

LOCATION DRAWING

SRC OLSON 41-3

SECTION 3
TOWNSHIP 3 NORTH
RANGE 68 WEST

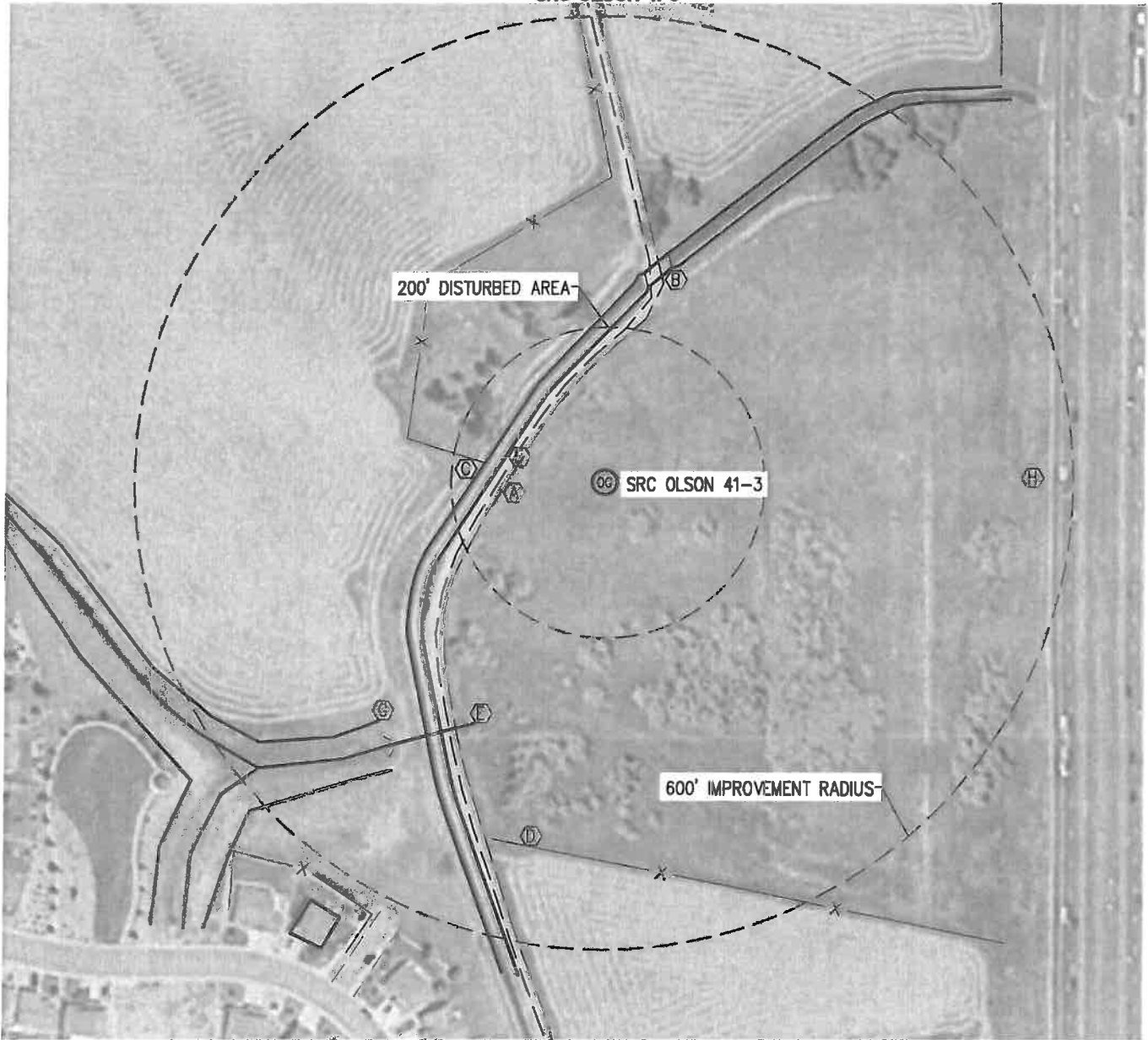

NEAREST: BUILDING 658' S, PUBLIC ROAD 746' N, ABOVE GROUND UTILITY 725' N,
RAILROAD 5,280'+, PROPERTY LINE 282' W

IMPROVEMENTS:

- (A) GRAVEL DRIVE: 105' NORTHWEST
- (B) CONCRETE BRIDGE: 257' NORTH
- (C) FENCE: 156' WEST
- (D) FENCE: 477' SOUTH
- (E) CMP: 350' SOUTHWEST
- (F) CONCRETE IRRIGATION DITCH: 124' NORTHWEST
- (G) NATURAL DRAINAGE DITCH: 418' SOUTHWEST
- (H) ASPHALT ROAD: 576' EAST

NOTE

The size, type and location of underground utilities shown hereon are approximate, and are based on markings made by utility locate companies. It is not guaranteed that all utilities have been located. It shall be the responsibility of the contractor to verify the existence of all underground utilities in the area of the work before commencing new construction.

0 200
Scale 1" = 200 ft