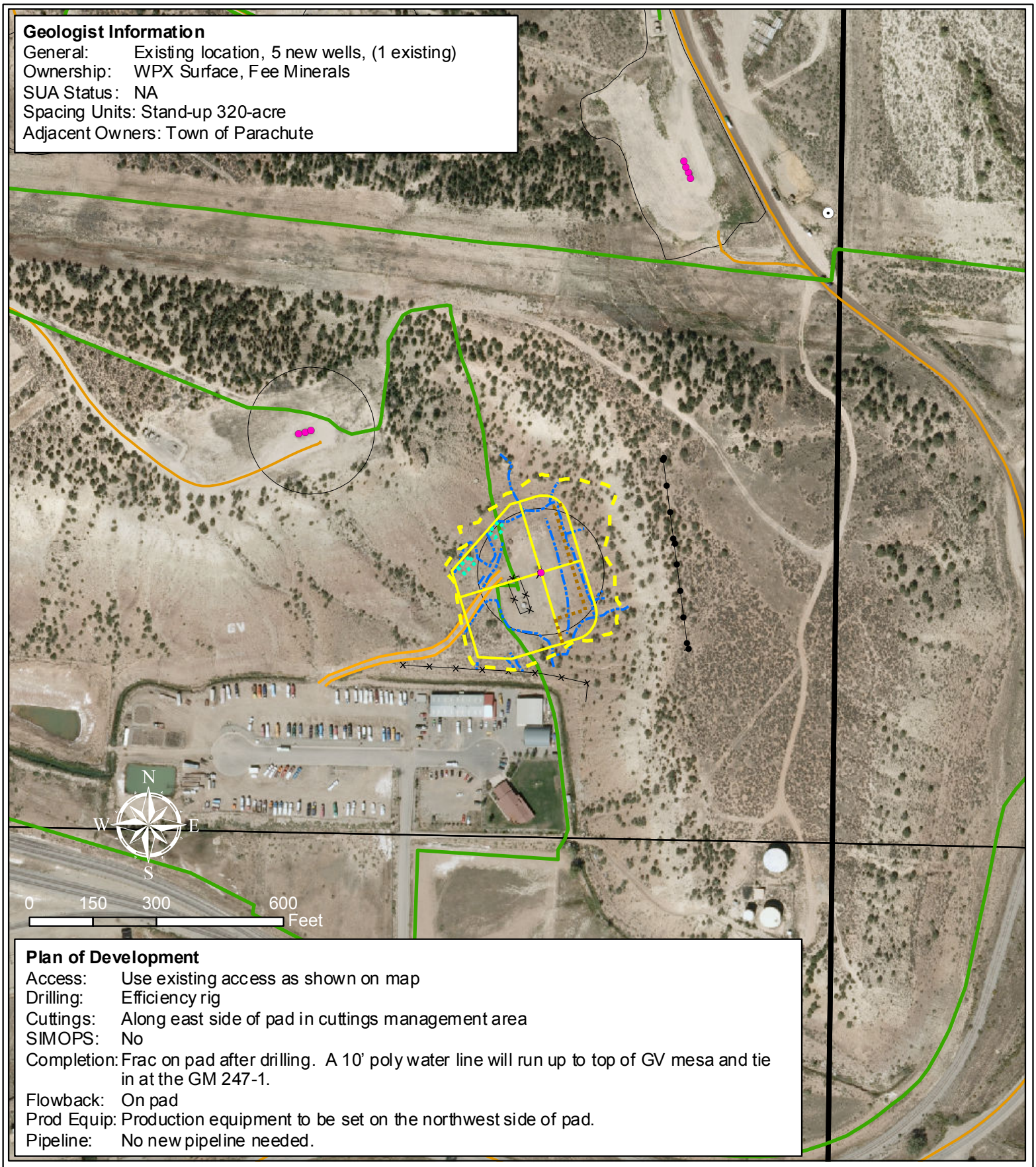

Geologist Information

General: Existing location, 5 new wells, (1 existing)
Ownership: WPX Surface, Fee Minerals
SUA Status: NA
Spacing Units: Stand-up 320-acre
Adjacent Owners: Town of Parachute

Plan of Development

Access: Use existing access as shown on map
Drilling: Efficiency rig
Cuttings: Along east side of pad in cuttings management area
SIMOPS: No
Completion: Frac on pad after drilling. A 10' poly water line will run up to top of GV mesa and tie in at the GM 247-1.
Flowback: On pad
Prod Equip: Production equipment to be set on the northwest side of pad.
Pipeline: No new pipeline needed.

Legend

- Production Gas Well
- Future
- Pig L/R
- Blow Down
- Valve or Valve Set
- Meter Run
- Existing Gas Pipeline
- Proposed Gas Pipeline
- Existing Water Pipeline
- Proposed Cuttings Management Area
- Proposed Production Equipment Area
- Proposed Daylight Line
- Proposed Pad or Pit
- Existing Road
- Drainage
- Existing Overhead Electric
- Existing Fence

WPX Energy Rocky Mountain, LLC

GM 44-1 Plan of Development
T7S R96W, Section 1

May 7, 2012

WPXENERGY

T:\Projects\PIC\GrandValley\12\0417_GM 44-1_POD\POD.mxd Atankers 5/7/2012 9:21:22 AM