

LOCATION DRAWING

PART OF THE NW1/4 SEC. 2, TOWNSHIP 6 NORTH, RANGE 63 WEST, 6TH P.M.
 PART OF THE NE1/4 SEC. 3, TOWNSHIP 6 NORTH, RANGE 63 WEST, 6TH P.M.

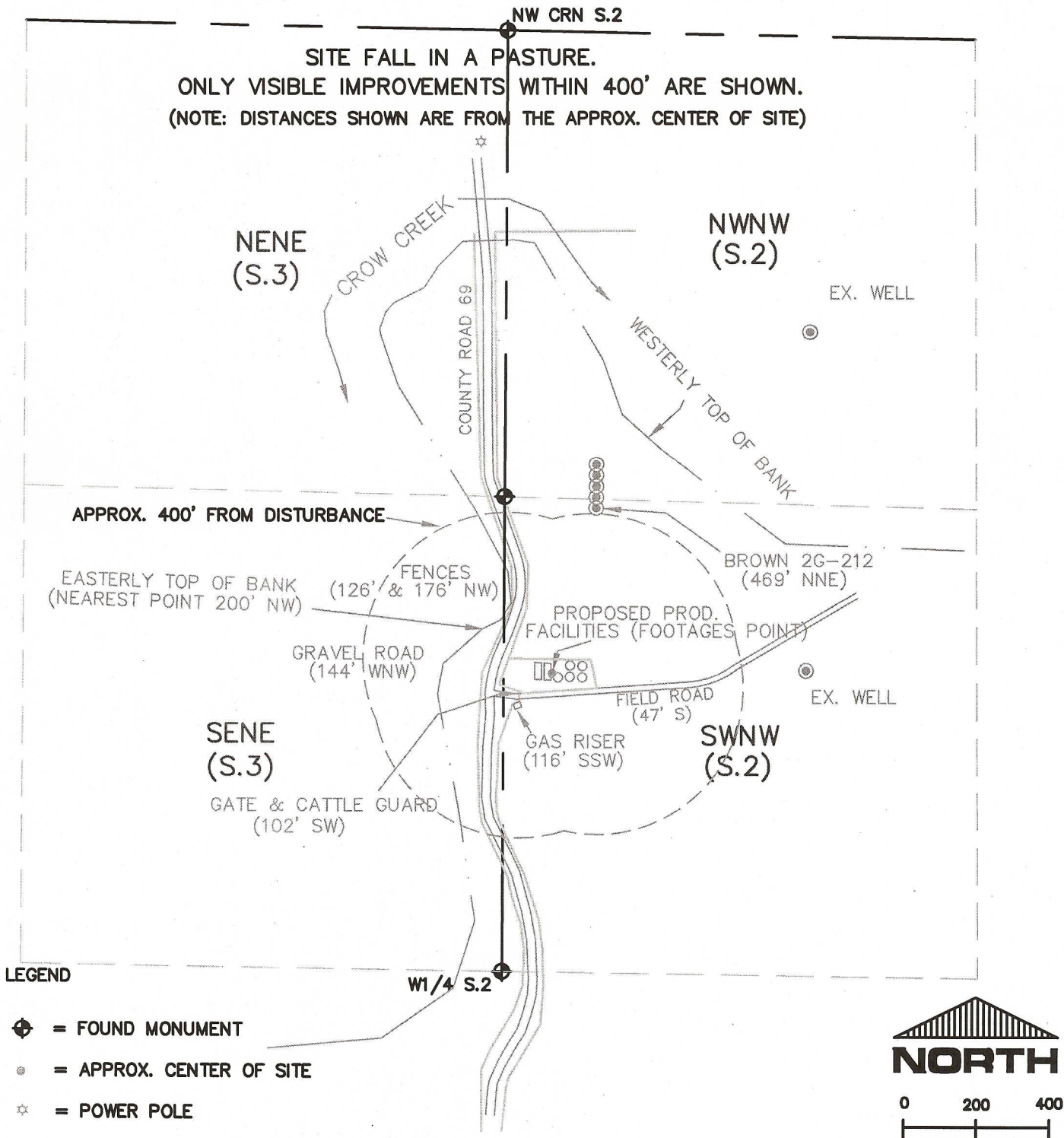

THIS IS NOT A MONUMENTED BOUNDARY SURVEY, IT IS ONLY A DRAWING INTENDED TO DEPICT VISIBLE IMPROVEMENTS AROUND TANK SITE.

PREPARED BY: <p style="text-align: center;">HORSESHOE SURVEYING, LLC PO BOX 150458 LAKEWOOD, CO 80215 (720)872-0196</p>	WELL NAME: BROWN (FIVE WELL PAD) TANK SITE 2E-232, 2F-412, 2F-202, 2F-432, 2G-212 LOCATION: WELD COUNTY, CO NW1/4, SEC. 2, T6N, R63W, 6TH P.M.
DRAWING DATE: 6-25-12 FIELD DATE: 9-7-11 & 4-14-12	