

EXHIBIT "A" CONTINUED

Book 426
Page 179

Township 6 South, Range 94 West of the 6th P. M.

Section 21: NE $\frac{1}{4}$ NE $\frac{1}{4}$
Section 22: NW $\frac{1}{4}$, N $\frac{1}{2}$ NE $\frac{1}{4}$

Township 6 South, Range 93 West of the 6th P. M.

Section 18: Lot 2

Township 6 South, Range 94 West of the 6th P. M.

Section 13: N $\frac{1}{2}$ SW $\frac{1}{4}$, SW $\frac{1}{4}$ SW $\frac{1}{4}$, S $\frac{1}{2}$ NE $\frac{1}{4}$, Lots 1, 2, 3
Section 14: S $\frac{1}{2}$ SE $\frac{1}{4}$
Section 20: SE $\frac{1}{4}$ SE $\frac{1}{4}$
Section 21: SE $\frac{1}{4}$, S $\frac{1}{2}$ SW $\frac{1}{4}$ less 26 acres lying South of the Old Wilcox Canal, W $\frac{1}{2}$ NE $\frac{1}{4}$, NE $\frac{1}{4}$ SW $\frac{1}{4}$, SE $\frac{1}{4}$ NW $\frac{1}{4}$
Section 22: W $\frac{1}{2}$ SW $\frac{1}{4}$, NE $\frac{1}{4}$ SW $\frac{1}{4}$ and that part of the NW $\frac{1}{4}$ SE $\frac{1}{4}$, SE $\frac{1}{4}$ SW $\frac{1}{4}$ and Lot 1 lying North of the D. & R. G. railroad tracks, SE $\frac{1}{4}$ NE $\frac{1}{4}$
Section 23: Lots 1, 3, 4, NW $\frac{1}{4}$ NE $\frac{1}{4}$, N $\frac{1}{2}$ NW $\frac{1}{4}$
Section 24: Lot 4
Section 28: Lot 1 less 25 acres lying North of the County Road, NW $\frac{1}{4}$ NE $\frac{1}{4}$
Section 29: N $\frac{1}{2}$ NE $\frac{1}{4}$, E $\frac{1}{2}$ NW $\frac{1}{4}$, Lots 1, 2, 3, 4
Section 30: SE $\frac{1}{4}$ NE $\frac{1}{4}$, Lots 2, 3, 4, 5, 8

Township 6 South, Range 95 West of the 6th P. M.

Section 25: S $\frac{1}{2}$ SW $\frac{1}{4}$, S $\frac{1}{2}$ NE $\frac{1}{4}$, SE $\frac{1}{4}$ NW $\frac{1}{4}$, NE $\frac{1}{4}$ SW $\frac{1}{4}$, Lot 1 lessee 1.42 acres, Lots 2 & 3 (1.42 acres described in Book 78 at Page 30)
Section 26: SE $\frac{1}{4}$ SE $\frac{1}{4}$
Section 32: E $\frac{1}{2}$ SW $\frac{1}{4}$, SE $\frac{1}{4}$
Section 33: SE $\frac{1}{4}$ SE $\frac{1}{4}$, Lots 1, 2, 3, N $\frac{1}{2}$ SW $\frac{1}{4}$ and N $\frac{1}{2}$ SE $\frac{1}{4}$ lying South of the Old Wilcox Canal
Section 34: Lots 1, 2, S $\frac{1}{2}$ NE $\frac{1}{4}$ less the NW $\frac{1}{4}$ SW $\frac{1}{4}$ NE $\frac{1}{4}$, S $\frac{1}{2}$ SW $\frac{1}{4}$, N $\frac{1}{2}$ S $\frac{1}{2}$
Section 35: S $\frac{1}{2}$ NW $\frac{1}{4}$, NW $\frac{1}{4}$ NE $\frac{1}{4}$, Lots 1, 3, 4, 8, and NW $\frac{1}{4}$ SW $\frac{1}{4}$ less 41.76 acres lying South of railroad tracks.
Section 36: Lots 2, 3

Township 7 South, Range 95 West of the 6th P. M.

Section 3: Lot 1
Section 4: Lot 1
Section 5: Lots 1, 2, 3, 4, 5
Section 6: Lots 1, 2, 3, 7, SE $\frac{1}{4}$ NW $\frac{1}{4}$, S $\frac{1}{2}$ NE $\frac{1}{4}$
Section 7: 30/100 of an acre in Lot 4 lying Northwest of railroad tracks and South of Sampson Tract being also in the SW $\frac{1}{4}$ NW $\frac{1}{4}$

W. F. CROUCH.

10,031 ACRES

PLAT OF POOLED LANDS FOR RMV 129-29 WELL

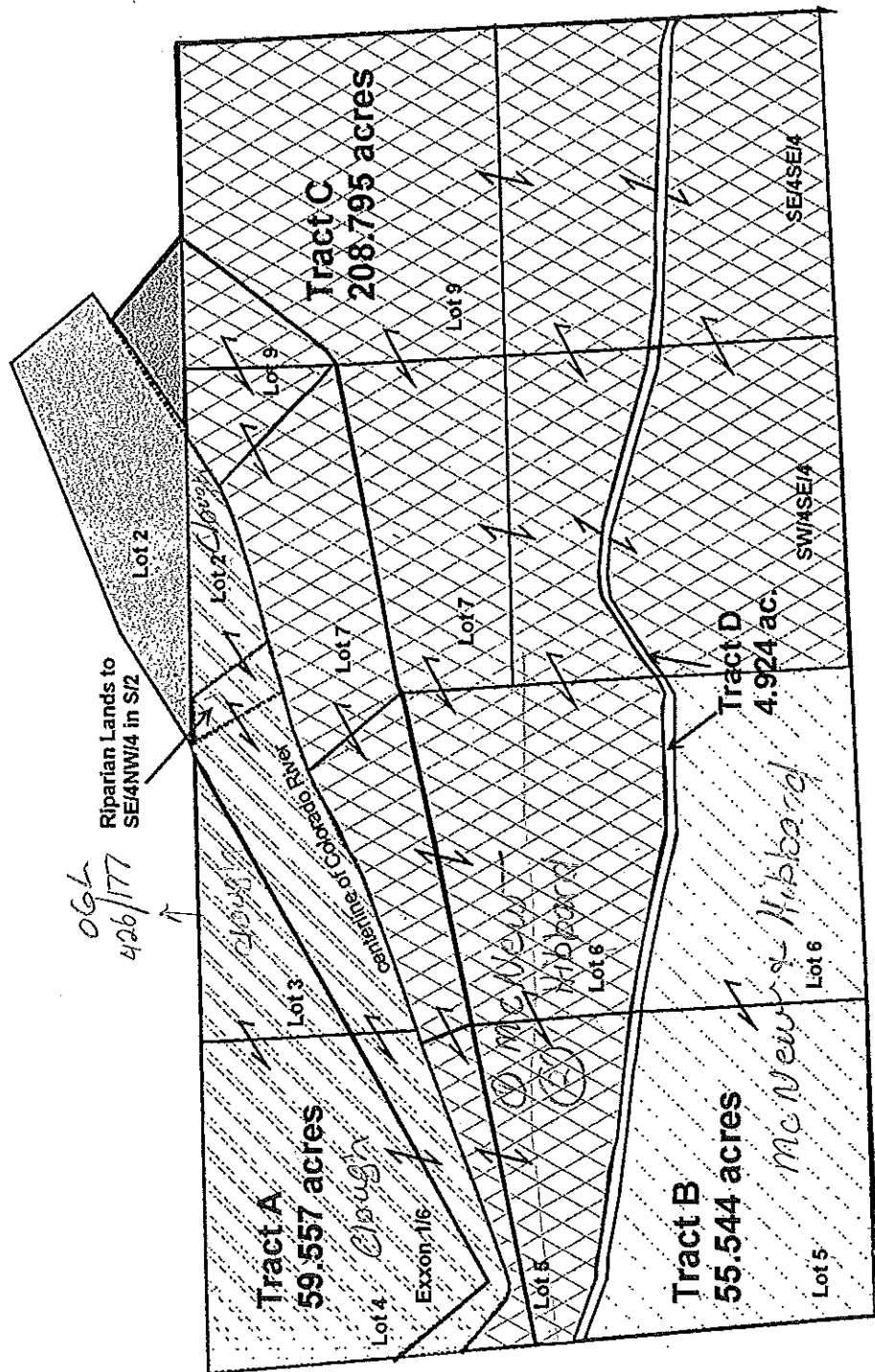

Township 6 South, Range 94 West
 Section 29: Lots 3, 4, 5, 6, 7, 9, S/2SE/4 and those lands
 riparian to Lot 2 or riparian to the SE/4NW/4
 of Section 29 lying in the S/2 of Section 29
 containing 328.82 acres, more or less