

Location Drawing

VONDERLAGE 29N-W31HZ

Horizontal Multi Well Pad

SW¼ SW¼ SECTION 31, TOWNSHIP 3 NORTH, RANGE 66 WEST OF THE 6TH PRINCIPAL MERIDIAN

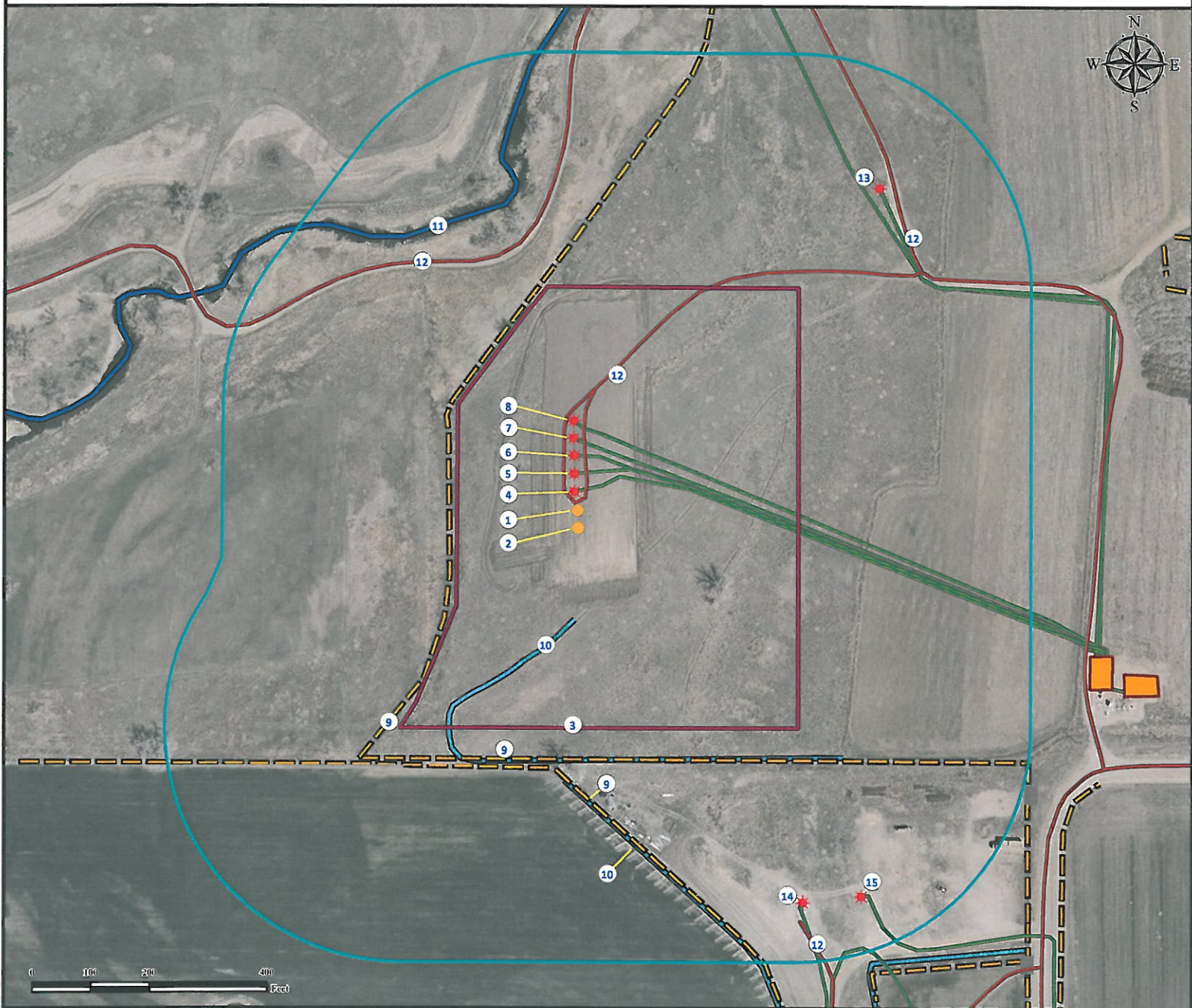

1. Proposed well VONDERLAGE 29N-W31HZ.
2. Proposed well VONDERLAGE 30N-31HZ.
3. Operational Disturbance Area.
4. Existing well SNELLA 38-36 is ±30' N.
5. Existing well VONDERLAGE 13-31 is ±60' N.
6. Existing well VONDERLAGE 39-36 is ±90' N.
7. Existing well VONDERLAGE 40-36 is ±120' N.
8. Existing well VONDERLAGE 22-31 is ±150' N.
9. Fences are ±220' W, ±426' S and ±443' S.
10. Ditches are ±187' S and ±462' SW.
11. Stream is ±536' NW.
12. Private roads are ±454' NW, ±10' N, ±721' NE and ±798' SE.
13. Existing well CALHOUN JAMES T UT #1 is ±754' NE.
14. Existing well HSR-MAGNESS FEDERAL 4-6A is ±772' SE.
15. Existing well MAGNESS FEDERAL 3-6A (DIR) is ±818' SE.

Legend

- | | | |
|---------------|----------------------|----------------------|
| Proposed Well | Facilities Enclosure | Stream |
| Existing Well | Disturbance Area | Private Road |
| Gate | 400' Radius | Underground Pipeline |
| Fence | | Ditch |

Reference Location

** All Measurements are Made from
Reference Well VONDERLAGE 29N-W31HZ **
Lat: 40.175131° Long: -104.827794° (NAD83)
Elevation: 4826 Feet

Surface Use: Rangeland



Use our resources to find yours!

www.petro-fs.com
(303) 928-7128

Field Date: 11/03/2011
Drafting Date: 11/04/2011
Drafter: DMM
Checked By: BHF

Data Sources:
- Aerial courtesy of NAIP (2009)

Prepared for: **Anadarko**
Petroleum Corporation
KERR-MCGEE OIL & GAS ONSHORE LP