

Geologist Information

General: New location; 14 new wells
 Ownership: Lantz surface/fee minerals
 SUA Status: Have
 Spacing Units: SE/4 spacing unit
 Adjacent Owners: Ledezma

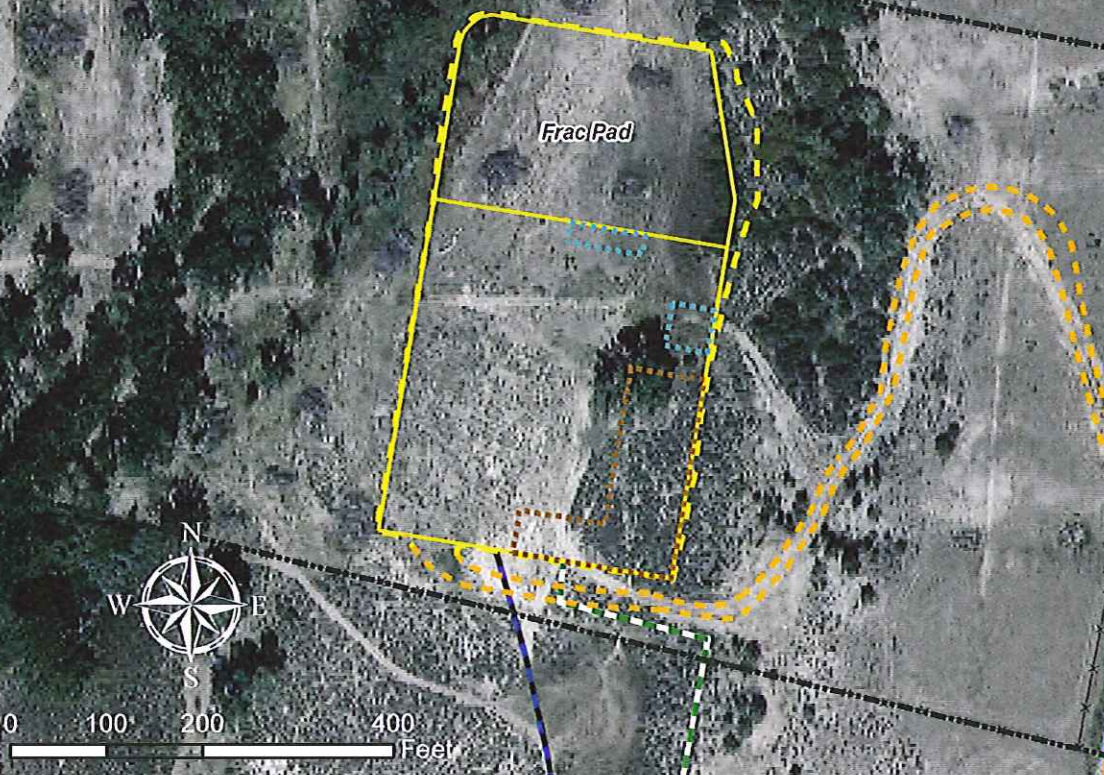
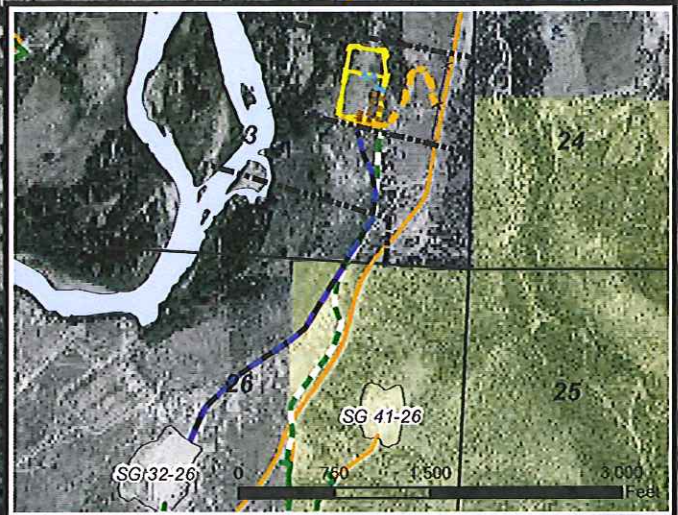

Plan of Development

Access: Use existing access from CR – will need to modify for rig traffic slightly.
 Drilling: Efficiency rig
 Cuttings: On surface in cuttings management area.
 SIMOPS: Yes
 Completion: Frac from adjacent frac pad. Frac water tanks to be stored on adjacent frac pad as well as on the SG 32-26 pad for water storage. Water will be pumped to the frac pad through a 10" poly line. Water will be trucked to the SG 32-26 pad. The poly line will lie on top of the existing 2-track.
 Flowback: On pad
 Prod Equip: Production Equip to be on pad in south east corner.
 Pipeline: New 8" gas and possibly a 4" water line to be installed. Pipeline to follow route as shown and tie in at access road to SG 41-26.

Legend

- Existing Road
- Existing Gas Pipeline
- Proposed Gas Pipeline
- Proposed Surface Water Line
- Proposed Road
- Proposed Cuttings Management Area
- Proposed Production Equipment Area
- Property Boundary (Surveyed)
- Proposed Daylight Line
- Proposed Pad or Pit
- Existing Fence
- Existing Pad

WPX Energy Rocky Mountain, LLC

SG 44-23 Plan of Development
 T7S R96W, Section 23

Date Prepared: June 7, 2012

