

23

SCALE: 1" = 300'
 DATE: 12-01-11
 DRAWN BY: D.R.B.

WPX Energy Rocky Mountain, LLC

PLAT #6_CURRENT FOOTAGE FOR SG 44-23

Position Re-Established
 Mathematically Grant
 Boundary Method (Not Set)

Rev: 04-20-12 D.R.B.
 Rev: 06-06-12 D.R.B.

SECTION 23, T7S, R96W, 6th P.M.

CURRENT LAND USE		
<input type="checkbox"/> CROP LAND	<input checked="" type="checkbox"/> NON CROP LAND	<input type="checkbox"/> SUBDIVIDED
<input type="checkbox"/> IRRIGATED	<input checked="" type="checkbox"/> RANGELAND	<input type="checkbox"/> INDUSTRIAL
<input type="checkbox"/> DRY LAND	<input type="checkbox"/> TIMBER	<input type="checkbox"/> COMMERCIAL
<input type="checkbox"/> IMPROVE PASTURE	<input type="checkbox"/> RECREATIONAL	<input type="checkbox"/> RESIDENTIAL
<input type="checkbox"/> HAY MEADOW	<input type="checkbox"/> OTHER (Desc.):	
<input type="checkbox"/> CRP		

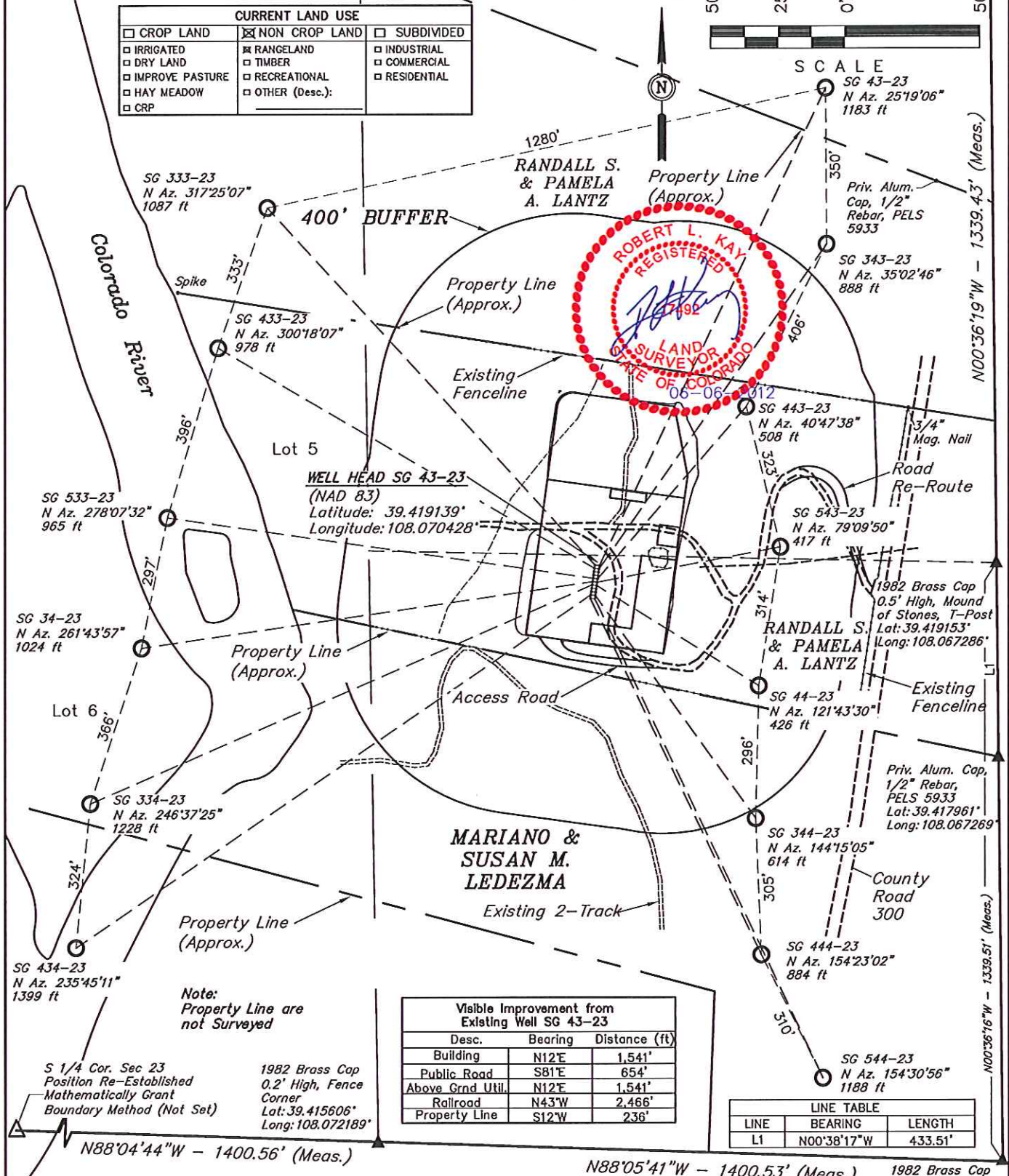

WELL HEAD SG 43-23
 (NAD 83)
 Latitude: 39.419139°
 Longitude: 108.070428°

Visible Improvement from Existing Well SG 43-23		
Desc.	Bearing	Distance (ft)
Building	N12°E	1,541'
Public Road	S81°E	654'
Above Grnd Util.	N12°E	1,541'
Railroad	N43°W	2,466'
Property Line	S12°W	236'

LINE TABLE		
LINE	BEARING	LENGTH
L1	N00°38'17"W	433.51'

Note:
 Property Line are not Surveyed

S 1/4 Cor. Sec 23
 Position Re-Established
 Mathematically Grant
 Boundary Method (Not Set)

1982 Brass Cap
 0.2' High, Fence
 Corner
 Lat: 39.415606°
 Long: 108.072189°

1982 Brass Cap
 0.3' High, Mound
 of Stones
 Lat: 39.415475°
 Long: 108.067236°