

State of Colorado
Oil and Gas Conservation Commission

1120 Lincoln Street, Suite 801, Denver, Colorado 80203 Phone: (303)894-2100 Fax: (303)894-2109



DOCUMENT
#2215085

SUNDRY NOTICE

Submit original plus one copy. This form is to be used for general, technical and environmental sundry information. For proposed or completed operations, describe in full on Technical Information Page (Page 2 of this form.) Identify well or other facility by API Number or by OGCC Facility ID. Operator shall send an informational copy of all sundry notices for wells located in High Density Areas to the Local Government Designee (Rule 603b.)

RECEIVED
7/20/2011

1. OGCC Operator Number: 10310	4. Contact Name Harold Mayland	Complete the Attachment Checklist OP OGCC
2. Name of Operator: Fram Operating LLC	Phone: 303.550.1098	
3. Address: 30 E Pikes Peak Ave. Ste. 287 City: Colorado Springs State: CO Zip: 80903	Fax: NA	
5. API Number 05-077-09326	OGCC Facility ID Number 334481	Survey Plat
6. Well/Facility Name: Siminoe #32-2-L	7. Well/Facility Number Siminoe #32-2-L	Directional Survey
8. Location (Qtr/Sec, Twp, Rng, Meridian): NWSW, Sec. 32, T12S, R97W, 6PM		Surface Eqpm Diagram
9. County: Mesa	10. Field Name: Wildcat - #99999	Technical Info Page
11. Federal, Indian or State Lease Number: NA		Other

General Notice

<input type="checkbox"/> CHANGE OF LOCATION: Attach New Survey Plat (a change of surface qtr/qtr is substantive and requires a new permit)	
Change of Surface Footage from Exterior Section Lines:	<input type="checkbox"/> FNL/FSL <input type="checkbox"/> FEL/FWL
Change of Surface Footage to Exterior Section Lines:	<input type="checkbox"/> <input type="checkbox"/>
Change of Bottomhole Footage from Exterior Section Lines:	<input type="checkbox"/> <input type="checkbox"/>
Change of Bottomhole Footage to Exterior Section Lines:	<input type="checkbox"/> <input type="checkbox"/> attach directional survey
Bottomhole location Qtr/Sec, Twp, Rng, Mer	
Latitude	Distance to nearest property line
Longitude	Distance to nearest bldg, public rd, utility or RR
Ground Elevation	Distance to nearest lease line
	Is location in a High Density Area (rule 603b)? Yes/No <input type="checkbox"/>
	Distance to nearest well same formation
	Surface owner consultation date: _____
GPS DATA: Date of Measurement _____ PDOP Reading _____ Instrument Operator's Name _____	
<input type="checkbox"/> CHANGE SPACING UNIT	<input type="checkbox"/> Remove from surface bond
Formation _____ Formation Code _____ Spacing order number _____ Unit Acreage _____ Unit configuration _____	Signed surface use agreement attached
<input type="checkbox"/> CHANGE OF OPERATOR (prior to drilling): Effective Date: _____ Plugging Bond: <input type="checkbox"/> Blanket <input type="checkbox"/> Individual	<input type="checkbox"/> CHANGE WELL NAME NUMBER From: _____ To: _____ Effective Date: _____
<input type="checkbox"/> ABANDONED LOCATION: Was location ever built? <input type="checkbox"/> Yes <input type="checkbox"/> No Is site ready for inspection? <input type="checkbox"/> Yes <input type="checkbox"/> No Date Ready for inspection: _____	<input type="checkbox"/> NOTICE OF CONTINUED SHUT IN STATUS Date well shut in or temporarily abandoned: _____ Has Production Equipment been removed from site? <input type="checkbox"/> Yes <input type="checkbox"/> No MIT required if shut in longer than two years. Date of last MIT _____
<input type="checkbox"/> SPUD DATE: _____	<input type="checkbox"/> REQUEST FOR CONFIDENTIAL STATUS (6 mos from date casing set)
<input type="checkbox"/> SUBSEQUENT REPORT OF STAGE, SQUEEZE OR REMEDIAL CEMENT WORK *submit cbl and cement job summaries Method used _____ Cementing tool setting/perf depth _____ Cement volume _____ Cement top _____ Cement bottom _____ Date _____	
<input type="checkbox"/> RECLAMATION: Attach technical page describing final reclamation procedures per Rule 1004. Final reclamation will commence on approximately _____ <input type="checkbox"/> Final reclamation is completed and site is ready for inspection.	

Technical Engineering/Environmental Notice

<input checked="" type="checkbox"/> Notice of Intent Approximate Start Date: Upon COGCC Approval	<input type="checkbox"/> Report of Work Done Date Work Completed: _____	
Details of work must be described in full on Technical Information Page (Page 2 must be submitted.)		
<input type="checkbox"/> Intent to Recomplete (submit form 2)	<input type="checkbox"/> Request to Vent or Flare	<input type="checkbox"/> E&P Waste Disposal
<input type="checkbox"/> Change Drilling Plans	<input type="checkbox"/> Repair Well	<input checked="" type="checkbox"/> Beneficial Reuse of E&P Waste
<input type="checkbox"/> Gross Interval Changed?	<input type="checkbox"/> Rule 502 variance requested	<input type="checkbox"/> Status Update/Change of Remediation Plans
<input type="checkbox"/> Casing/Cementing Program Change	<input checked="" type="checkbox"/> Other: Background Arsenic	for Spills and Releases

I hereby certify that the statements made in this form are, to the best of my knowledge, true, correct and complete.

Signed:  Date: 7/20/2011 Email: tdobransky@oaconsulting.com
Print Name: Tim Dobransky Title: Project Manager

COGCC Approved: _____ Title: _____ Date: 6/6/2012
CONDITIONS OF APPROVAL, IF ANY: _____

TECHNICAL INFORMATION PAGE



FOR OGCC USE ONLY

1. OGCC Operator Number: 10310 API Number: 05-077-09326
2. Name of Operator: Fram Operating LLC OGCC Facility ID # 334481
3. Well/Facility Name: Siminoe #32-2-L Well/Facility Number: Siminoe #32-2-L
4. Location (QtrQtr, Sec, Twp, Rng, Meridian): NWSW, Sec. 32, T12S, R97W, 6PM

This form is to be completed whenever a Sundry Notice is submitted requiring detailed report of work to be performed or completed. This form shall be transmitted within 30 days of work completed as a "subsequent" report and must accompany Form 4, page 1.

5. **DESCRIBE PROPOSED OR COMPLETED OPERATIONS**

This COGCC Form 4 is being submitted as a request for the following items at the Siminoe #32-2-L:

- *Beneficial reuse of drill cuttings and,
- *Use of background arsenic concentrations.

The cuttings were generated by Fram Operating LLC during the Spring of 2011 during closed-loop drilling activities on the Siminoe #32-2-L well (API 05-077-09326). It is Fram's intent to use these cuttings as recontouring fill during the interim reclamation process on the Siminoe #32-2-L location. No off-site transportation will occur. It is not anticipated that any treatment of the cuttings will be performed, other than mixing with native soil during reclamation activities.

A composite cuttings sample and 5 grab background samples were collected in June 2011 and analyzed for the Table 910-1 requirements. The results indicated that the cuttings exceeded Table 910-1 background standards for Arsenic (8.94 mg/kg).

***Arsenic Concentrations**

The 5 grab background samples were collected from nearby non-impacted, native soil from a depth of 0-6 inches and analyzed for Arsenic in June 2011. Of these 5 samples 2 were above the concentration found in the cuttings sample. Fram is requesting that the arsenic concentration of the cuttings be considered within allowable background levels.

S 32-2-L CS1 (cuttings sample) - 8.94 mg/kg

S 32-2-L SS1 (background) - 1.04 mg/kg

S 32-2-L SS2 (background) - 4.89 mg/kg

S 32-2-L SS3 (background) - 9.72 mg/kg

S 32-2-L SS4 (background) - 7.18 mg/kg

S 32-2-L SS5 (background) - 12.2 mg/kg

A sample location map, data summary table and laboratory analytical results are attached.

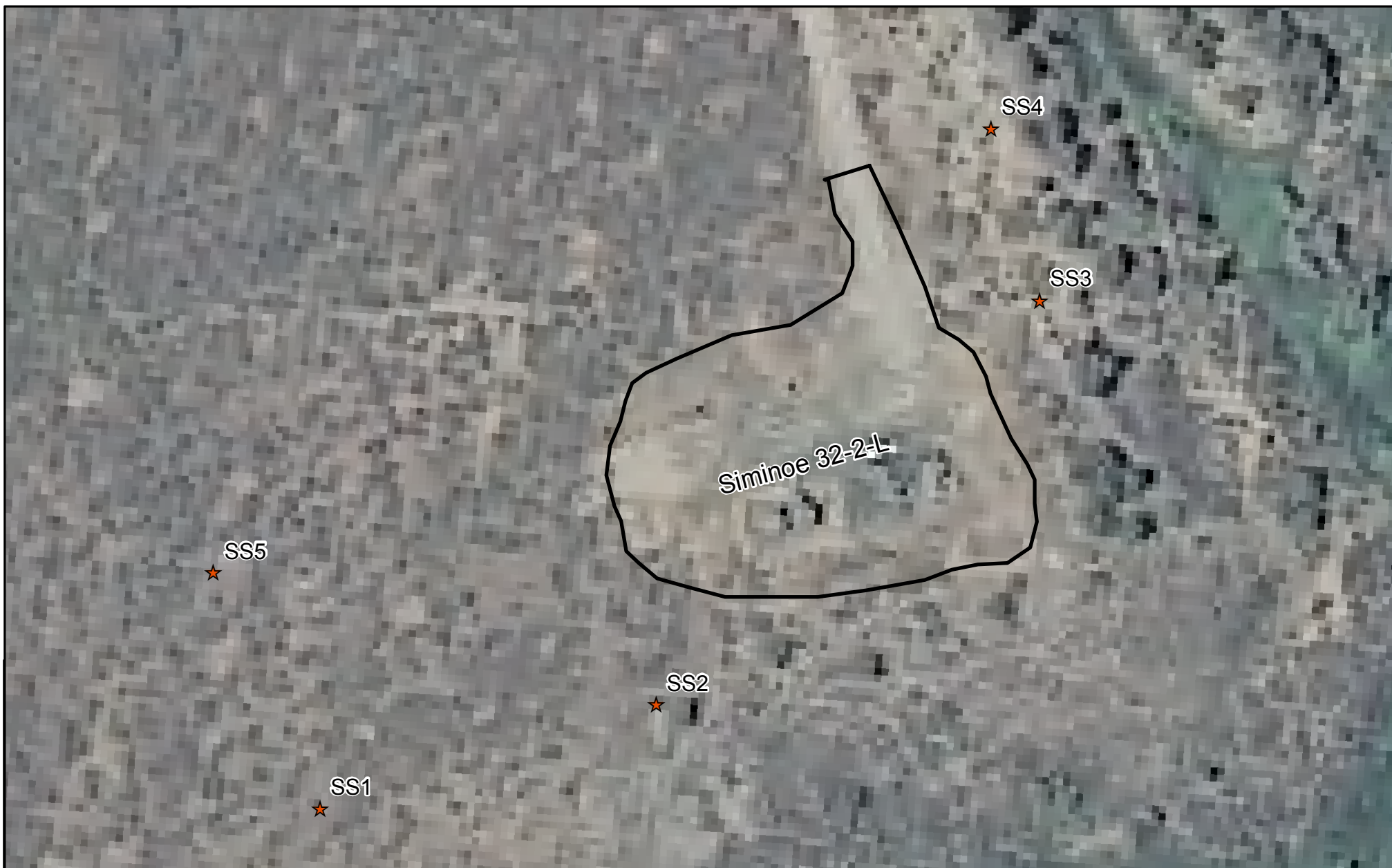

★ Siminoe_32-2-L
 □ Pads

0 40 80 160 Feet
 1 inch = 63 feet

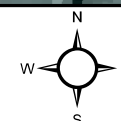

PROJECT NO: 011-1144
 DRAWN BY: Brian Swedhin
 DATE: 7/19/2011

BACKGROUND SAMPLE LOCATION
 SIMINOE 32-2-L
 FRAM OPERATING, LLC
 MESA COUNTY, CO

OLSSON
 ASSOCIATES

826 21-1/2 ROAD
 GRAND JUNCTION,
 CO 81505
 TEL 970.263.7800
 FAX 970.263.7456

FIGURE

1

Table 1
Siminoe Pad Cuttings Sample
Data Summary

SAMPLE SUMMARY						
Location Description	Siminoe Pad 32-2-L					
Sample Type	Soil					

LABORATORY DATA SUMMARY								
Sample ID	S 32-2-L SS1	S 32-2-L SS2	S 32-2-L SS3	S 32-2-L SS4	S 32-2-L SS5	S 32-2-L CS1	ALLOWABLE LIMITS	UNITS
Sample Date	6/1/2011	6/1/2011	6/1/2011	6/1/2011	6/1/2011	6/1/2011		
Sample Type	Background	Background	Background	Background	Background	Cuttings		
Analytical Parameters								
TPH								
TPH Gasoline Range Organics	NT	NT	NT	NT	NT	<25	500	mg/kg
TPH Diesel Range Organics	NT	NT	NT	NT	NT	<25		
BTEX								
Benzene	NT	NT	NT	NT	NT	0.0951	0.17	mg/kg
Toluene	NT	NT	NT	NT	NT	0.185	85	mg/kg
Ethylbenzene	NT	NT	NT	NT	NT	0.0527	100	mg/kg
Xylenes, total	NT	NT	NT	NT	NT	0.179	175	mg/kg
Metals								
Arsenic	1.04	4.89	9.72	7.18	12.2	8.94	0.39	mg/kg
Barium	NT	NT	NT	NT	204	181	15,000	mg/kg
Cadmium	NT	NT	NT	NT	<0.177	<0.211	70	mg/kg
Chromium, Trivalent	NT	NT	NT	NT	16.7	20.5	120,000	mg/kg
Chromium, Hexavalent	NT	NT	NT	NT	<0.156	<0.188	23	mg/kg
Copper	NT	NT	NT	NT	23.4	23.4	3,100	mg/kg
Lead	NT	NT	NT	NT	3.14	10.4	400	mg/kg
Mercury	NT	NT	NT	NT	0.0165	0.0266 I	23	mg/kg
Nickel	NT	NT	NT	NT	20.9	24.5	1,600	mg/kg
Selenium	NT	NT	NT	NT	<0.644	<0.769	390	mg/kg
Silver	NT	NT	NT	NT	<0.738	<0.881	390	mg/kg
Zinc	NT	NT	NT	NT	63	98	23,000	mg/kg
SAR Metals Analysis								
Sodium Adsorption Ratio	NT	NT	NT	NT	0.576	0.597	<12	ratio
Polynuclear Aromatic Hydrocarbons								
Acenaphthene	NT	NT	NT	NT	NT	<0.0274	1,000	mg/kg
Anthracene	NT	NT	NT	NT	NT	<0.0436	1,000	mg/kg
Benzo(a)anthracene	NT	NT	NT	NT	NT	<0.0349	0.22	mg/kg
Benzo(a)pyrene	NT	NT	NT	NT	NT	<0.0311	0.022	mg/kg
Benzo(b)fluoranthene	NT	NT	NT	NT	NT	<0.0249	0.22	mg/kg
Benzo(k)fluoranthene	NT	NT	NT	NT	NT	<0.0411	2.2	mg/kg
Chrysene	NT	NT	NT	NT	NT	<0.0286	22	mg/kg
Dibenzo(a,h)anthracene	NT	NT	NT	NT	NT	<0.0336	0.022	mg/kg
Fluoranthene	NT	NT	NT	NT	NT	<0.0473	1,000	mg/kg
Fluorene	NT	NT	NT	NT	NT	0.144	1,000	mg/kg
Indeno(1,2,3-cd)pyrene	NT	NT	NT	NT	NT	<0.0423	0.22	mg/kg
Napthalene	NT	NT	NT	NT	NT	<0.0262	23	mg/kg
Pyrene	NT	NT	NT	NT	NT	0.0643 I	1,000	mg/kg
General Chemistry								
pH	NT	NT	NT	NT	8.29	8.94	6-9	su
Percent Moisture	2.33	4.68	3.72	6.35	2.98	19.7	NA	%
Conductivity	NT	NT	NT	NT	0.227	2.6	<4 or 2 x the background	mmhos/cm

mg/kg - milligrams per kilogram
NT - parameter was not tested
mmhos/cm - millimhos per centimeter
su - standard units
NA - not applicable

Over allowable limit but under BACKGROUND level.
Over allowable limit and not within BACKGROUND level.
Over allowable limit

I - sample result was found between method detection limit and reporting limit



June 10, 2011

Olsson Associates

Tim Dobransky

826 21 1/2 Road

Grand Junction CO 81505

**Project Name - Siminoe Cuttings
Sampling**

Project Number - 011-1144

Attached are you analytical results for Siminoe Cuttings Sampling received by Origins Laboratory, Inc. June 02, 2011. This project is associated with Origins project number X106008-01.

The analytical results in the following report were analyzed under the guidelines of EPA Methods specified in SW-846. The analytical results apply specifically to the samples and analyses specified per the attached Chain of Custody.

Thank you for selecting Origins for your analytical needs. Please contact us with any questions concerning this report, or if we can help with anything at all.

Origins Laboratory, Inc.
303.433.1322
o-squad@oelabinc.com



4640 North Pecos Street | Unit C | Denver, CO 80211 | Phone: 303.433.1322 | Fax: 303.265.9645

Olsson Associates
826 21 1/2 Road
Grand Junction CO 81505

Project Number: 011-1144
Project: Siminoe Cuttings Sampling

CROSS REFERENCE REPORT

Sample ID	Laboratory ID	Matrix	Date Sampled	Date Received
S 32-2-L SS1	X106008-01	Soil	June 1, 2011 12:30	06/02/2011 16:15
S 32-2-L SS2	X106008-02	Soil	June 1, 2011 12:50	06/02/2011 16:15
S 32-2-L SS3	X106008-03	Soil	June 1, 2011 12:50	06/02/2011 16:15
S 32-2-L SS4	X106008-04	Soil	June 1, 2011 13:00	06/02/2011 16:15
S 32-2-L SS5	X106008-05	Soil	June 1, 2011 13:20	06/02/2011 16:15
S 32-2-L CS1	X106008-06	Soil	June 1, 2011 13:50	06/02/2011 16:15

Origins Laboratory, Inc.



Noelle E Doyle, President

The results in this report apply to the samples analyzed in accordance with the chain of custody document. This analytical report must be reproduced in its entirety.

Olsson Associates
826 21 1/2 Road
Grand Junction CO 81505

Project Number: 011-1144

Project: Siminoe Cuttings Sampling

www.originslaboratory.com

page 1 of 1

ORIGINS
LABORATORY, INC

Client: Olsson Associates
Address: 826 21 1/2 Road
Telephone Number: 970 263-7800
Email Address: Jess Vann 970 250-1320

Project Manager: Tim Dobransky
Project Name: Siminoe Cuttings Sampling
Project Number: 011-1144
Samples Collected By: Jess Vann 970 250-1320

Sample ID Description	Date Sampled	Time Sampled	# of Containers	Preservative					Matrix				Analysis	Sample Instructions
				Unpreserved	HCl	HNO ₃	Other	Groundwater	Soil	Air Summa #	Other			
S 32-2-L SS1	06-01-11	1230 hrs	1						X			Arsenic	1	Sample Instructions
S 32-2-L SS2	06-01-11	1250 hrs	1						X			Arsenic	2	
S 32-2-L SS3	06-01-11	1250 hrs	1						X			Arsenic	3	
S 32-2-L SS4	06-01-11	1300 hrs	1						X			Arsenic	4	
S 32-2-L SS5	06-01-11	1320 hrs	5						X			910 metals, EC, pH, SAR	5	
S 32-2-L CS1	06-01-11	1350 hrs	5				X				X	910 list for soils	6	
												Drilling cuttings	7	
													8	
													9	
													10	
Relinquished By: <i>Joel Vann</i>	Date: 06-01-11	Time: 1100										Date:	Time:	Turnaround Time: Same Day <input type="checkbox"/> 24 Hr <input type="checkbox"/> 48 Hr <input type="checkbox"/> 72 Hr <input type="checkbox"/> Standard <input checked="" type="checkbox"/>
Relinquished By:	Date:	Time:										Date:	Time:	

Date Results Needed

1725 Elk Place | Denver, CO 80211 | Phone: 303.433.1322 | Fax: 303.265.9645

Origins Laboratory, Inc.

Noelle E Doyle

Noelle E Doyle, President

The results in this report apply to the samples analyzed in accordance with the chain of custody document. This analytical report must be reproduced in its entirety.

Olsson Associates
826 21 1/2 Road
Grand Junction CO 81505

Project Number: 011-1144
Project: Siminoe Cuttings Sampling

Origins Laboratory

F-012207-01
Effective Date: 01/22/07

Sample Receipt Checklist

Origins Work Order: X1000005

Client: Olsson Client Project ID: Siminoe

Shipped Via: H/D Airbill #: N/A
(UPS, FedEx, Hand Delivered, Pick-up, etc.)

Matrix (Check all that apply): ☒ Soil/Solid ☐ Water ☐ Other: _____
(Describe)

Cooler ID	<u>N/A</u>				
Temp (°C)	<u>5.6</u>				

Thermometer ID: 7001

Requirement Description	Yes	No	N/A	Comments (if any)
If samples require cooling, was the temperature just above 0°C to ≤ 6°C ⁽¹⁾ ? NOTE: If samples are delivered within 5 hours of sampling, this requirement is waived provided that there is evidence that cooling has begun.	<input checked="" type="checkbox"/>			
Were all samples received intact ⁽¹⁾ ?	<input checked="" type="checkbox"/>			
Was adequate sample volume provided ⁽¹⁾ ?	<input checked="" type="checkbox"/>			
If custody seals are present, are they intact ⁽¹⁾ ?			<input checked="" type="checkbox"/>	
Are short holding time analytes or samples with HTs due within 48 hours present ⁽¹⁾ ?		<input checked="" type="checkbox"/>		
Is a chain-of-custody (COC) present and filled out completely ⁽¹⁾ ?	<input checked="" type="checkbox"/>			
Does the COC agree with the number and type of sample bottles received ⁽¹⁾ ?	<input checked="" type="checkbox"/>			
Do the sample IDs on the bottle labels match the COC ⁽¹⁾ ?	<input checked="" type="checkbox"/>			
Is the COC properly relinquished by the client with date and time recorded ⁽¹⁾ ?	<input checked="" type="checkbox"/>			
For volatiles in water – is there headspace present? If yes, contact client and note in narrative.		<input checked="" type="checkbox"/>	<input checked="" type="checkbox"/>	
Are samples preserved that require preservation (excluding cooling) ⁽¹⁾ ? Note the type of preservation in the Comments column (e.g., HCl).		<input checked="" type="checkbox"/>		
Additional Comments (if any):				
⁽¹⁾ If NO, then contact the client before proceeding with analysis and note in the case narrative.				

Ross Harte
Custodian Printed Name

R. Harte
Signature or Initials of Custodian

6/12/14
Date/Time

Origins Laboratory, Inc.

Noelle E Doyle

Noelle E Doyle, President

The results in this report apply to the samples analyzed in accordance with the chain of custody document. This analytical report must be reproduced in its entirety.

Olsson Associates
826 21 1/2 Road
Grand Junction CO 81505

Project Number: 011-1144
Project: Siminoe Cuttings Sampling

S 32-2-L SS1
6/1/2011 12:30:00PM

Analyte	Result	Min. Detection Limit	Reporting Limit	Units	Dilution	Batch	Prepared	Analyzed	Notes
---------	--------	-------------------------	--------------------	-------	----------	-------	----------	----------	-------

XENCO
X106008-01 (Soil)

Metals by SW6010B

Arsenic	1.04	0.509	1.02	mg/kg	1	859372	06/07/2011	06/09/2011
---------	------	-------	------	-------	---	--------	------------	------------

Percent Moisture by AD2216A

Percent Moisture	2.33			%	1	858698	06/03/2011	06/03/2011
------------------	------	--	--	---	---	--------	------------	------------

Origins Laboratory, Inc.



The results in this report apply to the samples analyzed in accordance with the chain of custody document. This analytical report must be reproduced in its entirety.

Noelle E Doyle, President

Olsson Associates
826 21 1/2 Road
Grand Junction CO 81505

Project Number: 011-1144
Project: Siminoe Cuttings Sampling

S 32-2-L SS2

6/1/2011 12:50:00PM

Analyte	Result	Min. Detection Limit	Reporting Limit	Units	Dilution	Batch	Prepared	Analyzed	Notes
---------	--------	----------------------	-----------------	-------	----------	-------	----------	----------	-------

XENCO

X106008-02 (Soil)

Metals bySW6010B

Arsenic	4.89	0.53	1.06	mg/kg	1	859372	06/07/2011	06/09/2011
---------	------	------	------	-------	---	--------	------------	------------

Percent Moisture by AD2216A

Percent Moisture	4.68			%	1	858698	06/03/2011	06/03/2011
------------------	------	--	--	---	---	--------	------------	------------

Origins Laboratory, Inc.



Noelle E Doyle, President

The results in this report apply to the samples analyzed in accordance with the chain of custody document. This analytical report must be reproduced in its entirety.

Olsson Associates
826 21 1/2 Road
Grand Junction CO 81505

Project Number: 011-1144
Project: Siminoe Cuttings Sampling

S 32-2-L SS3

6/1/2011 12:50:00PM

Analyte	Result	Min. Detection Limit	Reporting Limit	Units	Dilution	Batch	Prepared	Analyzed	Notes
---------	--------	----------------------	-----------------	-------	----------	-------	----------	----------	-------

XENCO

X106008-03 (Soil)

Metals bySW6010B

Arsenic	9.72	0.521	1.04	mg/kg	1	859372	06/07/2011	06/09/2011
---------	------	-------	------	-------	---	--------	------------	------------

Percent Moisture by AD2216A

Percent Moisture	3.72			%	1	858698	06/03/2011	06/03/2011
------------------	------	--	--	---	---	--------	------------	------------

Origins Laboratory, Inc.



Noelle E Doyle, President

The results in this report apply to the samples analyzed in accordance with the chain of custody document. This analytical report must be reproduced in its entirety.

Olsson Associates
826 21 1/2 Road
Grand Junction CO 81505

Project Number: 011-1144
Project: Siminoe Cuttings Sampling

S 32-2-L SS4

6/1/2011 1:00:00PM

Analyte	Result	Min. Detection Limit	Reporting Limit	Units	Dilution	Batch	Prepared	Analyzed	Notes
---------	--------	----------------------	-----------------	-------	----------	-------	----------	----------	-------

XENCO

X106008-04 (Soil)

Metals by SW6010B

Arsenic	7.18	0.539	1.08	mg/kg	1	859372	06/07/2011	06/09/2011
---------	------	-------	------	-------	---	--------	------------	------------

Percent Moisture by AD2216A

Percent Moisture	6.35			%	1	858698	06/03/2011	06/03/2011
------------------	------	--	--	---	---	--------	------------	------------

Origins Laboratory, Inc.



Noelle E Doyle, President

The results in this report apply to the samples analyzed in accordance with the chain of custody document. This analytical report must be reproduced in its entirety.

Olsson Associates
826 21 1/2 Road
Grand Junction CO 81505

Project Number: 011-1144
Project: Siminoe Cuttings Sampling

S 32-2-L SS5

6/1/2011 1:20:00PM

Analyte	Result	Min. Detection Limit	Reporting Limit	Units	Dilution	Batch	Prepared	Analyzed	Notes
---------	--------	-------------------------	--------------------	-------	----------	-------	----------	----------	-------

XENCO
X106008-05 (Soil)

Conductivity by E120.1

Conductivity	227	1	2	US/CM	1	858785	06/06/2011	06/06/2011	
--------------	-----	---	---	-------	---	--------	------------	------------	--

Metals by SW7196

Chromium, Hexavalent	ND	0.156	0.515	mg/kg	10	859397	06/09/2011	06/09/2011	
----------------------	----	-------	-------	-------	----	--------	------------	------------	--

Metals by SW7471A

Mercury	0.0165	0.0109	0.0344	mg/kg	1	859045	06/07/2011	06/07/2011	I
---------	--------	--------	--------	-------	---	--------	------------	------------	---

Metals by SW6010B

Arsenic	12.2	0.52	1.04	mg/kg	1	859372	06/07/2011	06/09/2011	
Barium	204	0.405	1.04	"	"	"	"	"	
Cadmium	ND	0.177	0.52	"	"	"	"	"	
Chromium	16.7	0.229	1.04	"	"	"	"	"	
Copper	23.4	0.447	2.08	"	"	"	"	"	
Lead	3.14	0.488	1.04	"	"	"	"	"	
Nickel	20.9	0.0966	1.04	"	"	"	"	"	
Selenium	ND	0.644	3.12	"	"	"	"	"	
Silver	ND	0.738	2.08	"	"	"	"	"	
Zinc	63	1.56	3.12	"	"	"	"	"	

Origins Laboratory, Inc.



The results in this report apply to the samples analyzed in accordance with the chain of custody document. This analytical report must be reproduced in its entirety.

Noelle E Doyle, President

Olsson Associates
826 21 1/2 Road
Grand Junction CO 81505

Project Number: 011-1144
Project: Siminoe Cuttings Sampling

S 32-2-L SS5

6/1/2011 1:20:00PM

Analyte	Result	Min. Detection Limit	Reporting Limit	Units	Dilution	Batch	Prepared	Analyzed	Notes
---------	--------	----------------------	-----------------	-------	----------	-------	----------	----------	-------

XENCO

X106008-05 (Soil)

Percent Moisture by AD2216A

Percent Moisture	2.98	%	1	858698	06/03/2011	06/03/2011
------------------	------	---	---	--------	------------	------------

pH by SW9045C

pH	8.29	SU	1	858876	06/06/2011	06/06/2011
----	------	----	---	--------	------------	------------

Sodium Absorption Ratio (SAR) by S29B08

Sodium absorption ratio	0.576		1	859393	06/09/2011	06/09/2011
-------------------------	-------	--	---	--------	------------	------------

Origins Laboratory, Inc.



Noelle E Doyle, President

The results in this report apply to the samples analyzed in accordance with the chain of custody document. This analytical report must be reproduced in its entirety.

Olsson Associates
826 21 1/2 Road
Grand Junction CO 81505

Project Number: 011-1144
Project: Siminoe Cuttings Sampling

S 32-2-L CS1

6/1/2011 1:50:00PM

Analyte	Result	Min. Detection Limit	Reporting Limit	Units	Dilution	Batch	Prepared	Analyzed	Notes
---------	--------	----------------------	-----------------	-------	----------	-------	----------	----------	-------

Origins Laboratory, Inc.
X106008-06 (Soil)

BTEX by EPA 8260C

Benzene	0.0951	0.0020	0.0040	mg/kg	1	1F06007	06/06/2011	06/06/2011	
Toluene	0.185	0.0020	0.0040	"	"	"	"	"	
Ethylbenzene	0.0527	0.0020	0.0040	"	"	"	"	"	
Xylenes, total	0.179	0.0020	0.0040	"	"	"	"	"	

Surrogate: 1,2-Dichloroethane-d4	104 %		70-130			"	"	"	
Surrogate: Toluene-d8	99.6 %		70-130			"	"	"	
Surrogate: 4-Bromofluorobenzene	82.1 %		70-130			"	"	"	

Conductivity by E120.1

Conductivity	2610	1	2	US/CM	1	858785	06/06/2011	06/06/2011	
--------------	------	---	---	-------	---	--------	------------	------------	--

Metals by SW7196

Chromium, Hexavalent	ND	0.188	0.623	mg/kg	10	859397	06/09/2011	06/09/2011	
----------------------	----	-------	-------	-------	----	--------	------------	------------	--

Metals by SW7471A

Mercury	0.0266	0.0132	0.0414	mg/kg	1	859045	06/07/2011	06/07/2011	I
---------	--------	--------	--------	-------	---	--------	------------	------------	---

Metals by SW6010B

Origins Laboratory, Inc.



The results in this report apply to the samples analyzed in accordance with the chain of custody document. This analytical report must be reproduced in its entirety.

Noelle E Doyle, President

Olsson Associates
826 21 1/2 Road
Grand Junction CO 81505

Project Number: 011-1144
Project: Siminoe Cuttings Sampling

S 32-2-L CS1

6/1/2011 1:50:00PM

Analyte	Result	Min. Detection Limit	Reporting Limit	Units	Dilution	Batch	Prepared	Analyzed	Notes
---------	--------	----------------------	-----------------	-------	----------	-------	----------	----------	-------

XENCO
X106008-06 (Soil)

Metals by SW6010B

Arsenic	8.94	0.62	1.24	mg/kg	1	859372	06/07/2011	06/09/2011
Barium	181	0.484	1.24	"	"	"	"	"
Cadmium	ND	0.211	0.62	"	"	"	"	"
Chromium	20.5	0.273	1.24	"	"	"	"	"
Copper	23.4	0.533	2.48	"	"	"	"	"
Lead	10.4	0.583	1.24	"	"	"	"	"
Nickel	24.5	0.115	1.24	"	"	"	"	"
Selenium	ND	0.769	3.72	"	"	"	"	"
Silver	ND	0.881	2.48	"	"	"	"	"
Zinc	98	1.86	3.72	"	"	"	"	"

Percent Moisture by AD2216A

Percent Moisture	19.7			%	1	858698	06/03/2011	06/03/2011
------------------	------	--	--	---	---	--------	------------	------------

pH by SW9045C

pH	8.94			SU	1	858876	06/06/2011	06/06/2011
----	------	--	--	----	---	--------	------------	------------

Polyaromatic Hydrocarbons (PaHs) by SW8270C

Acenaphthene	ND	0.0274	0.125	mg/kg	1	858900	06/06/2011	06/06/2011
Anthracene	ND	0.0436	0.125	"	"	"	"	"

Origins Laboratory, Inc.



The results in this report apply to the samples analyzed in accordance with the chain of custody document. This analytical report must be reproduced in its entirety.

Noelle E Doyle, President

Olsson Associates
826 21 1/2 Road
Grand Junction CO 81505

Project Number: 011-1144
Project: Siminoe Cuttings Sampling

S 32-2-L CS1
6/1/2011 1:50:00PM

Analyte	Result	Min. Detection Limit	Reporting Limit	Units	Dilution	Batch	Prepared	Analyzed	Notes
---------	--------	----------------------	-----------------	-------	----------	-------	----------	----------	-------

XENCO

X106008-06 (Soil)

Polyaromatic Hydrocarbons (PaHs) by SW8270C

Benzo(a)anthracene	ND	0.0349	0.125	mg/kg	1	858900	06/06/2011	06/06/2011	
Benzo(a)pyrene	ND	0.0311	0.0822	"	"	"	"	"	
Benzo(b)fluoranthene	ND	0.0249	0.125	"	"	"	"	"	
Benzo(k)fluoranthene	ND	0.0411	0.125	"	"	"	"	"	
Chrysene	ND	0.0286	0.125	"	"	"	"	"	
Dibenz(a,h)anthracene	ND	0.0336	0.0822	"	"	"	"	"	
Fluoranthene	ND	0.0473	0.125	"	"	"	"	"	
Fluorene	0.144	0.0286	0.125	"	"	"	"	"	
Indeno(1,2,3-c,d)Pyrene	ND	0.0423	0.125	"	"	"	"	"	
Naphthalene	ND	0.0262	0.125	"	"	"	"	"	
Pyrene	0.0643	0.0411	0.125	"	"	"	"	"	I

Surrogate: 2-Fluorobiphenyl	86 %	47-100	"	"	"
Surrogate: Nitrobenzene-d5	78 %	44-97	"	"	"
Surrogate: Terphenyl-D14	112 %	41-113	"	"	"

Sodium Absorption Ratio (SAR) by S29B08

Sodium absorption ratio	0.597	1	859393	06/09/2011	06/09/2011
-------------------------	-------	---	--------	------------	------------

Origins Laboratory, Inc.



The results in this report apply to the samples analyzed in accordance with the chain of custody document. This analytical report must be reproduced in its entirety.

Noelle E Doyle, President

Olsson Associates
826 21 1/2 Road
Grand Junction CO 81505

Project Number: 011-1144
Project: Siminoe Cuttings Sampling

S 32-2-L CS1

6/1/2011 1:50:00PM

Analyte	Result	Min. Detection Limit	Reporting Limit	Units	Dilution	Batch	Prepared	Analyzed	Notes
---------	--------	----------------------	-----------------	-------	----------	-------	----------	----------	-------

Origins Laboratory, Inc.
X106008-06 (Soil)

TPH-Carbon Chain by EPA Method 8015M

Gasoline (C6-C10)	ND	25	50	mg/kg	1	1F07002	06/07/2011	06/07/2011	
Diesel (C10-C28)	ND	25	50	"	"	"	"	"	
Residual Range Organics (C28-C36)	ND	100	200	"	"	"	"	"	
TPH - Carbon Chain Total	ND	25	50	"	"	"	"	"	
Surrogate: o-Terphenyl	76.2 %		65-140			"	"	"	

Origins Laboratory, Inc.



Noelle E Doyle, President

The results in this report apply to the samples analyzed in accordance with the chain of custody document. This analytical report must be reproduced in its entirety.

Olsson Associates
826 21 1/2 Road
Grand Junction CO 81505

Project Number: 011-1144

Project: Siminoe Cuttings Sampling

Volatile Organic Compounds by GC/MS SW846 8260C - Quality Control
Origins Laboratory, Inc.

Analyte	Result	Reporting Limit	Units	Spike Level	Source Result	%REC	%REC Limits	RPD	RPD Limit	Notes
---------	--------	-----------------	-------	-------------	---------------	------	-------------	-----	-----------	-------

Batch 1F06007 - EPA 5030B

Blank (1F06007-BLK1)

Prepared: 06/06/2011 Analyzed: 06/06/2011

Benzene	ND	0.004	mg/kg							
Toluene	ND	0.004	"							
Ethylbenzene	ND	0.004	"							
m,p-Xylene	ND	0.008	"							
o-Xylene	ND	0.004	"							
Surrogate: 1,2-Dichloroethane-d4	65		ug/L	62.5		103	70-130			
Surrogate: Toluene-d8	64		"	62.5		102	70-130			
Surrogate: 4-Bromofluorobenzene	60		"	62.5		96.1	70-130			

Origins Laboratory, Inc.



Noelle E Doyle, President

The results in this report apply to the samples analyzed in accordance with the chain of custody document. This analytical report must be reproduced in its entirety.

Olsson Associates
826 21 1/2 Road
Grand Junction CO 81505

Project Number: 011-1144
Project: Siminoe Cuttings Sampling

Volatile Organic Compounds by GC/MS SW846 8260C - Quality Control
Origins Laboratory, Inc.

Analyte	Result	Reporting Limit	Units	Spike Level	Source Result	%REC	%REC Limits	RPD	RPD Limit	Notes
---------	--------	-----------------	-------	-------------	---------------	------	-------------	-----	-----------	-------

Batch 1F06007 - EPA 5030B

LCS (1F06007-BS1)

Prepared: 06/06/2011 Analyzed: 06/06/2011

Benzene	0.2	0.004	mg/kg	0.200	105	70-130
Toluene	0.2	0.004	"	0.200	103	70-130
Ethylbenzene	0.2	0.004	"	0.200	96.7	70-130
m,p-Xylene	0.4	0.008	"	0.400	88.6	70-130
o-Xylene	0.2	0.004	"	0.200	93.0	70-130
Surrogate: 1,2-Dichloroethane-d4	66		ug/L	62.5	106	70-130
Surrogate: Toluene-d8	66		"	62.5	106	70-130
Surrogate: 4-Bromofluorobenzene	59		"	62.5	95.1	70-130

Origins Laboratory, Inc.



Noelle E Doyle, President

The results in this report apply to the samples analyzed in accordance with the chain of custody document. This analytical report must be reproduced in its entirety.

Olsson Associates
826 21 1/2 Road
Grand Junction CO 81505

Project Number: 011-1144
Project: Siminoe Cuttings Sampling

Volatile Organic Compounds by GC/MS SW846 8260C - Quality Control
Origins Laboratory, Inc.

Analyte	Result	Reporting Limit	Units	Spike Level	Source Result	%REC	%REC Limits	RPD	RPD Limit	Notes
---------	--------	-----------------	-------	-------------	---------------	------	-------------	-----	-----------	-------

Batch 1F06007 - EPA 5030B

Matrix Spike (1F06007-MS1)		Source: X106008-06			Prepared: 06/06/2011 Analyzed: 06/06/2011					
Benzene	0.2	0.004	mg/kg	0.200	0.1	75.5	70-130			
Toluene	0.3	0.004	"	0.200	0.2	43.0	70-130			QM-07
Ethylbenzene	0.2	0.004	"	0.200	0.05	66.3	70-130			QM-07
m,p-Xylene	0.4	0.008	"	0.400	0.1	59.5	70-130			QM-07
o-Xylene	0.2	0.004	"	0.200	0.06	62.7	70-130			QM-07
Surrogate: 1,2-Dichloroethane-d4	66		ug/L	62.5		106	70-130			
Surrogate: Toluene-d8	63		"	62.5		101	70-130			
Surrogate: 4-Bromofluorobenzene	55		"	62.5		88.4	70-130			

Origins Laboratory, Inc.



The results in this report apply to the samples analyzed in accordance with the chain of custody document. This analytical report must be reproduced in its entirety.

Noelle E Doyle, President

Olsson Associates
826 21 1/2 Road
Grand Junction CO 81505

Project Number: 011-1144
Project: Siminoe Cuttings Sampling

Volatile Organic Compounds by GC/MS SW846 8260C - Quality Control
Origins Laboratory, Inc.

Analyte	Result	Reporting Limit	Units	Spike Level	Source Result	%REC	%REC Limits	RPD	RPD Limit	Notes
---------	--------	-----------------	-------	-------------	---------------	------	-------------	-----	-----------	-------

Batch 1F06007 - EPA 5030B

Matrix Spike Dup (1F06007-MSD1)		Source: X106008-06			Prepared: 06/06/2011 Analyzed: 06/06/2011					
Benzene	0.3	0.004	mg/kg	0.200	0.1	79.8	70-130	3.42	20	
Toluene	0.3	0.004	"	0.200	0.2	42.9	70-130	0.118	20	QM-07
Ethylbenzene	0.2	0.004	"	0.200	0.05	70.4	70-130	4.37	20	
m,p-Xylene	0.4	0.008	"	0.400	0.1	62.5	70-130	3.29	20	QM-07
o-Xylene	0.2	0.004	"	0.200	0.06	67.3	70-130	4.71	20	QM-07
Surrogate: 1,2-Dichloroethane-d4	67		ug/L	62.5		107	70-130			
Surrogate: Toluene-d8	64		"	62.5		103	70-130			
Surrogate: 4-Bromofluorobenzene	56		"	62.5		89.3	70-130			

Origins Laboratory, Inc.



The results in this report apply to the samples analyzed in accordance with the chain of custody document. This analytical report must be reproduced in its entirety.

Noelle E Doyle, President

Olsson Associates
826 21 1/2 Road
Grand Junction CO 81505

Project Number: 011-1144
Project: Siminoe Cuttings Sampling

Volatile Organic Compounds by GC/MS SW846 8260C - Quality Control
Origins Laboratory, Inc.

Analyte	Result	Reporting Limit	Units	Spike Level	Source Result	%REC	%REC Limits	RPD	RPD Limit	Notes
---------	--------	-----------------	-------	-------------	---------------	------	-------------	-----	-----------	-------

Extractable Petroleum Hydrocarbons by 8015M - Quality Control
Origins Laboratory, Inc.

Analyte	Result	Reporting Limit	Units	Spike Level	Source Result	%REC	%REC Limits	RPD	RPD Limit	Notes
---------	--------	-----------------	-------	-------------	---------------	------	-------------	-----	-----------	-------

Batch 1F07002 - Default Prep GC-Semi

Blank (1F07002-BLK1)

Prepared: 06/07/2011 Analyzed: 06/07/2011

Residual Range Organics (C28-C36) ND 200 mg/kg

Surrogate: o-Terphenyl 36 g 50.0 72.0 65-140

Blank (1F07002-BLK2)

Prepared: 06/07/2011 Analyzed: 06/07/2011

Residual Range Organics (C28-C36) ND 200 mg/kg

TPH - Carbon Chain Total 38 50 "

Surrogate: o-Terphenyl 38 g 50.0 75.9 65-140

LCS (1F07002-BS1)

Prepared: 06/07/2011 Analyzed: 06/07/2011

Surrogate: o-Terphenyl 37 g 50.0 74.4 65-140

LCS (1F07002-BS2)

Prepared: 06/07/2011 Analyzed: 06/07/2011

Surrogate: o-Terphenyl 36 g 50.0 72.9 65-140

Matrix Spike (1F07002-MS1)

Source: X106008-06

Prepared: 06/07/2011 Analyzed: 06/07/2011

Surrogate: o-Terphenyl 38 g 50.0 75.8 65-140

Matrix Spike (1F07002-MS2)

Source: X106019-01

Prepared: 06/07/2011 Analyzed: 06/07/2011

Surrogate: o-Terphenyl 37 g 50.0 73.2 65-140

Matrix Spike Dup (1F07002-MSD1)

Source: X106008-06

Prepared: 06/07/2011 Analyzed: 06/07/2011

Surrogate: o-Terphenyl 36 g 50.0 72.2 65-140

Matrix Spike Dup (1F07002-MSD2)

Source: X106019-01

Prepared: 06/07/2011 Analyzed: 06/07/2011

Origins Laboratory, Inc.

The results in this report apply to the samples analyzed in accordance with the chain of custody document. This analytical report must be reproduced in its entirety.

Noelle E Doyle, President

Olsson Associates
826 21 1/2 Road
Grand Junction CO 81505

Project Number: 011-1144
Project: Siminoe Cuttings Sampling

Extractable Petroleum Hydrocarbons by 8015M - Quality Control
Origins Laboratory, Inc.

Analyte	Result	Reporting Limit	Units	Spike Level	Source Result	%REC	%REC Limits	RPD	RPD Limit	Notes
---------	--------	--------------------	-------	----------------	------------------	------	----------------	-----	--------------	-------

Batch 1F07002 - Default Prep GC-Semi

Surrogate: o-Terphenyl	41		g	50.0		81.9	65-140			
------------------------	----	--	---	------	--	------	--------	--	--	--

Origins Laboratory, Inc.



The results in this report apply to the samples analyzed in accordance with the chain of custody document. This analytical report must be reproduced in its entirety.

Noelle E Doyle, President

Olsson Associates
826 21 1/2 Road
Grand Junction CO 81505

Project Number: 011-1144
Project: Siminoe Cuttings Sampling

Conductivity by E120.1 - Quality Control
XENCO

Analyte	Result	Reporting Limit	Units	Spike Level	Source Result	%REC	%REC Limits	RPD	RPD Limit	Notes
Batch 858785 - NONE										
LCS (858785-1-BKS)		Source: 858785-1-BKS			Prepared: 06/06/2011 Analyzed: 06/06/2011					
Conductivity	1330	2	US/CM	1420	<1.00	94	80-120		20	
BLANK (858785-1-BLK)		Source: 858785-1-BLK			Prepared: 06/06/2011 Analyzed: 06/06/2011					
Conductivity	ND	2	US/CM	0			-		20	

Origins Laboratory, Inc.



Noelle E Doyle, President

The results in this report apply to the samples analyzed in accordance with the chain of custody document. This analytical report must be reproduced in its entirety.

Olsson Associates
826 21 1/2 Road
Grand Junction CO 81505

Project Number: 011-1144
Project: Siminoe Cuttings Sampling

Metals by SW7196 - Quality Control
XENCO

Analyte	Result	Reporting Limit	Units	Spike Level	Source Result	%REC	%REC Limits	RPD	RPD Limit	Notes
Batch 859397 - SW3060A										
MS (418652-005 S)		Source: 418652-005 S			Prepared: 06/09/2011 Analyzed: 06/09/2011					
Chromium, Hexavalent	2.51	0.515	mg/kg	2.58	<0.156	97	80-120		20	
LCS (859397-1-BKS)		Source: 859397-1-BKS			Prepared: 06/09/2011 Analyzed: 06/09/2011					
Chromium, Hexavalent	2.3	0.5	mg/kg	2.5	<0.151	92	80-120		20	
BLANK (859397-1-BLK)		Source: 859397-1-BLK			Prepared: 06/09/2011 Analyzed: 06/09/2011					
Chromium, Hexavalent	ND	0.5	mg/kg	2.5			-		20	

Origins Laboratory, Inc.



The results in this report apply to the samples analyzed in accordance with the chain of custody document. This analytical report must be reproduced in its entirety.

Noelle E Doyle, President

Olsson Associates
826 21 1/2 Road
Grand Junction CO 81505

Project Number: 011-1144
Project: Siminoe Cuttings Sampling

Metals by SW7471A - Quality Control
XENCO

Analyte	Result	Reporting Limit	Units	Spike Level	Source Result	%REC	%REC Limits	RPD	RPD Limit	Notes
Batch 859045 - SW7471P										
MS (418425-001 S)		Source: 418425-001 S			Prepared: 06/07/2011 Analyzed: 06/07/2011					
Mercury	0.145	0.0333	mg/kg	0.133	0.0267	89	75-125		20	
MSD (418425-001 SD)		Source: 418425-001 SD			Prepared: 06/07/2011 Analyzed: 06/07/2011					
Mercury	0.145	0.0335	mg/kg	0.134	0.0267	88	75-125	0	20	
LCS (604358-1-BKS)		Source: 604358-1-BKS			Prepared: 06/07/2011 Analyzed: 06/07/2011					
Mercury	0.125	0.0333	mg/kg	0.133	<0.0106	94	75-125		20	
BLANK (604358-1-BLK)		Source: 604358-1-BLK			Prepared: 06/07/2011 Analyzed: 06/07/2011					
Mercury	ND	0.0333	mg/kg	0.133			-		20	

Origins Laboratory, Inc.



Noelle E Doyle, President

The results in this report apply to the samples analyzed in accordance with the chain of custody document. This analytical report must be reproduced in its entirety.

Olsson Associates
826 21 1/2 Road
Grand Junction CO 81505

Project Number: 011-1144
Project: Siminoe Cuttings Sampling

Percent Moisture by AD2216A - Quality Control
XENCO

Analyte	Result	Reporting Limit	Units	Spike Level	Source Result	%REC	%REC Limits	RPD	RPD Limit	Notes
Batch 858698 - NONE										
BLANK (858698-1-BLK)		Source: 858698-1-BLK			Prepared: 06/03/2011 Analyzed: 06/03/2011					
Percent Moisture	ND	1	%	0			-		20	

Origins Laboratory, Inc.



Noelle E Doyle, President

The results in this report apply to the samples analyzed in accordance with the chain of custody document. This analytical report must be reproduced in its entirety.

Olsson Associates
826 21 1/2 Road
Grand Junction CO 81505

Project Number: 011-1144
Project: Siminoe Cuttings Sampling

Polyaromatic Hydrocarbons (PaHs) by SW8270C - Quality Control
XENCO

Analyte	Result	Reporting Limit	Units	Spike Level	Source Result	%REC	%REC Limits	RPD	RPD Limit	Notes
---------	--------	-----------------	-------	-------------	---------------	------	-------------	-----	-----------	-------

Batch 858900 - SW3550

MS (418659-001 S)			Source: 418659-001 S			Prepared: 06/06/2011 Analyzed: 06/06/2011				
Benzo(b)fluoranthene	1.7	0.11	mg/kg	1.83	<0.0219	93	49-109		20	
Benzo(k)fluoranthene	2.09	0.11	"	1.83	<0.0362	114	18-142		20	
Dibenz(a,h)anthracene	1.75	0.0724	"	1.83	<0.0296	96	48-113		20	
Chrysene	1.74	0.11	"	1.83	<0.0252	95	51-123		20	
Benzo(a)pyrene	1.68	0.0724	"	1.83	<0.0274	92	44-115		20	
Benzo(a)anthracene	1.84	0.11	"	1.83	<0.0307	101	47-115		20	
Anthracene	1.67	0.11	"	1.83	<0.0384	91	46-108		20	
Fluoranthene	1.91	0.11	"	1.83	<0.0417	104	47-116		20	
Acenaphthene	1.67	0.11	"	1.83	<0.0241	91	46-108		20	
Indeno(1,2,3-c,d)Pyrene	1.74	0.11	"	1.83	<0.0373	95	50-109		30	
Naphthalene	1.63	0.11	"	1.83	<0.0230	89	45-104		20	
Pyrene	1.77	0.11	"	1.83	<0.0362	97	49-104		20	
Fluorene	1.81	0.11	"	1.83	<0.0252	99	48-108		20	
Surrogate: 2-Fluorobiphenyl	1.29		PERCENT	1.67		77	47-100			
Surrogate: Terphenyl-D14	1.65		"	1.67		99	41-113			
Surrogate: Nitrobenzene-d5	1.2		"	1.67		72	44-97			

MSD (418659-001 SD)			Source: 418659-001 SD			Prepared: 06/06/2011 Analyzed: 06/06/2011				
Fluoranthene	1.79	0.11	mg/kg	1.83	<0.0417	98	47-116	6	20	
Pyrene	1.82	0.11	"	1.83	<0.0362	99	49-104	3	20	
Naphthalene	1.48	0.11	"	1.83	<0.0230	81	45-104	10	20	
Fluorene	1.74	0.11	"	1.83	<0.0252	95	48-108	4	20	
Benzo(a)anthracene	1.97	0.11	"	1.83	<0.0307	108	47-115	7	20	
Acenaphthene	1.62	0.11	"	1.83	<0.0241	89	46-108	3	20	
Chrysene	1.67	0.11	"	1.83	<0.0252	91	51-123	4	20	
Benzo(k)fluoranthene	2.13	0.11	"	1.83	<0.0362	116	18-142	2	20	
Benzo(b)fluoranthene	1.63	0.11	"	1.83	<0.0219	89	49-109	4	20	

Origins Laboratory, Inc.



The results in this report apply to the samples analyzed in accordance with the chain of custody document. This analytical report must be reproduced in its entirety.

Noelle E Doyle, President

Olsson Associates
826 21 1/2 Road
Grand Junction CO 81505

Project Number: 011-1144
Project: Siminoe Cuttings Sampling

Polyaromatic Hydrocarbons (PaHs) by SW8270C - Quality Control
XENCO

Analyte	Result	Reporting Limit	Units	Spike Level	Source Result	%REC	%REC Limits	RPD	RPD Limit	Notes
Batch 858900 - SW3550										
MSD (418659-001 SD)			Source: 418659-001 SD		Prepared: 06/06/2011 Analyzed: 06/06/2011					
Benzo(a)pyrene	1.69	0.0724	mg/kg	1.83	<0.0274	92	44-115	1	20	
Dibenz(a,h)anthracene	1.77	0.0724	"	1.83	<0.0296	97	48-113	1	20	
Anthracene	1.62	0.11	"	1.83	<0.0384	89	46-108	3	20	
Indeno(1,2,3-c,d)Pyrene	1.76	0.11	"	1.83	<0.0373	96	50-109	1	30	
Surrogate: 2-Fluorobiphenyl	1.27		PERCEN T	1.67		76	47-100			
Surrogate: Terphenyl-D14	1.7		"	1.67		102	41-113			
Surrogate: Nitrobenzene-d5	1.15		"	1.67		69	44-97			
LCS (604293-1-BKS)			Source: 604293-1-BKS		Prepared: 06/06/2011 Analyzed: 06/06/2011					
Fluorene	1.35	0.1	mg/kg	1.67	<0.0230	81	48-108		20	
Indeno(1,2,3-c,d)Pyrene	1.35	0.1	"	1.67	<0.0340	81	50-109		30	
Naphthalene	1.23	0.1	"	1.67	<0.0210	74	45-104		20	
Fluoranthene	1.44	0.1	"	1.67	<0.0380	86	47-116		20	
Benzo(b)fluoranthene	1.39	0.1	"	1.67	<0.0200	83	49-109		20	
Pyrene	1.42	0.1	"	1.67	<0.0330	85	49-104		20	
Benzo(k)fluoranthene	1.56	0.1	"	1.67	<0.0330	93	18-142		20	
Benzo(a)pyrene	1.34	0.066	"	1.67	<0.0250	80	44-115		20	
Benzo(a)anthracene	1.42	0.1	"	1.67	<0.0280	85	47-115		20	
Anthracene	1.3	0.1	"	1.67	<0.0350	78	46-108		20	
Acenaphthene	1.28	0.1	"	1.67	<0.0220	77	46-108		20	
Chrysene	1.39	0.1	"	1.67	<0.0230	83	51-123		20	
Dibenz(a,h)anthracene	1.35	0.066	"	1.67	<0.0270	81	48-113		20	
Surrogate: Nitrobenzene-d5	1.1		PERCEN T	1.67		66	44-97			
Surrogate: Terphenyl-D14	1.57		"	1.67		94	41-113			
Surrogate: 2-Fluorobiphenyl	1.25		"	1.67		75	47-100			
BLANK (604293-1-BLK)			Source: 604293-1-BLK		Prepared: 06/06/2011 Analyzed: 06/06/2011					

Origins Laboratory, Inc.



The results in this report apply to the samples analyzed in accordance with the chain of custody document. This analytical report must be reproduced in its entirety.

Noelle E Doyle, President

Olsson Associates
826 21 1/2 Road
Grand Junction CO 81505

Project Number: 011-1144
Project: Siminoe Cuttings Sampling

Polyaromatic Hydrocarbons (PaHs) by SW8270C - Quality Control
XENCO

Analyte	Result	Reporting Limit	Units	Spike Level	Source Result	%REC	%REC Limits	RPD	RPD Limit	Notes
Batch 858900 - SW3550										
Fluorene	ND	0.1	mg/kg	1.67			-		20	
Indeno(1,2,3-c,d)Pyrene	ND	0.1	"	1.67			-		30	
Naphthalene	ND	0.1	"	1.67			-		20	
Fluoranthene	ND	0.1	"	1.67			-		20	
Pyrene	ND	0.1	"	1.67			-		20	
Benzo(a)pyrene	ND	0.066	"	1.67			-		20	
Dibenz(a,h)anthracene	ND	0.066	"	1.67			-		20	
Chrysene	ND	0.1	"	1.67			-		20	
Benzo(b)fluoranthene	ND	0.1	"	1.67			-		20	
Benzo(a)anthracene	ND	0.1	"	1.67			-		20	
Anthracene	ND	0.1	"	1.67			-		20	
Acenaphthene	ND	0.1	"	1.67			-		20	
Benzo(k)fluoranthene	ND	0.1	"	1.67			-		20	
Surrogate: Terphenyl-D14	1.65		PERCENT	1.67		99	41-113			
Surrogate: Nitrobenzene-d5	1.15		"	1.67		69	44-97			
Surrogate: 2-Fluorobiphenyl	1.24		"	1.67		74	47-100			

Origins Laboratory, Inc.



The results in this report apply to the samples analyzed in accordance with the chain of custody document. This analytical report must be reproduced in its entirety.

Noelle E Doyle, President

Olsson Associates
826 21 1/2 Road
Grand Junction CO 81505

Project Number: 011-1144
Project: Siminoe Cuttings Sampling

Notes and Definitions

QM-07 The spike recovery was outside acceptance limits for the MS and/or MSD. The batch was accepted based on acceptable LCS recovery.

I Sample result was found between MDL and RL

ND Analyte NOT DETECTED at or above the reporting limit

RPD Relative Percent Difference

Origins Laboratory, Inc.



The results in this report apply to the samples analyzed in accordance with the chain of custody document. This analytical report must be reproduced in its entirety.

Noelle E Doyle, President

PERMISSION TO LANDFARM
DRILLING CUTTINGS

SIMINOE 32-2 WELL

As Landowner(s) of the property, I/we hereby allow Fram Operating, LLC to use the well cuttings stored on this location to be included in the reclamation, restoration and seeding process.

Harry Dennis Wynn
Harry Dennis Wynn, Landowner

9-26-2011
Date

Lora Wynn
Lora Wynn, Landowner

September 26, 2011
Date

PERMISSION TO LANDFARM
DRILLING CUTTINGS

SIMINOE 32-2 WELL

As Landowner(s) of the property, I/we hereby allow Fram Operating, LLC to use the well cuttings stored on this location to be included in the reclamation, restoration and seeding process.

Kellee Kissinger, Landowner

Date

9/16/11

Date

PERMISSION TO LANDFARM
DRILLING CUTTINGS

SIMINOE 32-2 WELL

As Landowner(s) of the property, I/we hereby allow Fram Operating, LLC to use the well cuttings stored on this location to be included in the reclamation, restoration and seeding process.



Judy Davis, Landowner

9-15-11

Date

Date

PERMISSION TO LANDFARM
DRILLING CUTTINGS

SIMINOE 32-2 WELL

As Landowner(s) of the property, I/we hereby allow Fram Operating, LLC to use the well cuttings stored on this location to be included in the reclamation, restoration and seeding process.



Vincent L. Siminoe, Landowner

09/15/11

Date



Julie Siminoe, Landowner

09/15/11

Date