

EOG RESOURCES, INC.
DUTCH LAKE #24-22H
SECTION 22, T6N, R62W, 6th P.M.

PROCEED IN A SOUTHERLY, THEN WESTERLY, THEN SOUTHWESTERLY DIRECTION FROM BRIGGSDALE, COLORADO ALONG HIGHWAY 392 APPROXIMATELY 9.7 MILES TO THE JUNCTION OF THIS ROAD AND COUNTY ROAD 74 TO THE EAST; TURN LEFT AND PROCEED IN AN EASTERLY DIRECTION APPROXIMATELY 8.1 MILES TO THE JUNCTION OF THIS ROAD AND COUNTY ROAD 85 TO THE SOUTH; TURN RIGHT AND PROCEED IN A SOUTHERLY DIRECTION APPROXIMATELY 3.0 MILES TO THE JUNCTION OF THIS ROAD AND COUNTY ROAD #68 TO THE WEST; TURN RIGHT AND PROCEED IN A WESTERLY DIRECTION APPROXIMATELY 2.9 MILES TO THE BEGINNING OF THE PROPOSED ACCESS ROAD TO THE SOUTH; FOLLOW ROAD FLAGS IN A SOUTHERLY DIRECTION APPROXIMATELY 34' TO THE PROPOSED LOCATION.

TOTAL DISTANCE FROM BRIGGSDALE, COLORADO TO THE PROPOSED LOCATION IS APPROXIMATELY 23.7 MILES.

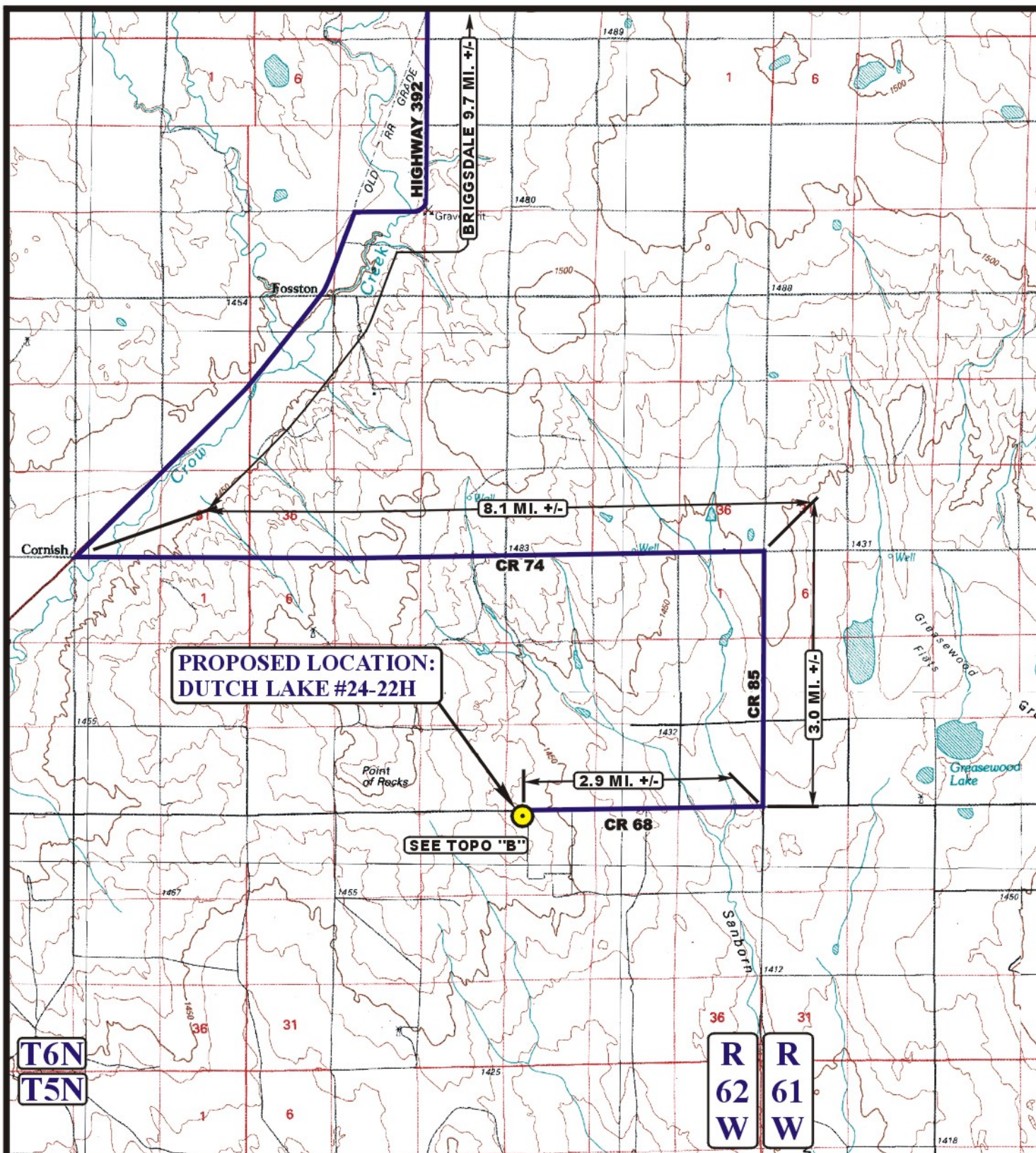

LEGEND:

PROPOSED LOCATION



Uintah Engineering & Land Surveying
 85 South 200 East Vernal, Utah 84078
 (435) 789-1017 * FAX (435) 789-1813



EOG RESOURCES, INC.

DUTCH LAKE #24-22H
 SECTION 22, T6N, R62W, 6th P.M.
 320' FNL 954' FWL

ACCESS ROAD
 MAP

06 02 12
 MONTH DAY YEAR

SCALE: 1:100,000 DRAWN BY: J.L.H. REVISED: 00-00-00

A
 TOPO

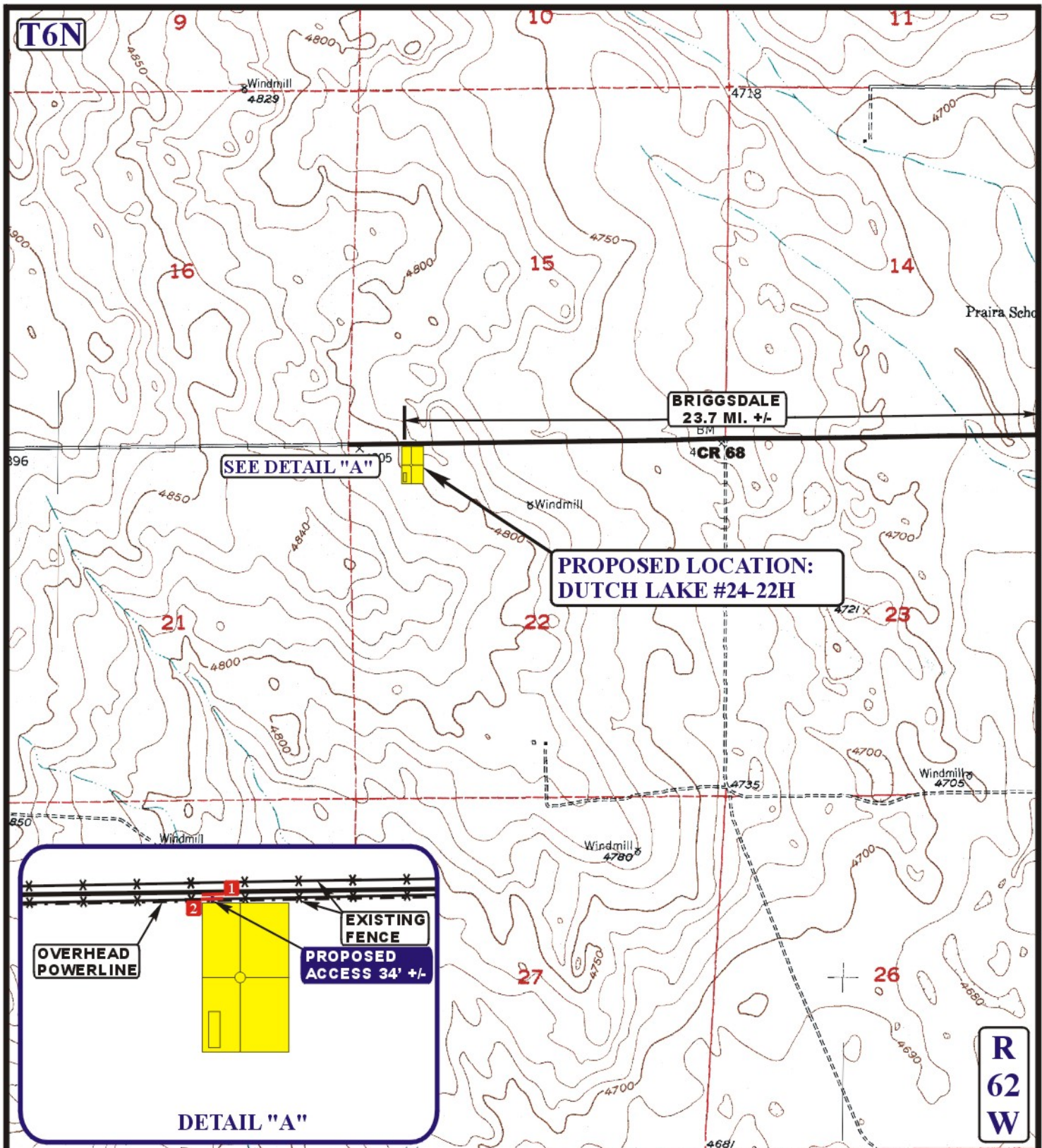

LEGEND:

- EXISTING ROAD
- PROPOSED ACCESS ROAD
- EXISTING POWER LINE
- EXISTING FENCE
- 18" CMP REQUIRED
- INSTALL CATTLEGAURD



Utah Engineering & Land Surveying
85 South 200 East Vernal, Utah 84078
(435) 789-1017 * FAX (435) 789-1813



EOG RESOURCES, INC.

DUTCH LAKE #24-22H
SECTION 22, T6N, R62W, 6th P.M.
320' FNL 954' FWL

ACCESS ROAD
MAP

06 02 12
MONTH DAY YEAR

B
TOPO

SCALE: 1" = 2000' DRAWN BY: J.L.H. REVISED: 00-00-00