

FORM  
4  
Rev 12/05

## State of Colorado

## Oil and Gas Conservation Commission

1120 Lincoln Street, Suite 801, Denver, Colorado 80203 Phone: (303)894-2100 Fax: (303)894-2109



## SUNDRY NOTICE

Submit original plus one copy. This form is to be used for general, technical and environmental sundry information. For proposed or completed operations, describe in full on Technical Information Page (Page 2 of this form.) Identify well or other facility by API Number or by OGCC Facility ID. Operator shall send an informational copy of all sundry notices for wells located in High Density Areas to the Local Government Designee (Rule 603b.)

RECEIVED  
6/11/2012

1. OGCC Operator Number: 96850	4. Contact Name: Karolina Blaney	Complete the Attachment Checklist OP OGCC
2. Name of Operator: WPX Energy Rocky Mountain LLC	Phone: 970 683 2295	
3. Address: 1058 County Road 215 City: Parachute State: CO Zip: 81635	Fax: 970 285 9573	
5. API Number 05-045-15973	OGCC Facility ID Number 335961	Survey Plat
6. Well/Facility Name:	7. Well/Facility Number TR 11-1-698	Directional Survey
8. Location (Qtr/Sec, Twp, Rng, Meridian): NWSW 1 6S 98W 6 pm		Surface Eqmpt Diagram
9. County: Garfield	10. Field Name: Trail Ridge	Technical Info Page
11. Federal, Indian or State Lease Number:		Other

## General Notice

<input type="checkbox"/> CHANGE OF LOCATION: Attach New Survey Plat (a change of surface qtr/qtr is substantive and requires a new permit)	
Change of Surface Footage from Exterior Section Lines:	<input type="checkbox"/> FNL/FSL <input type="checkbox"/> FEL/FWL
Change of Surface Footage to Exterior Section Lines:	<input type="checkbox"/> <input type="checkbox"/>
Change of Bottomhole Footage from Exterior Section Lines:	<input type="checkbox"/> <input type="checkbox"/>
Change of Bottomhole Footage to Exterior Section Lines:	<input type="checkbox"/> <input type="checkbox"/> attach directional survey
Bottomhole location Qtr/Sec, Twp, Rng, Mer	
Latitude	Distance to nearest property line
Longitude	Distance to nearest bldg, public rd, utility or RR
Ground Elevation	Distance to nearest lease line
	Is location in a High Density Area (rule 603b)? Yes/No
	Distance to nearest well same formation
	Surface owner consultation date:
GPS DATA:	
Date of Measurement	PDOP Reading
	Instrument Operator's Name
<input type="checkbox"/> CHANGE SPACING UNIT	
Formation	Formation Code
Spacing order number	Unit Acreage
Unit configuration	
<input type="checkbox"/> Remove from surface bond	
Signed surface use agreement attached	
<input type="checkbox"/> CHANGE OF OPERATOR (prior to drilling):	
Effective Date:	NUMBER
Plugging Bond: <input type="checkbox"/> Blanket <input type="checkbox"/> Individual	From:
	To:
	Effective Date:
<input type="checkbox"/> ABANDONED LOCATION:	
Was location ever built? <input type="checkbox"/> Yes <input type="checkbox"/> No	
Is site ready for inspection? <input type="checkbox"/> Yes <input type="checkbox"/> No	
Date Ready for inspection:	
<input type="checkbox"/> NOTICE OF CONTINUED SHUT IN STATUS	
Date well shut in or temporarily abandoned:	
Has Production Equipment been removed from site? <input type="checkbox"/> Yes <input type="checkbox"/> No	
MIT required if shut in longer than two years. Date of last MIT	
<input type="checkbox"/> SPUD DATE:	
<input type="checkbox"/> REQUEST FOR CONFIDENTIAL STATUS (6 mos from date casing set)	
<input type="checkbox"/> SUBSEQUENT REPORT OF STAGE, SQUEEZE OR REMEDIAL CEMENT WORK	
*submit cbl and cement job summaries	
Method used	Cementing tool setting/perf depth
Cement volume	Cement top
Cement bottom	Date
<input type="checkbox"/> RECLAMATION: Attach technical page describing final reclamation procedures per Rule 1004.	
Final reclamation will commence on approximately	
<input type="checkbox"/> Final reclamation is completed and site is ready for inspection.	

## Technical Engineering/Environmental Notice

<input type="checkbox"/> Notice of Intent	<input type="checkbox"/> Report of Work Done
Approximate Start Date:	Date Work Completed:
Details of work must be described in full on Technical Information Page (Page 2 must be submitted.)	
<input type="checkbox"/> Intent to Recomplete (submit form 2)	<input type="checkbox"/> Request to Vent or Flare
<input type="checkbox"/> Change Drilling Plans	<input type="checkbox"/> Repair Well
<input type="checkbox"/> Gross Interval Changed?	<input type="checkbox"/> Rule 502 variance requested
<input type="checkbox"/> Casing/Cementing Program Change	<input checked="" type="checkbox"/> Other: Background
<input type="checkbox"/> E&P Waste Disposal	
<input type="checkbox"/> Beneficial Reuse of E&P Waste	
<input type="checkbox"/> Status Update/Change of Remediation Plans	
for Spills and Releases	

I hereby certify that the statements made in this form are, to the best of my knowledge, true, correct and complete.

Signed: Karolina Blaney  
Print Name: Karolina BlaneyDate: 6/11/2012 Email: Karolina.Blaney@wpenergy.com  
Title: Environmental Specialist

COGCC Approved:

Title: FOR

Date: 06/18/2012

CONDITIONS OF APPROVAL, IF ANY:

Chris Canfield  
EPS NW Region

TECHNICAL INFORMATION PAGE



FOR OGCC USE ONLY

1. OGCC Operator Number: \_\_\_\_\_ API Number: \_\_\_\_\_

2. Name of Operator: \_\_\_\_\_ OGCC Facility ID # \_\_\_\_\_

3. Well/Facility Name: \_\_\_\_\_ Well/Facility Number: \_\_\_\_\_

4. Location (QtrQtr, Sec, Twp, Rng, Meridian): \_\_\_\_\_

This form is to be completed whenever a Sundry Notice is submitted requiring detailed report of work to be performed or completed. This form shall be transmitted within 30 days of work completed as a "subsequent" report and must accompany Form 4, page 1.

5.

DESCRIBE PROPOSED OR COMPLETED OPERATIONS

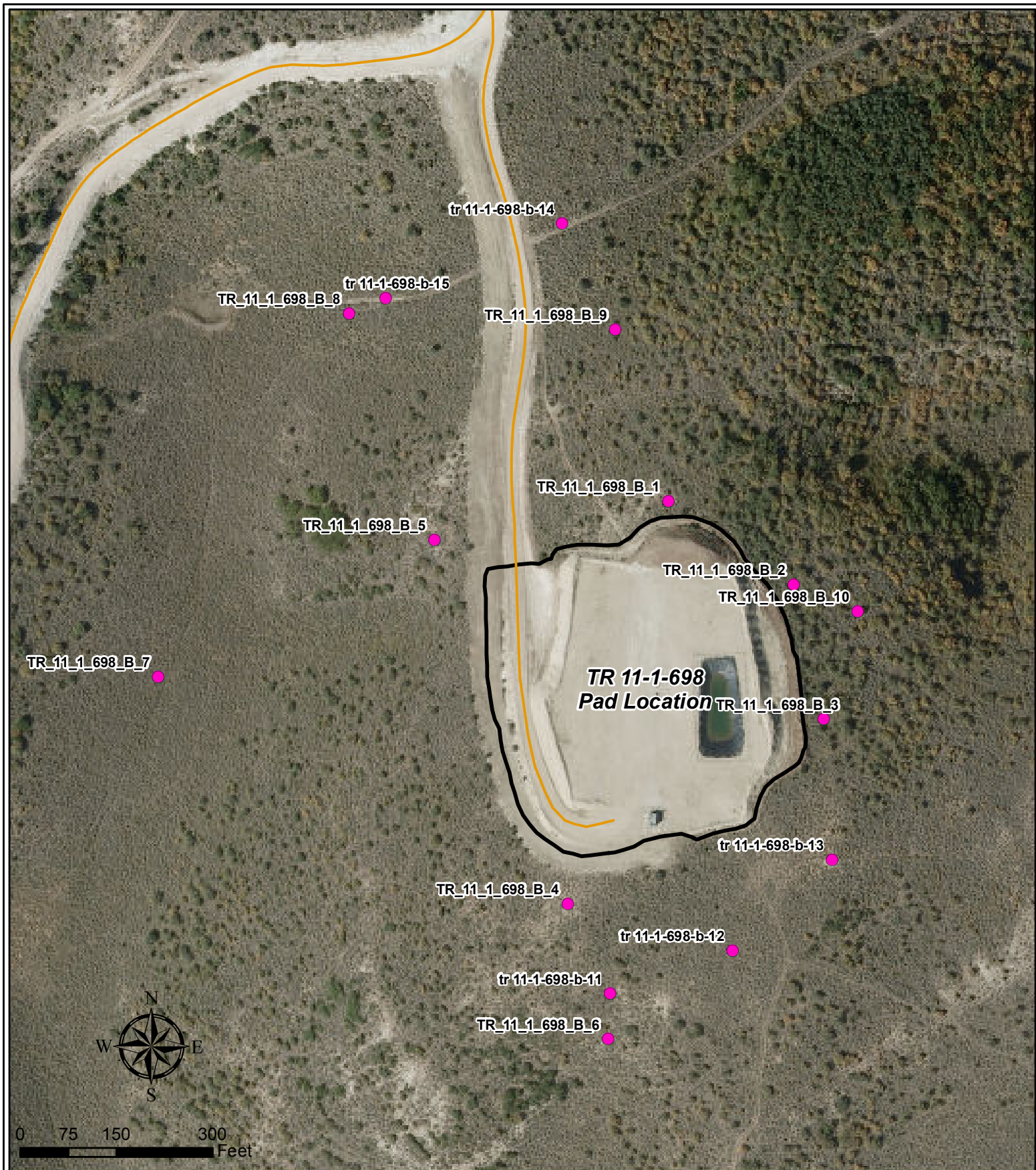

## Legend

- Sample Location
- Existing Road
- Existing Pad Limit of Disturbance

**TR 11-1-698**  
**Arsenic Background Sample Location Map**  
**T6S R98W, Section 1**

June 7, 2012



REPORT OF ANALYSIS

Karolina Blaney  
Williams  
1058 County Road 215  
Parachute, CO 81635

October 10, 2011

Date Received : September 30, 2011  
Description : WPC-TR-11-1-698/Soil Sampling  
Sample ID : TR-11-1-698  
Collected By : BB/TC  
Collection Date : 09/28/11 10:30

ESC Sample # : L539207-01

Site ID : TR 11-1-698

Project # :

Parameter	Result	Det. Limit	Units	Method	Date	Dil.
Chromium, Hexavalent	BDL	2.0	mg/kg	3060A/7196A	10/07/11	1
Chromium, Trivalent	21.	2.0	mg/kg	Calc.	10/02/11	1
ORP	43.		mV	2580	10/03/11	1
pH	8.8		su	9045D	10/05/11	1
Sodium Adsorption Ratio	10.			Calc.	10/06/11	1
Specific Conductance	710		umhos/cm	9050AMod	10/01/11	1
Mercury	0.022	0.020	mg/kg	7471	10/02/11	1
Arsenic	8.8	1.0	mg/kg	6010B	10/02/11	1
Barium	480	0.25	mg/kg	6010B	10/02/11	1
Cadmium	BDL	0.25	mg/kg	6010B	10/02/11	1
Chromium	21.	0.50	mg/kg	6010B	10/02/11	1
Copper	25.	1.0	mg/kg	6010B	10/02/11	1
Lead	12.	0.25	mg/kg	6010B	10/02/11	1
Nickel	14.	1.0	mg/kg	6010B	10/02/11	1
Selenium	BDL	1.0	mg/kg	6010B	10/02/11	1
Silver	BDL	0.50	mg/kg	6010B	10/02/11	1
Zinc	57.	1.5	mg/kg	6010B	10/02/11	1
Benzene	0.015	0.0025	mg/kg	8021/8015	10/04/11	5
Toluene	0.033	0.025	mg/kg	8021/8015	10/04/11	5
Ethylbenzene	0.0075	0.0025	mg/kg	8021/8015	10/04/11	5
Total Xylene	0.049	0.0075	mg/kg	8021/8015	10/04/11	5
TPH (GC/FID) Low Fraction	1.2	0.50	mg/kg	GRO	10/04/11	5
Surrogate Recovery-%						
a,a,a-Trifluorotoluene(FID)	98.3		% Rec.	8021/8015	10/04/11	5
a,a,a-Trifluorotoluene(PID)	99.5		% Rec.	8021/8015	10/04/11	5
TPH (GC/FID) High Fraction	290	4.0	mg/kg	3546/DRO	10/06/11	1
Surrogate recovery(%)						
o-Terphenyl	53.7		% Rec.	3546/DRO	10/06/11	1
Polynuclear Aromatic Hydrocarbons						
Anthracene	BDL	0.060	mg/kg	8270C-SIM	10/07/11	10
Acenaphthene	BDL	0.060	mg/kg	8270C-SIM	10/07/11	10
Benzo(a)anthracene	0.082	0.060	mg/kg	8270C-SIM	10/07/11	10
Benzo(a)pyrene	BDL	0.060	mg/kg	8270C-SIM	10/07/11	10
Benzo(b)fluoranthene	0.13	0.060	mg/kg	8270C-SIM	10/07/11	10

BDL - Below Detection Limit  
Det. Limit - Practical Quantitation Limit(PQL)  
L539207-01 (PH) - 8.84@18.0c



12065 Lebanon Rd.  
Mt. Juliet, TN 37122  
(615) 758-5858  
1-800-767-5859  
Fax (615) 758-5859

Tax I.D. 62-0814289

Est. 1970

# REPORT OF ANALYSIS

Karolina Blaney  
Williams  
1058 County Road 215  
Parachute, CO 81635

October 10, 2011

Date Received : September 30, 2011  
Description : WPC-TR-11-1-698/Soil Sampling  
Sample ID : TR-11-1-698-B-1  
Collected By : BB/TC  
Collection Date : 09/28/11 11:00

ESC Sample # : L539207-02

Site ID : TR 11-1-698

Project # :

Parameter	Result	Det. Limit	Units	Method	Date	Dil.
Arsenic	5.8	1.0	mg/kg	6010B	10/06/11	1

BDL - Below Detection Limit

Det. Limit - Practical Quantitation Limit(PQL)

Note:

The reported analytical results relate only to the sample submitted.

This report shall not be reproduced, except in full, without the written approval from ESC.

.

Reported: 10/10/11 11:08 Printed: 10/10/11 11:09



12065 Lebanon Rd.  
Mt. Juliet, TN 37122  
(615) 758-5858  
1-800-767-5859  
Fax (615) 758-5859

Tax I.D. 62-0814289

Est. 1970

# REPORT OF ANALYSIS

Karolina Blaney  
Williams  
1058 County Road 215  
Parachute, CO 81635

October 10, 2011

Date Received : September 30, 2011  
Description : WPC-TR-11-1-698/Soil Sampling  
Sample ID : TR-11-1-698-B-2  
Collected By : BB/TC  
Collection Date : 09/28/11 11:10

ESC Sample # : L539207-03

Site ID : TR 11-1-698

Project # :

Parameter	Result	Det. Limit	Units	Method	Date	Dil.
Arsenic	3.2	1.0	mg/kg	6010B	10/06/11	1

BDL - Below Detection Limit

Det. Limit - Practical Quantitation Limit(PQL)

Note:

The reported analytical results relate only to the sample submitted.

This report shall not be reproduced, except in full, without the written approval from ESC.

.

Reported: 10/10/11 11:08 Printed: 10/10/11 11:09



12065 Lebanon Rd.  
Mt. Juliet, TN 37122  
(615) 758-5858  
1-800-767-5859  
Fax (615) 758-5859

Tax I.D. 62-0814289

Est. 1970

REPORT OF ANALYSIS

Karolina Blaney  
Williams  
1058 County Road 215  
Parachute, CO 81635

October 10, 2011

Date Received : September 30, 2011  
Description : WPC-TR-11-1-698/Soil Sampling  
Sample ID : TR-11-1-698-B-3  
Collected By : BB/TC  
Collection Date : 09/28/11 11:15

ESC Sample # : L539207-04

Site ID : TR 11-1-698

Project # :

Parameter	Result	Det. Limit	Units	Method	Date	Dil.
Arsenic	3.2	1.0	mg/kg	6010B	10/06/11	1

BDL - Below Detection Limit

Det. Limit - Practical Quantitation Limit(PQL)

Note:

The reported analytical results relate only to the sample submitted.

This report shall not be reproduced, except in full, without the written approval from ESC.

.

Reported: 10/10/11 11:08 Printed: 10/10/11 11:09



12065 Lebanon Rd.  
Mt. Juliet, TN 37122  
(615) 758-5858  
1-800-767-5859  
Fax (615) 758-5859

Tax I.D. 62-0814289

Est. 1970

# REPORT OF ANALYSIS

Karolina Blaney  
Williams  
1058 County Road 215  
Parachute, CO 81635

October 10, 2011

Date Received : September 30, 2011  
Description : WPC-TR-11-1-698/Soil Sampling  
Sample ID : TR-11-1-698-B-4  
Collected By : BB/TC  
Collection Date : 09/28/11 11:20

ESC Sample # : L539207-05

Site ID : TR 11-1-698

Project # :

Parameter	Result	Det. Limit	Units	Method	Date	Dil.
Arsenic	5.8	1.0	mg/kg	6010B	10/06/11	1

BDL - Below Detection Limit

Det. Limit - Practical Quantitation Limit(PQL)

Note:

The reported analytical results relate only to the sample submitted.

This report shall not be reproduced, except in full, without the written approval from ESC.

.

Reported: 10/10/11 11:08 Printed: 10/10/11 11:09





12065 Lebanon Rd.  
Mt. Juliet, TN 37122  
(615) 758-5858  
1-800-767-5859  
Fax (615) 758-5859

Tax I.D. 62-0814289

Est. 1970

# REPORT OF ANALYSIS

Karolina Blaney  
Williams  
1058 County Road 215  
Parachute, CO 81635

October 10, 2011

Date Received : September 30, 2011  
Description : WPC-TR-11-1-698/Soil Sampling  
Sample ID : TR-11-1-698-B-5  
Collected By : BB/TC  
Collection Date : 09/28/11 11:35

ESC Sample # : L539207-06

Site ID : TR 11-1-698

Project # :

Parameter	Result	Det. Limit	Units	Method	Date	Dil.
Arsenic	5.8	1.0	mg/kg	6010B	10/06/11	1

BDL - Below Detection Limit

Det. Limit - Practical Quantitation Limit(PQL)

Note:

The reported analytical results relate only to the sample submitted.

This report shall not be reproduced, except in full, without the written approval from ESC.

.

Reported: 10/10/11 11:08 Printed: 10/10/11 11:09



12065 Lebanon Rd.  
Mt. Juliet, TN 37122  
(615) 758-5858  
1-800-767-5859  
Fax (615) 758-5859

Tax I.D. 62-0814289

Est. 1970

REPORT OF ANALYSIS

Karolina Blaney  
Williams  
1058 County Road 215  
Parachute, CO 81635

October 19, 2011

Date Received : October 14, 2011  
Description : Williams TR-11-1-597 Soil Sampling  
Sample ID : TB-11-1-597-B-6  
Collected By : TC  
Collection Date : 10/13/11 10:15

ESC Sample # : L541586-01

Site ID : TB\_11\_1\_597

Project # :

Parameter	Result	Det. Limit	Units	Method	Date	Dil.
Arsenic	4.1	1.0	mg/kg	6010B	10/16/11	1

BDL - Below Detection Limit

Det. Limit - Practical Quantitation Limit(PQL)

Note:

The reported analytical results relate only to the sample submitted.

This report shall not be reproduced, except in full, without the written approval from ESC.

.

Reported: 10/17/11 12:33 Revised: 10/19/11 11:16



12065 Lebanon Rd.  
Mt. Juliet, TN 37122  
(615) 758-5858  
1-800-767-5859  
Fax (615) 758-5859

Tax I.D. 62-0814289

Est. 1970

REPORT OF ANALYSIS

Karolina Blaney  
Williams  
1058 County Road 215  
Parachute, CO 81635

October 19, 2011

Date Received : October 14, 2011  
Description : Williams TR-11-1-597 Soil Sampling  
Sample ID : TB-11-1-597-B-7  
Collected By : TC  
Collection Date : 10/13/11 10:47

ESC Sample # : L541586-02

Site ID : TB\_11\_1\_597

Project # :

Parameter	Result	Det. Limit	Units	Method	Date	Dil.
Arsenic	2.9	1.0	mg/kg	6010B	10/16/11	1

BDL - Below Detection Limit

Det. Limit - Practical Quantitation Limit(PQL)

Note:

The reported analytical results relate only to the sample submitted.

This report shall not be reproduced, except in full, without the written approval from ESC.

.

Reported: 10/17/11 12:33 Revised: 10/19/11 11:16



12065 Lebanon Rd.  
Mt. Juliet, TN 37122  
(615) 758-5858  
1-800-767-5859  
Fax (615) 758-5859

Tax I.D. 62-0814289

Est. 1970

# REPORT OF ANALYSIS

Karolina Blaney  
Williams  
1058 County Road 215  
Parachute, CO 81635

October 19, 2011

Date Received : October 14, 2011  
Description : Williams TR-11-1-597 Soil Sampling  
Sample ID : TB-11-1-597-B-8  
Collected By : TC  
Collection Date : 10/13/11 11:09

ESC Sample # : L541586-03

Site ID : TB\_11\_1\_597

Project # :

Parameter	Result	Det. Limit	Units	Method	Date	Dil.
Arsenic	1.9	1.0	mg/kg	6010B	10/16/11	1

BDL - Below Detection Limit

Det. Limit - Practical Quantitation Limit(PQL)

Note:

The reported analytical results relate only to the sample submitted.

This report shall not be reproduced, except in full, without the written approval from ESC.

.

Reported: 10/17/11 12:33 Revised: 10/19/11 11:16



12065 Lebanon Rd.  
Mt. Juliet, TN 37122  
(615) 758-5858  
1-800-767-5859  
Fax (615) 758-5859

Tax I.D. 62-0814289

Est. 1970

REPORT OF ANALYSIS

Karolina Blaney  
Williams  
1058 County Road 215  
Parachute, CO 81635

October 19, 2011

Date Received : October 14, 2011  
Description : Williams TR-11-1-597 Soil Sampling  
Sample ID : TB-11-1-597-B-9  
Collected By : TC  
Collection Date : 10/13/11 11:22

ESC Sample # : L541586-04

Site ID : TB\_11\_1\_597

Project # :

Parameter	Result	Det. Limit	Units	Method	Date	Dil.
Arsenic	7.1	1.0	mg/kg	6010B	10/16/11	1

BDL - Below Detection Limit

Det. Limit - Practical Quantitation Limit(PQL)

Note:

The reported analytical results relate only to the sample submitted.

This report shall not be reproduced, except in full, without the written approval from ESC.

.

Reported: 10/17/11 12:33 Revised: 10/19/11 11:16



12065 Lebanon Rd.  
Mt. Juliet, TN 37122  
(615) 758-5858  
1-800-767-5859  
Fax (615) 758-5859

Tax I.D. 62-0814289

Est. 1970

# REPORT OF ANALYSIS

Karolina Blaney  
Williams  
1058 County Road 215  
Parachute, CO 81635

October 19, 2011

Date Received : October 14, 2011  
Description : Williams TR-11-1-597 Soil Sampling  
Sample ID : TB-11-1-597-B-10  
Collected By : TC  
Collection Date : 10/13/11 11:39

ESC Sample # : L541586-05

Site ID : TB\_11\_1\_597

Project # :

Parameter	Result	Det. Limit	Units	Method	Date	Dil.
Arsenic	4.0	1.0	mg/kg	6010B	10/16/11	1

BDL - Below Detection Limit

Det. Limit - Practical Quantitation Limit(PQL)

Note:

The reported analytical results relate only to the sample submitted.

This report shall not be reproduced, except in full, without the written approval from ESC.

.

Reported: 10/17/11 12:33 Revised: 10/19/11 11:16

# ALS Group USA, Corp

Date: 20-May-12

**Client:** HRL Compliance Solutions

**Project:** WPX TR 11-1-597 Backgrounds 5/9/12

**Work Order:** 1205414

**Sample ID:** TR 11-1-597-B-11

**Lab ID:** 1205414-01

**Collection Date:** 5/9/2012 12:45 AM

**Matrix:** SOIL

Analyses	Result	Qual	Report Limit	Units	Dilution Factor	Date Analyzed
<b>METALS BY ICP-MS</b>			<b>SW6020A</b>		Prep Date: <b>5/17/2012</b>	Analyst: <b>ML</b>
Arsenic	7.2		0.71	mg/Kg-dry	2	5/17/2012 06:28 PM
<b>MOISTURE</b>			<b>A2540 G</b>			Analyst: <b>CG</b>
Moisture	10		0.050	% of sample	1	5/14/2012 01:45 PM

**Note:** See Qualifiers page for a list of qualifiers and their definitions.

# ALS Group USA, Corp

Date: 20-May-12

Client: HRL Compliance Solutions

Project: WPX TR 11-1-597 Backgrounds 5/9/12

Sample ID: TR 11-1-597-B-12

Collection Date: 5/9/2012 12:50 AM

Work Order: 1205414

Lab ID: 1205414-02

Matrix: SOIL

Analyses	Result	Qual	Report Limit	Units	Dilution Factor	Date Analyzed
<b>METALS BY ICP-MS</b>			<b>SW6020A</b>		Prep Date: <b>5/18/2012</b>	Analyst: <b>ML</b>
Arsenic	5.3		0.65	mg/Kg-dry	2	5/18/2012 01:26 PM
<b>MOISTURE</b>			<b>A2540 G</b>			Analyst: <b>CG</b>
Moisture	7.0		0.050	% of sample	1	5/14/2012 01:45 PM

**Note:** See Qualifiers page for a list of qualifiers and their definitions.



# ALS Group USA, Corp

Date: 20-May-12

Client: HRL Compliance Solutions

Project: WPX TR 11-1-597 Backgrounds 5/9/12

Sample ID: TR 11-1-597-B-13

Collection Date: 5/9/2012 12:55 AM

Work Order: 1205414

Lab ID: 1205414-03

Matrix: SOIL

Analyses	Result	Qual	Report Limit	Units	Dilution Factor	Date Analyzed
<b>METALS BY ICP-MS</b>			<b>SW6020A</b>		Prep Date: <b>5/18/2012</b>	Analyst: <b>ML</b>
Arsenic	6.6		0.77	mg/Kg-dry	2	5/18/2012 03:58 PM
<b>MOISTURE</b>			<b>A2540 G</b>			Analyst: <b>CG</b>
Moisture	14		0.050	% of sample	1	5/14/2012 01:45 PM

**Note:** See Qualifiers page for a list of qualifiers and their definitions.

**ALS Group USA, Corp****Date:** 20-May-12**Client:** HRL Compliance Solutions**Project:** WPX TR 11-1-597 Backgrounds 5/9/12**Work Order:** 1205414**Sample ID:** TR 11-1-597-B-14**Lab ID:** 1205414-04**Collection Date:** 5/9/2012 01:00 AM**Matrix:** SOIL

Analyses	Result	Qual	Report Limit	Units	Dilution Factor	Date Analyzed
<b>METALS BY ICP-MS</b>			<b>SW6020A</b>		Prep Date: <b>5/18/2012</b>	Analyst: <b>ML</b>
Arsenic	8.2		0.74	mg/Kg-dry	2	5/18/2012 04:04 PM
<b>MOISTURE</b>			<b>A2540 G</b>			Analyst: <b>CG</b>
Moisture	9.5		0.050	% of sample	1	5/14/2012 01:45 PM

**Note:** See Qualifiers page for a list of qualifiers and their definitions.

**ALS Group USA, Corp****Date:** 20-May-12**Client:** HRL Compliance Solutions**Project:** WPX TR 11-1-597 Backgrounds 5/9/12**Work Order:** 1205414**Sample ID:** TR 11-1-597-B-15**Lab ID:** 1205414-05**Collection Date:** 5/9/2012 01:05 AM**Matrix:** SOIL

Analyses	Result	Qual	Report Limit	Units	Dilution Factor	Date Analyzed
<b>METALS BY ICP-MS</b>			<b>SW6020A</b>		Prep Date: <b>5/18/2012</b>	Analyst: <b>ML</b>
Arsenic	18		0.75	mg/Kg-dry	2	5/18/2012 04:10 PM
<b>MOISTURE</b>			<b>A2540 G</b>			Analyst: <b>CG</b>
Moisture	13		0.050	% of sample	1	5/14/2012 01:45 PM

**Note:** See Qualifiers page for a list of qualifiers and their definitions.