

Houston, TX

Main (281) 774-5600 / Support (866) 433-4345
www.myWells.com

Operator
Well
Field
State
County
Rig Number
Spud Date
API Number
Contractor

ENCANA CORPORATION
00M15-TWIN CREEK 12-5D1
TWIN CREEK
COLORADO
GARFIELD
M15
2012-01-29
NABORS DRILLING USA, LP

DATES: 21:56:50 28-Jan-2012 TO 20:33:20 8-Feb-2012

SCALE: 6 hrs per page

| Time/Depth track | Track 1 | Track 2 | Track 3 | Track 4 | Track 5 |
|---------------------------|--|---|---|---|--|
| Date: 20:33:20 8-Feb-2012 | ROP Depth/Hour <0 0 ft/hr 300> | Hookload <0 22.9 klbs 350> | Pump Pressure <0 0 psi 5000> | Pit Volume Active <100 519.8 bbls 1000> | ROP Minute/Depth <0 0 min/ft 25> |
| Depth-Bit: 5,430.77 | Block Position <-10 10.26 ft 25> | Rotary Torque < N/A > | Casing Pressure <0 95 psi 2000> | Pit G/L Active <-50 3.87 bbls 50> | MWD Gamma (API) < N/A > |
| Depth-Hole: 5,532 | Rotary RPM < N/A > | Strokes Total <0 5,869 stks 9000> | SPM Total <0 0 spm 220> | Return Flow <0 0 % 100> | Gas Total - RW <0 2 units 100> |
| Rig # M15 | | | | | |
| NABORS DRILLING USA, LP | | | | | |
| ENCANA CORPORATION | | | | | |

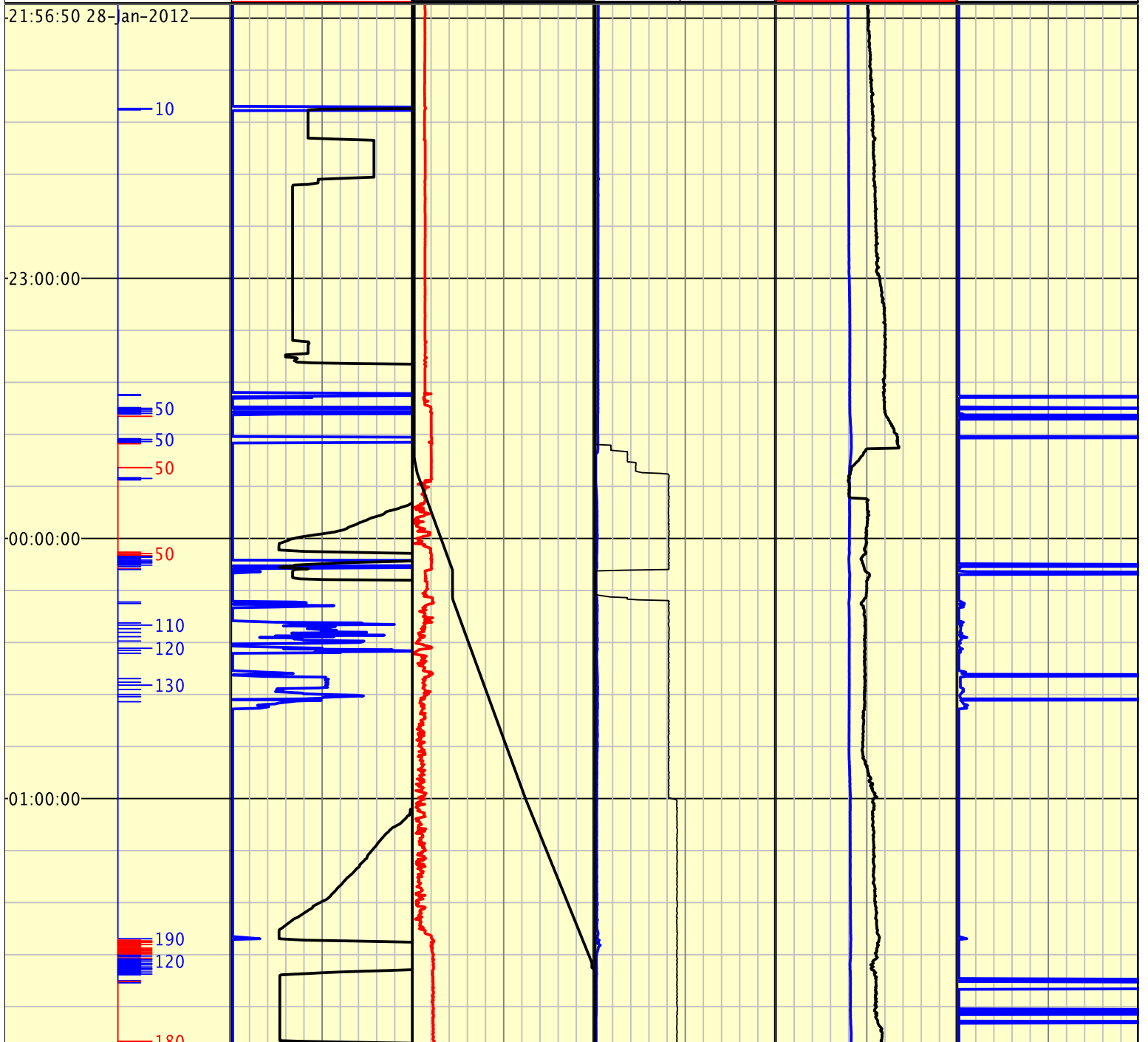

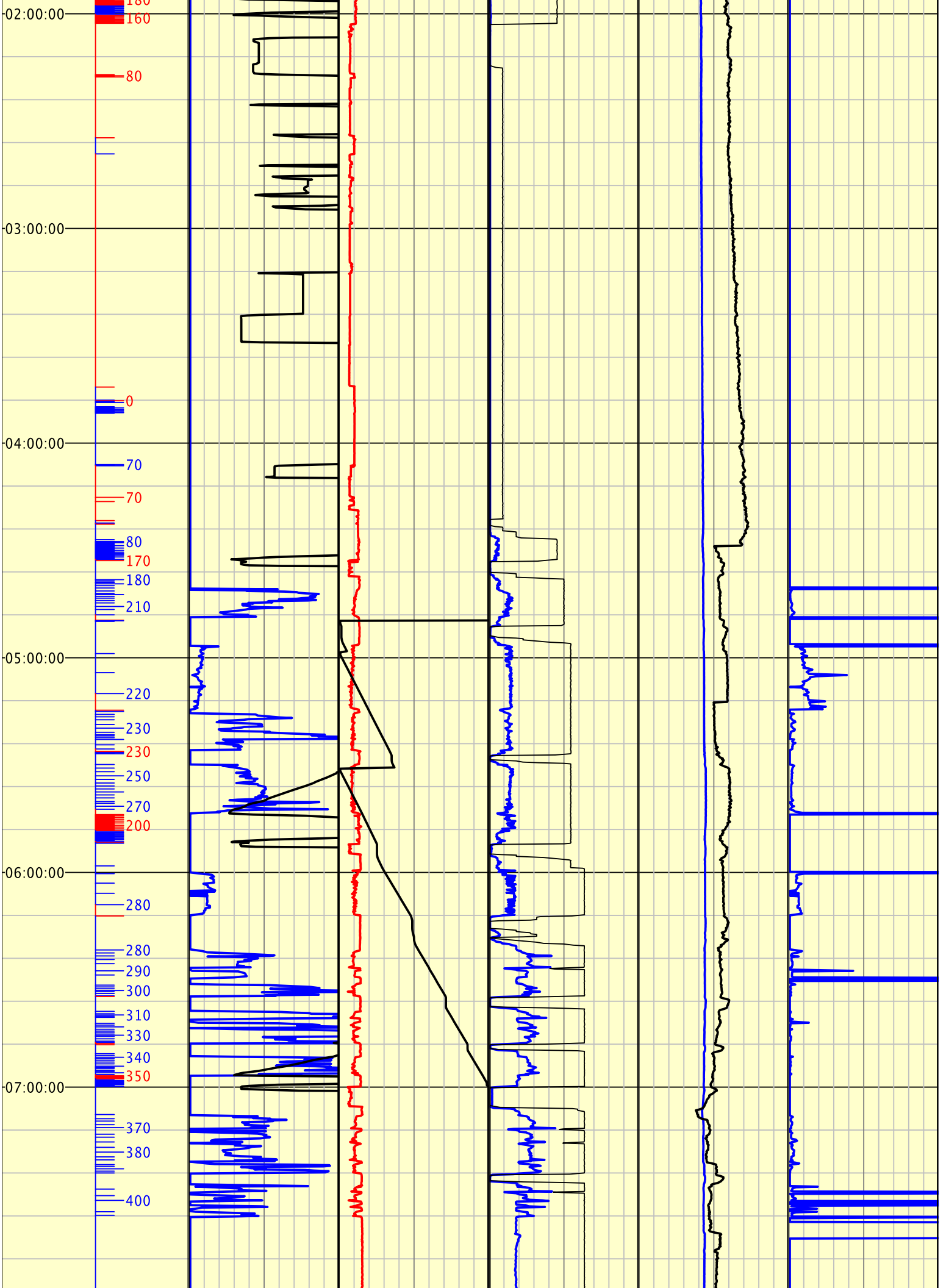

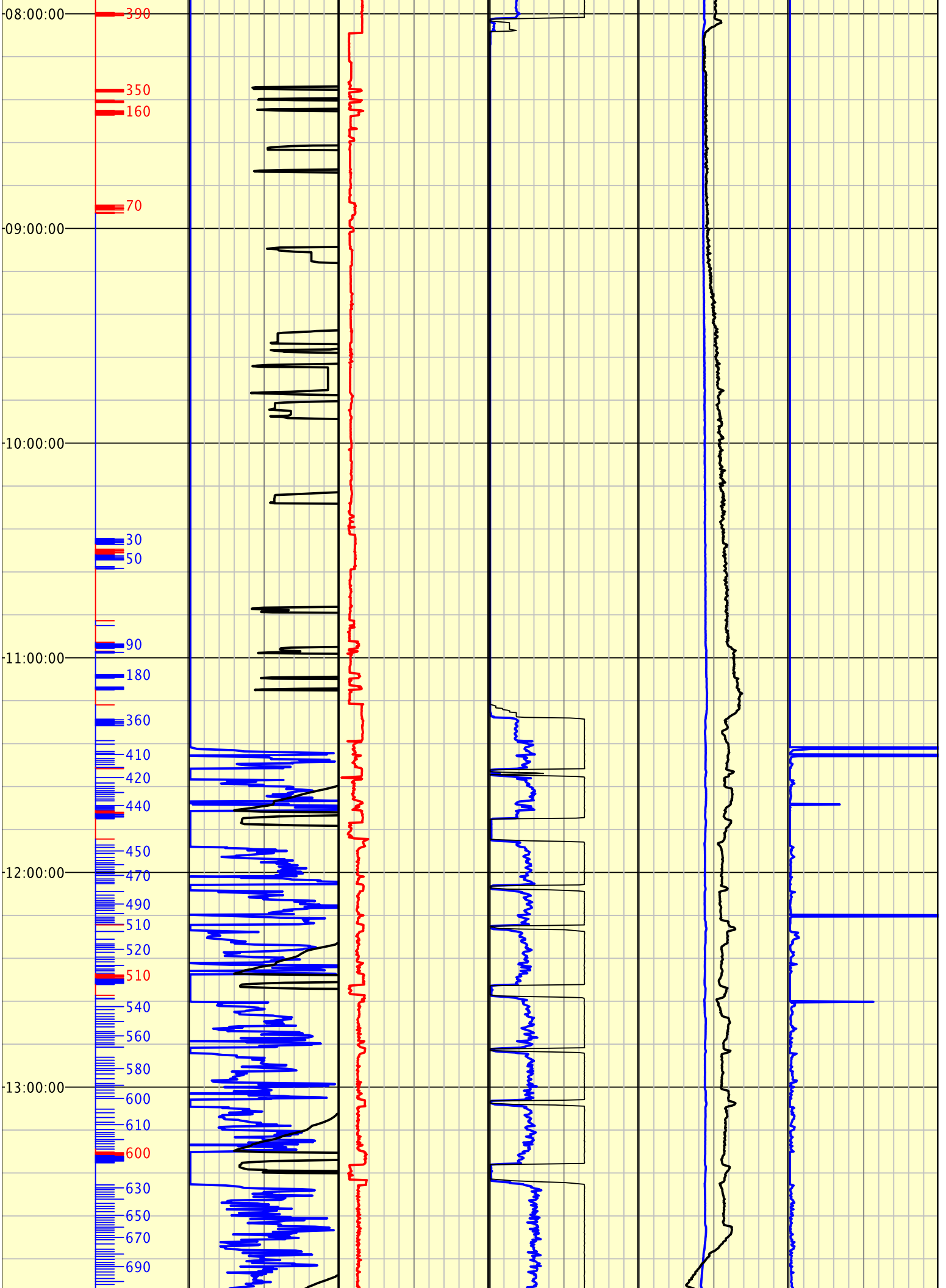

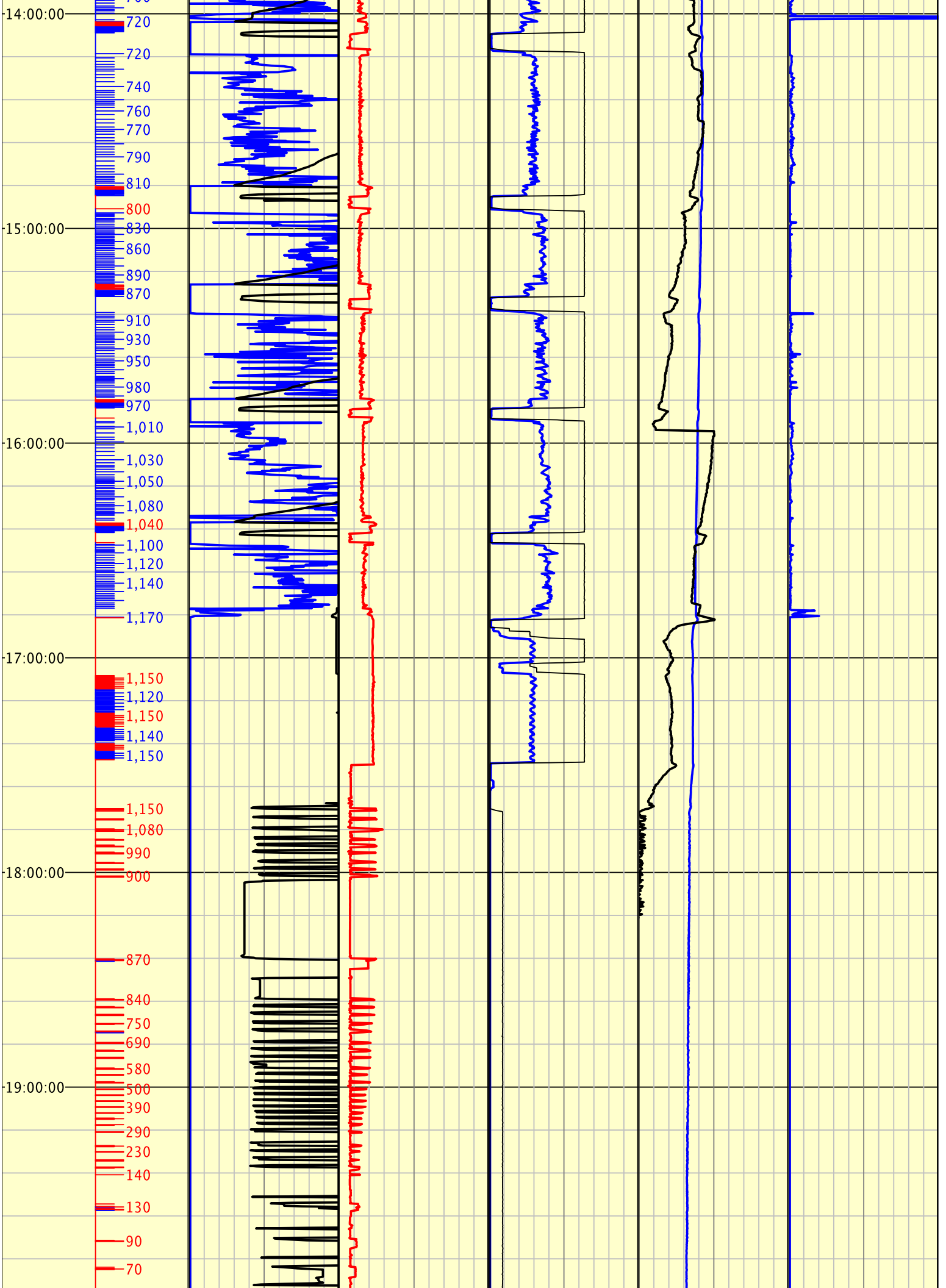

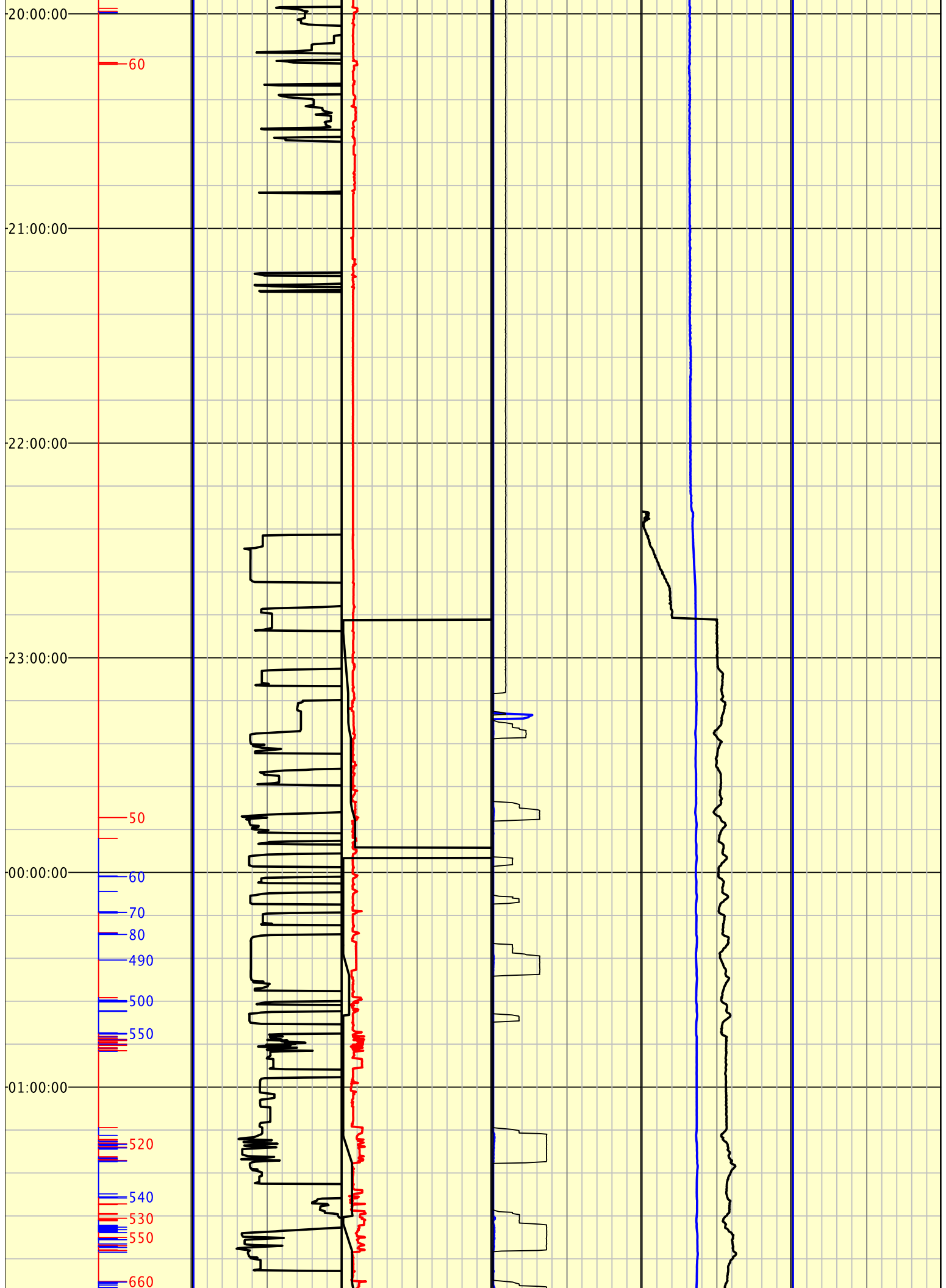

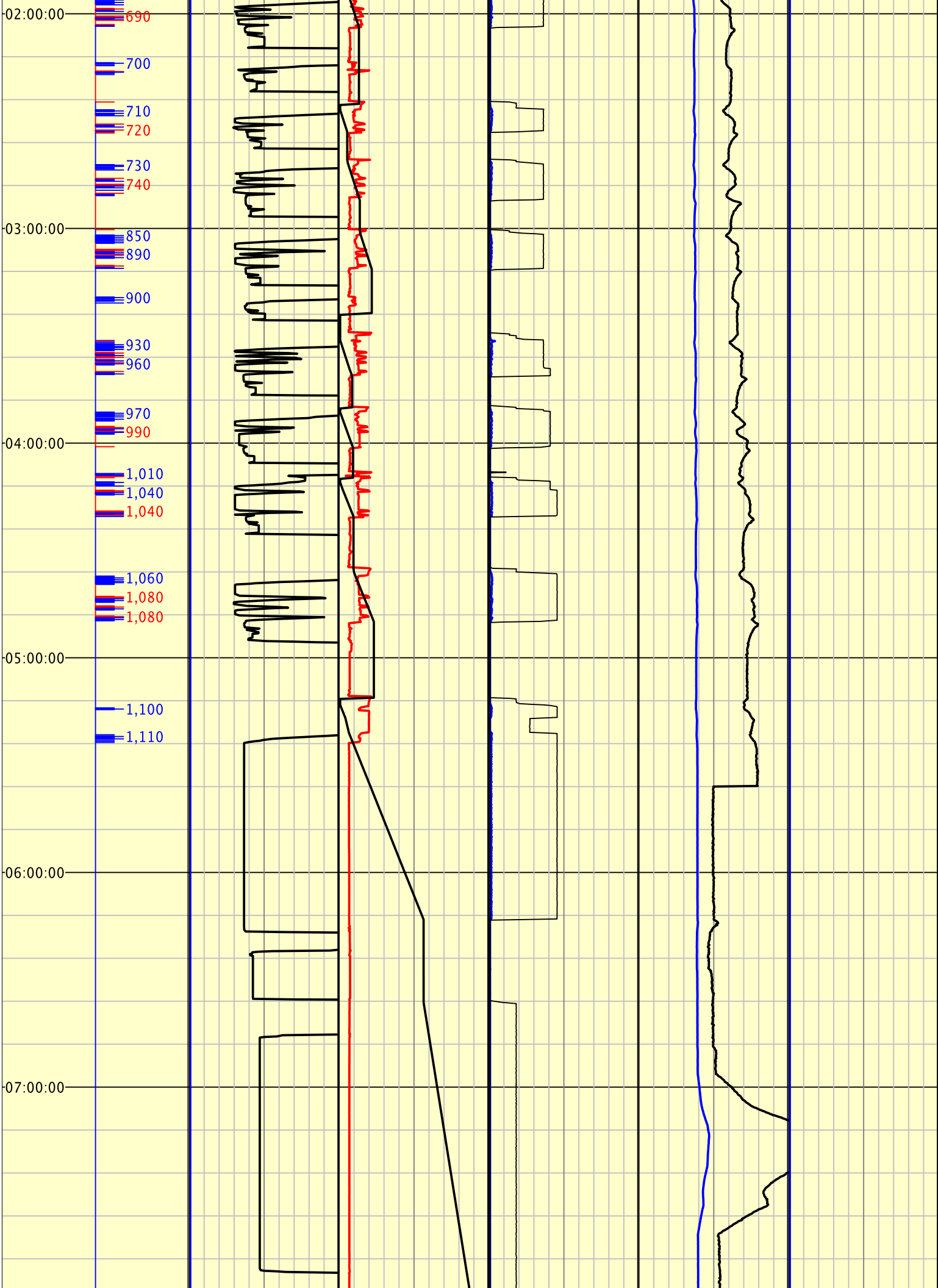

08:00:00

09:00:00

10:00:00

11:00:00

12:00:00

13:00:00

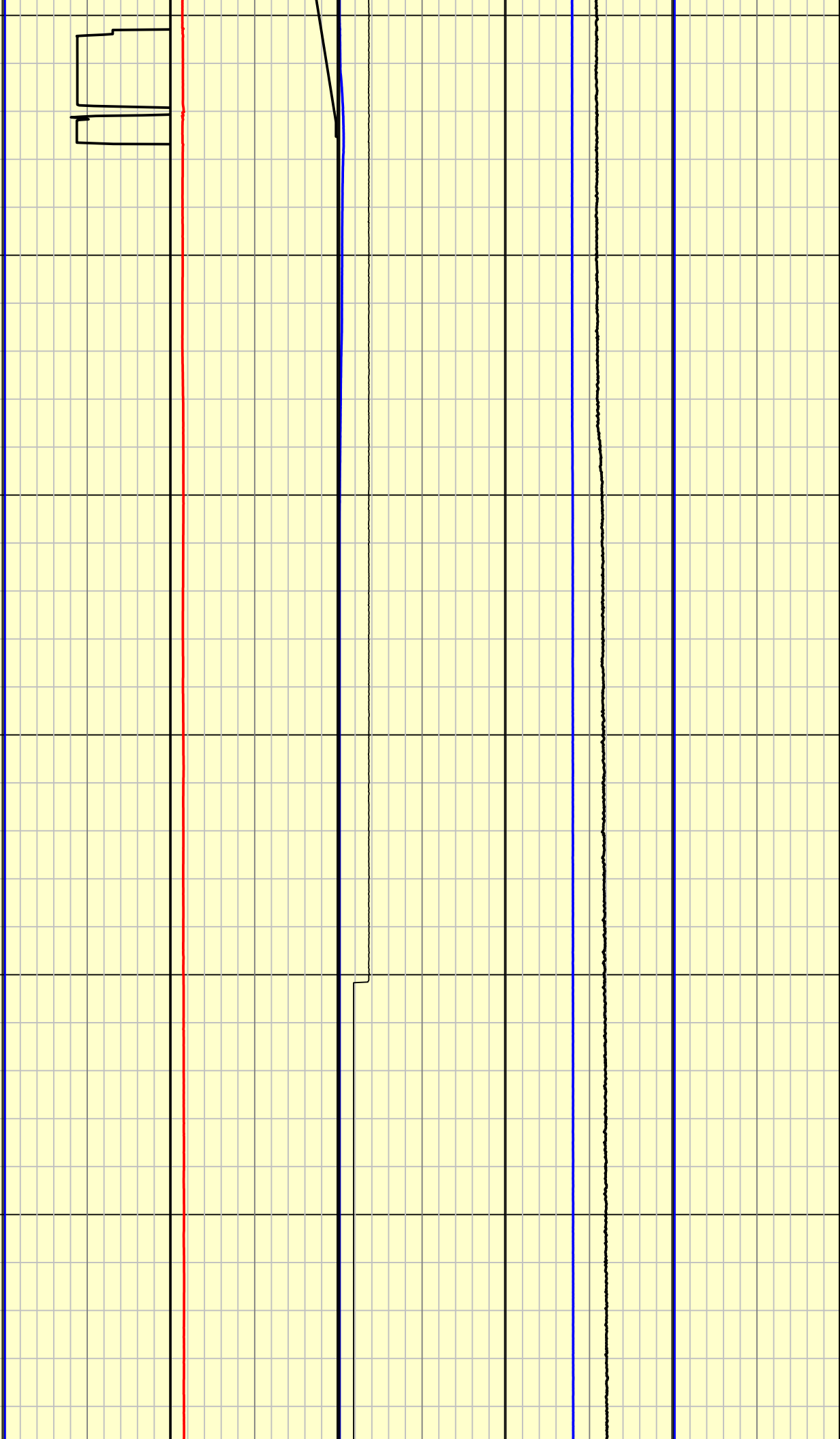

14:00:00

15:00:00

16:00:00

17:00:00

18:00:00

19:00:00

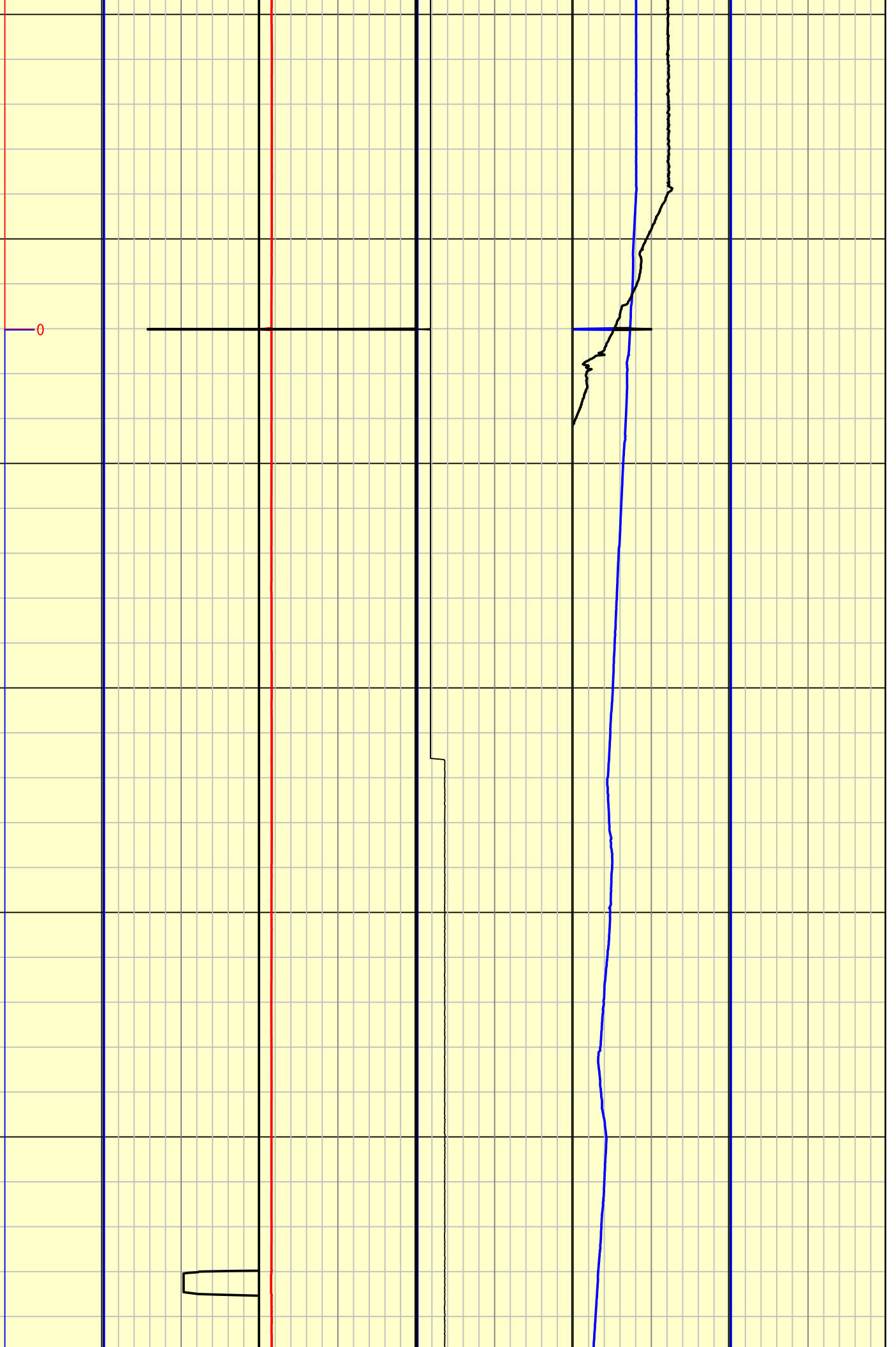

0

20:00:00

21:00:00

22:00:00

23:00:00

00:00:00

01:00:00

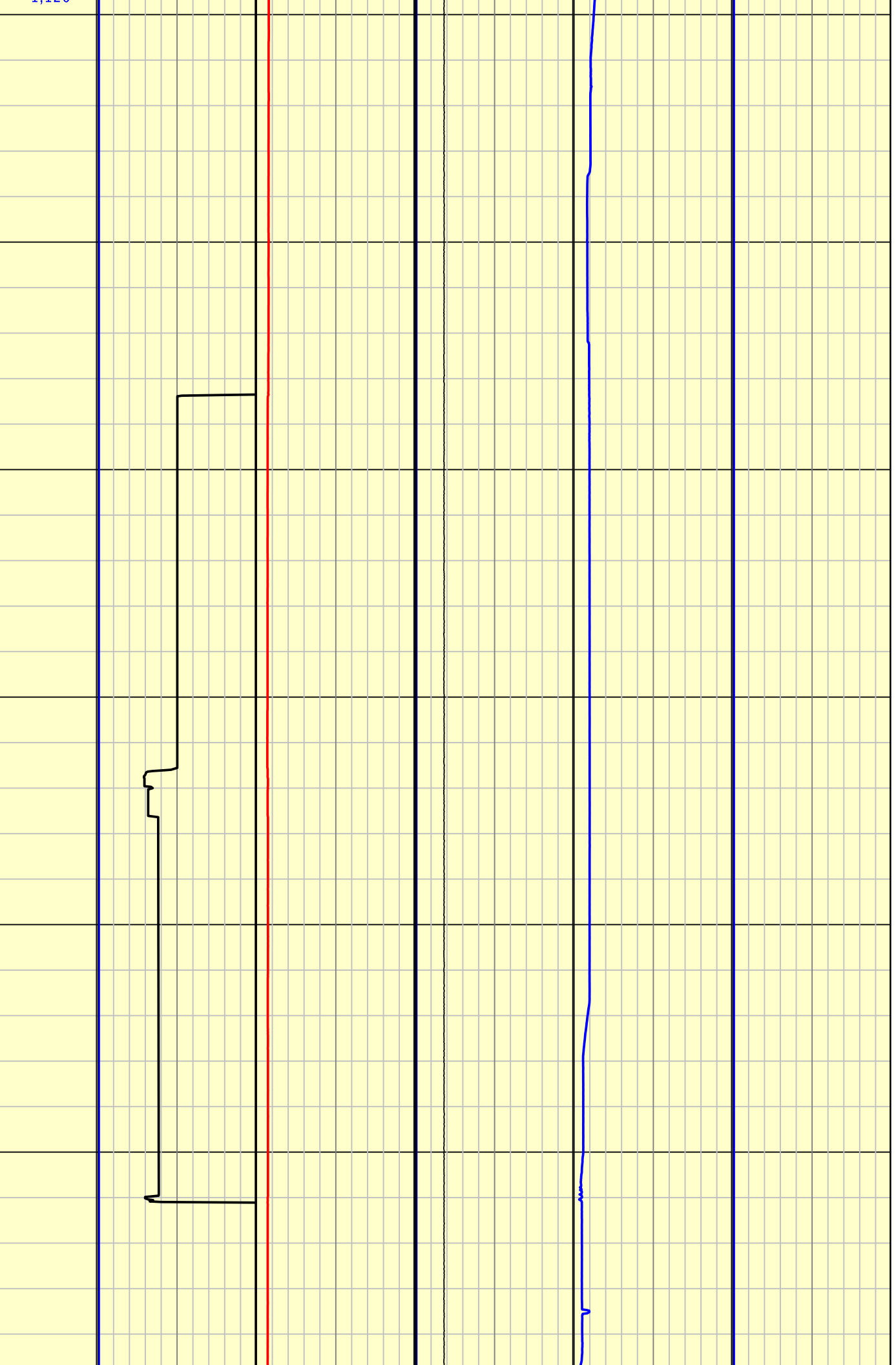

02:00:00

03:00:00

04:00:00

05:00:00

06:00:00

07:00:00

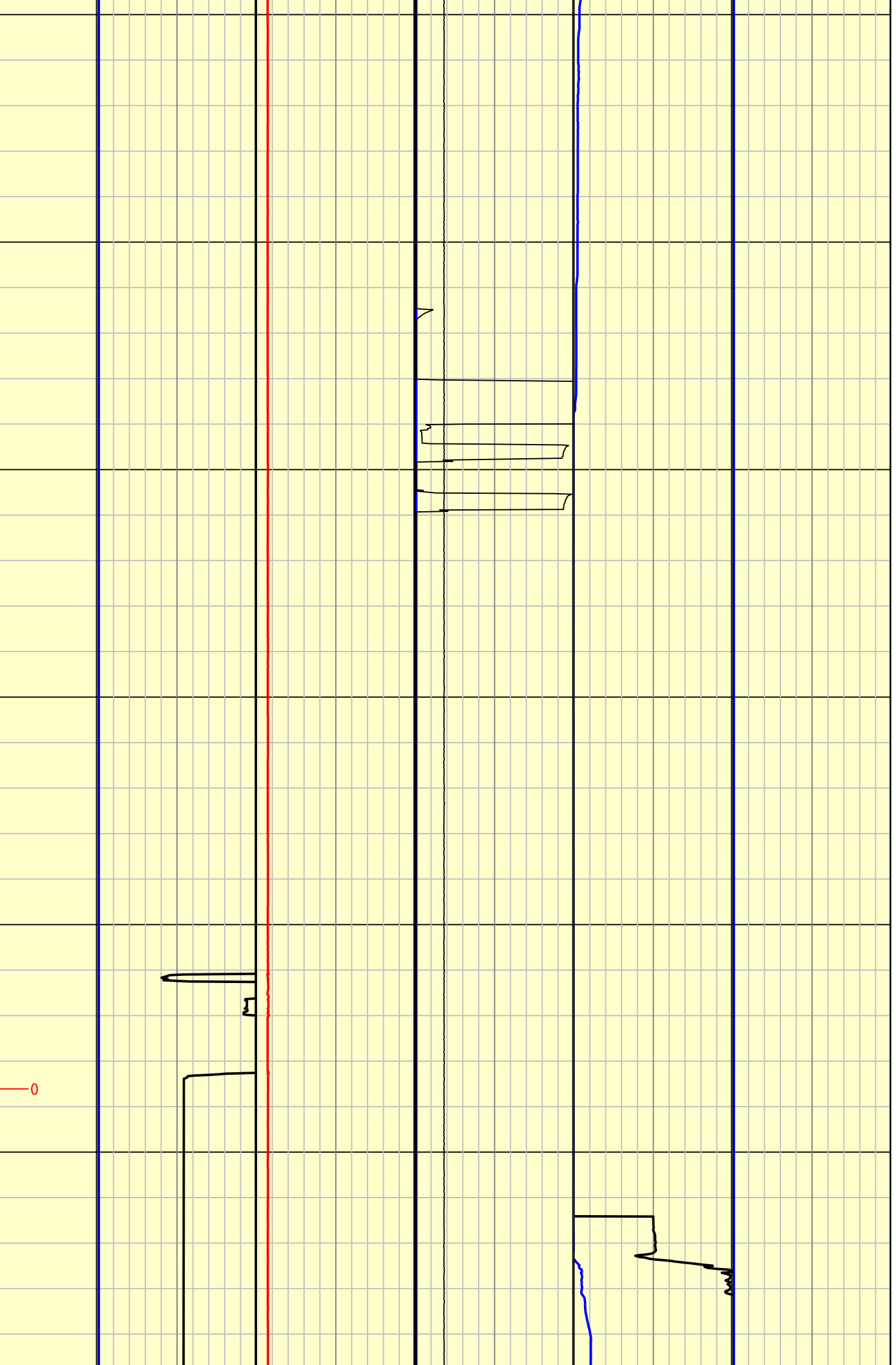

08:00:00

09:00:00

10:00:00

11:00:00

12:00:00

13:00:00

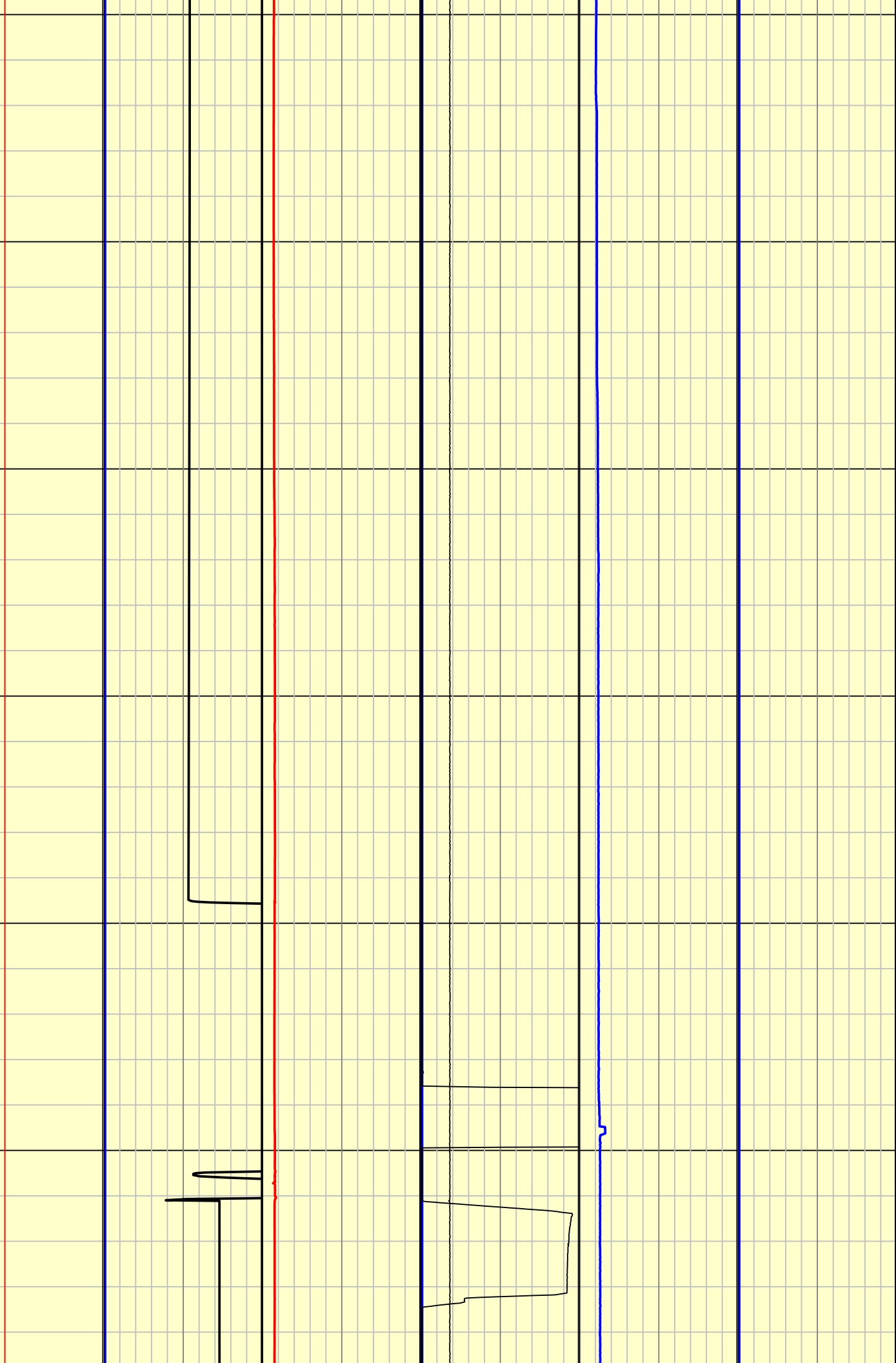

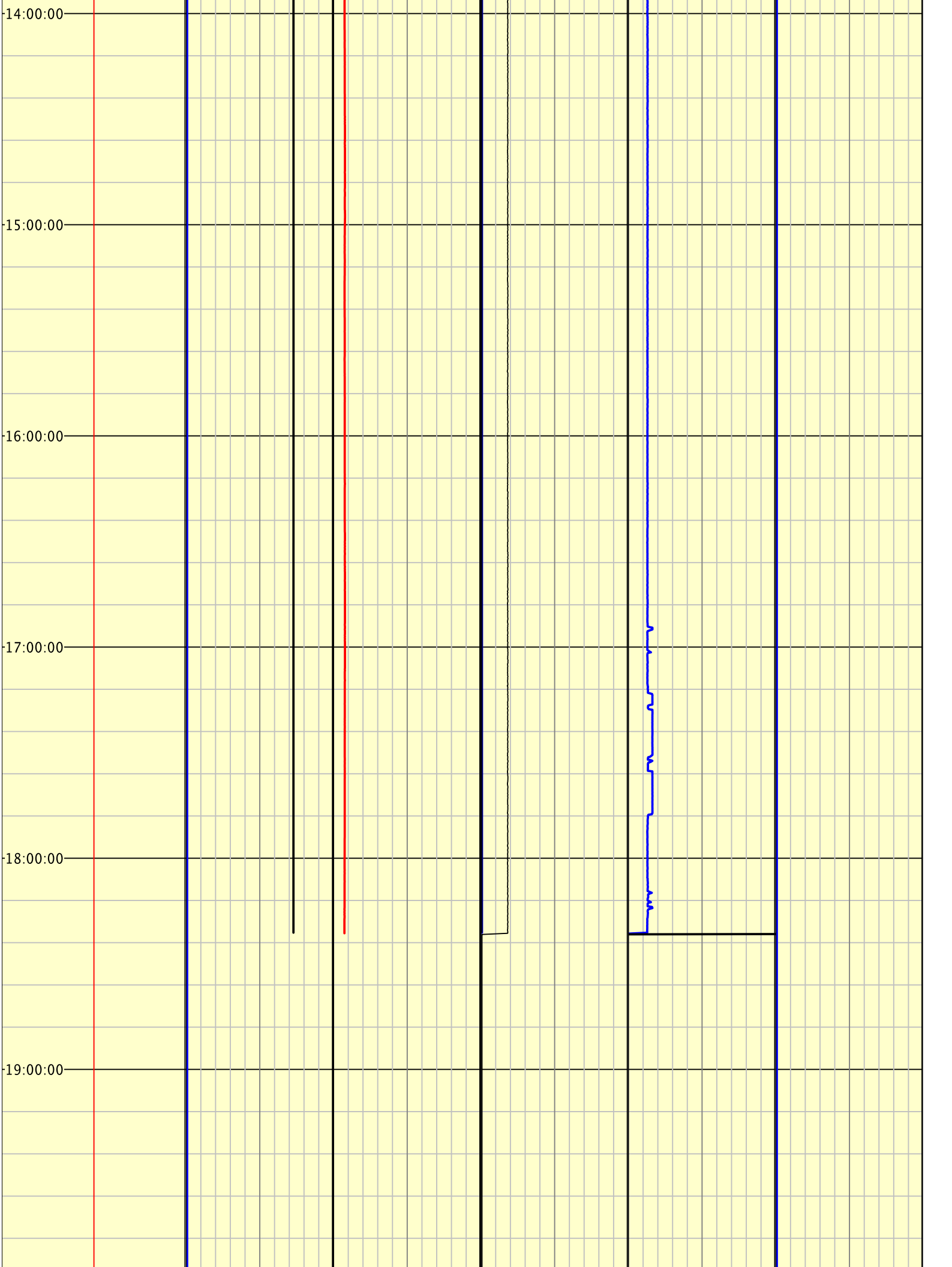

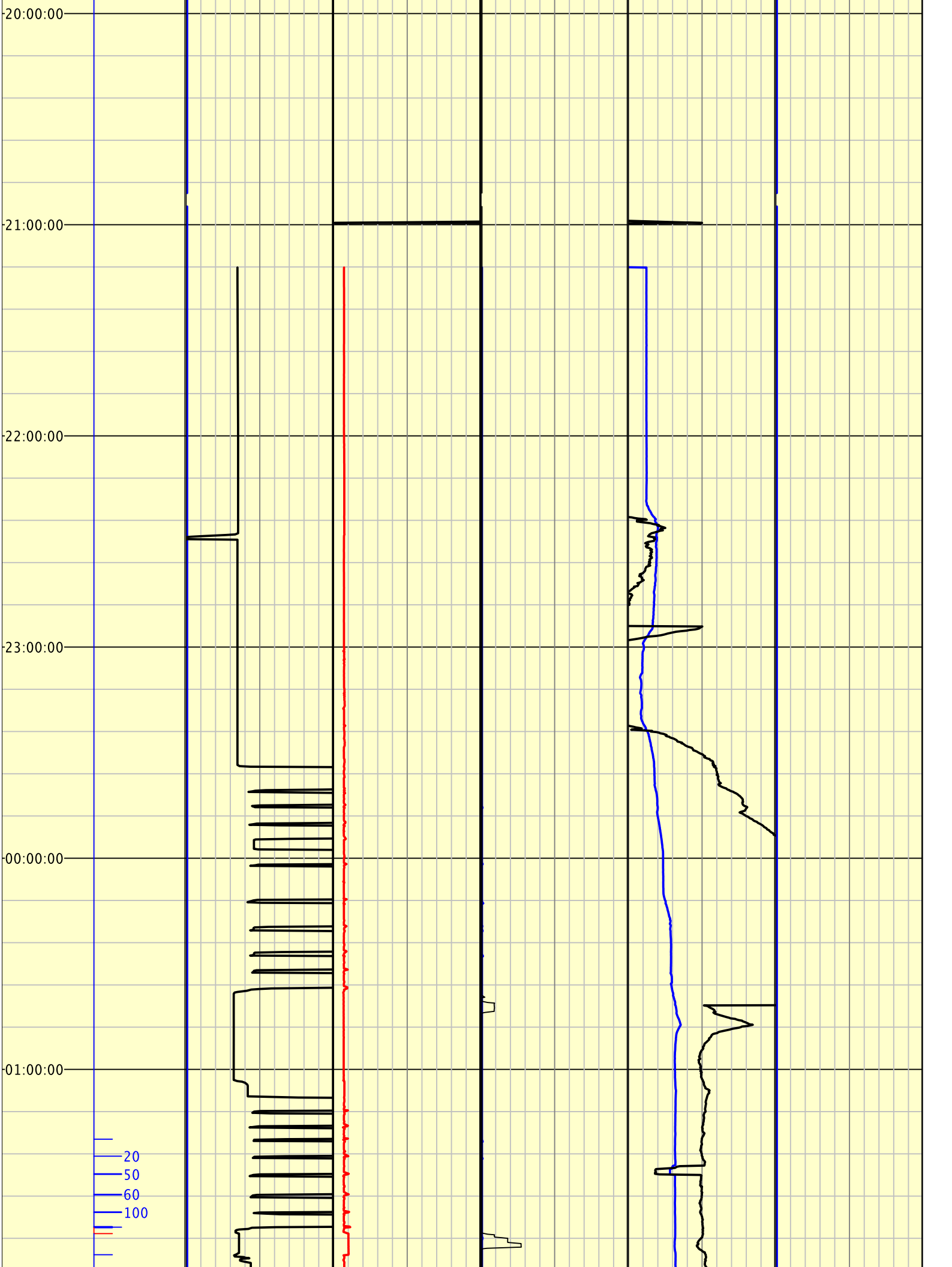

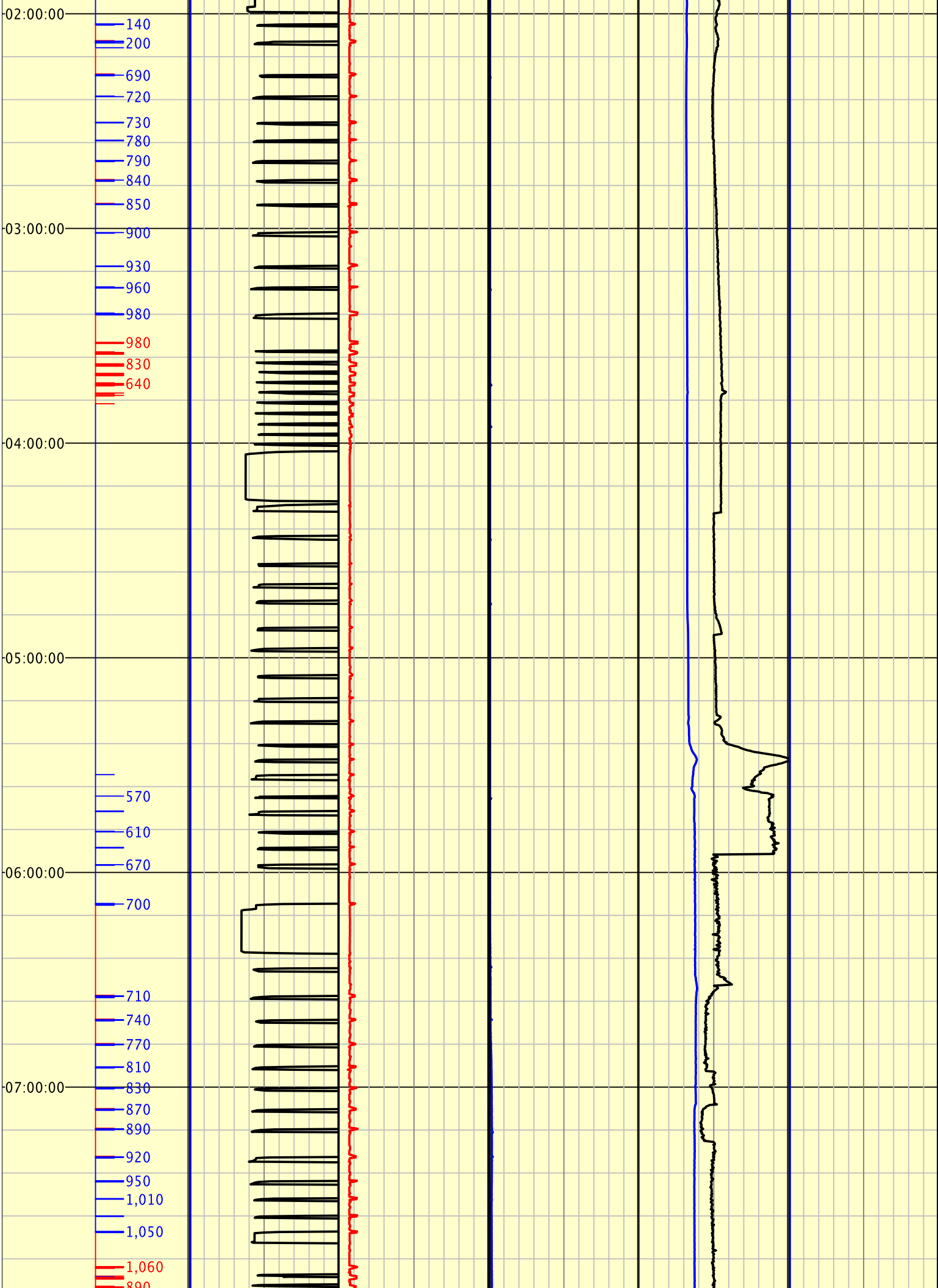

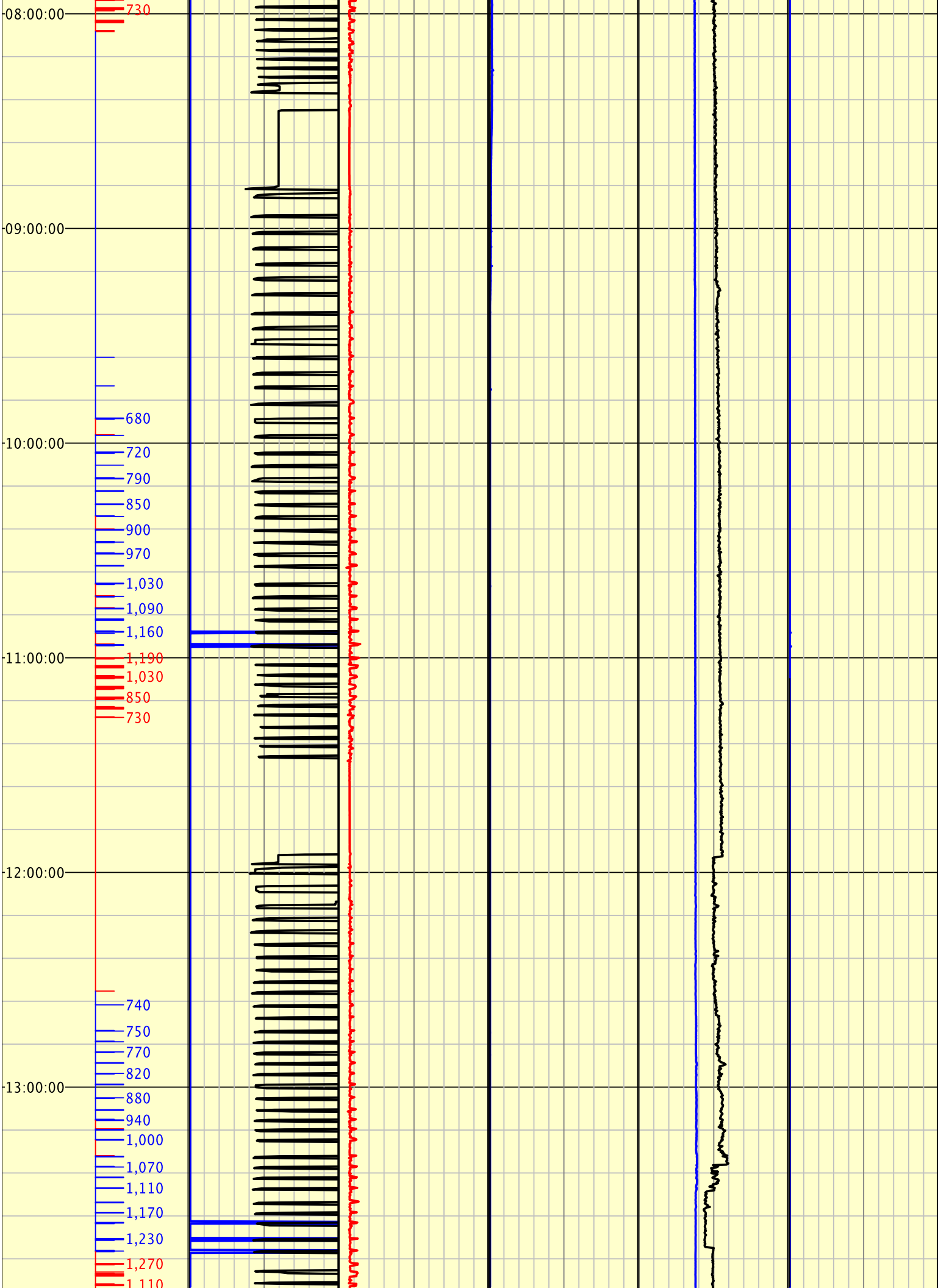

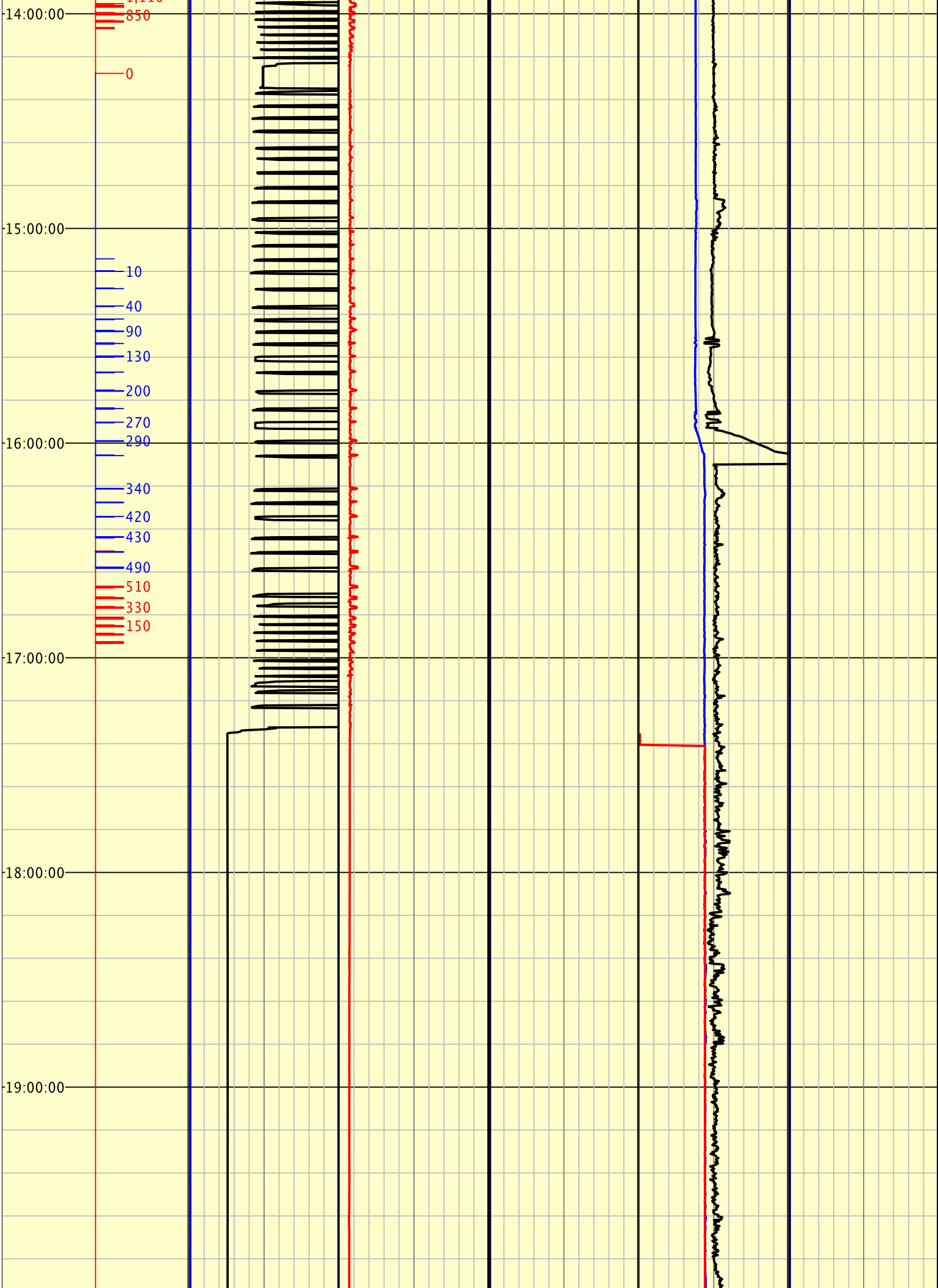

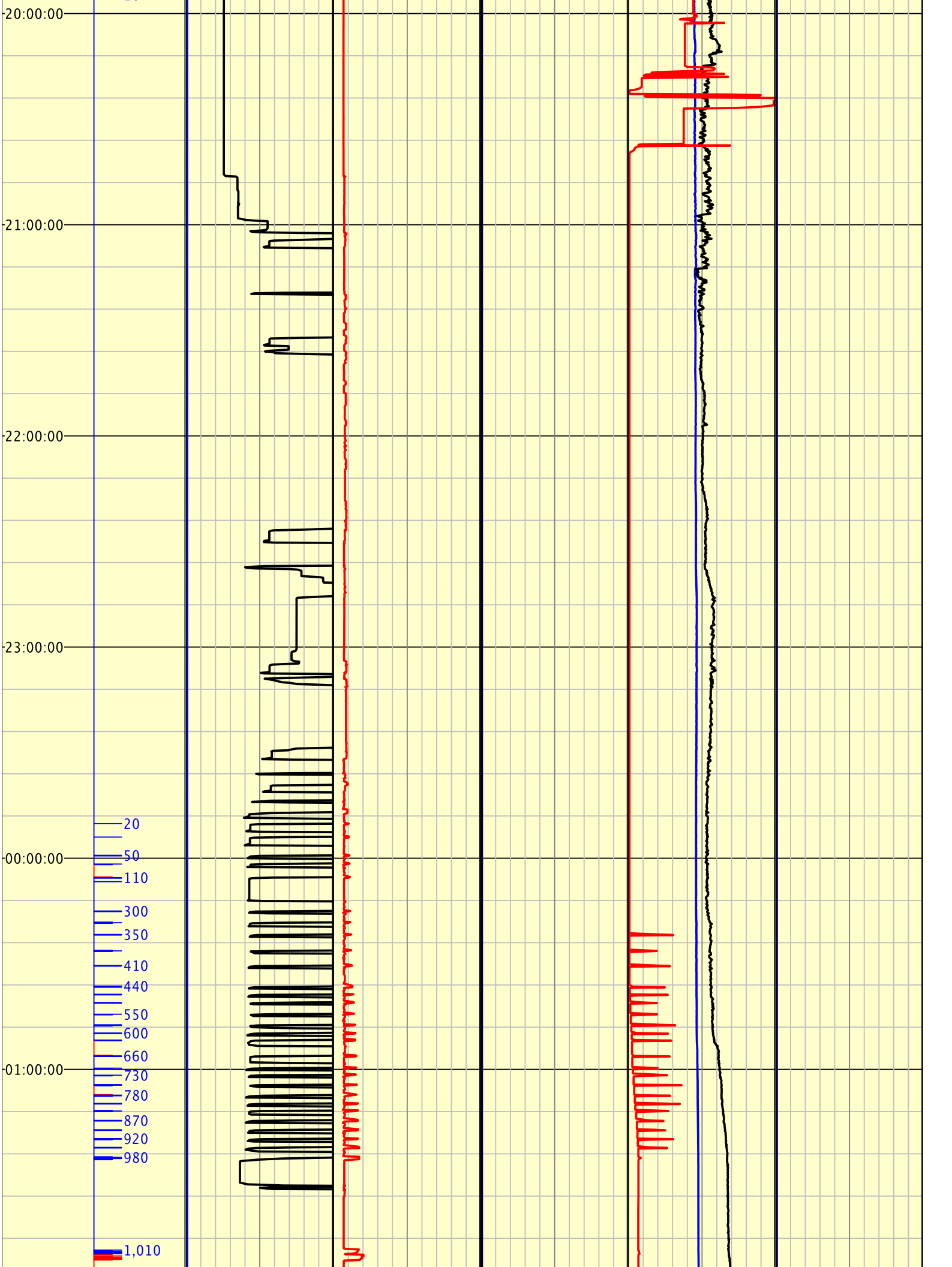

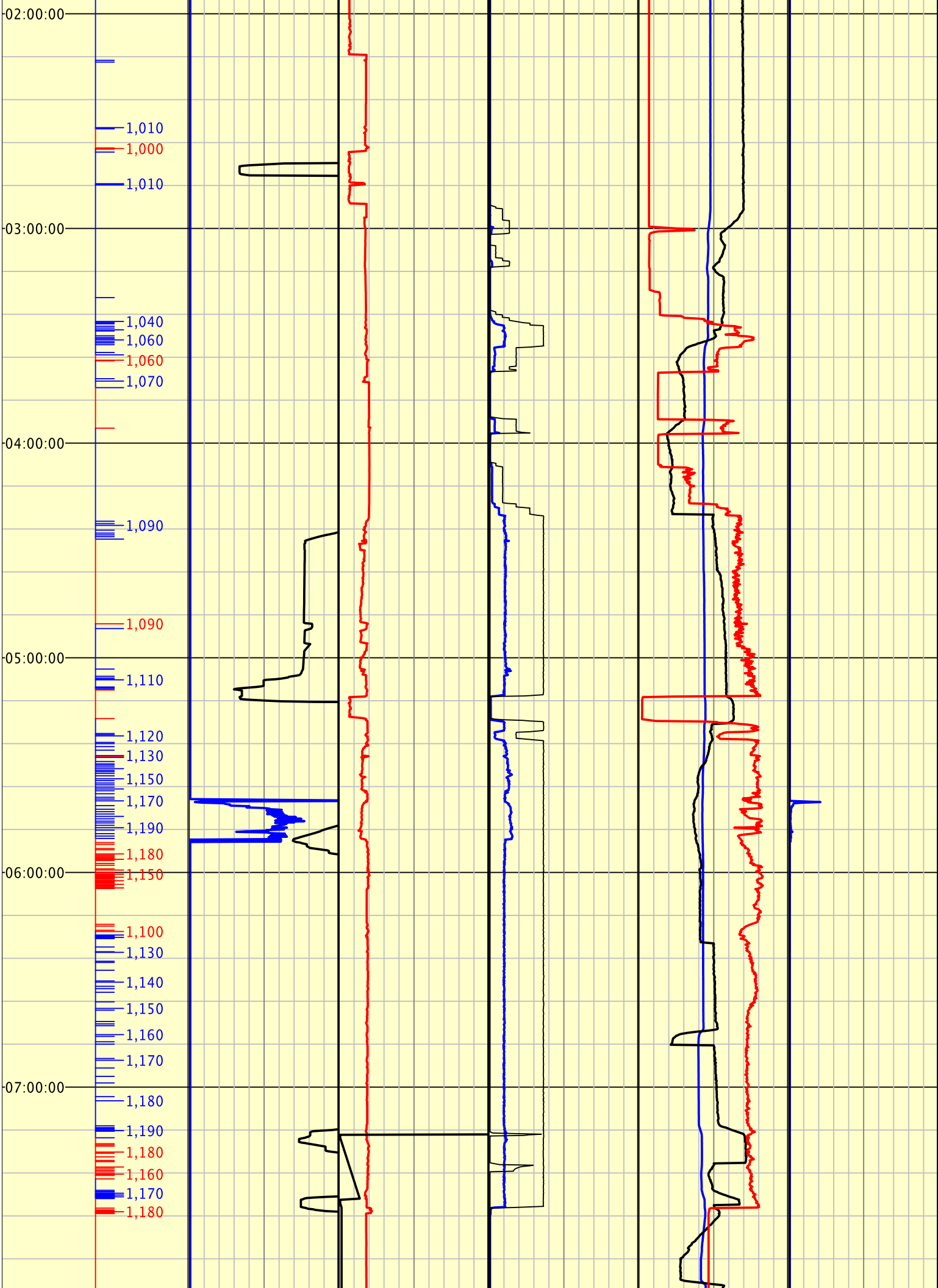

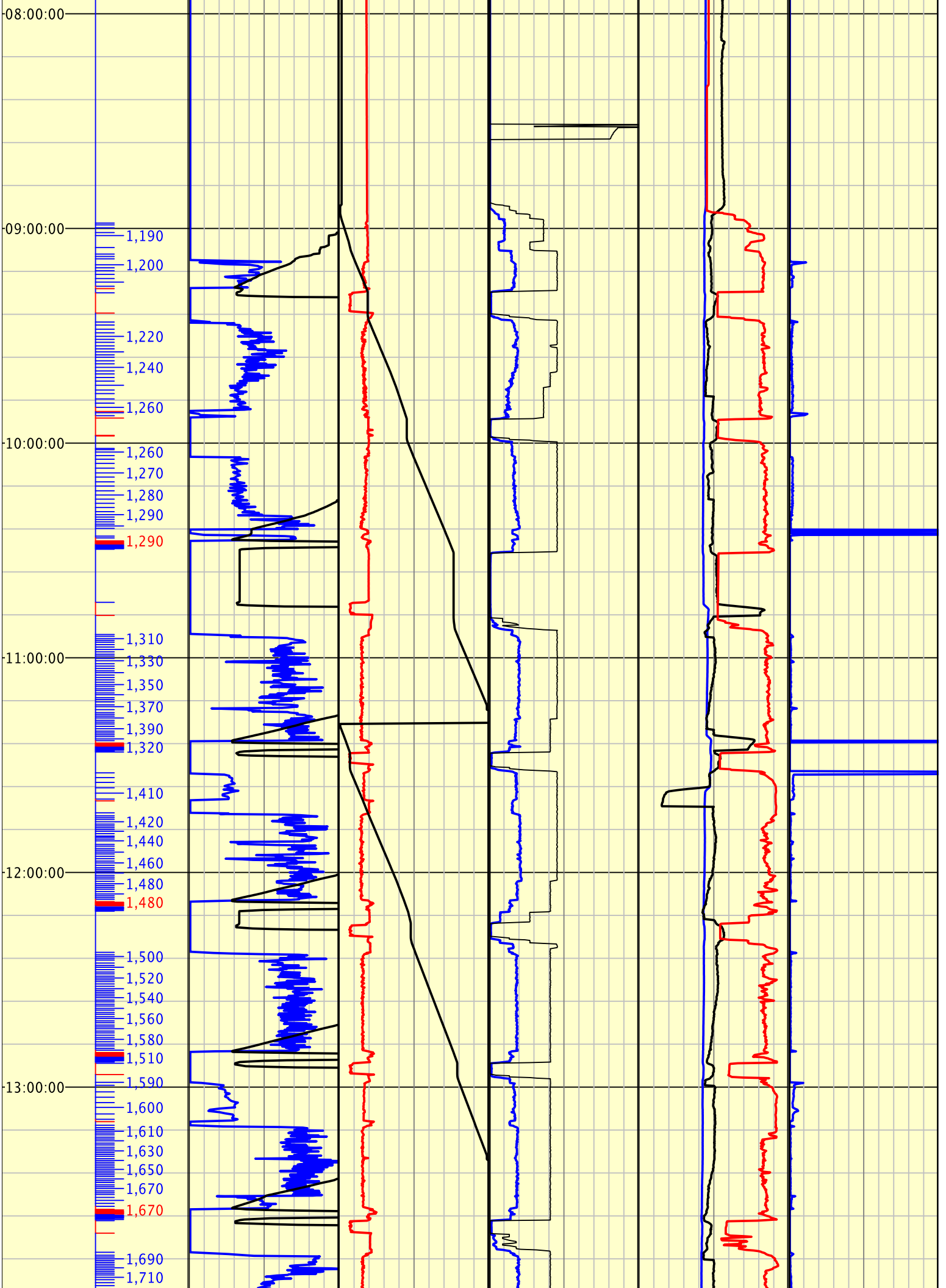

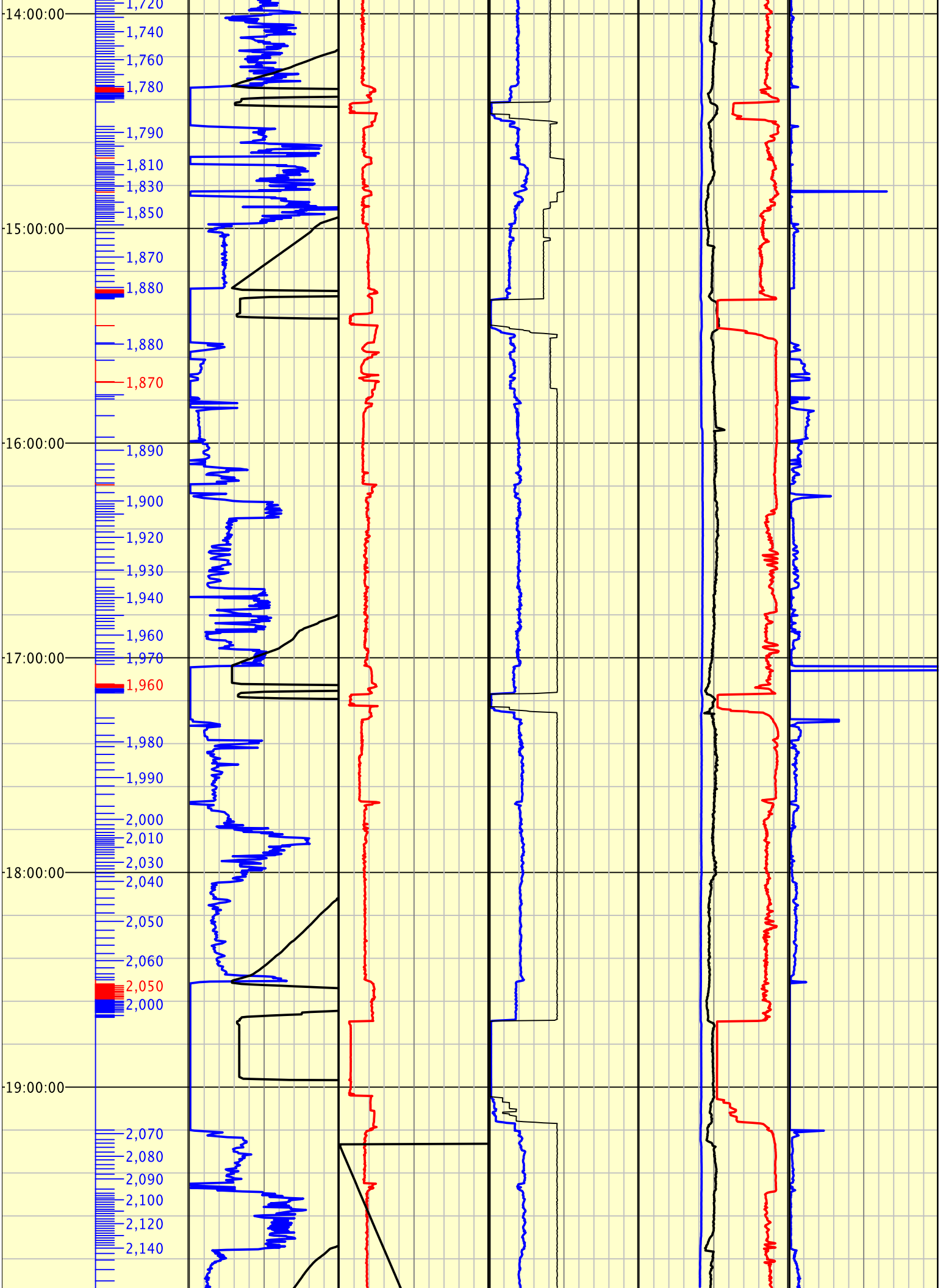

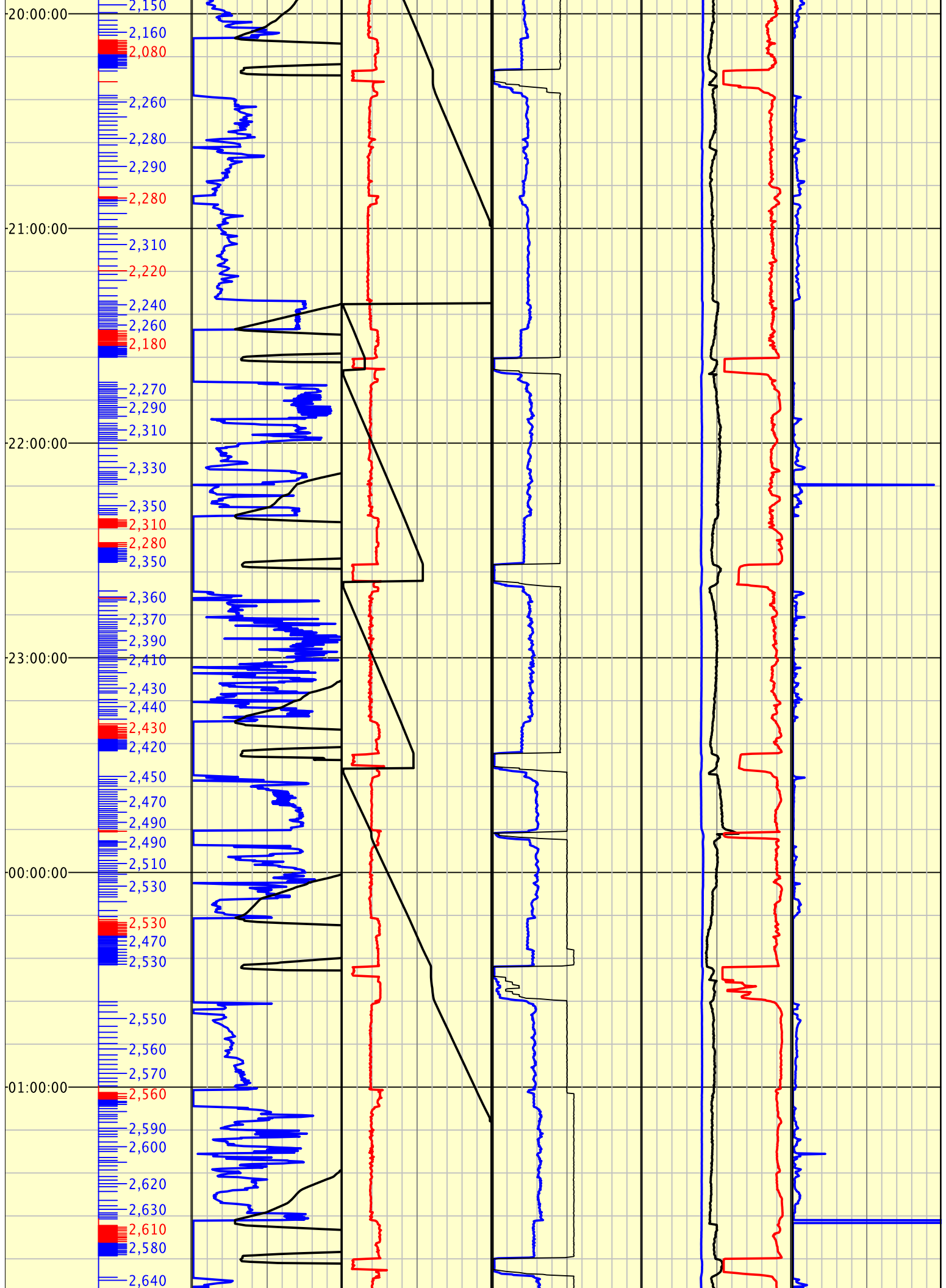

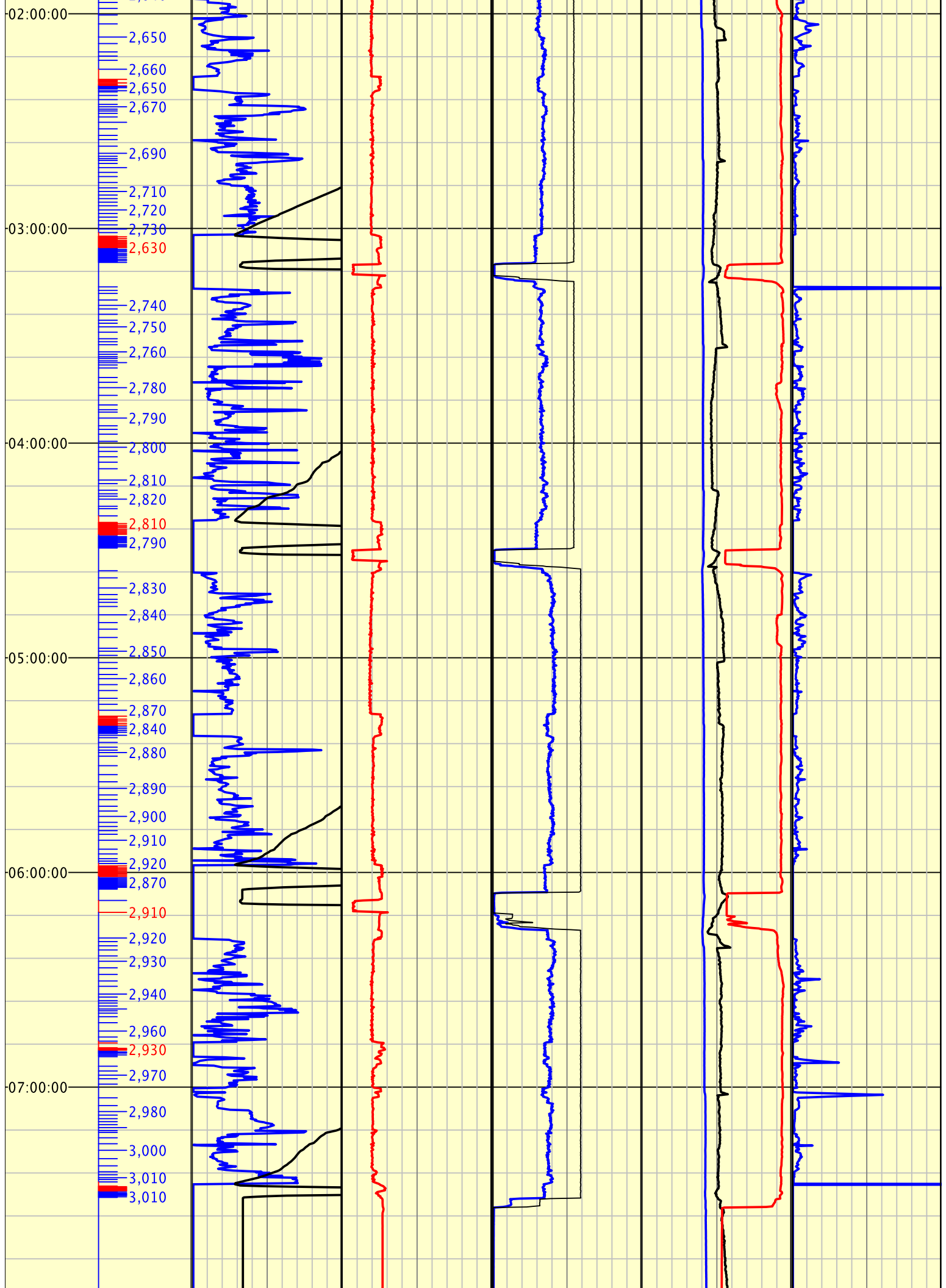

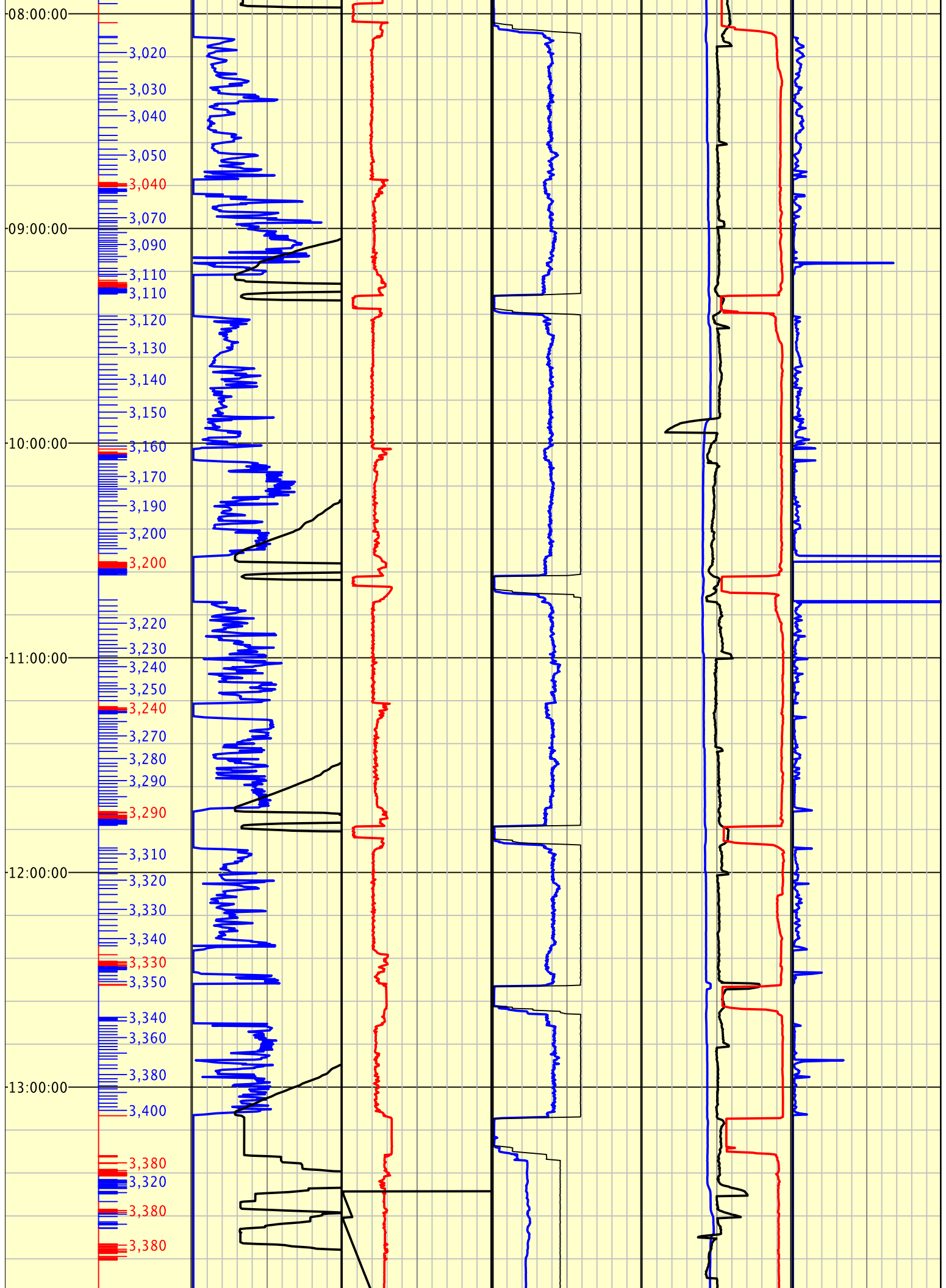

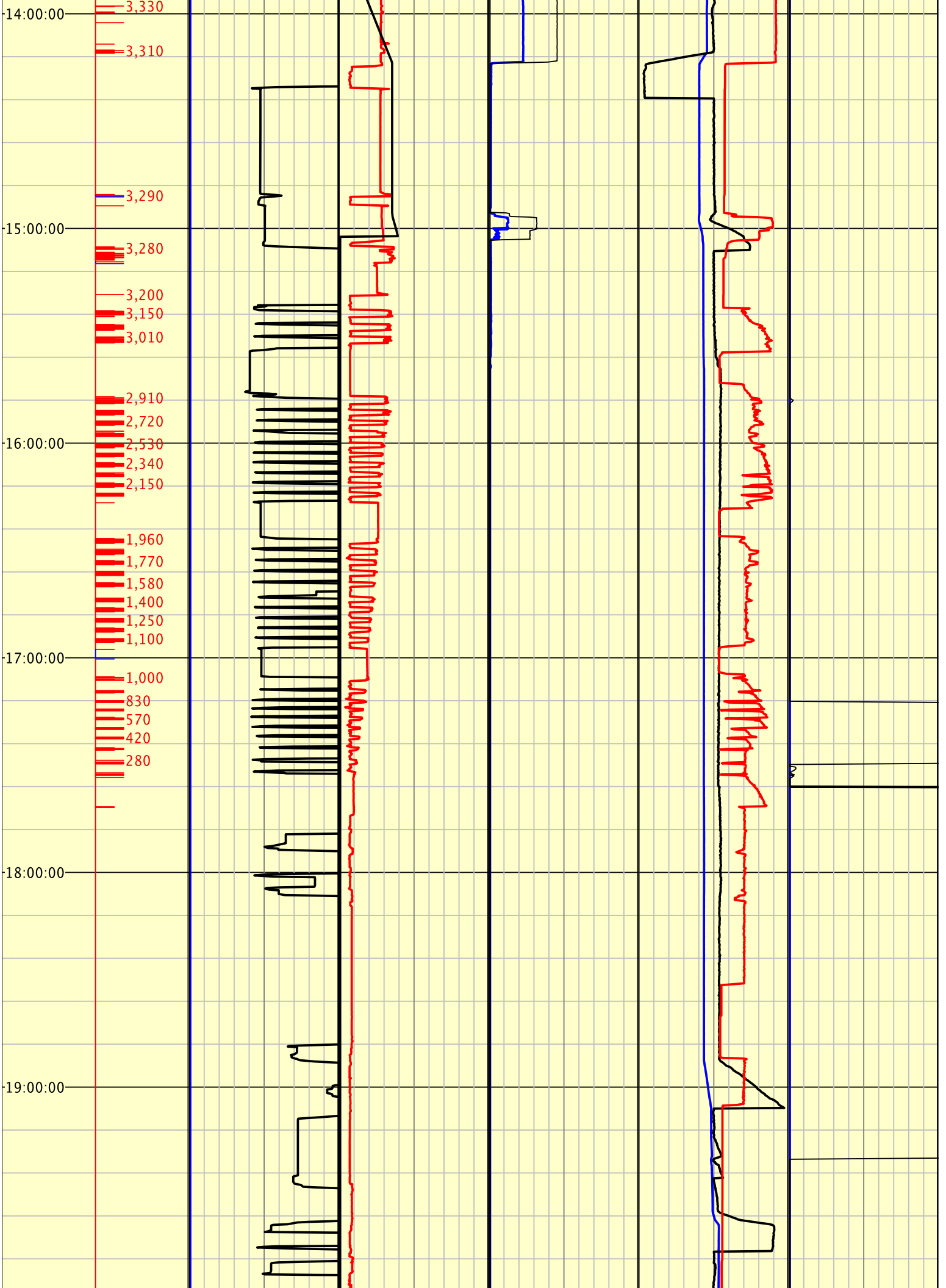

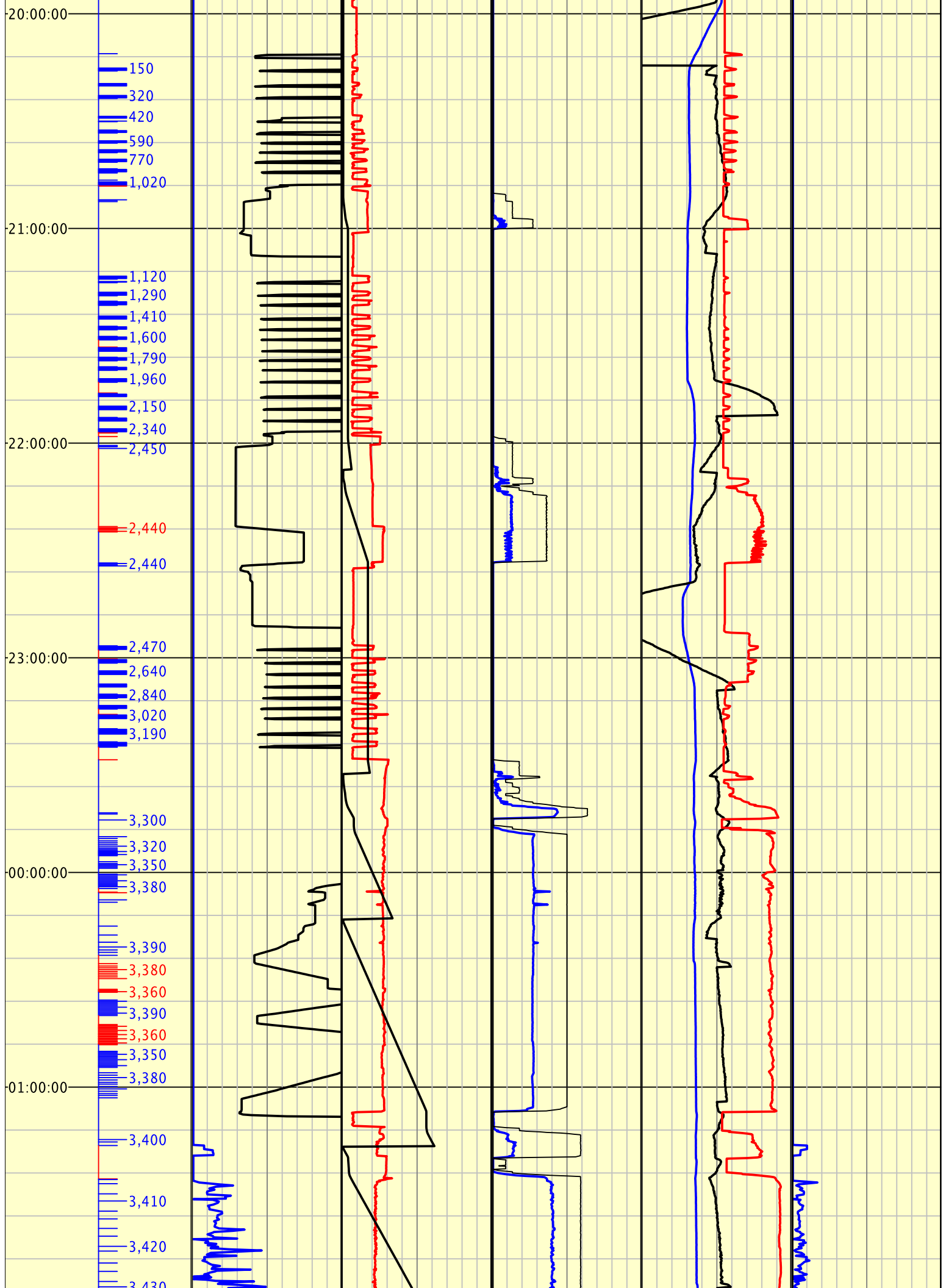

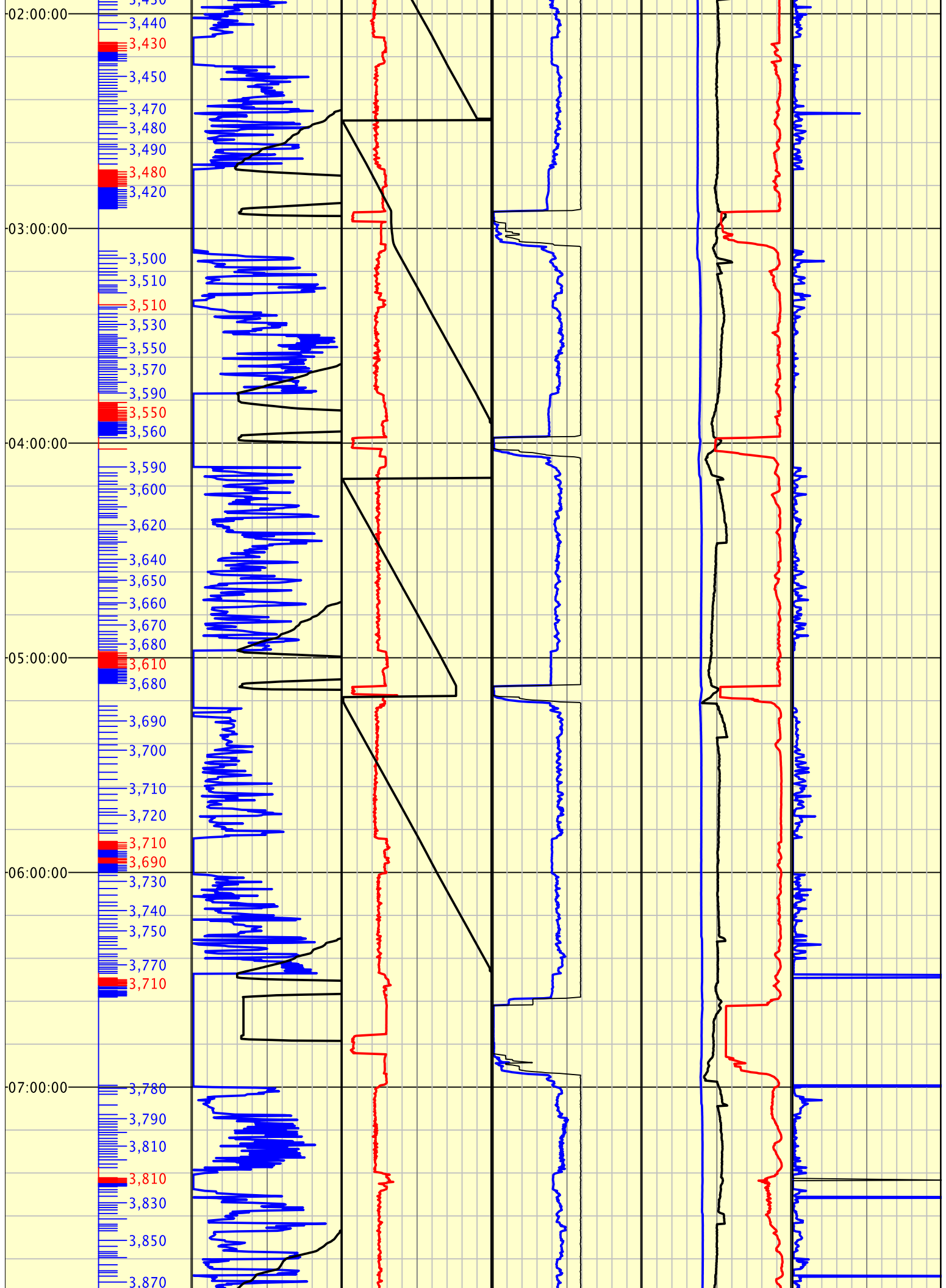

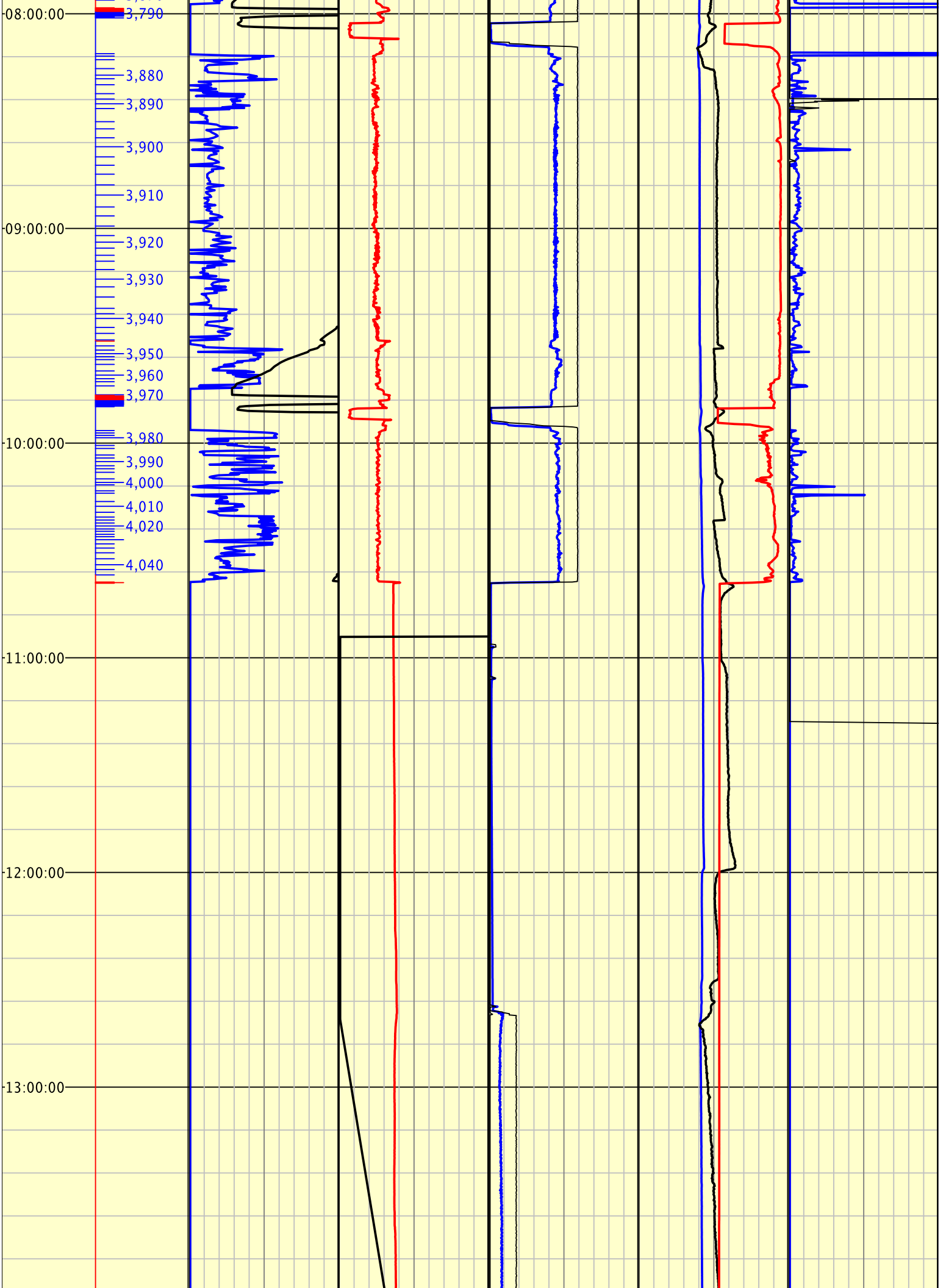

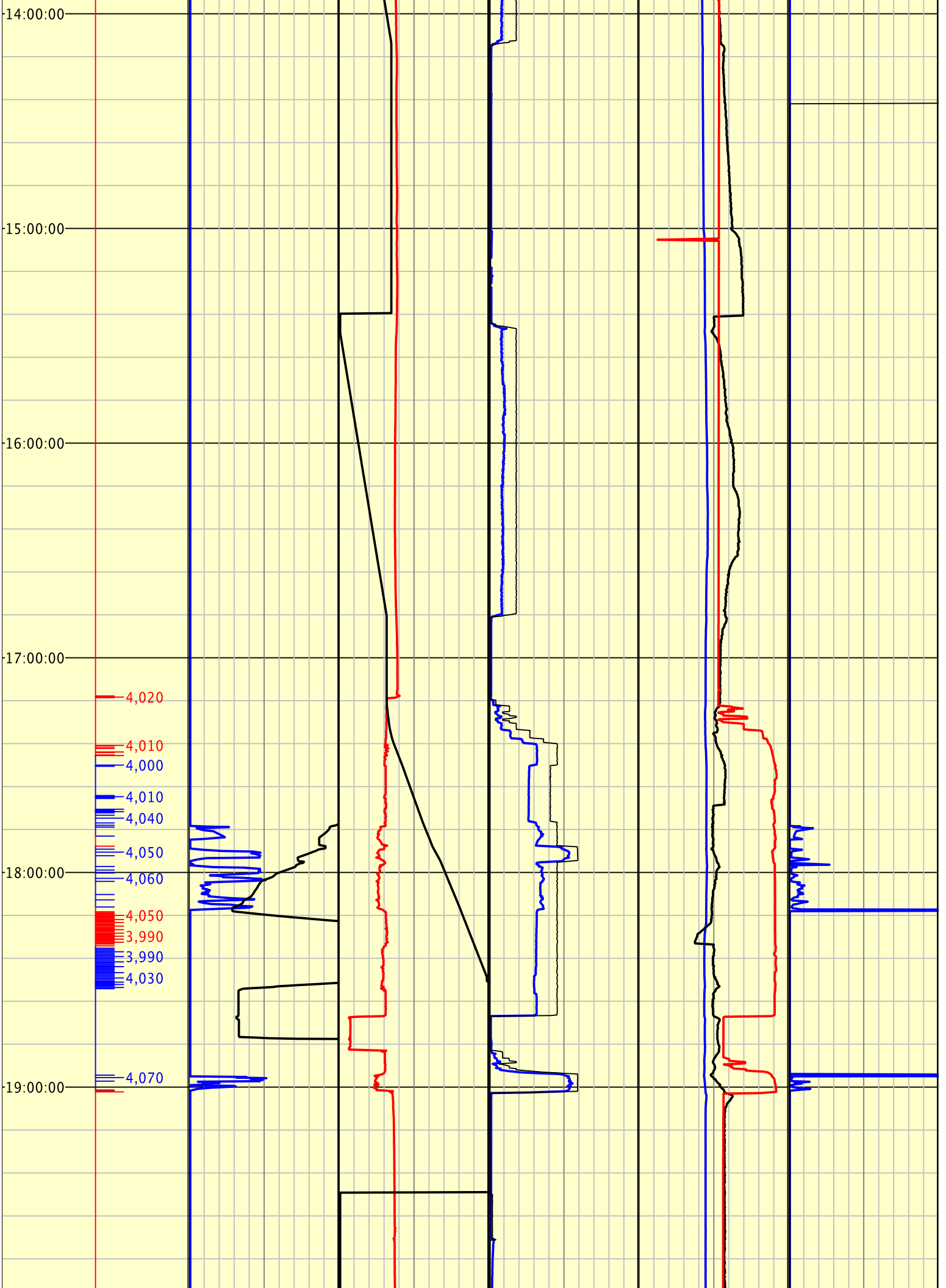

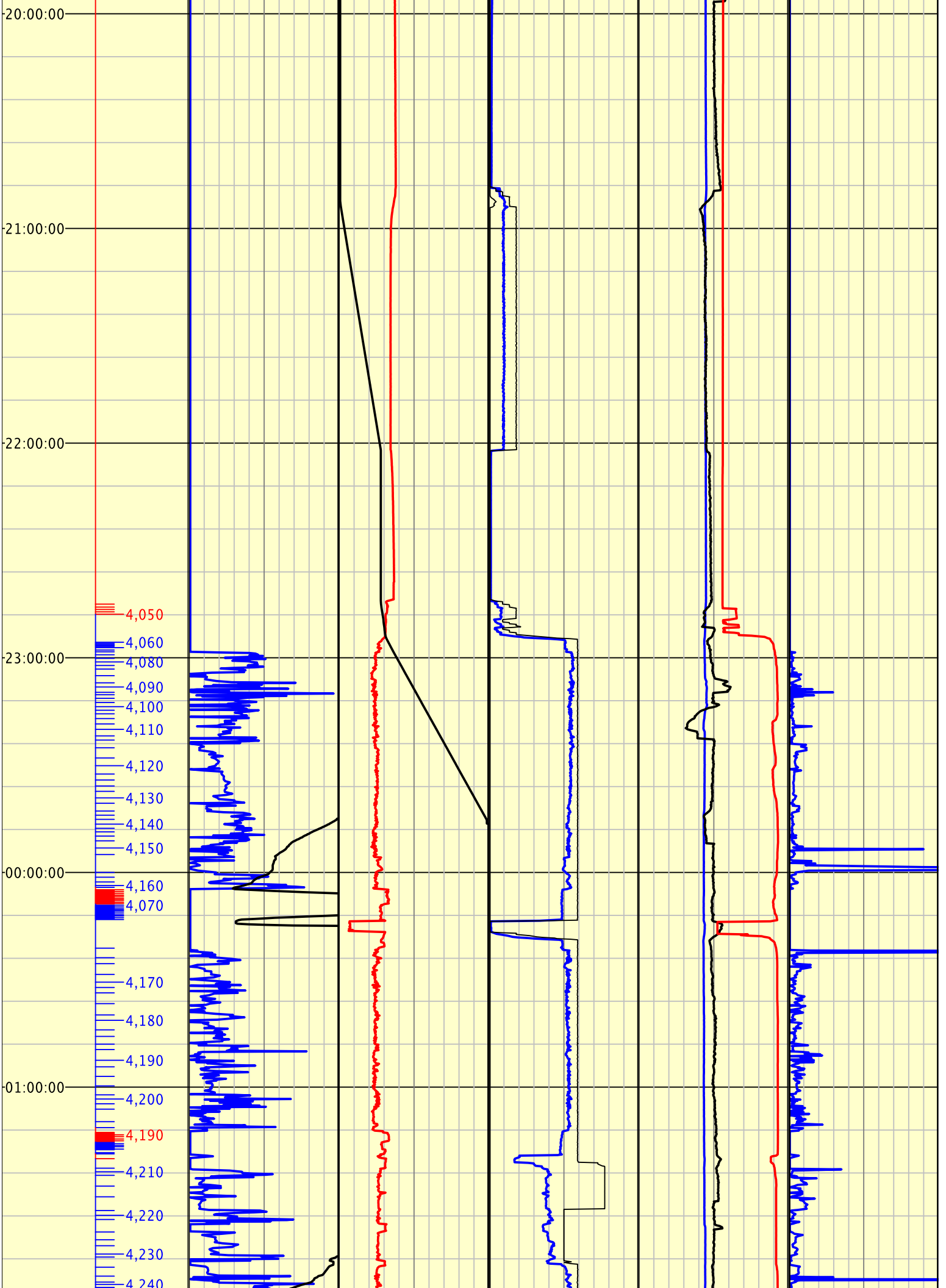

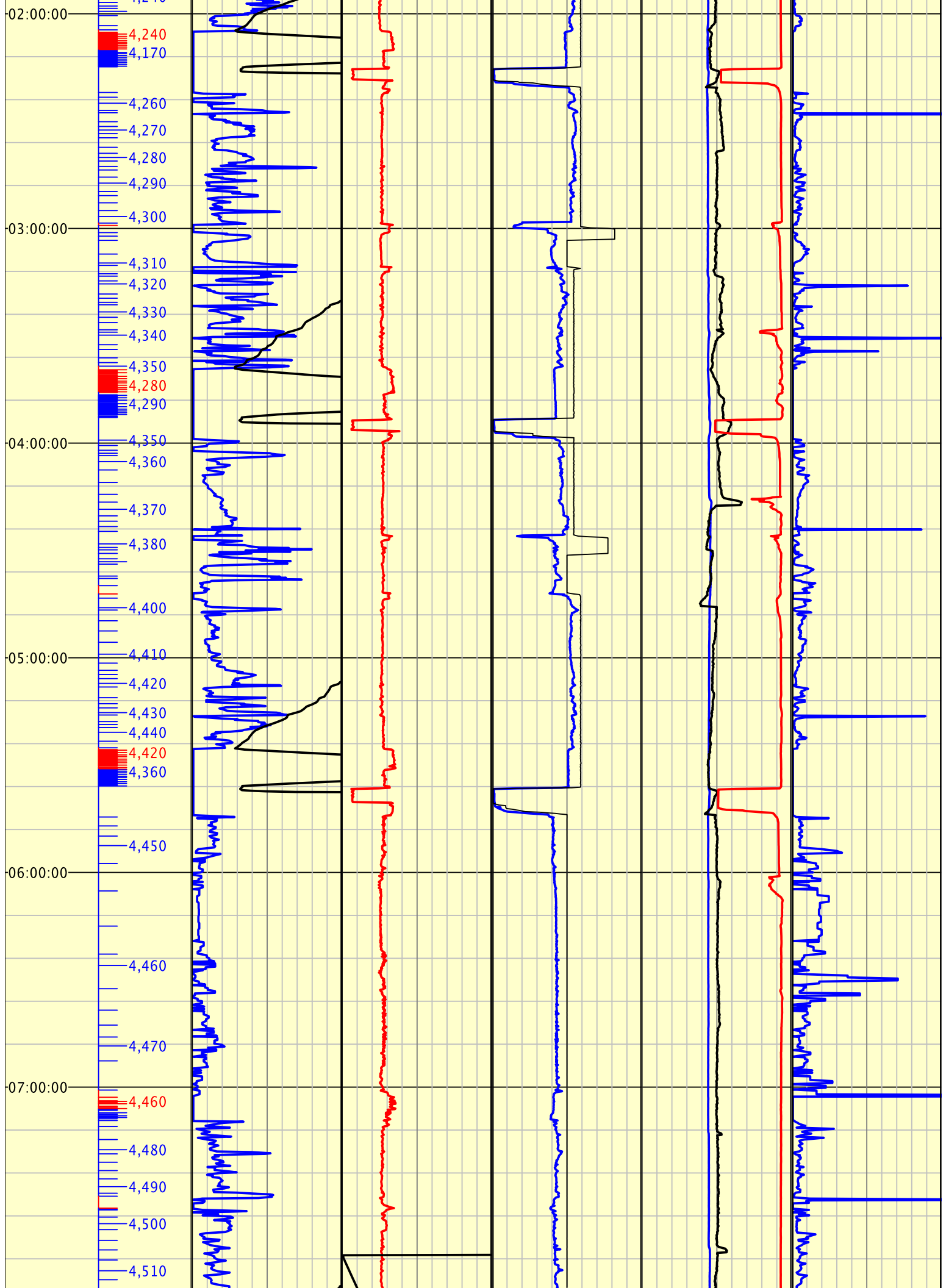

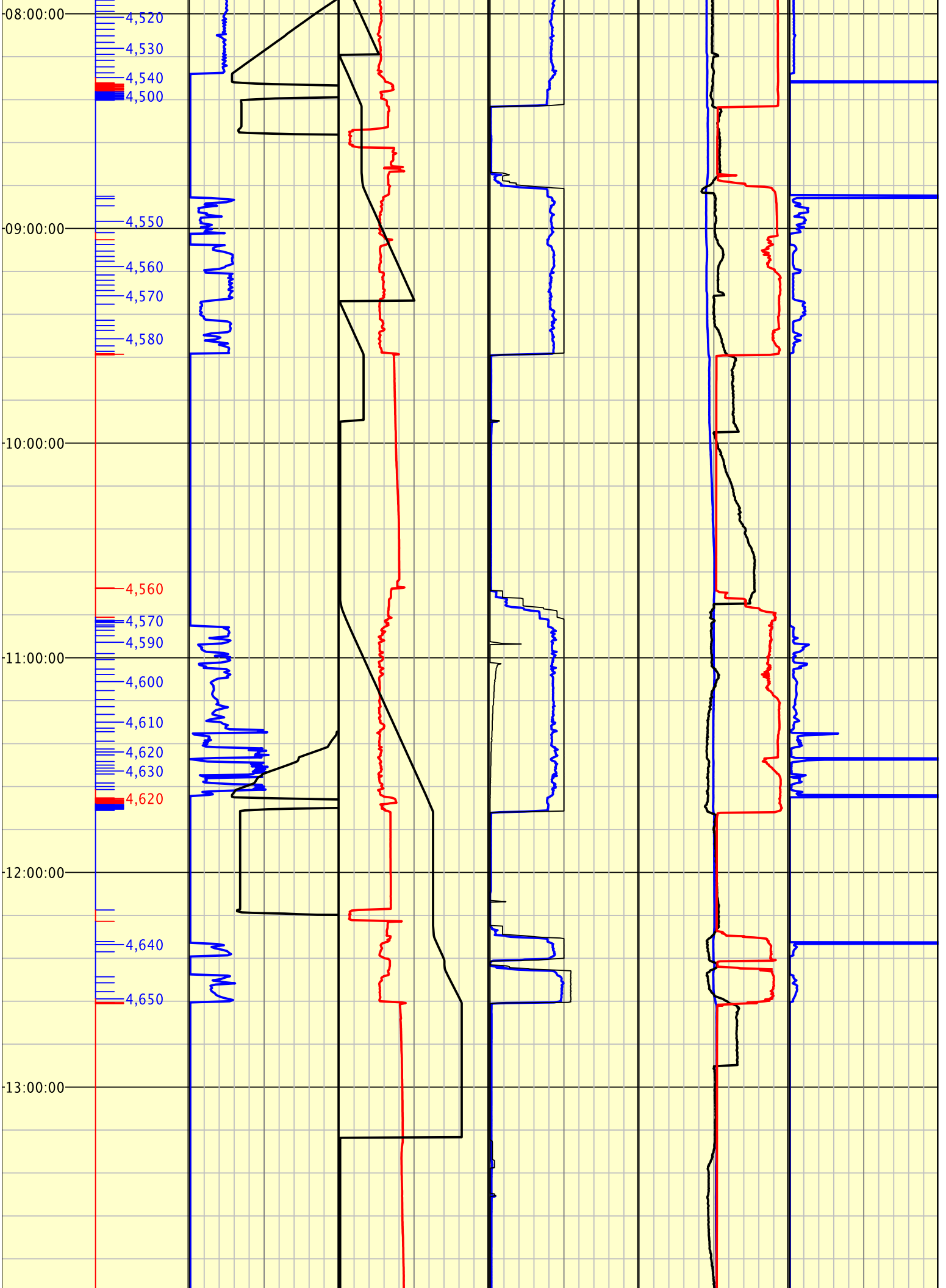

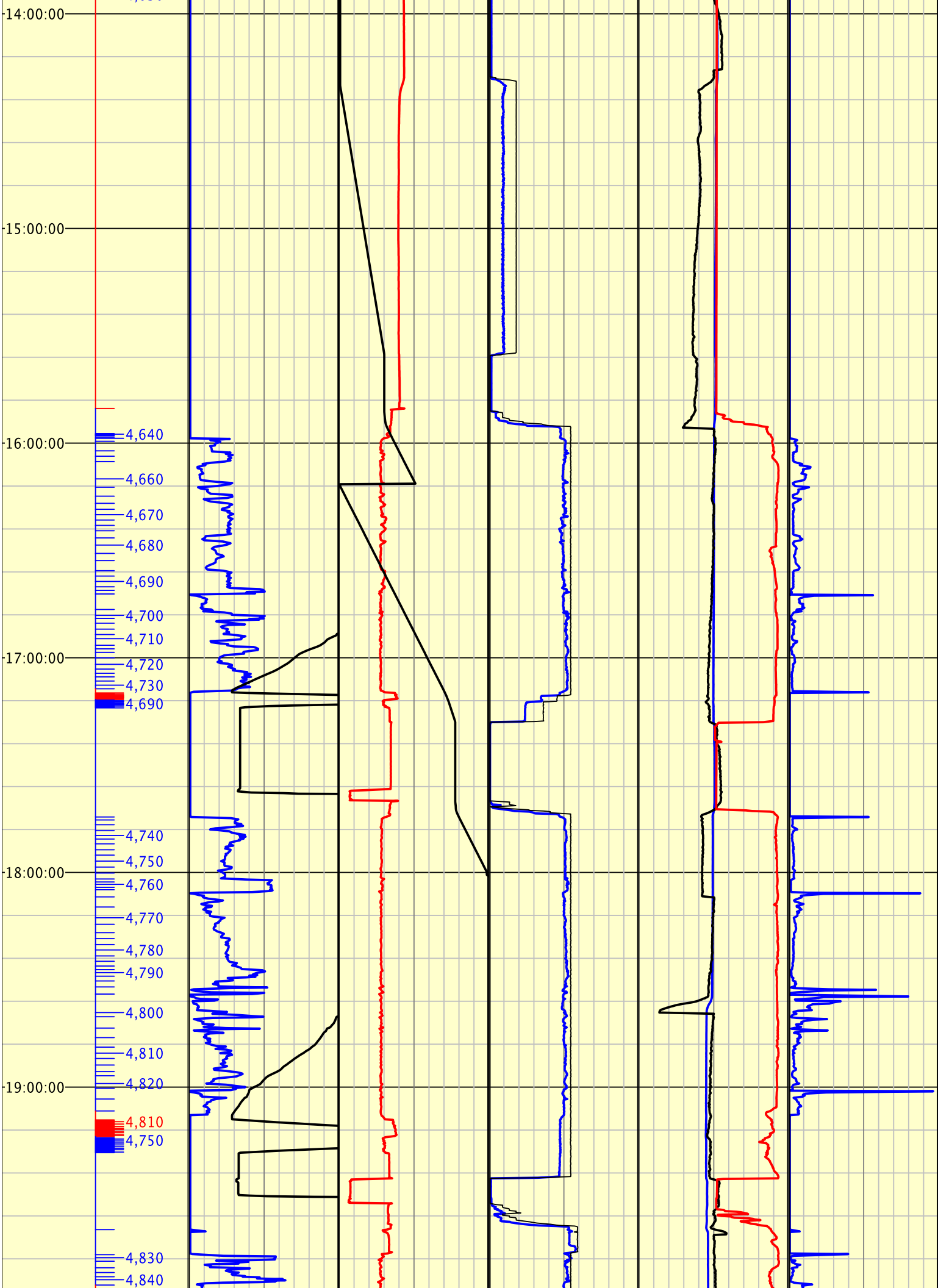

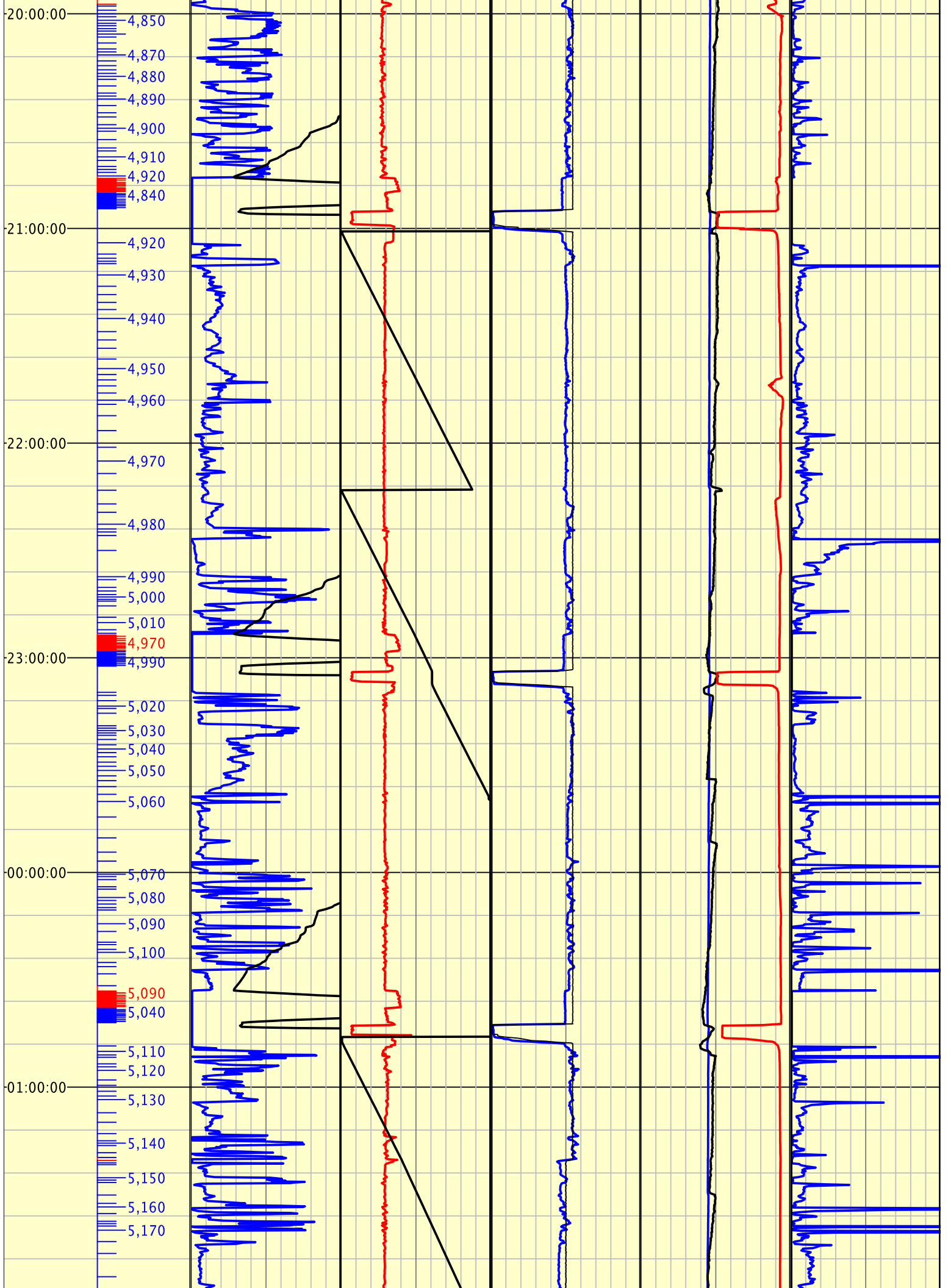

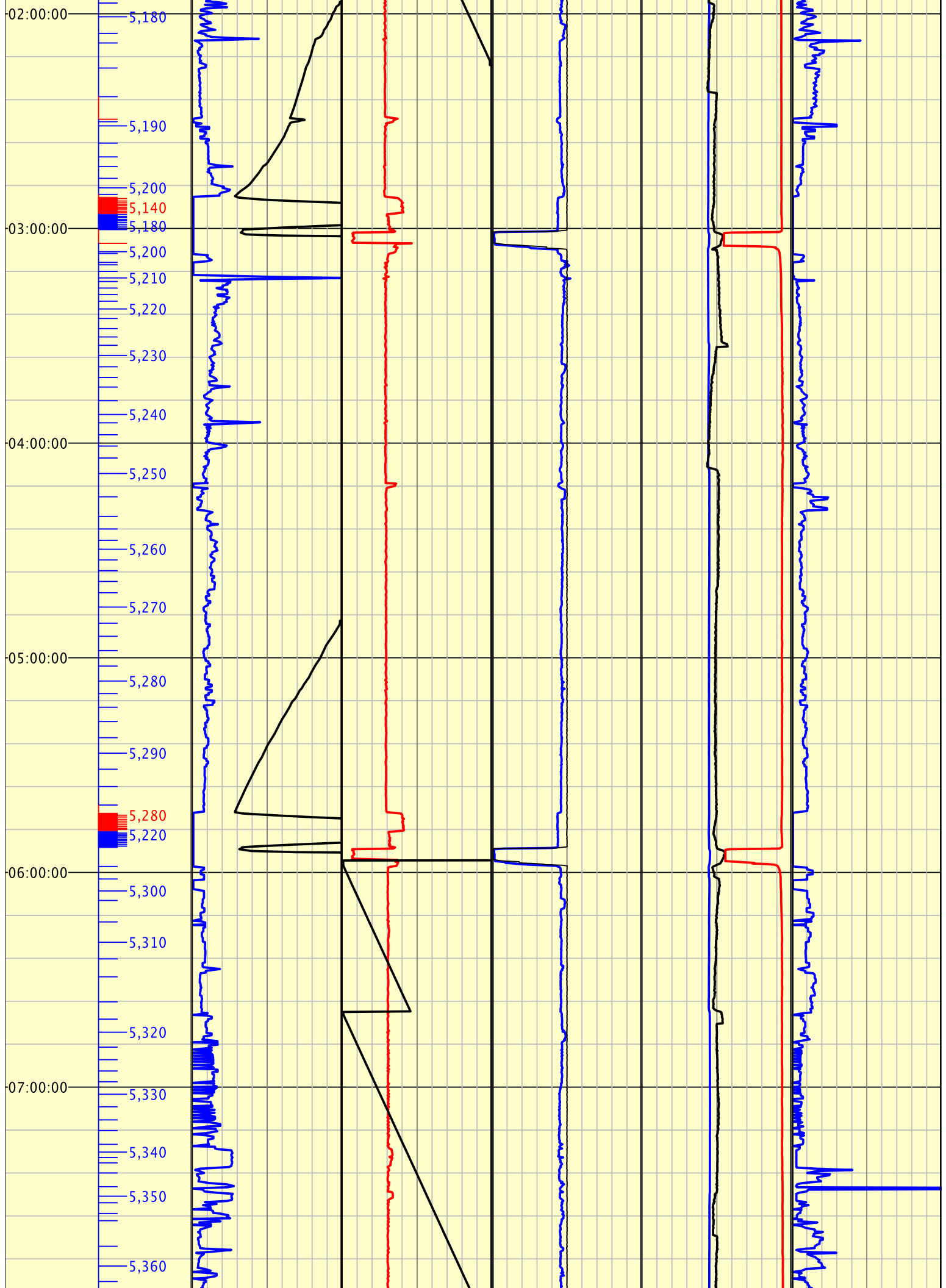

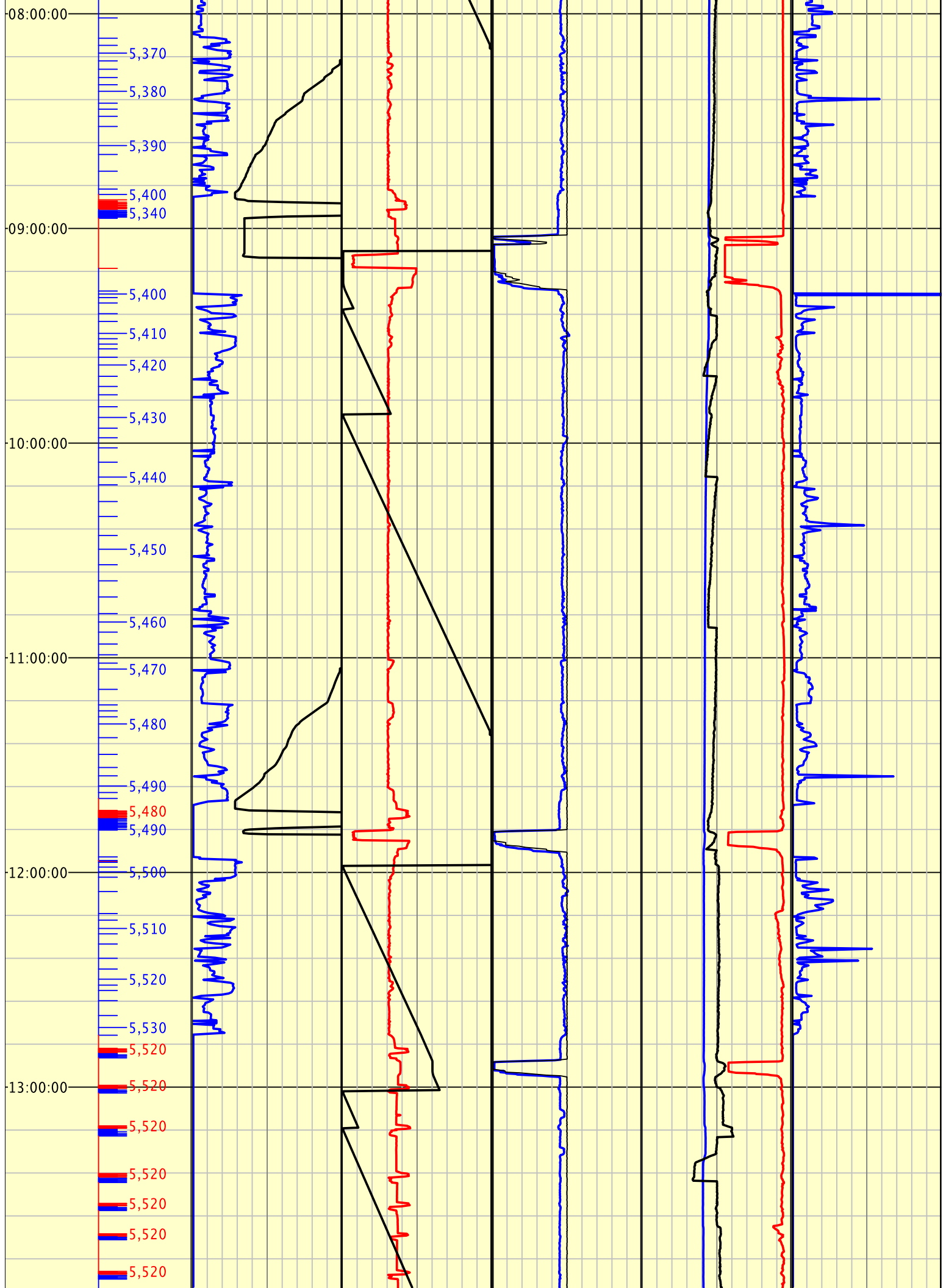

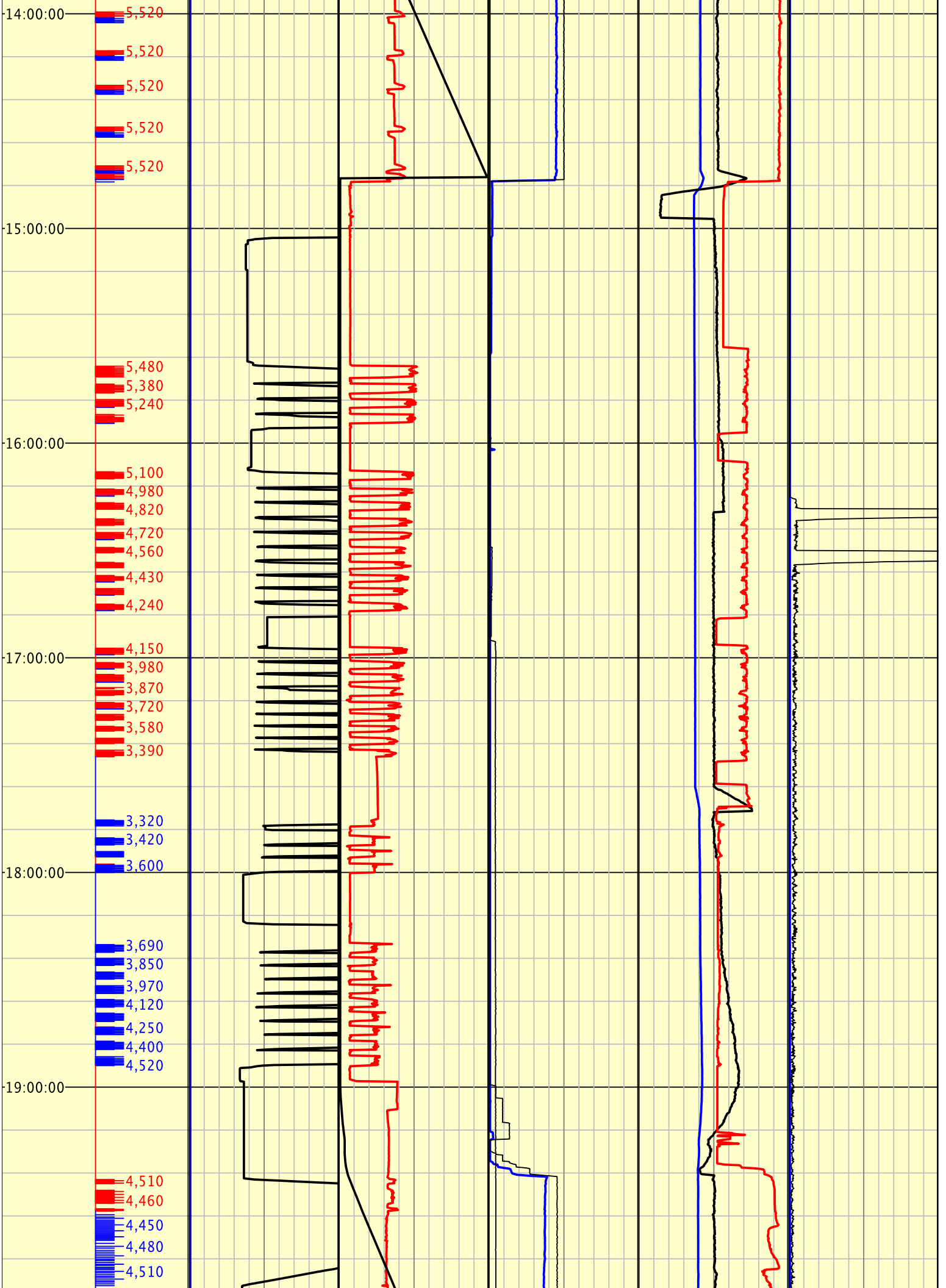

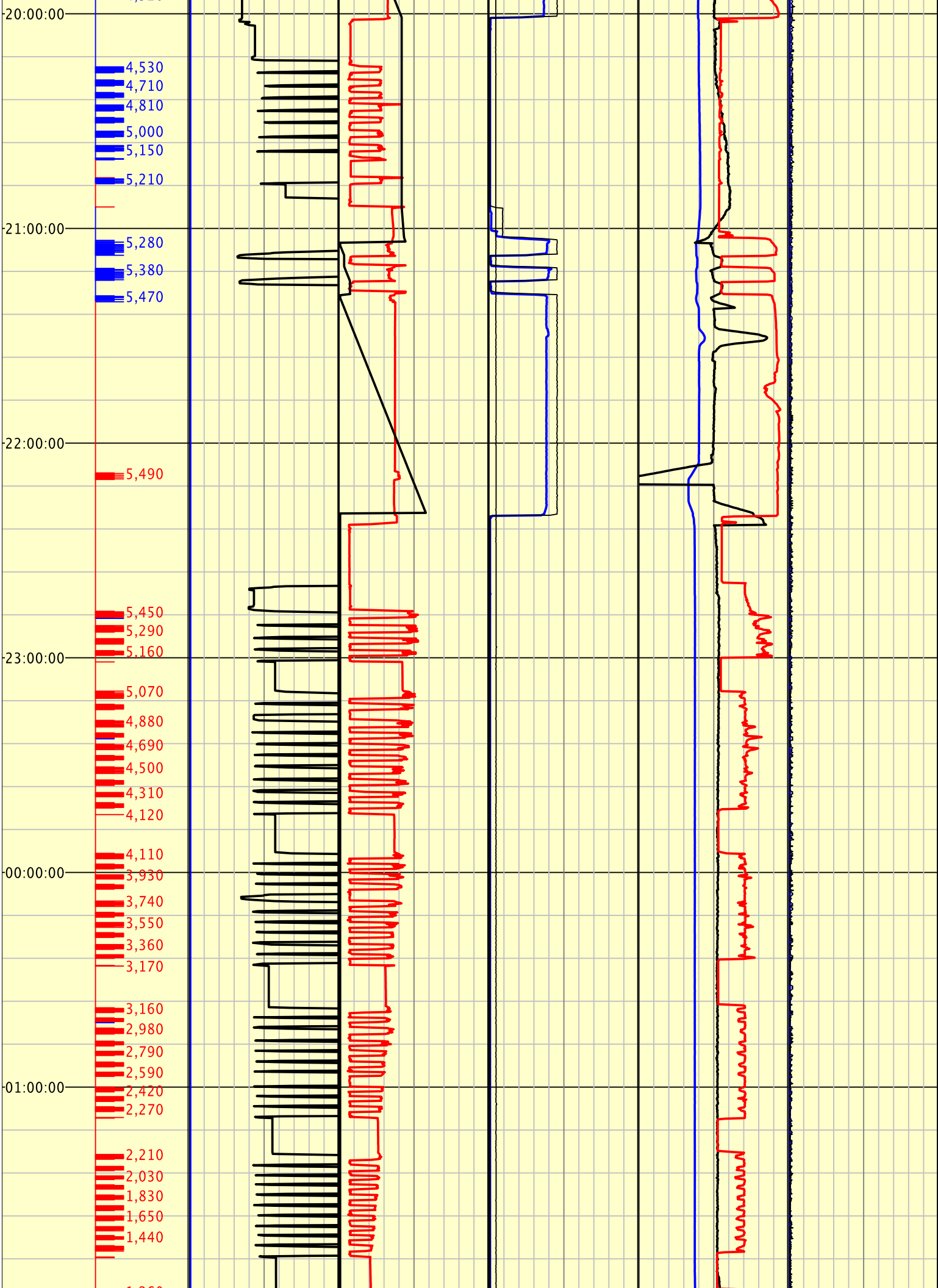

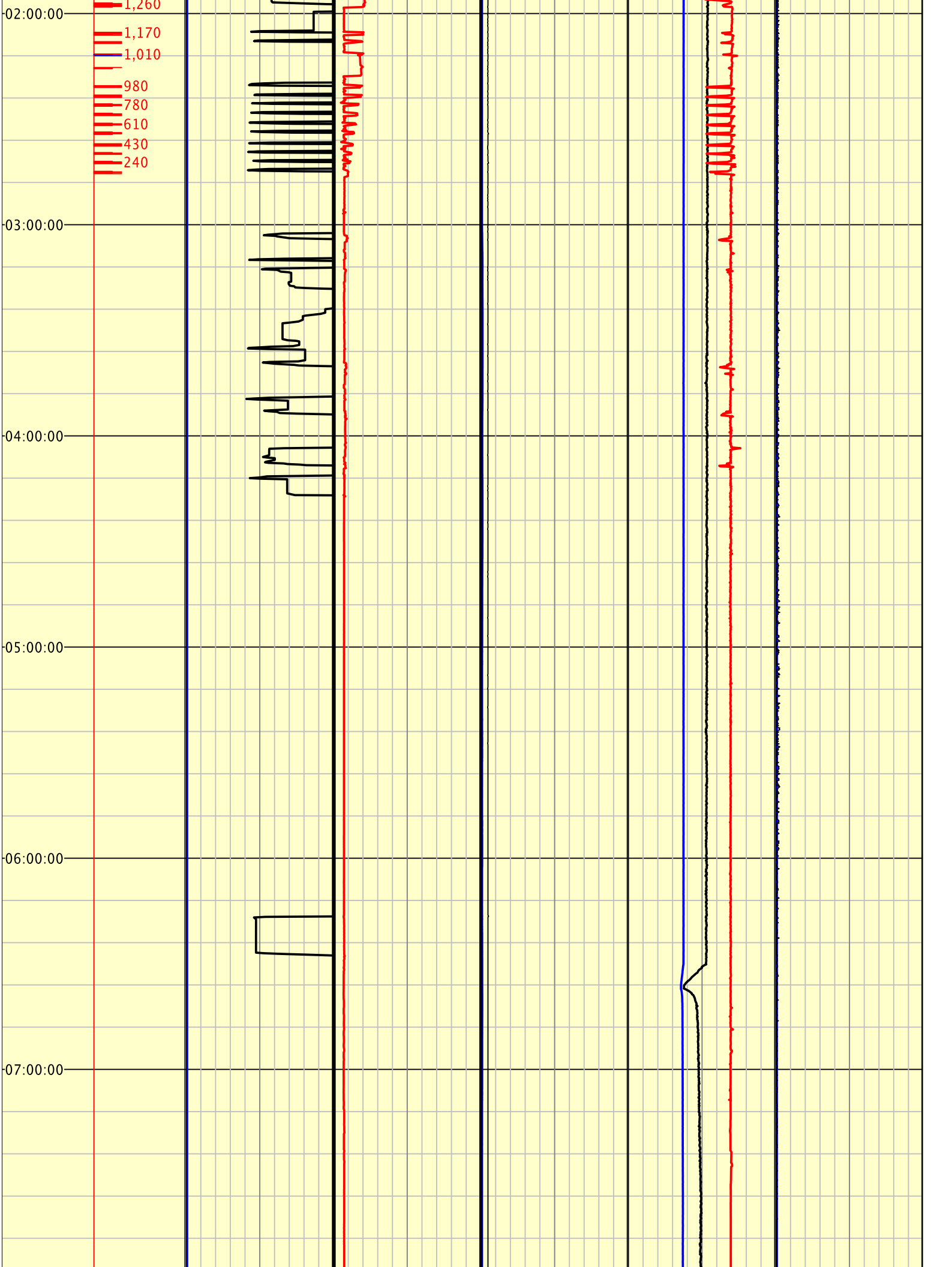

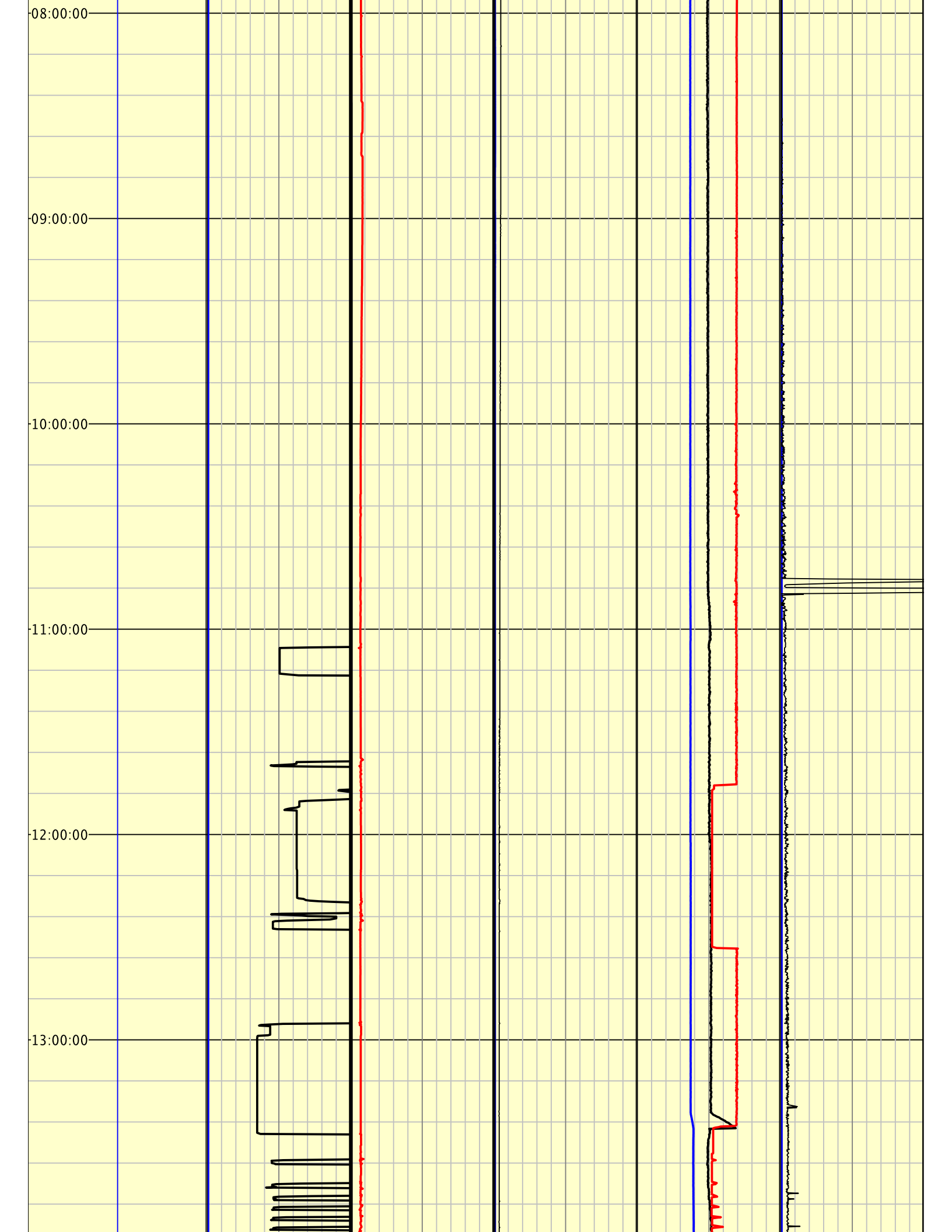

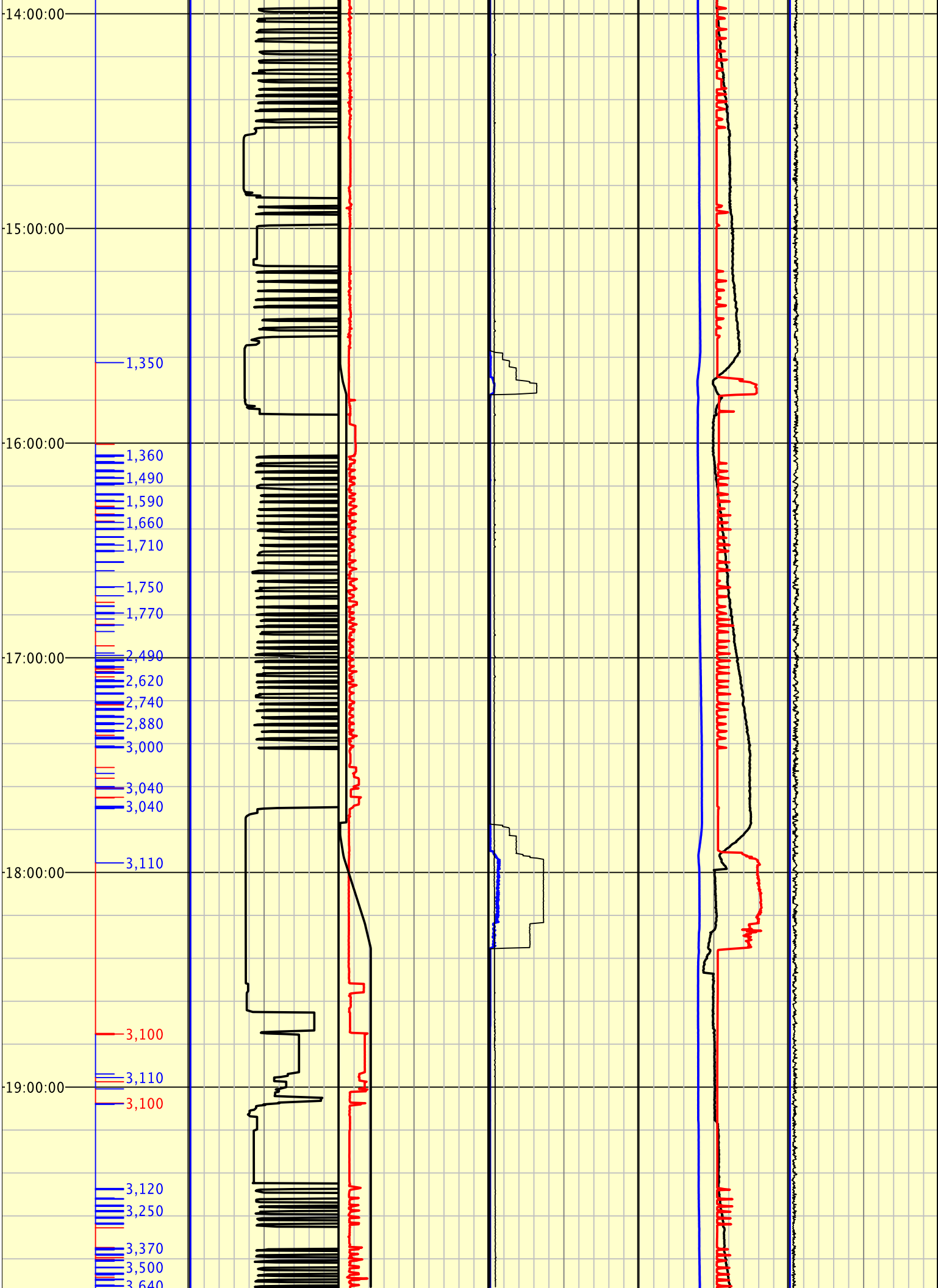

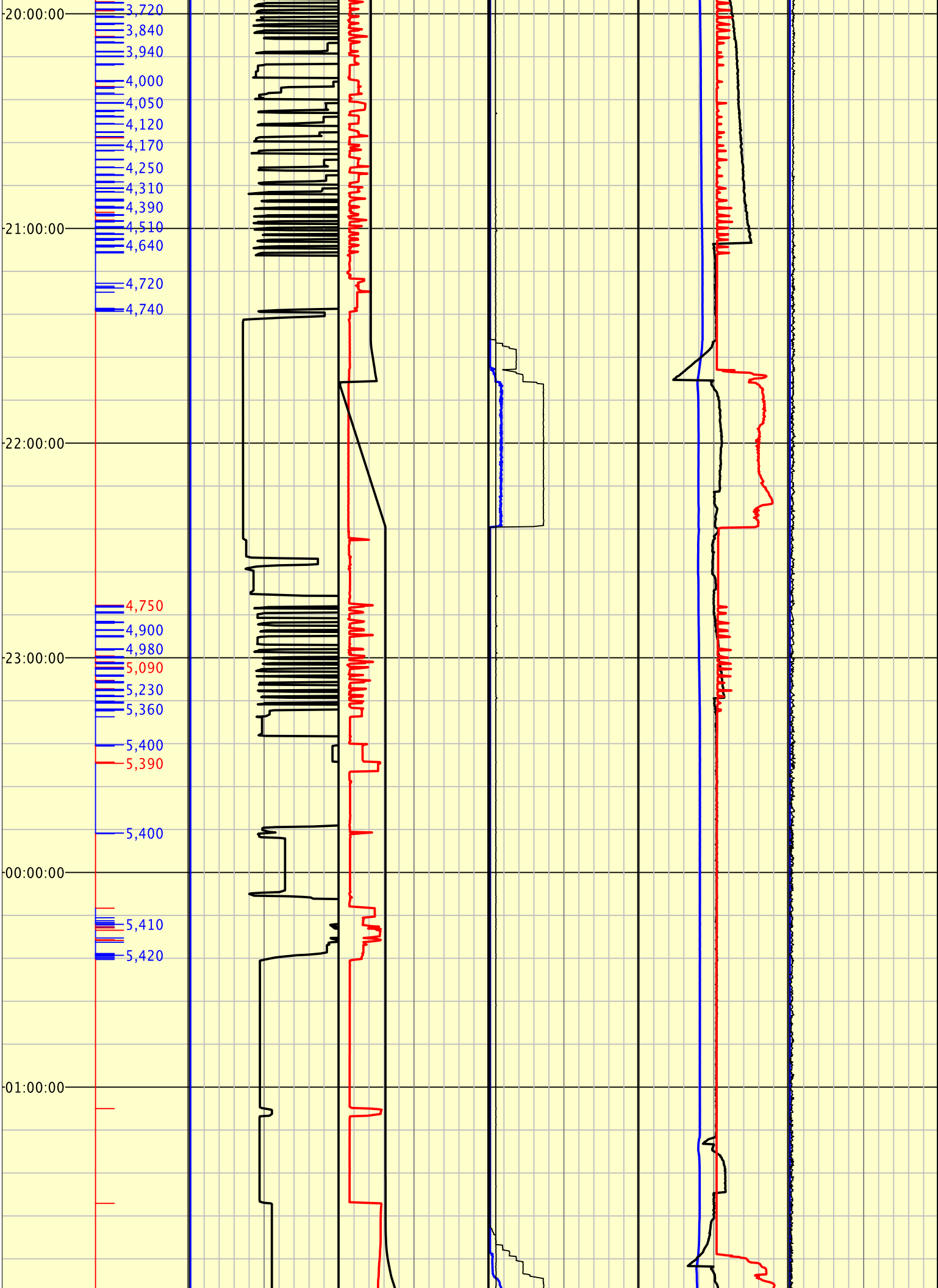

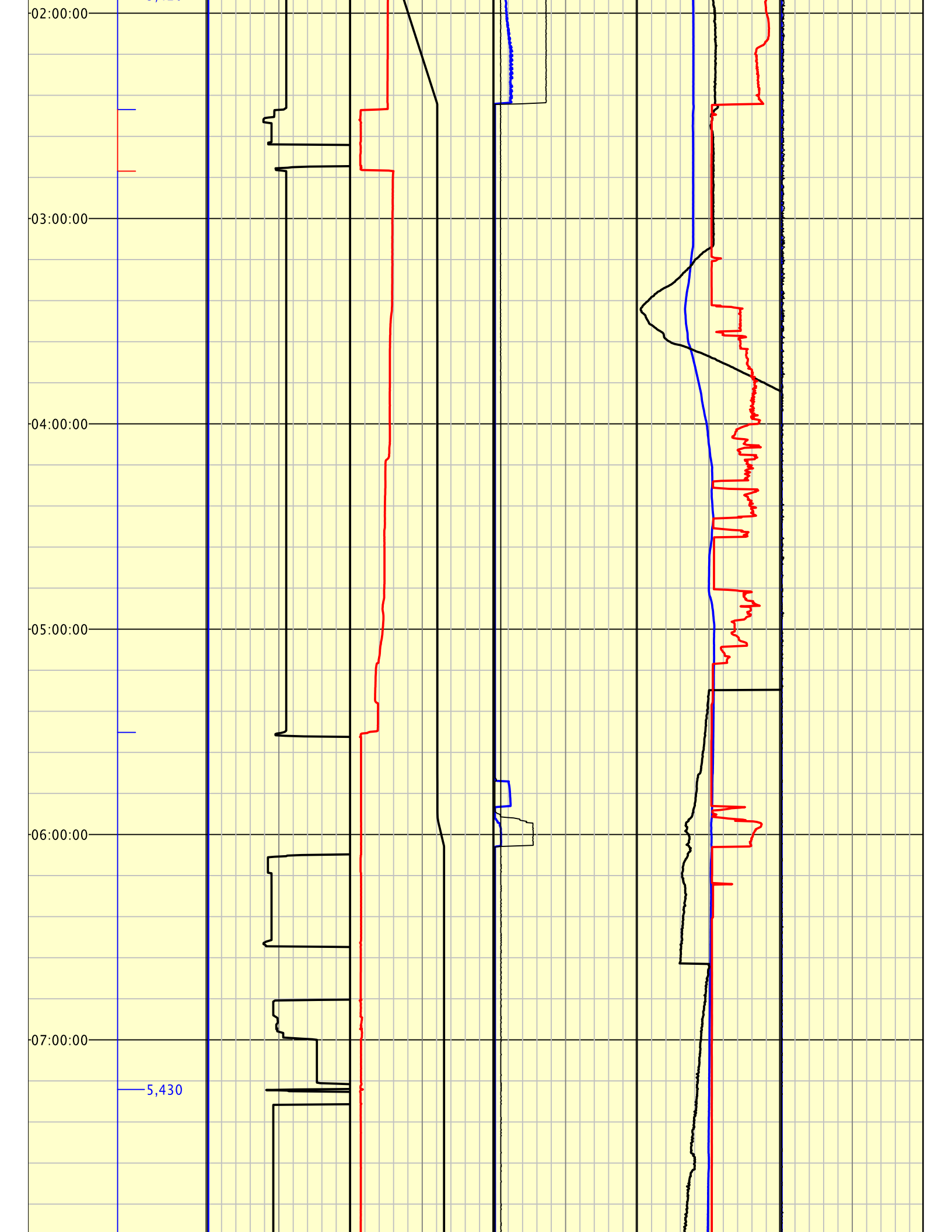

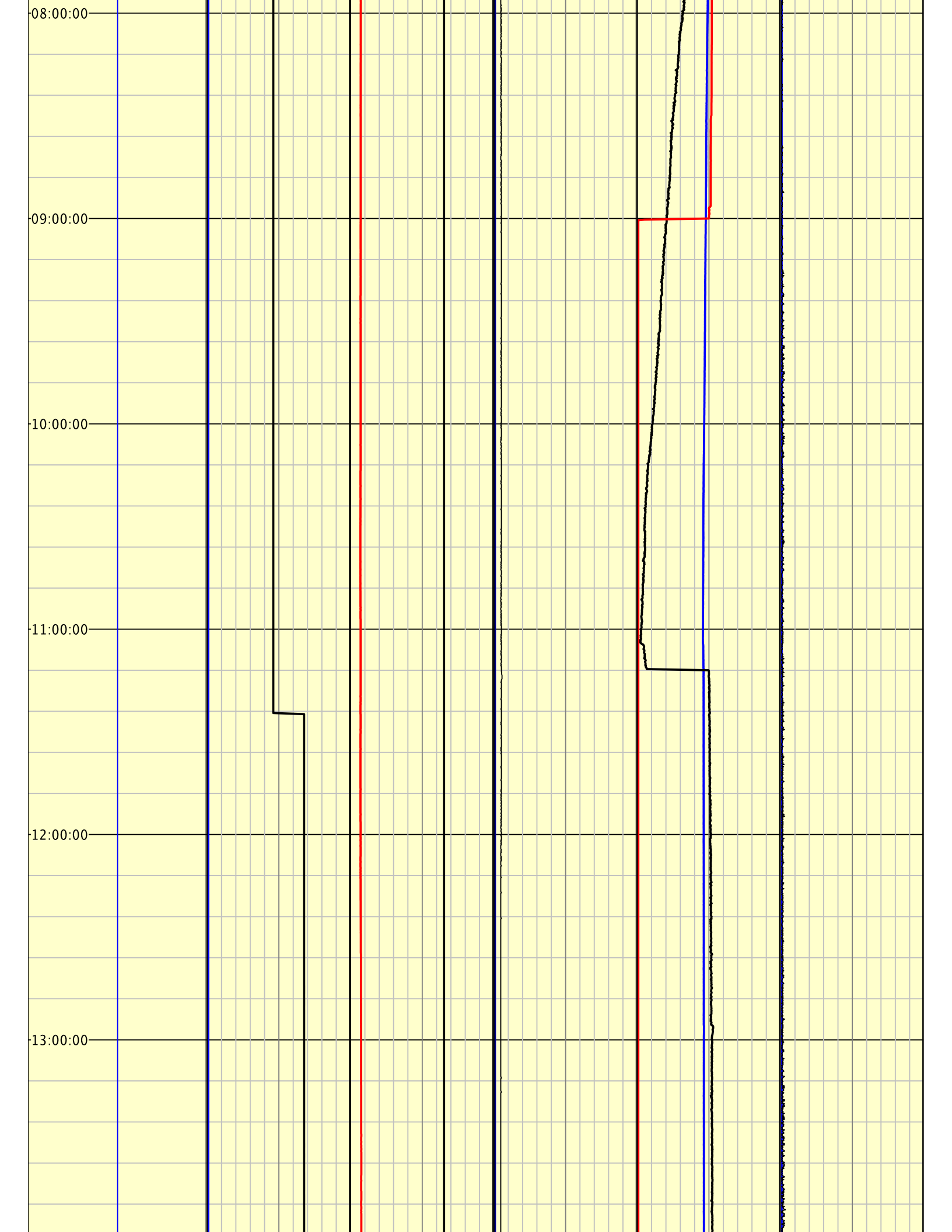

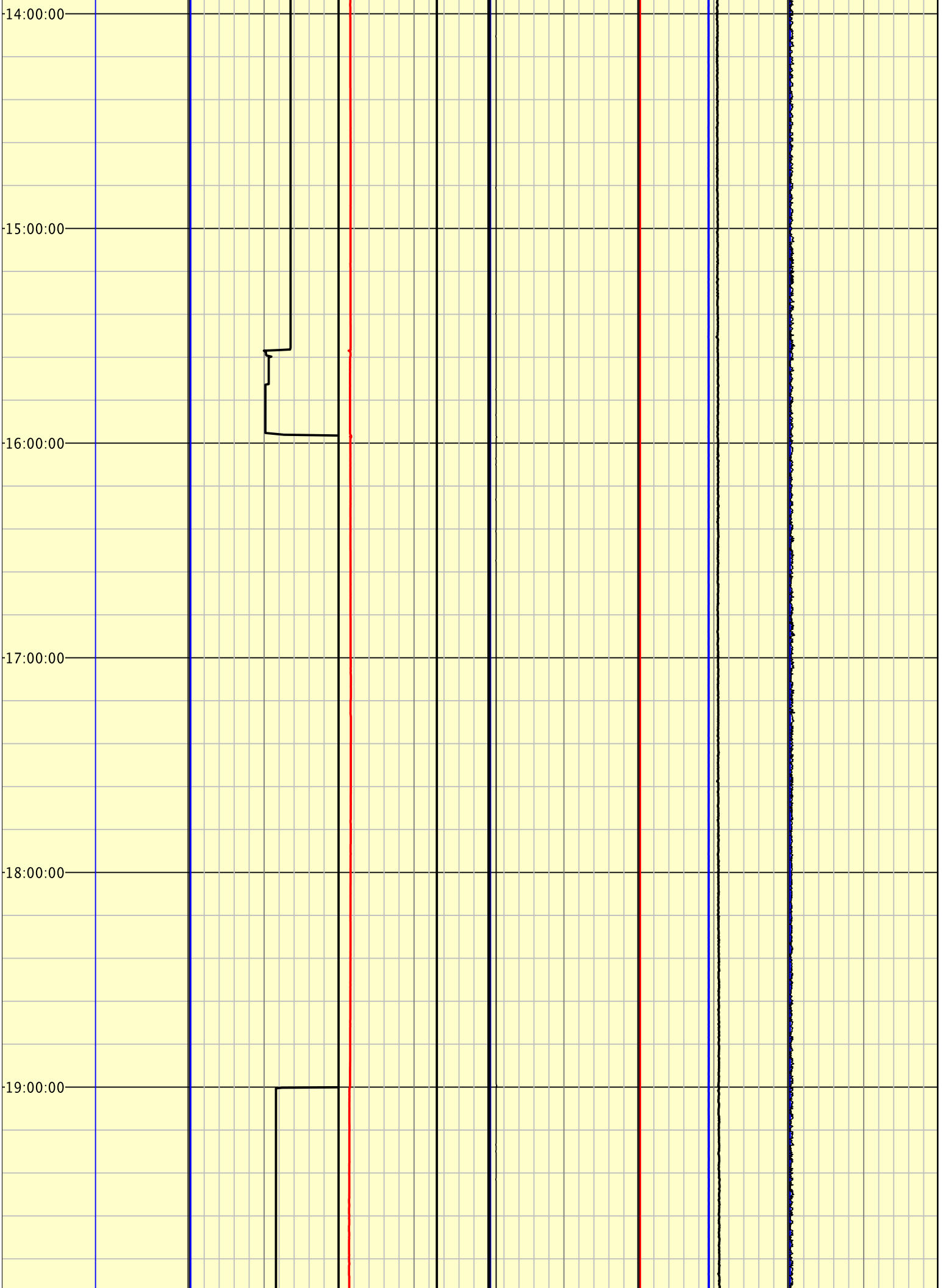

20:00:00

20:33:20 8-Feb-2012

The log data, interpretations and recommendations provided by Canrig are inferences and assumptions based on measurements of drilling fluids. Such inferences and assumptions are not infallible and reasonable professionals may differ. Canrig does not represent or warrant the accuracy, correctness or completeness of any log data, interpretations, recommendations or information provided by Canrig, its officers, agents or employees. Canrig does not and cannot guarantee the accuracy of any such interpretation of the log data, interpretations or recommendations and ENCANA CORPORATION is fully responsible for all decisions and actions it takes based on such log data, interpretations and recommendations.