

Houston, TX

Main (281) 774-5600 / Support (866) 433-4345  
www.myWells.com

Operator  
Well  
Field  
State  
County  
Rig Number  
Spud Date  
API Number  
Contractor

ENCANA CORPORATION  
00M15-TWIN CREEK 12-5A2  
TWIN CREEK  
COLORADO  
GARFIELD  
M15  
2012-01-27  
NABORS DRILLING USA, LP

DATES: 15:51:40 26-Jan-2012 TO 09:50:10 21-Feb-2012

SCALE: 6 hrs per page

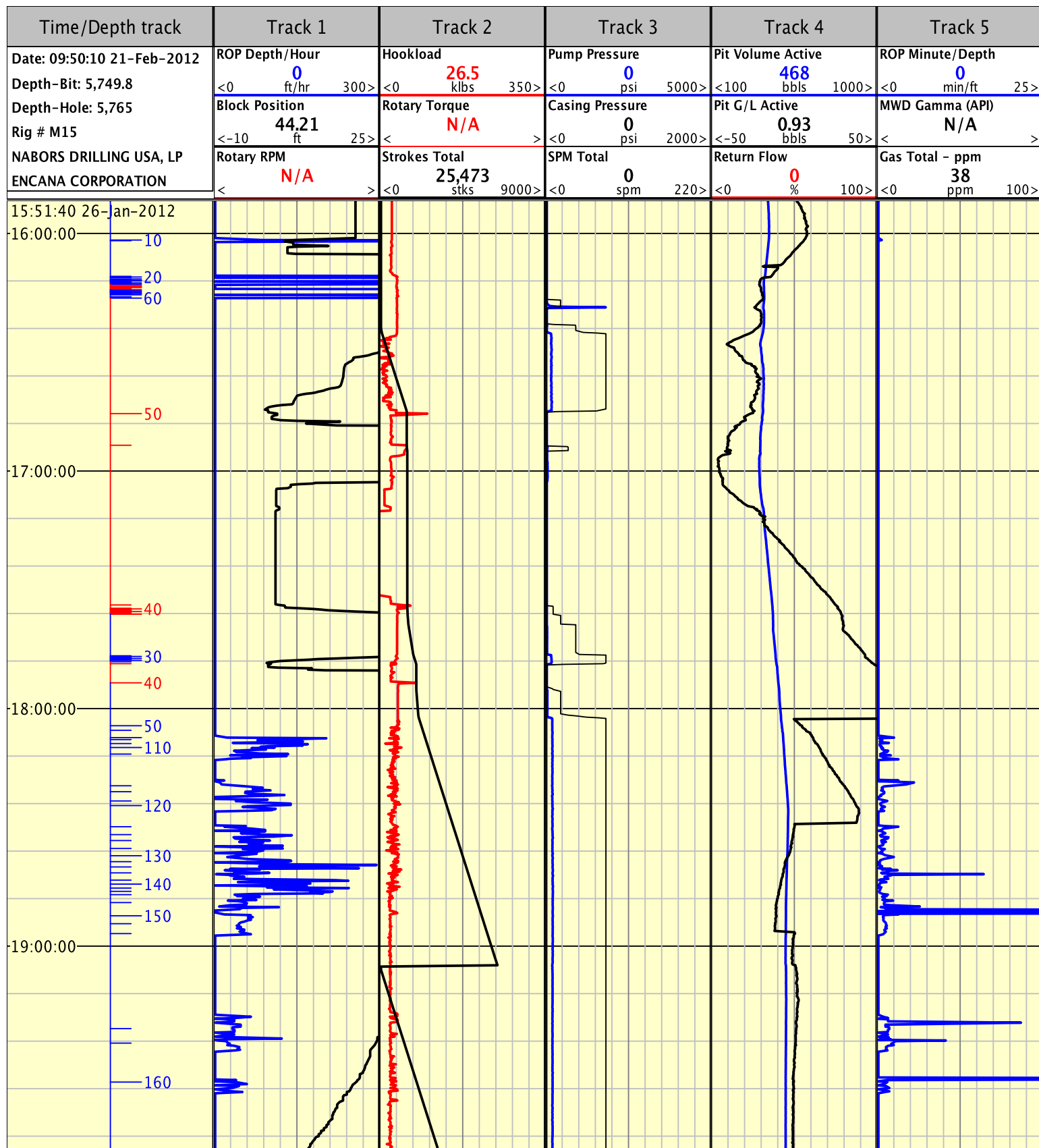

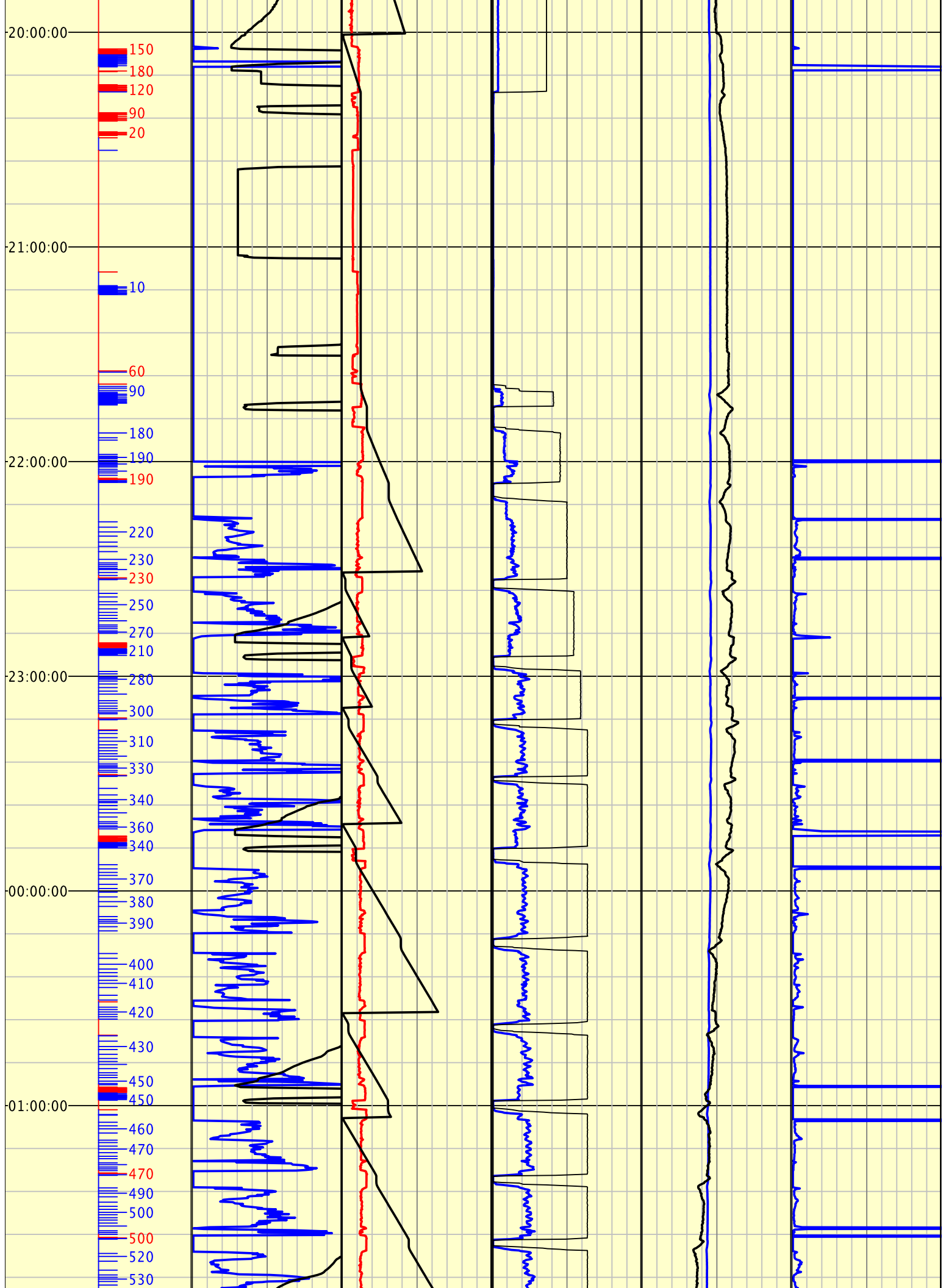

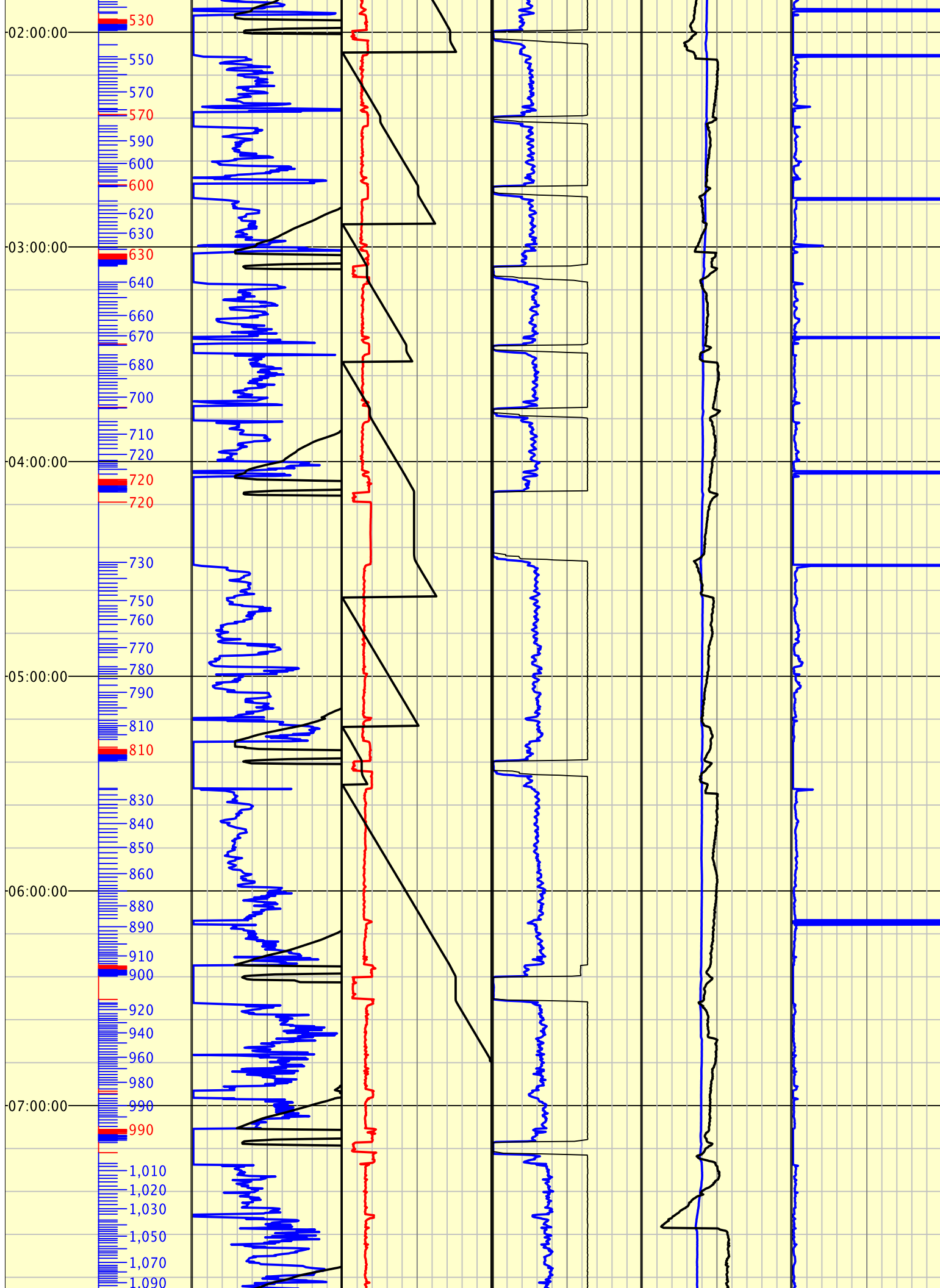

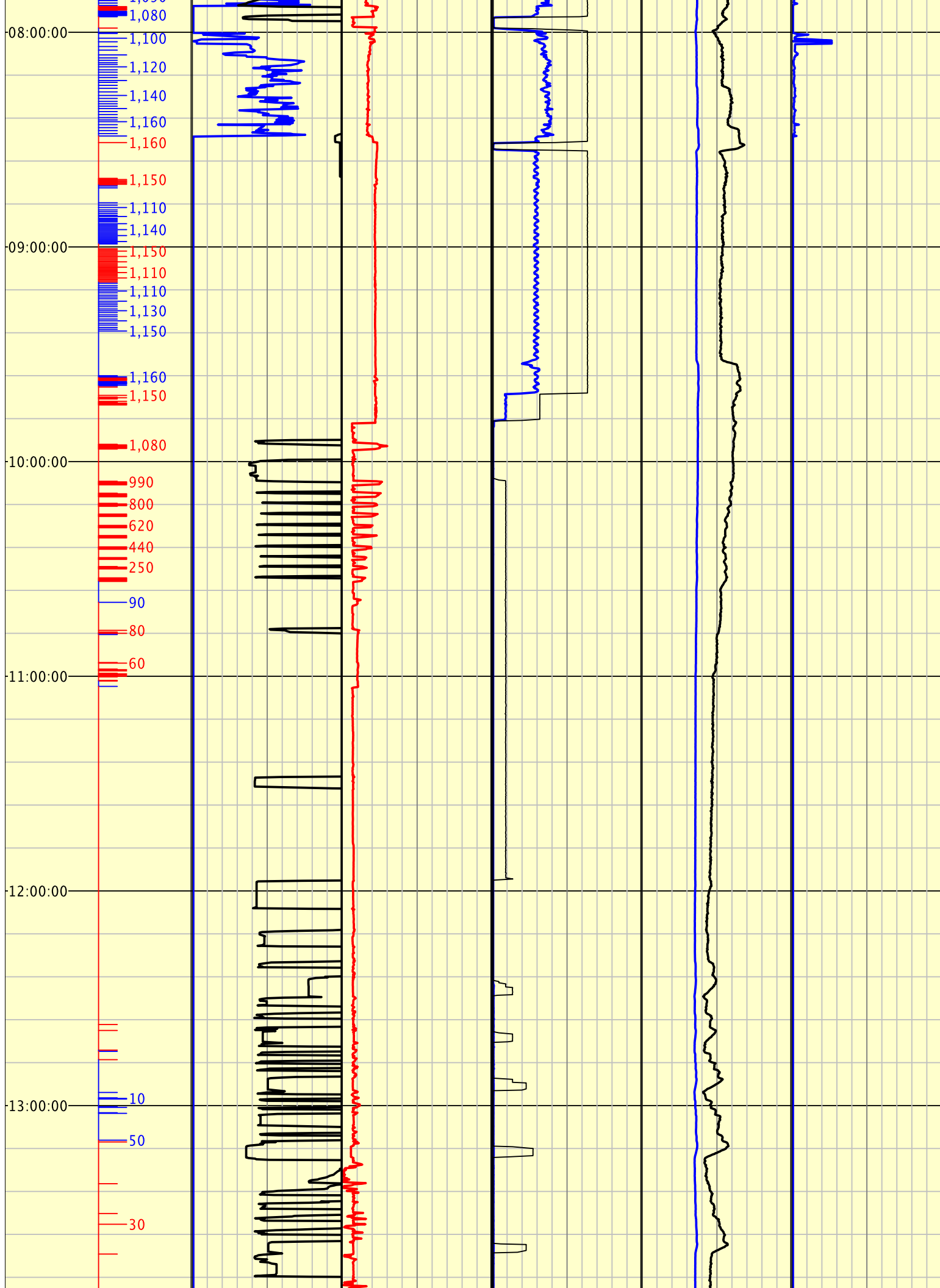

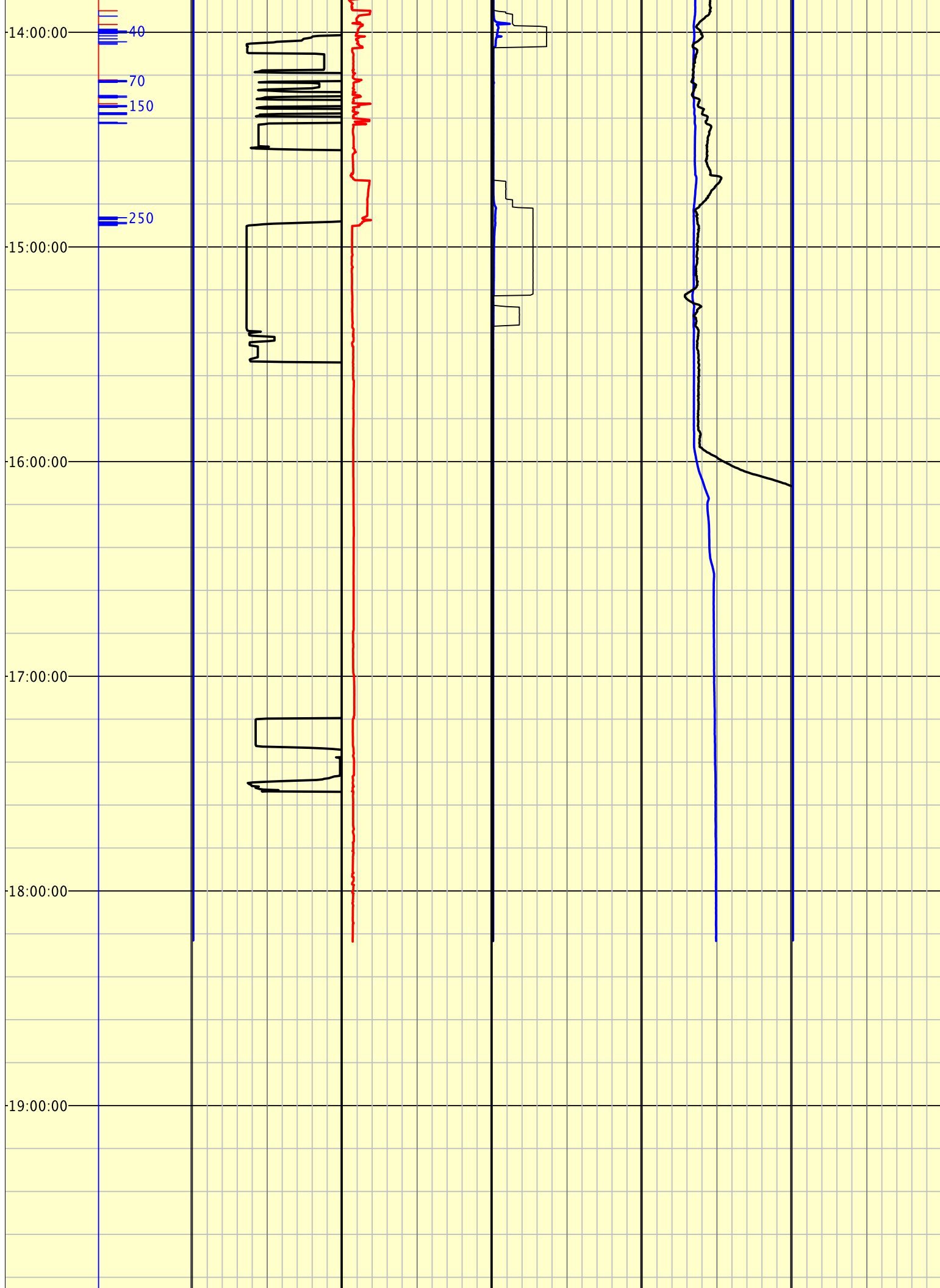

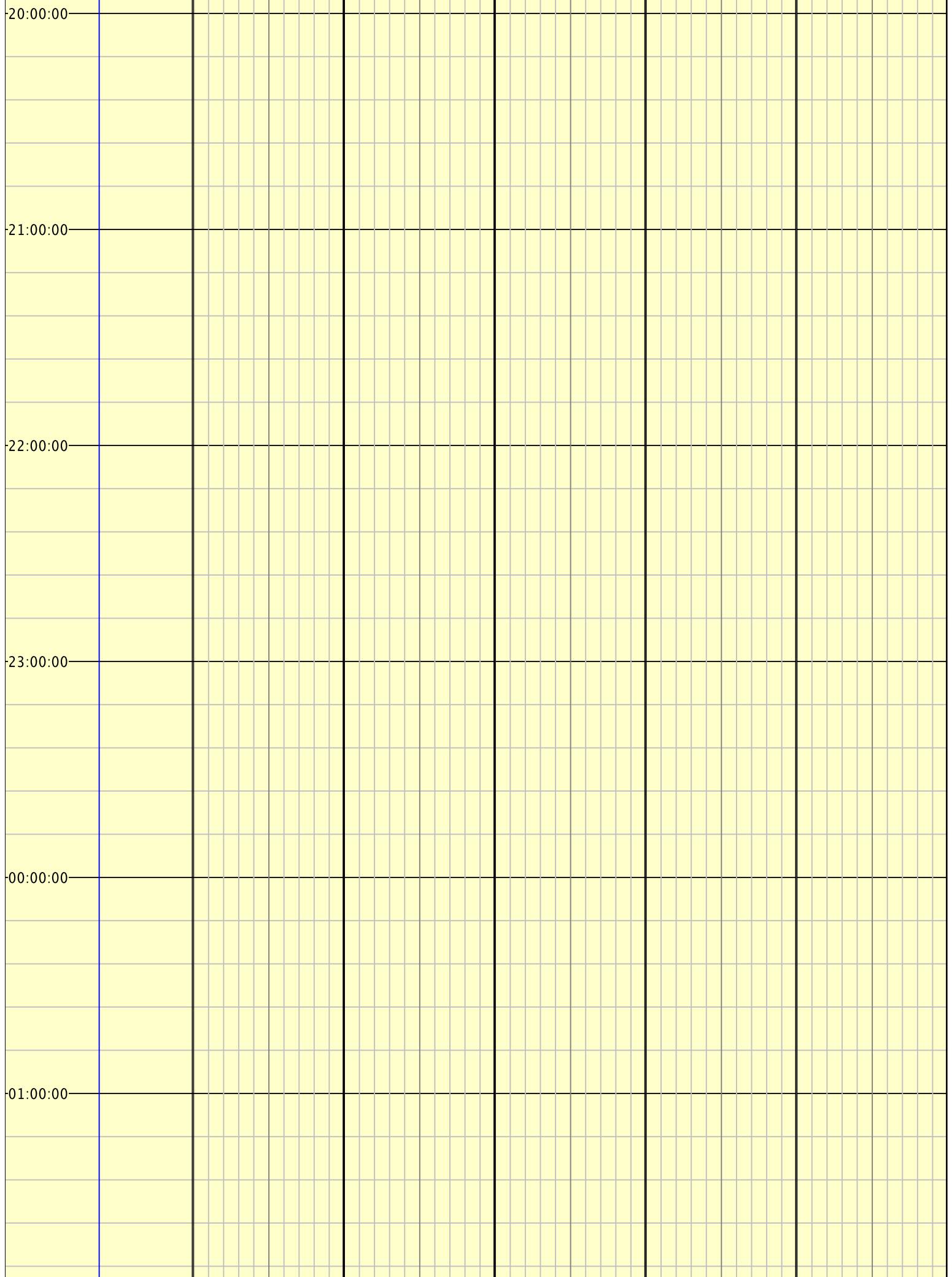

-02:00:00-

-03:00:00-

-04:00:00-

-05:00:00-

-06:00:00-

-07:00:00-

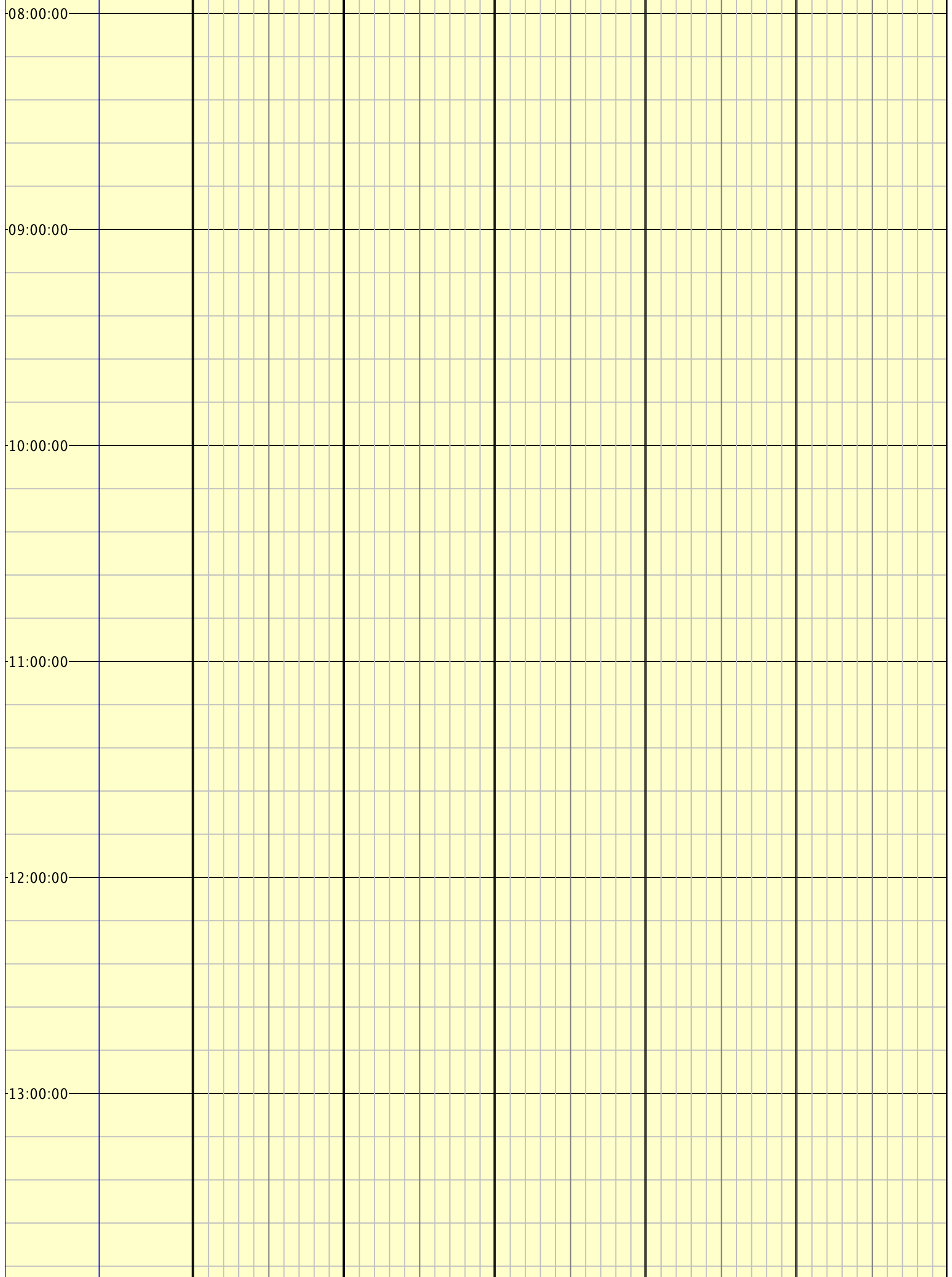

-14:00:00-

-15:00:00-

-16:00:00-

-17:00:00-

-18:00:00-

-19:00:00-

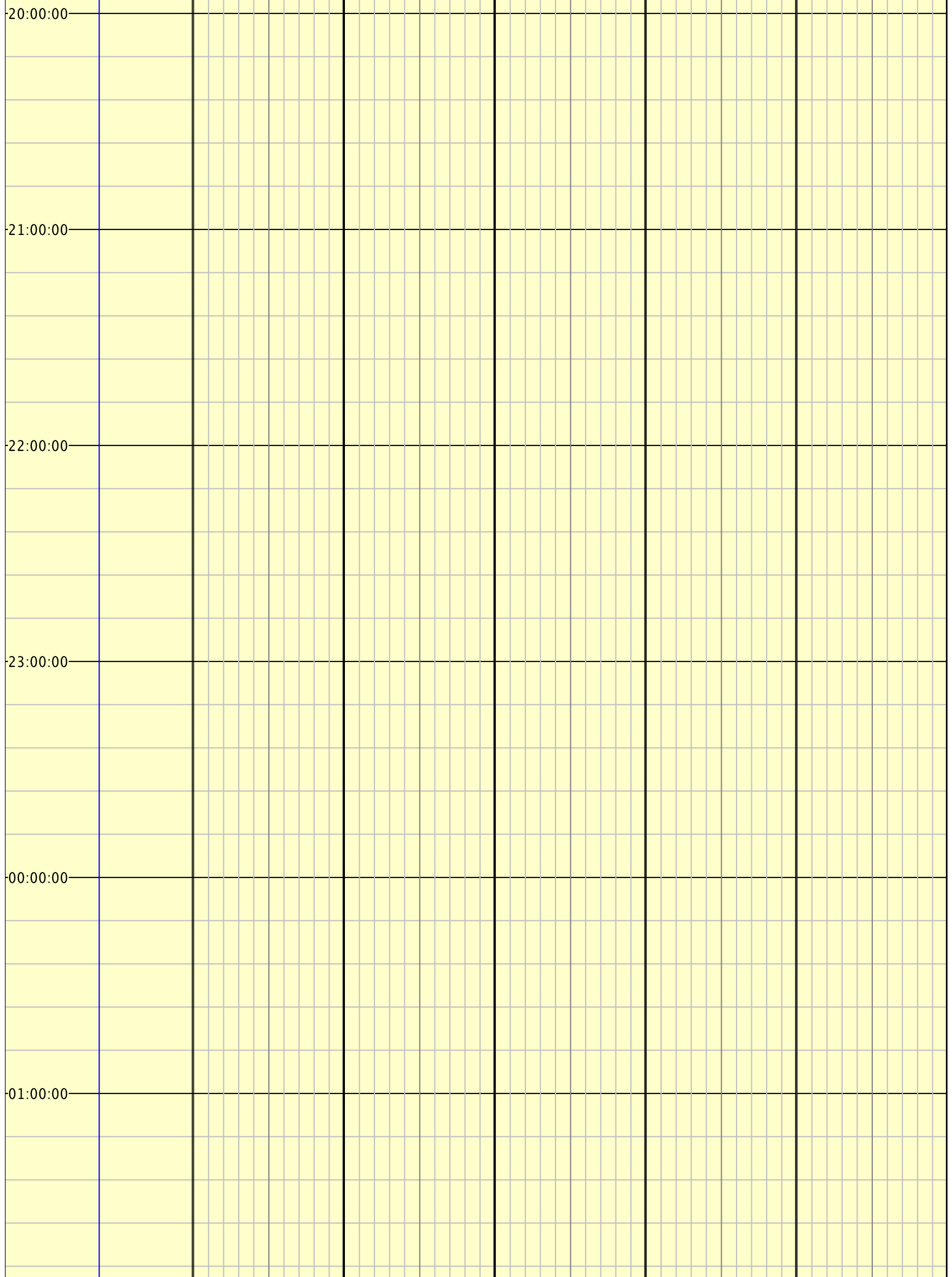

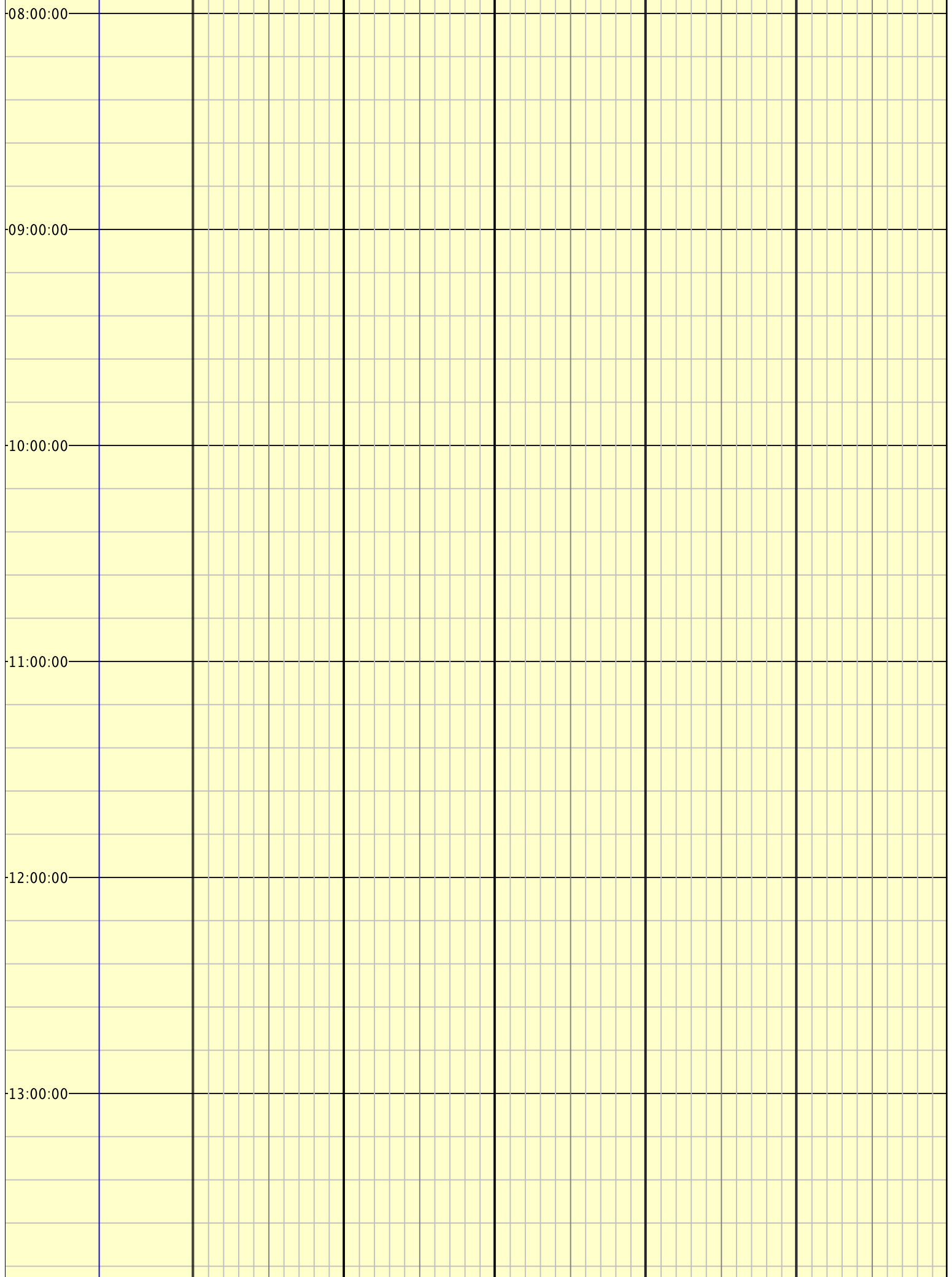

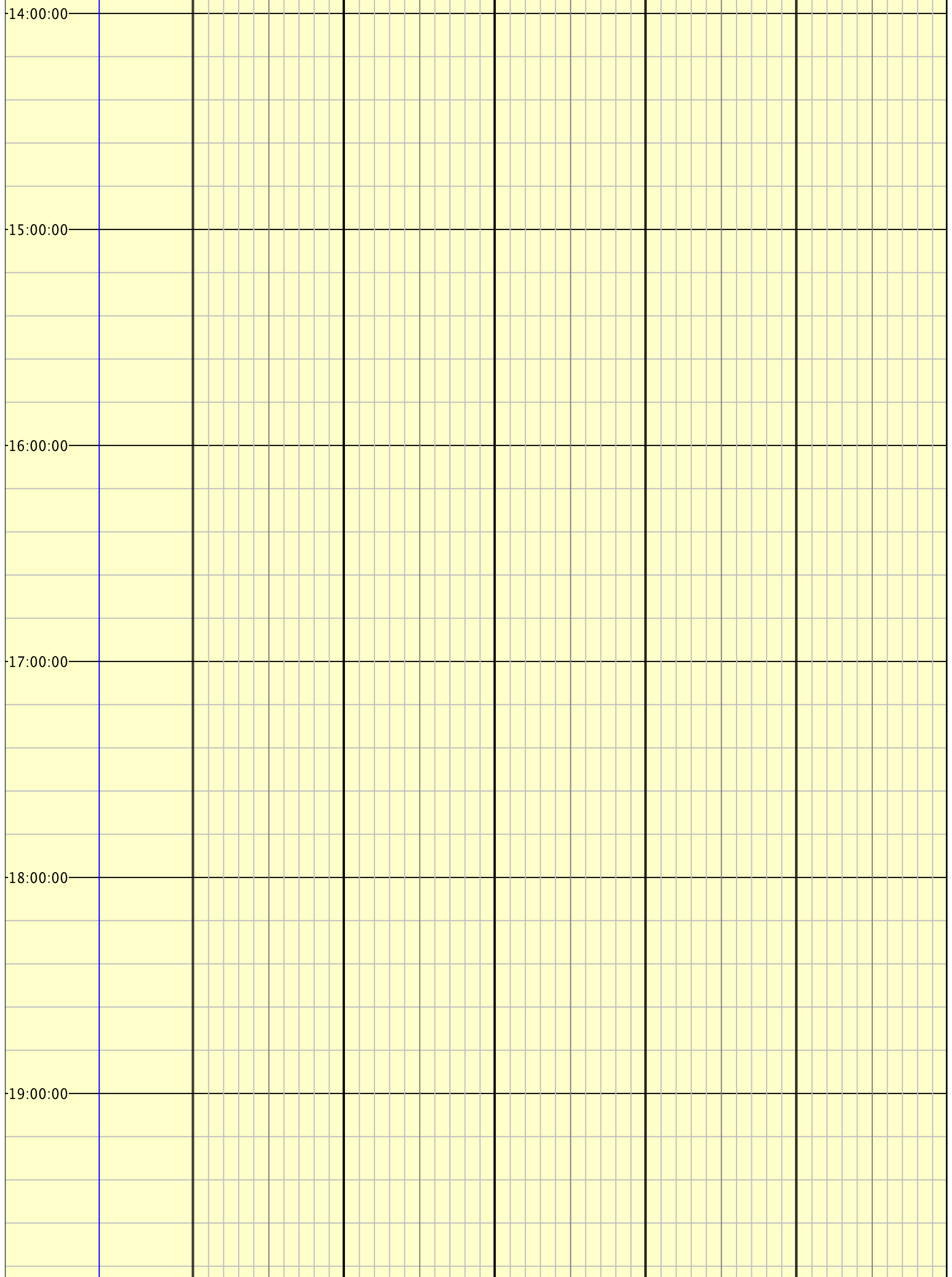

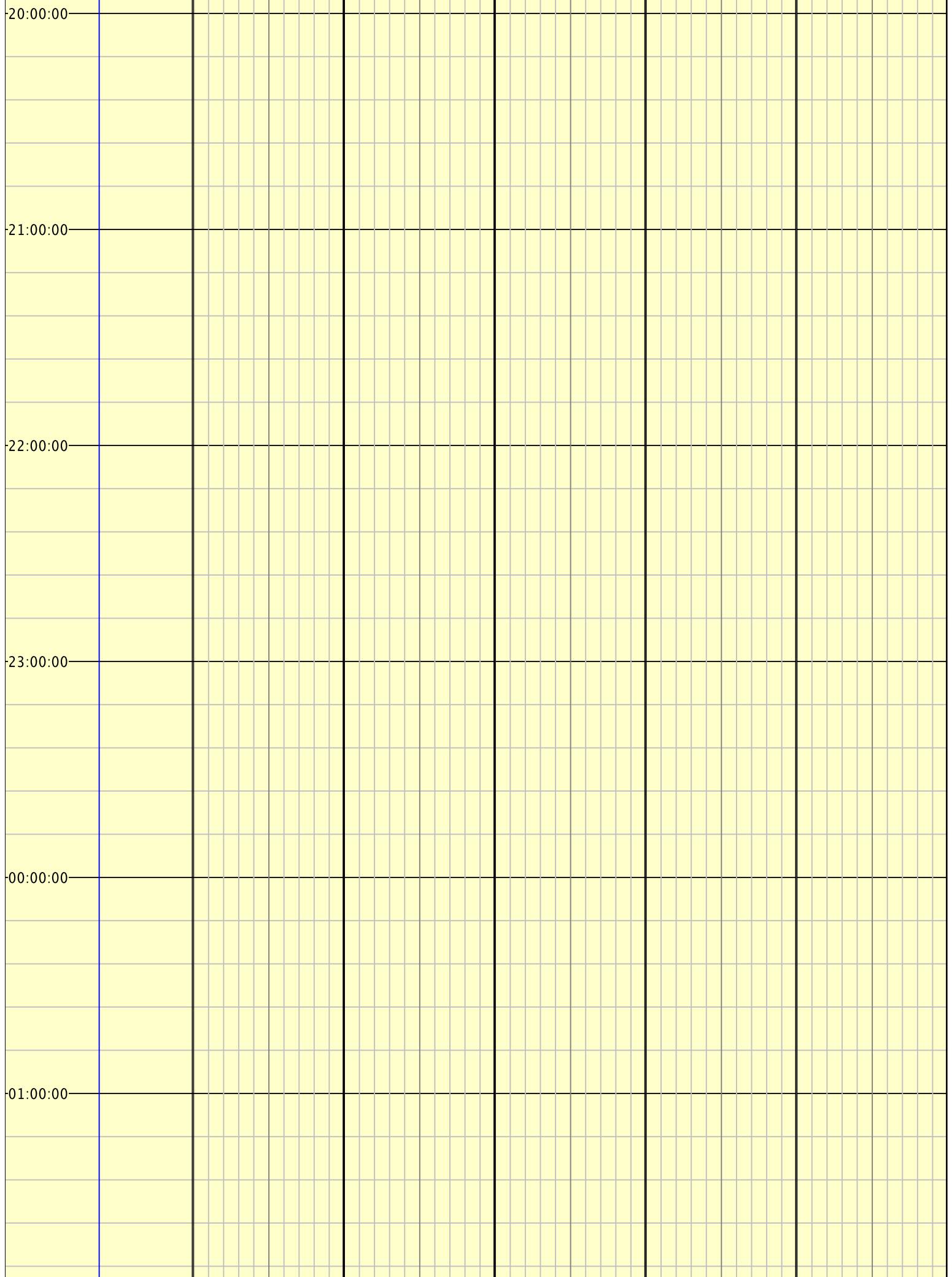

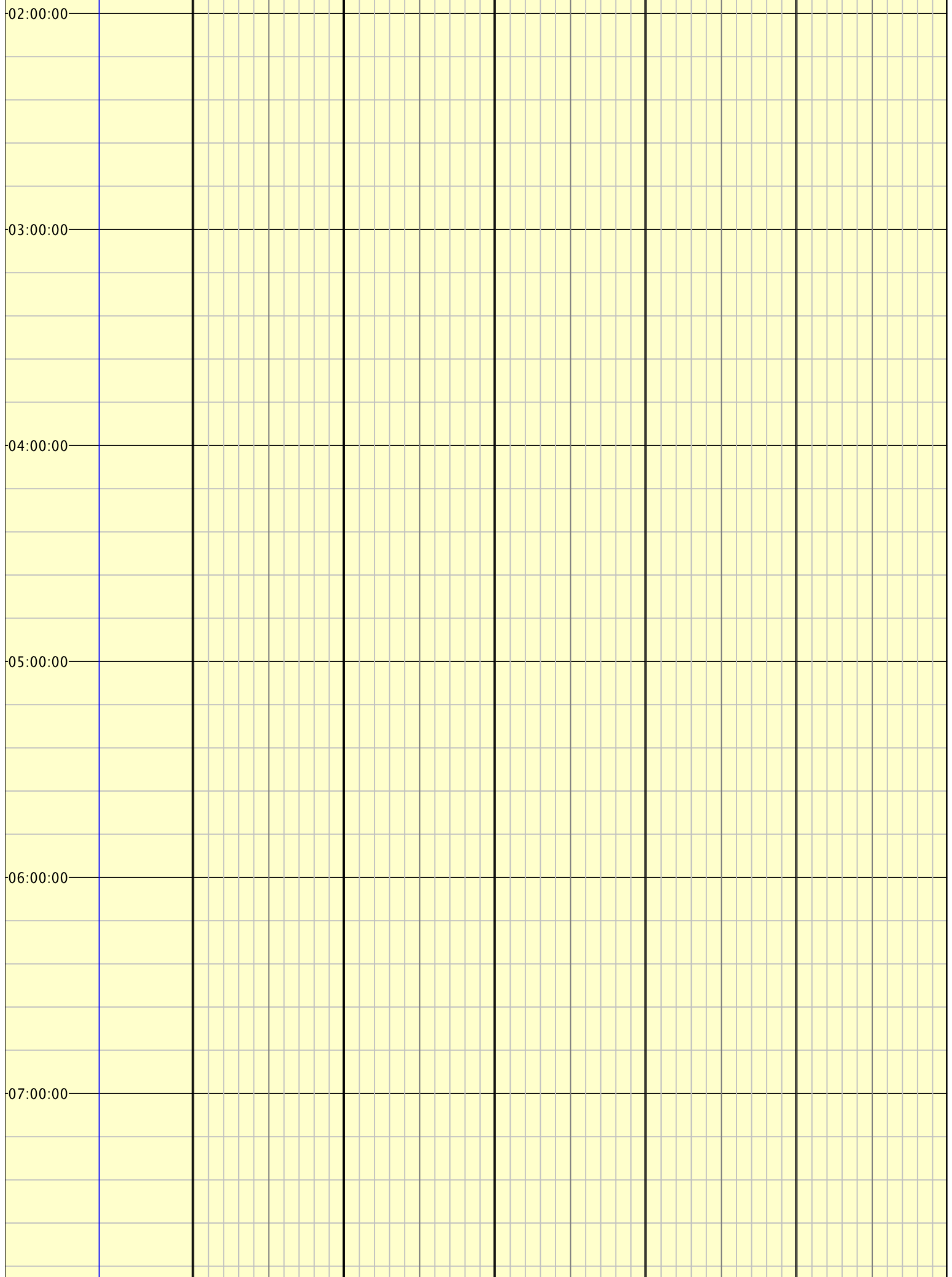

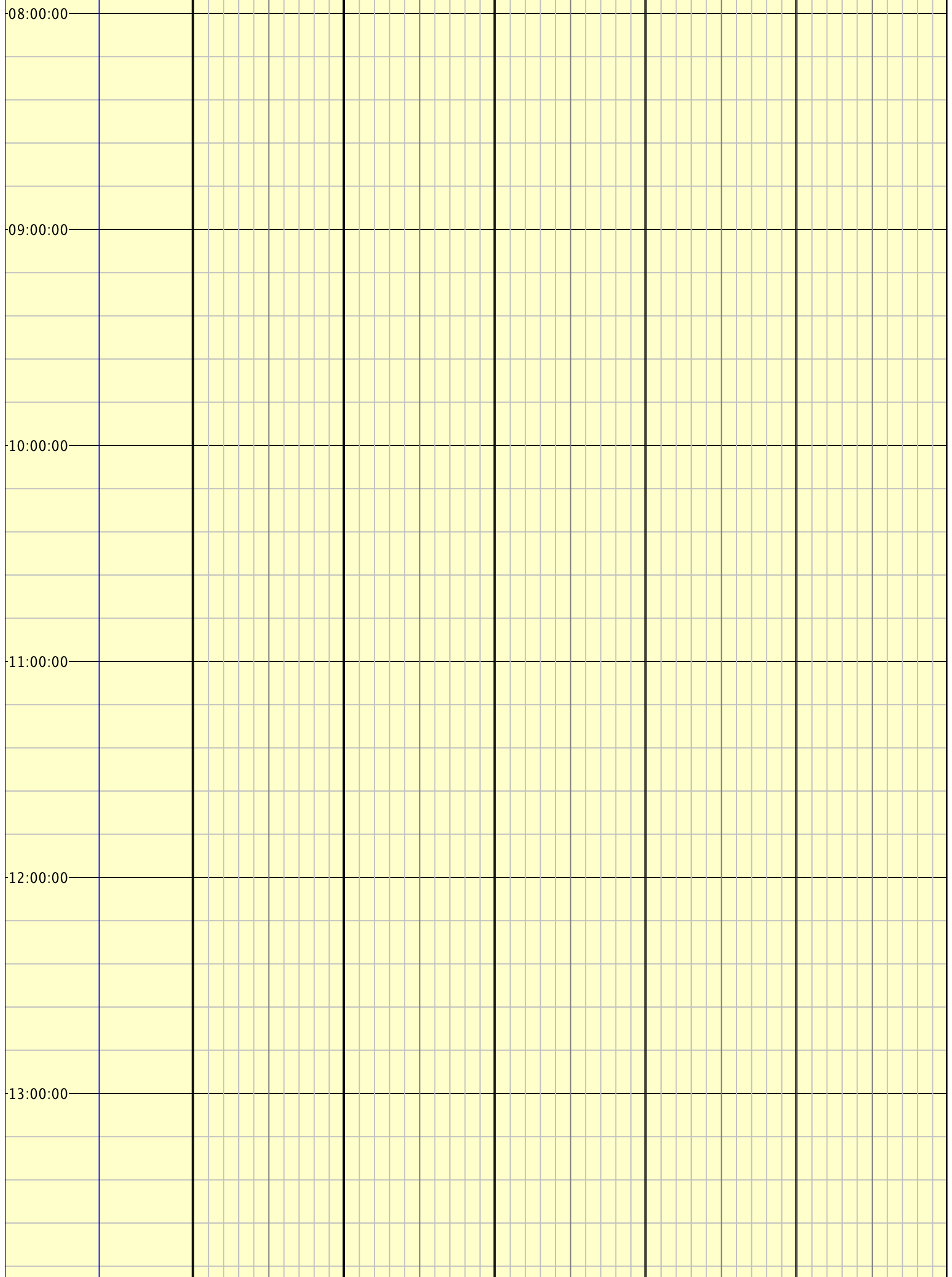

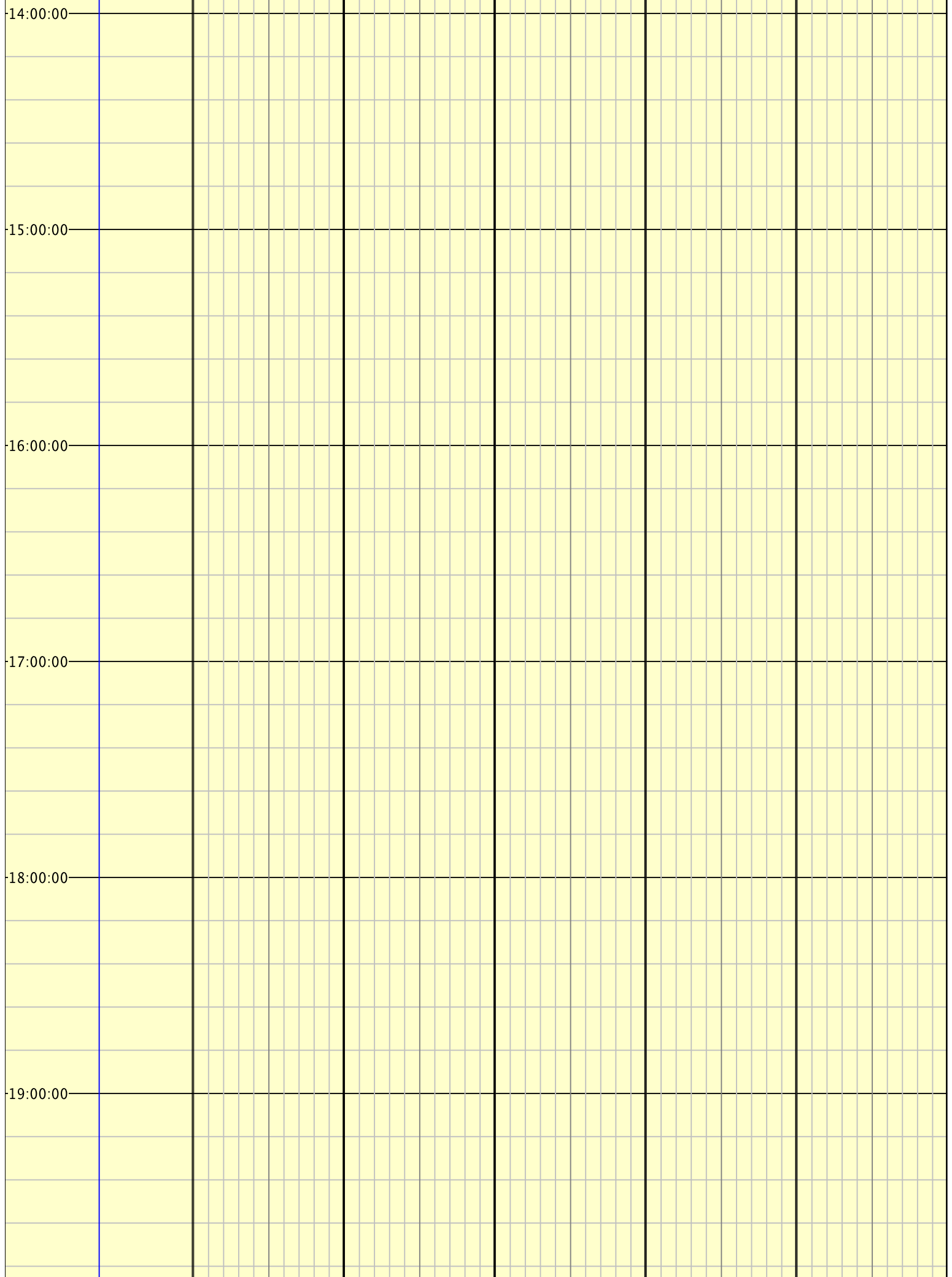

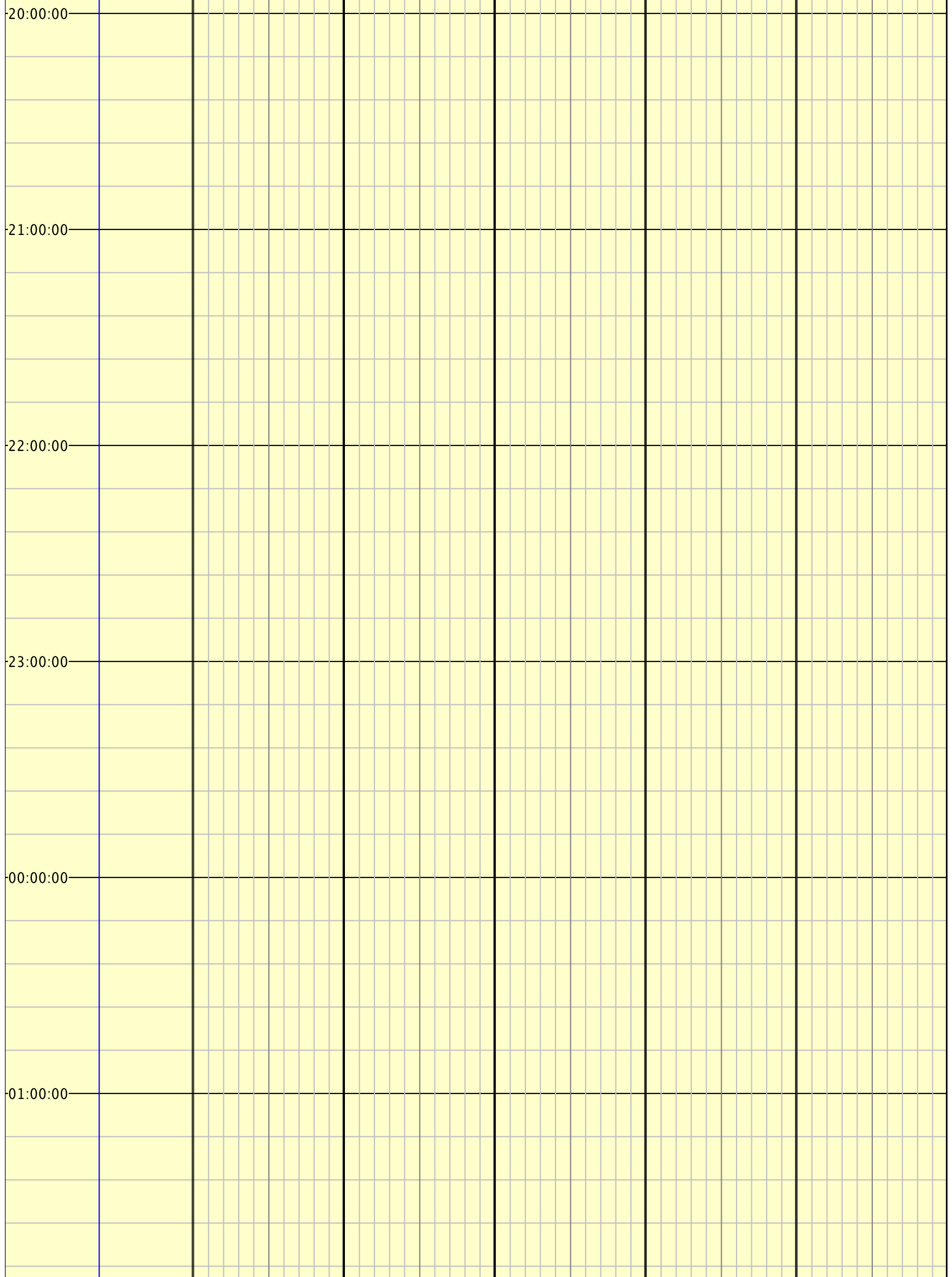

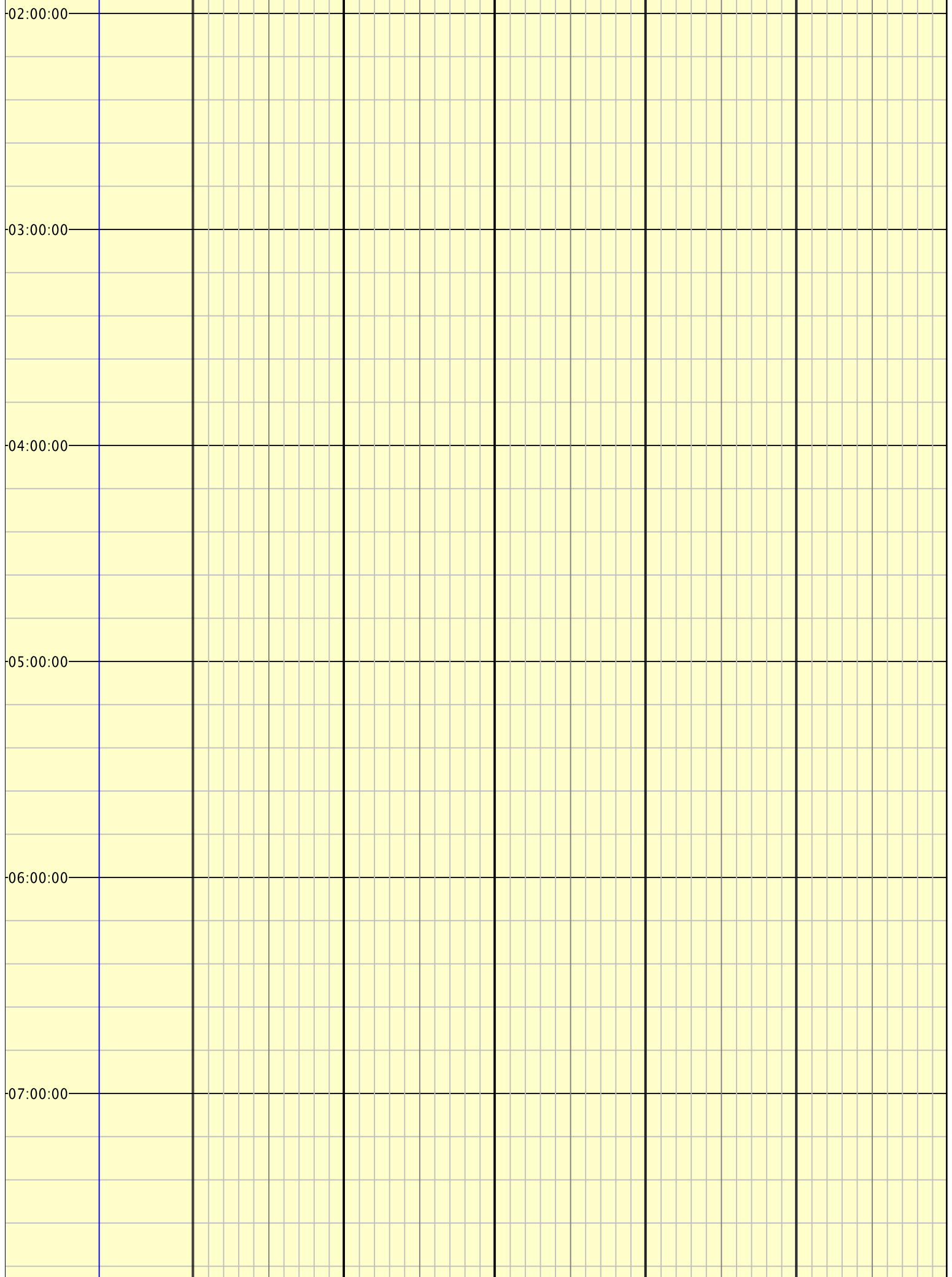

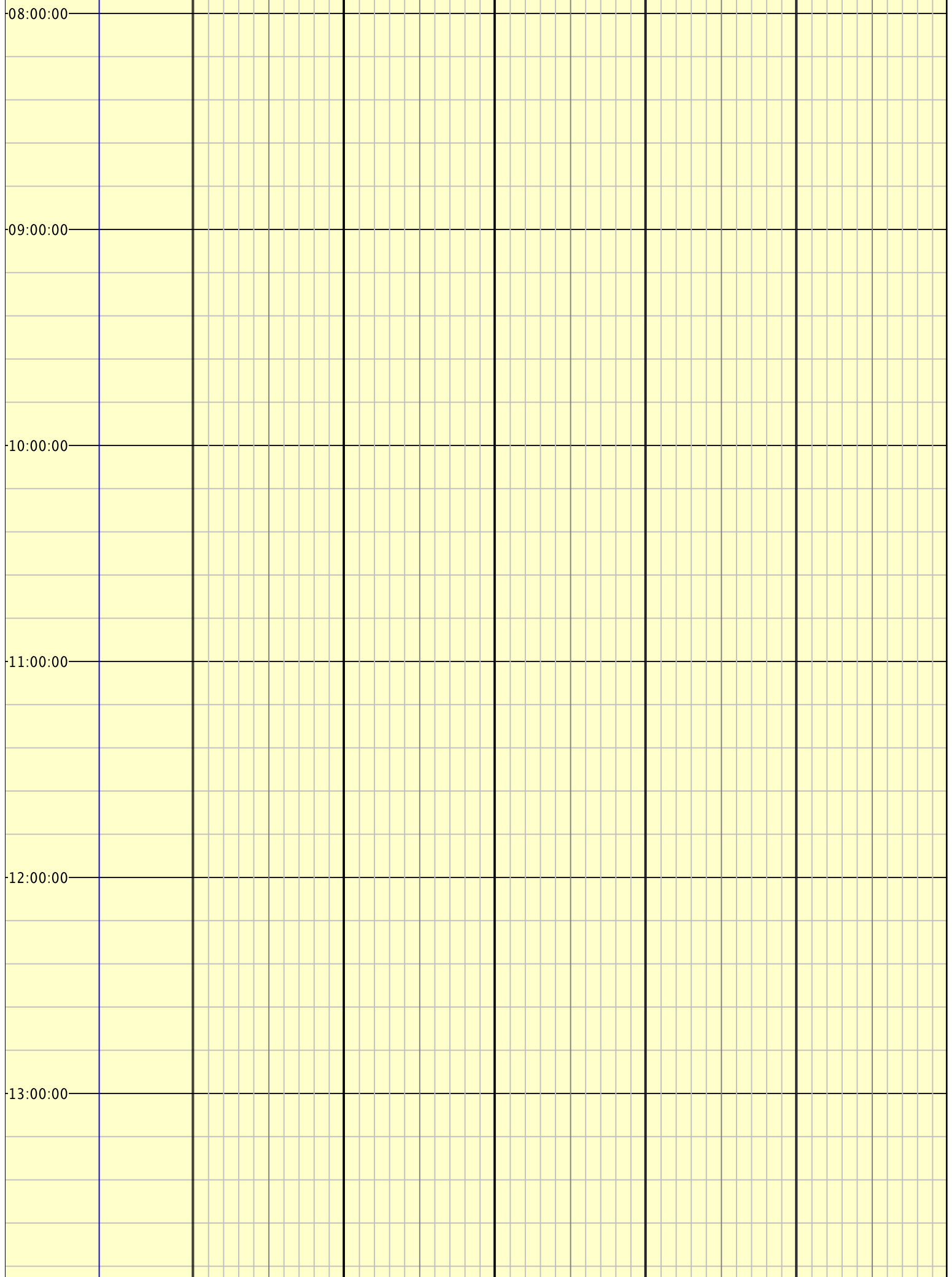

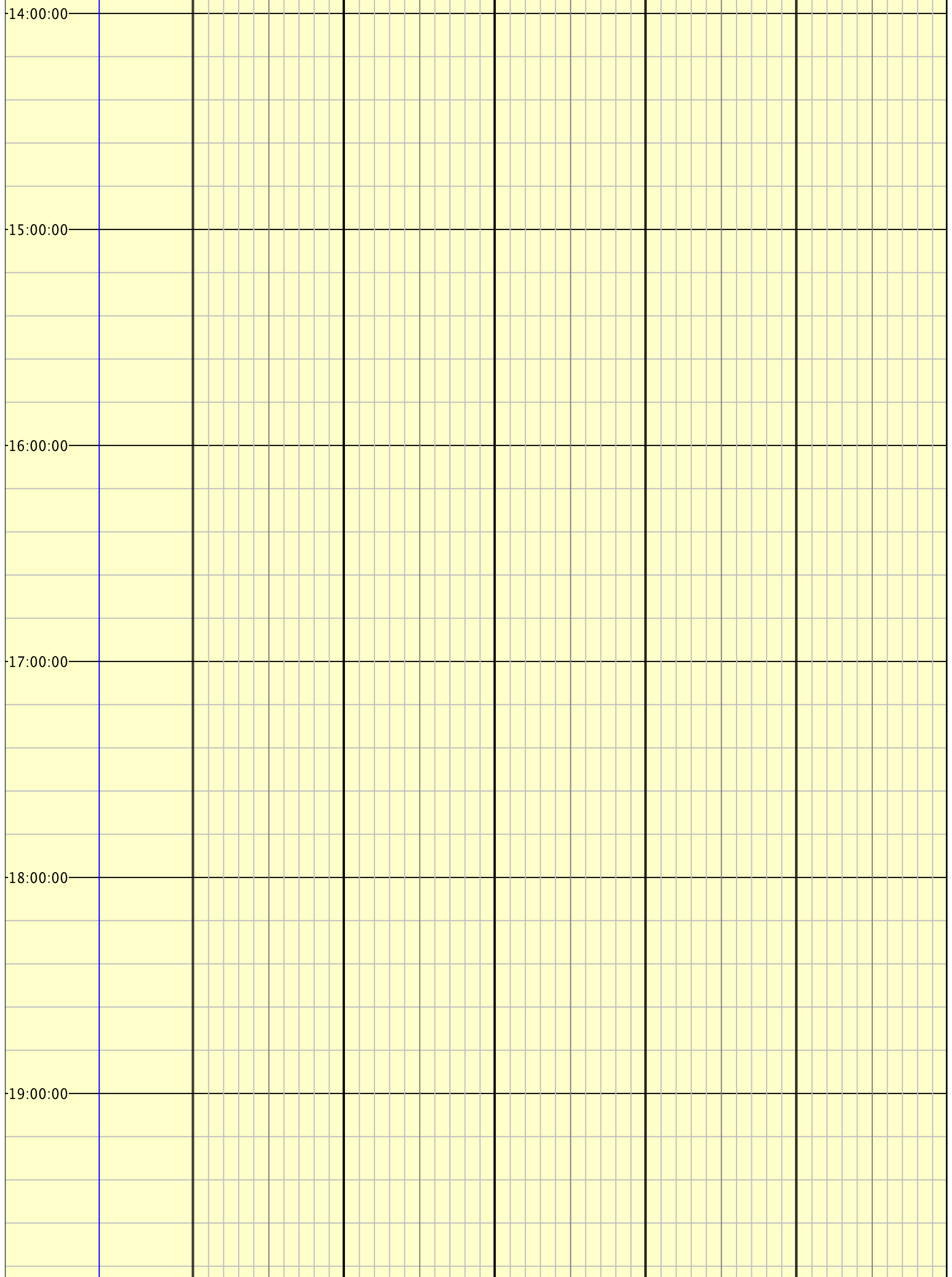

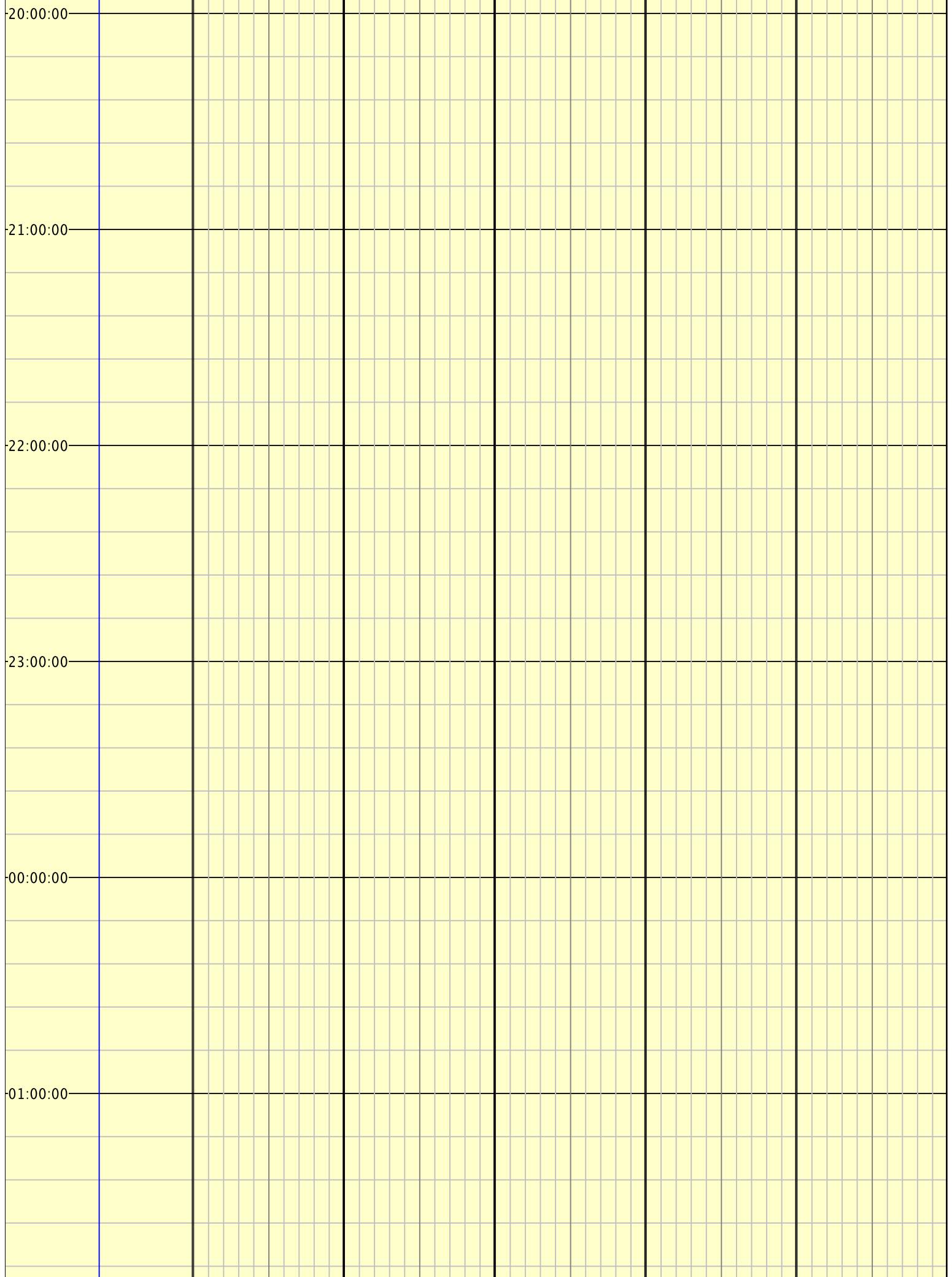

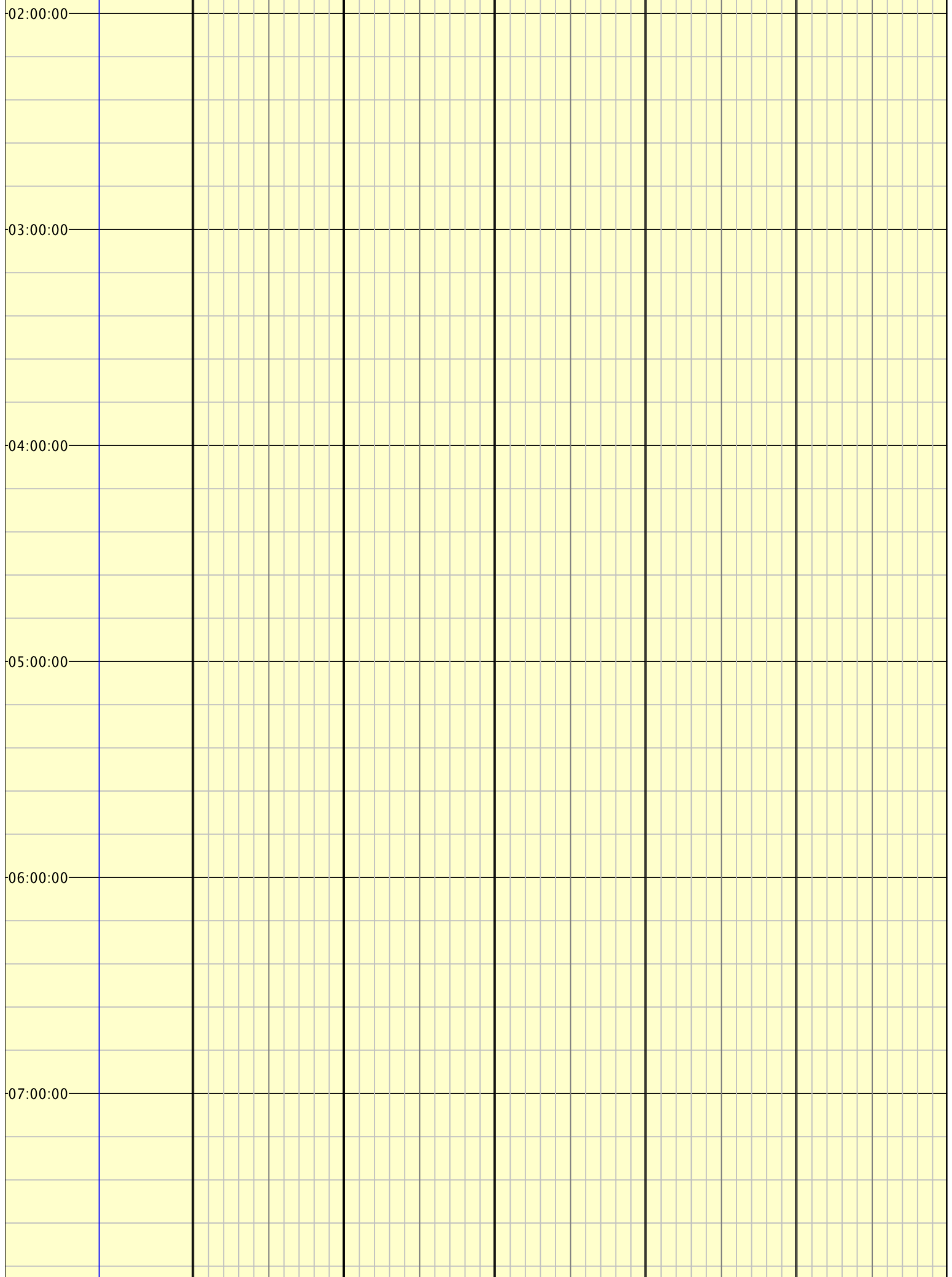

02:00:00

03:00:00

04:00:00

05:00:00

06:00:00

07:00:00

A blank yellow grid paper with a vertical blue line on the left and horizontal black lines at 08:00:00, 09:00:00, 10:00:00, 11:00:00, 12:00:00, and 13:00:00. The grid consists of 10 columns and 10 rows. The vertical blue line is the first column. The horizontal black lines are at the 1st, 2nd, 3rd, 4th, 5th, and 6th rows. The time labels are on the left side of the grid.

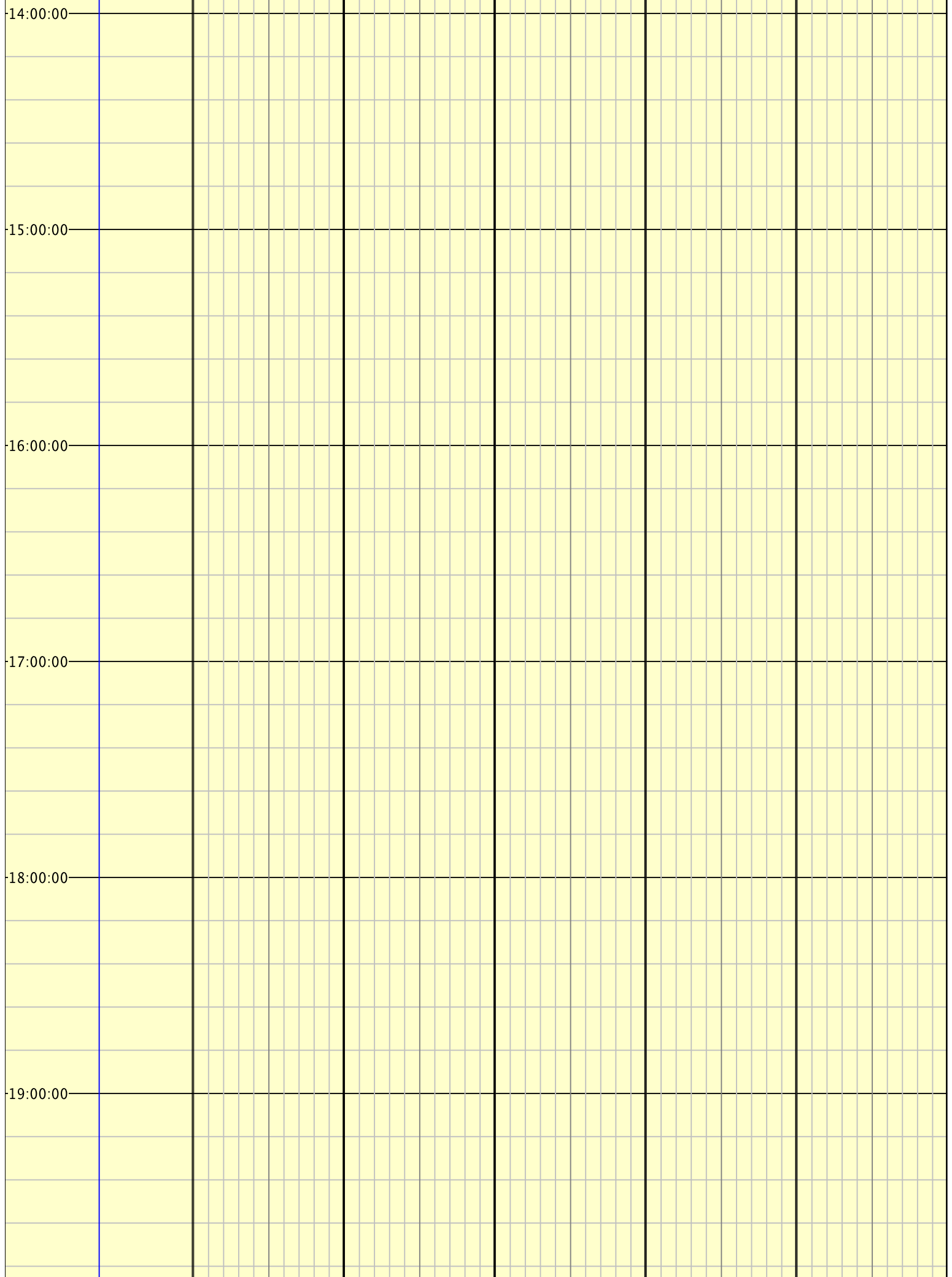

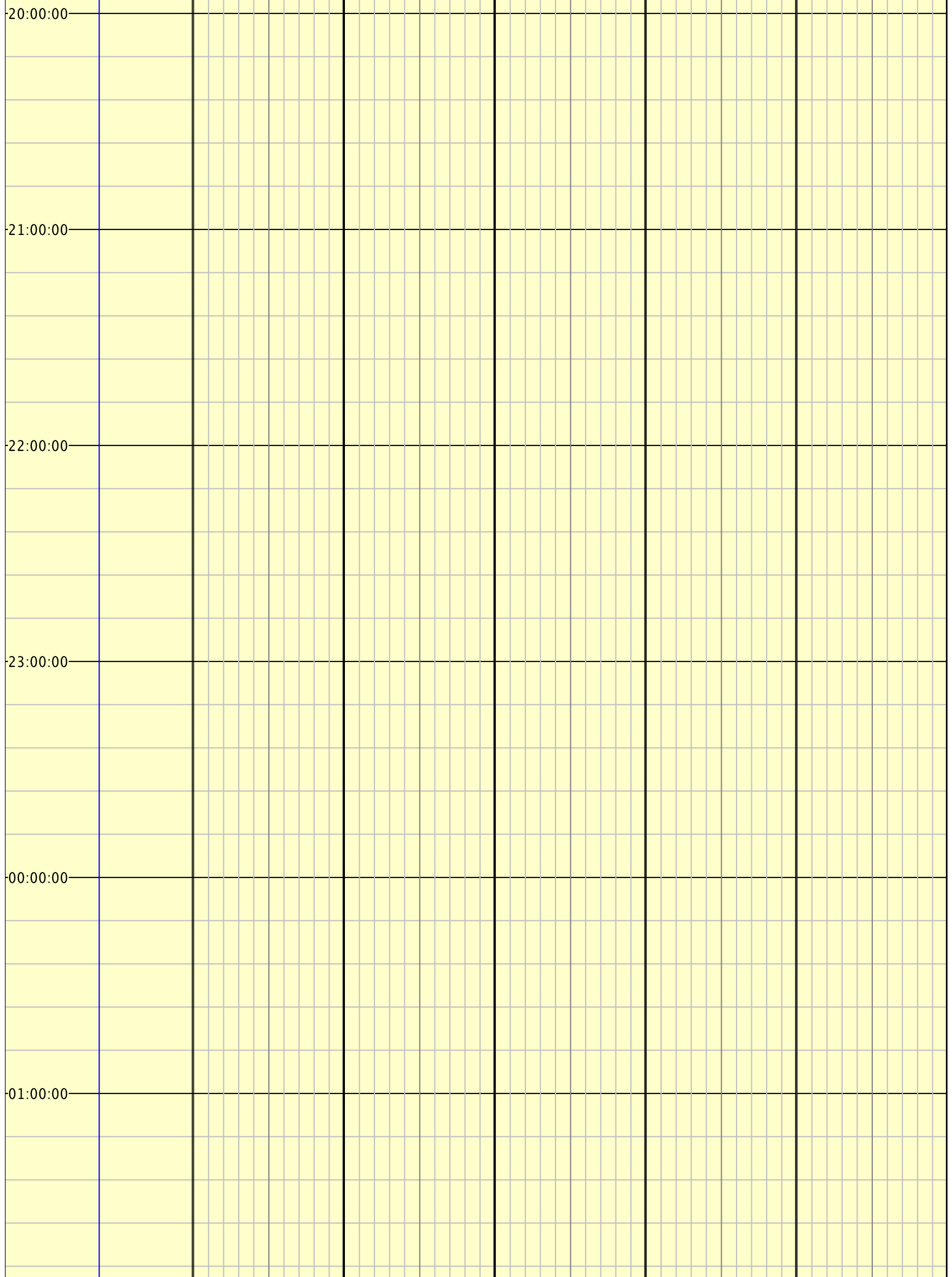

-02:00:00-

-03:00:00-

-04:00:00-

-05:00:00-

-06:00:00-

-07:00:00-

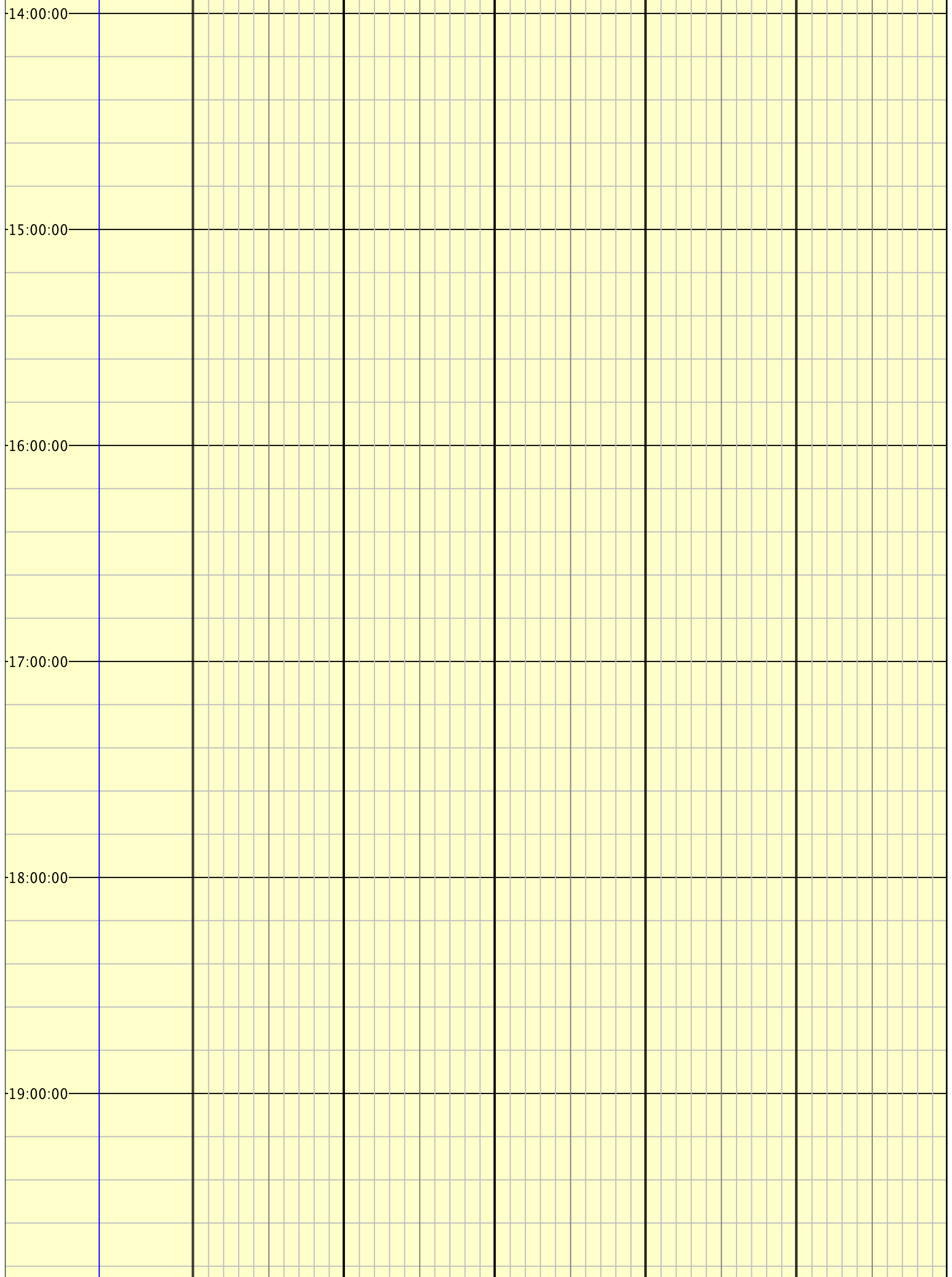

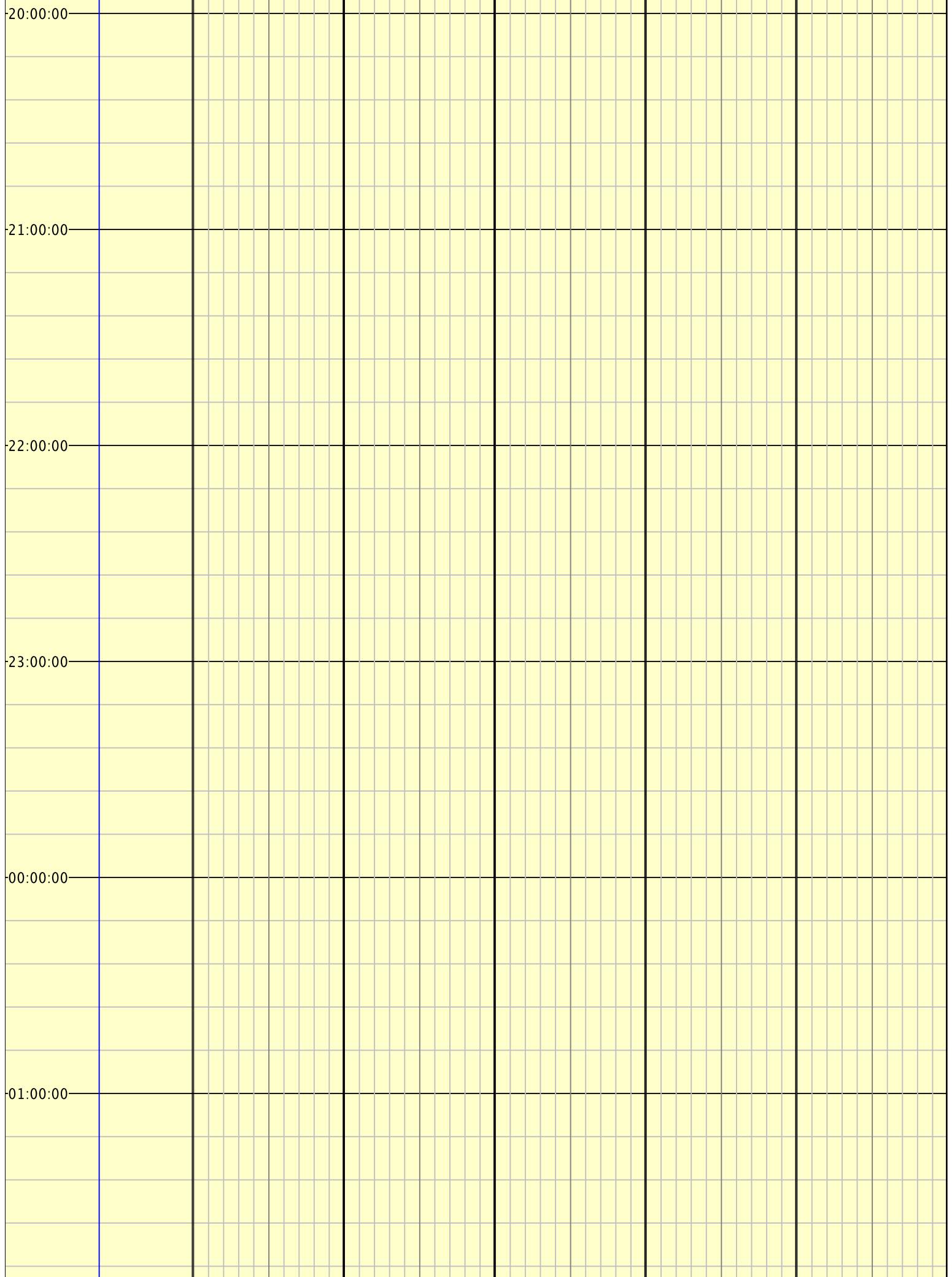

20:00:00

21:00:00

22:00:00

23:00:00

00:00:00

01:00:00

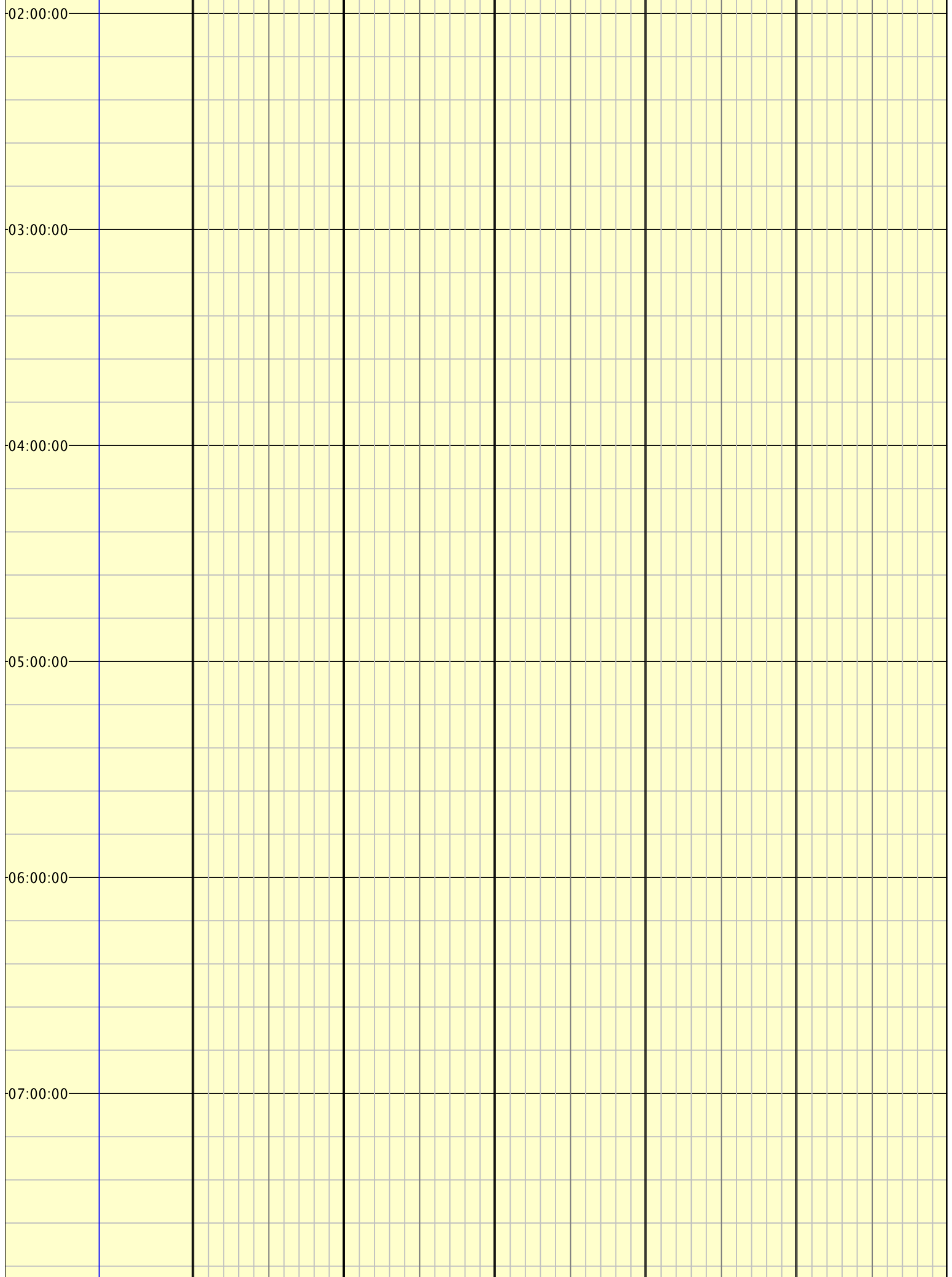

02:00:00

03:00:00

04:00:00

05:00:00

06:00:00

07:00:00

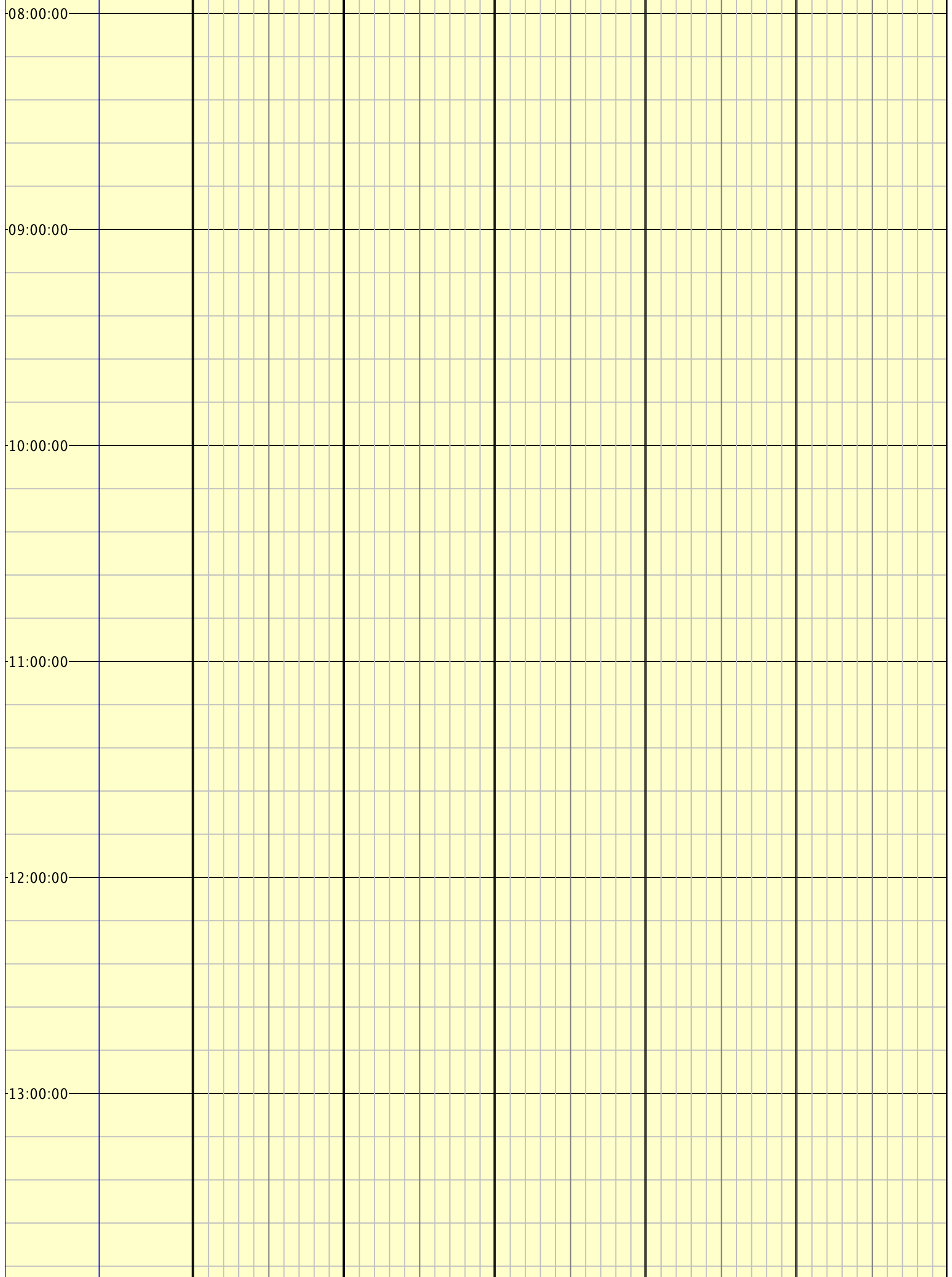

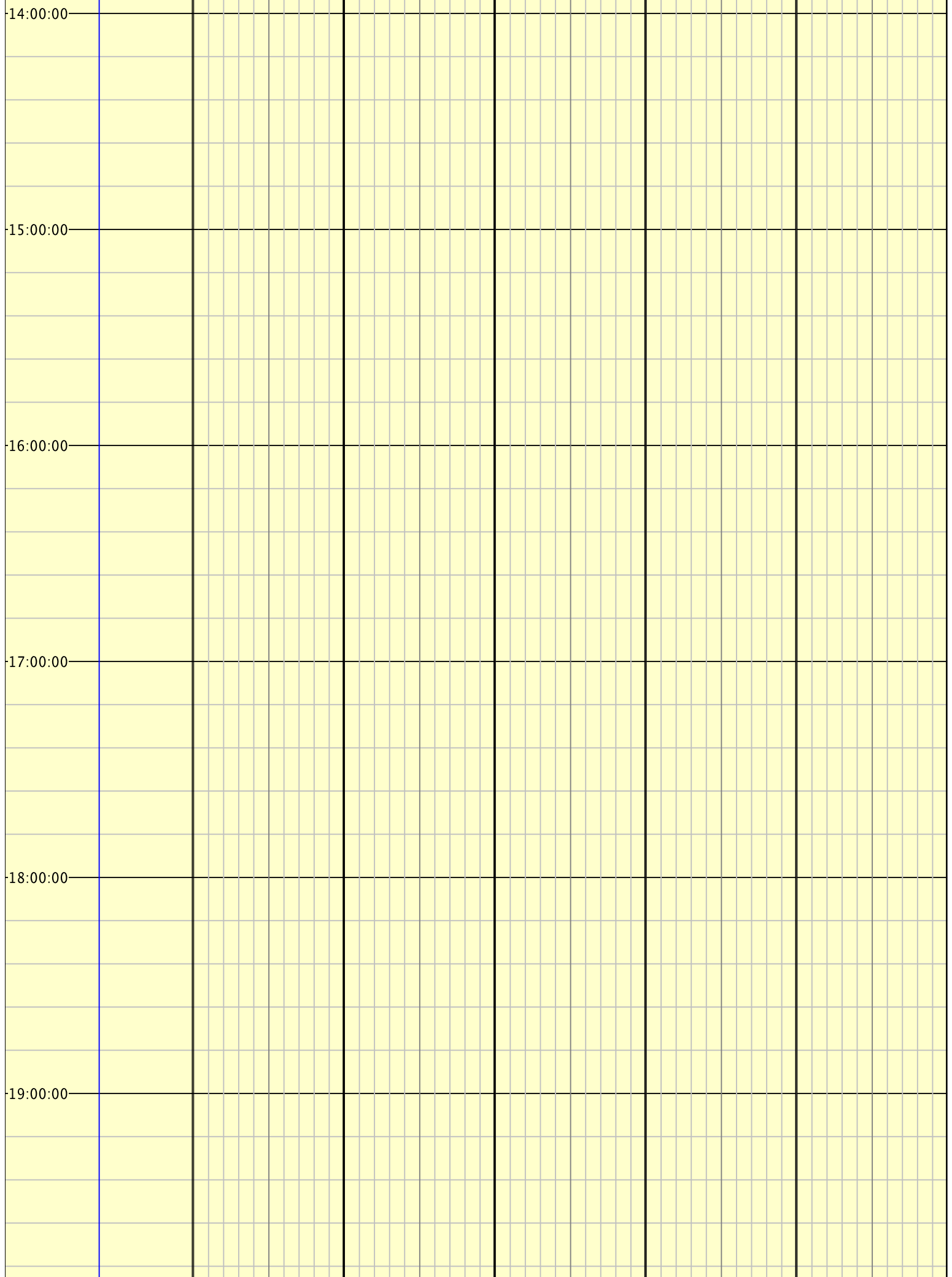

-20:00:00-

-21:00:00-

-22:00:00-

-23:00:00-

-00:00:00-

-01:00:00-

-02:00:00-

-03:00:00-

-04:00:00-

-05:00:00-

-06:00:00-

-07:00:00-

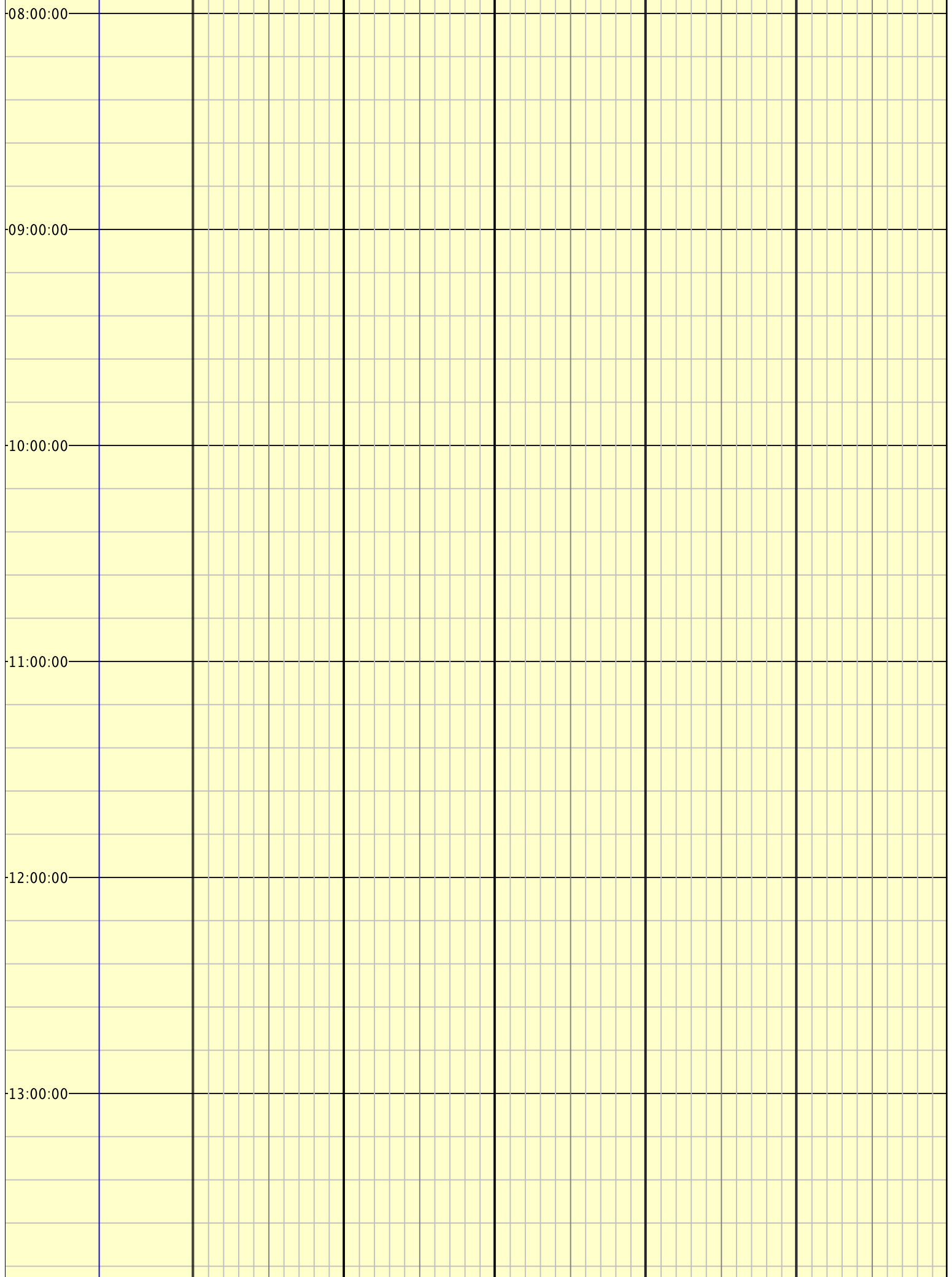

08:00:00

09:00:00

10:00:00

11:00:00

12:00:00

13:00:00

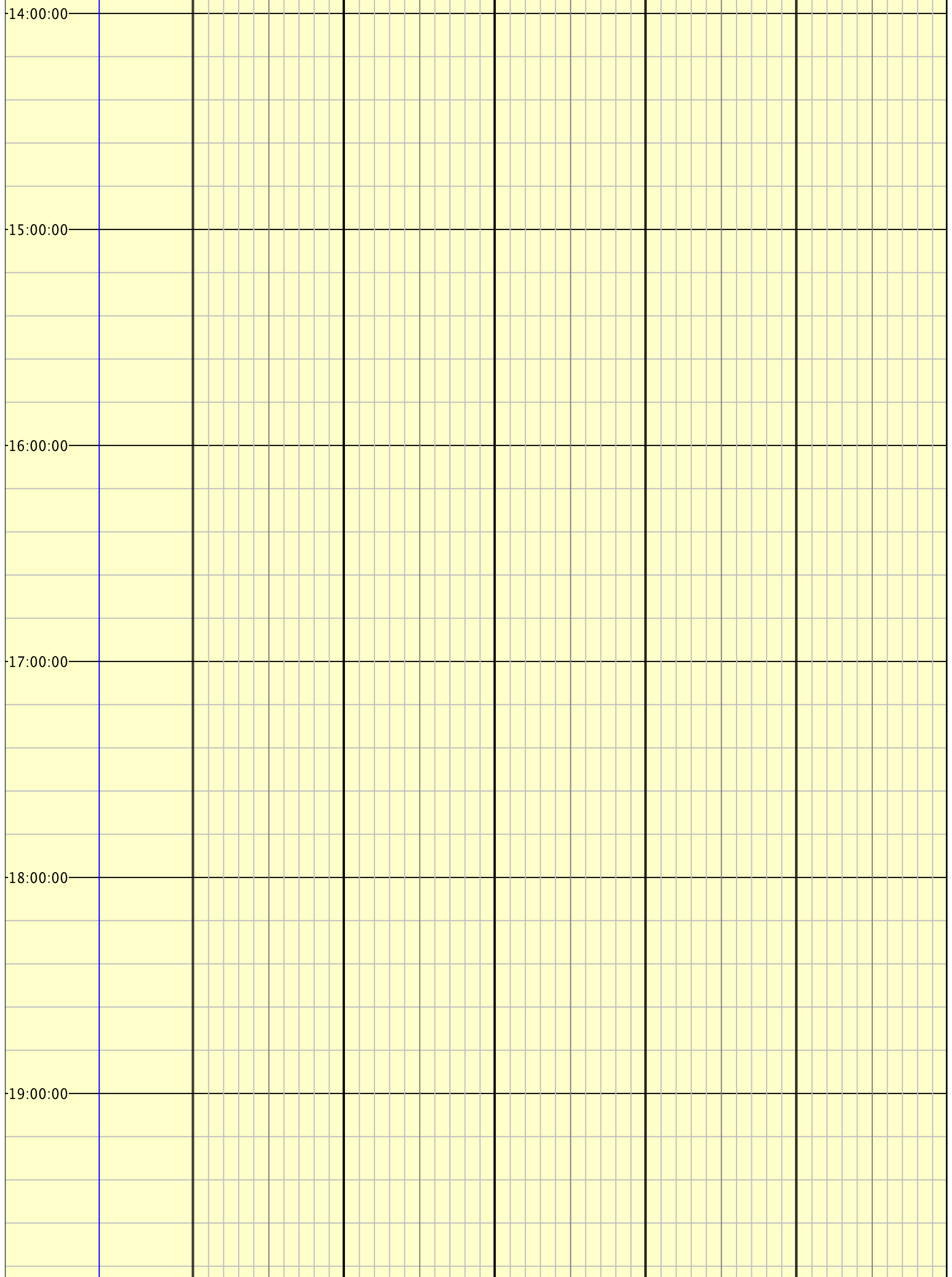

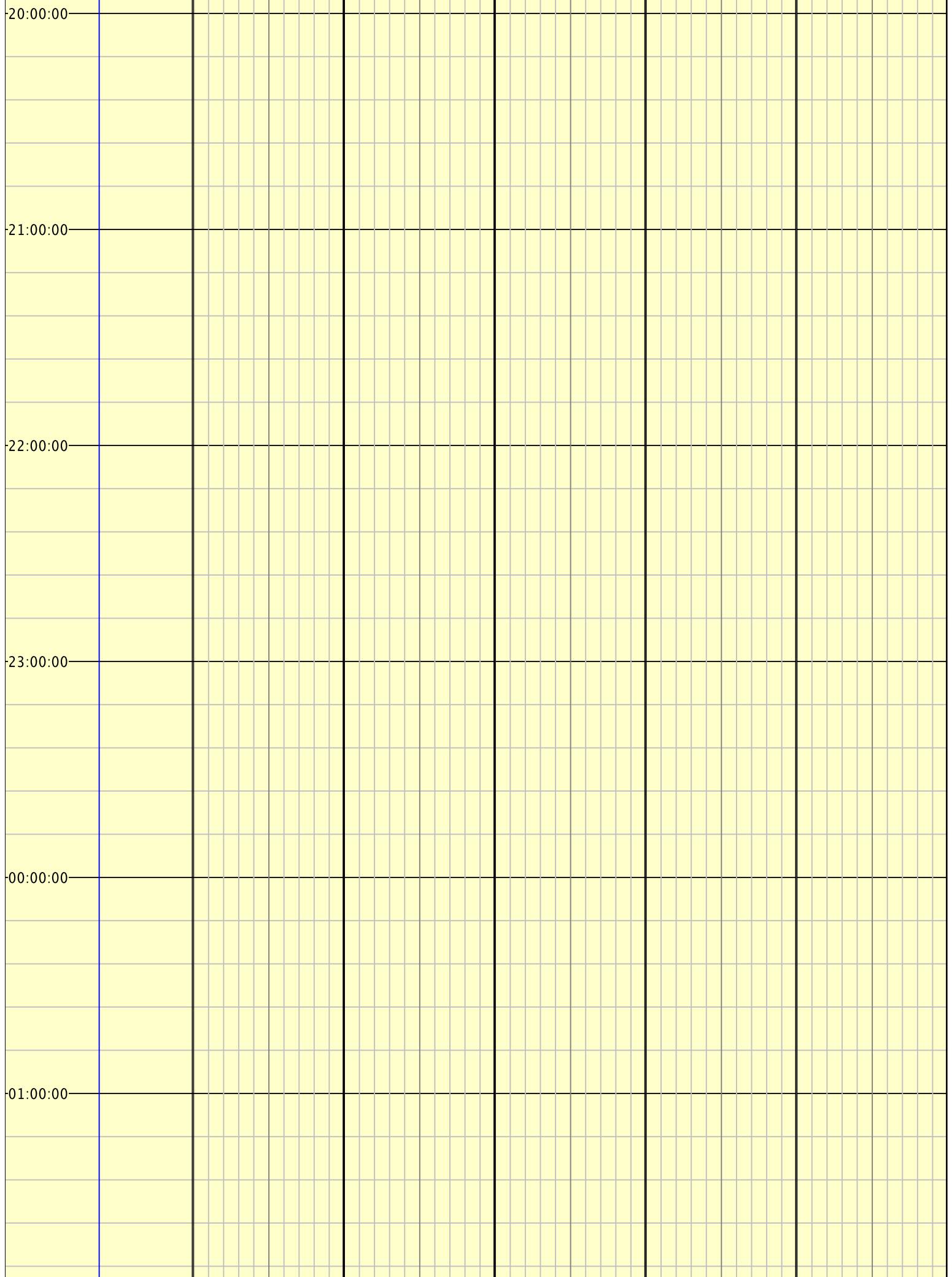

20:00:00

21:00:00

22:00:00

23:00:00

00:00:00

01:00:00

-02:00:00-

-03:00:00-

-04:00:00-

-05:00:00-

-06:00:00-

-07:00:00-

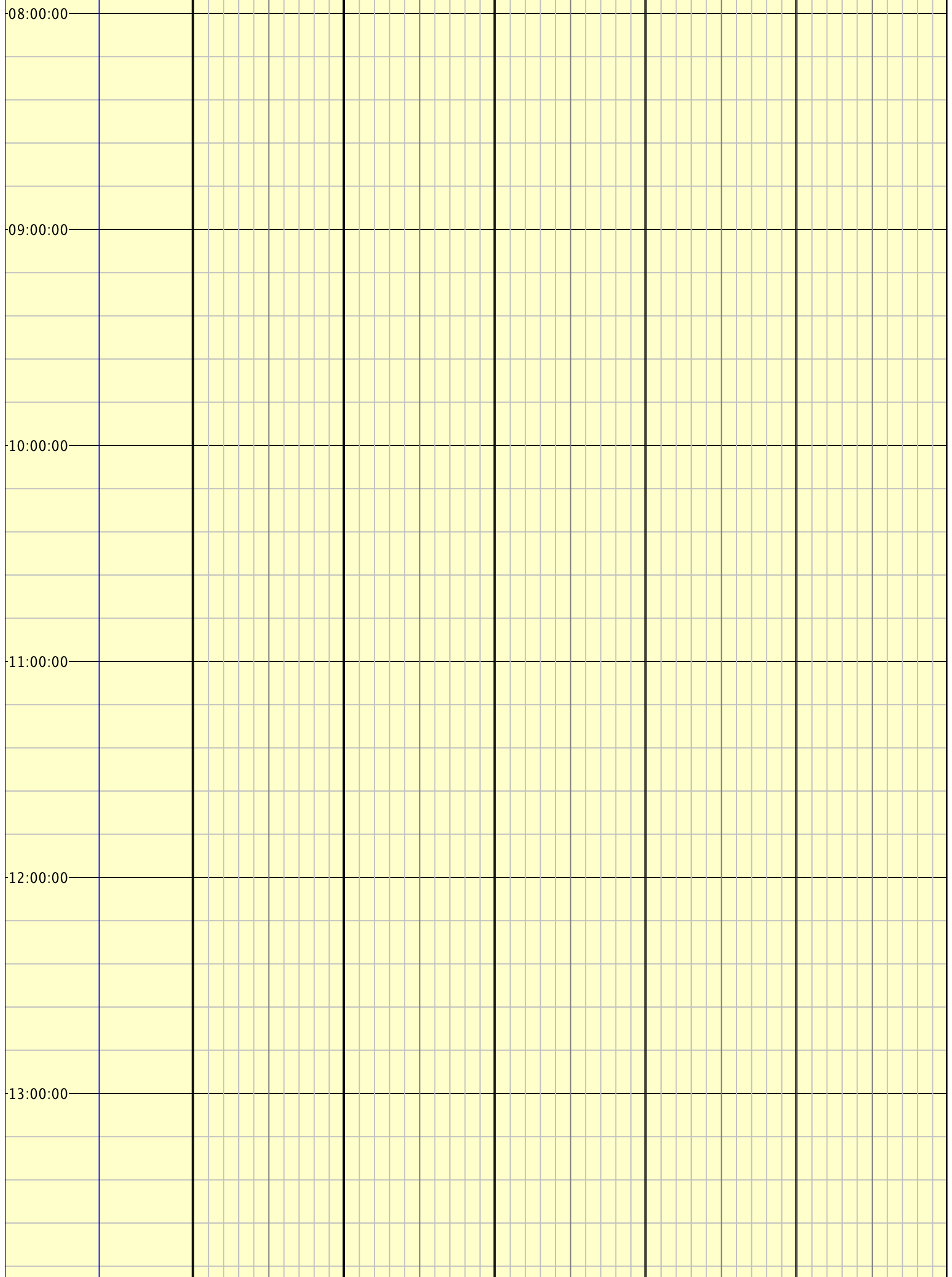

-14:00:00-

-15:00:00-

-16:00:00-

-17:00:00-

-18:00:00-

-19:00:00-

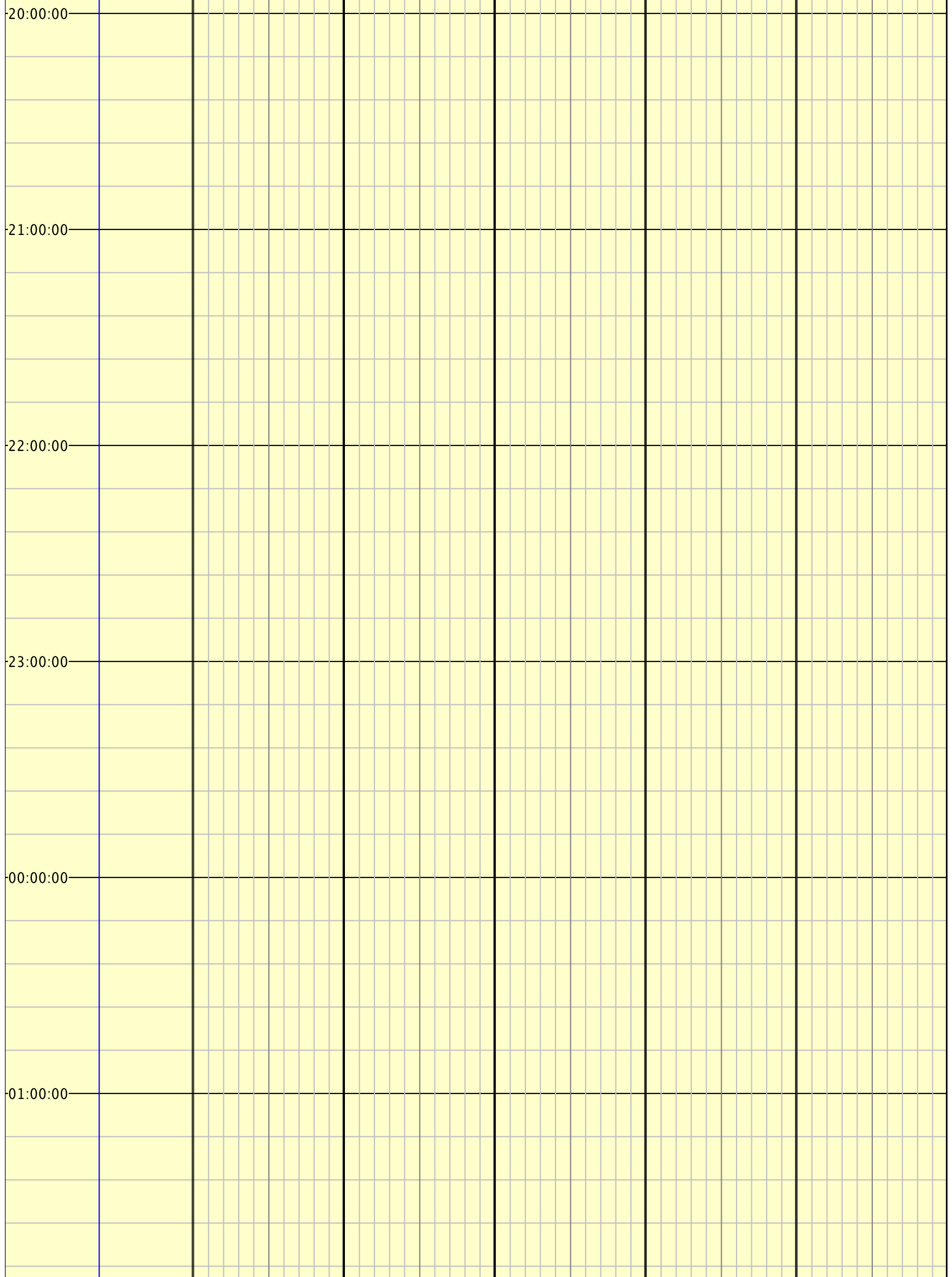

-02:00:00-

-03:00:00-

-04:00:00-

-05:00:00-

-06:00:00-

-07:00:00-

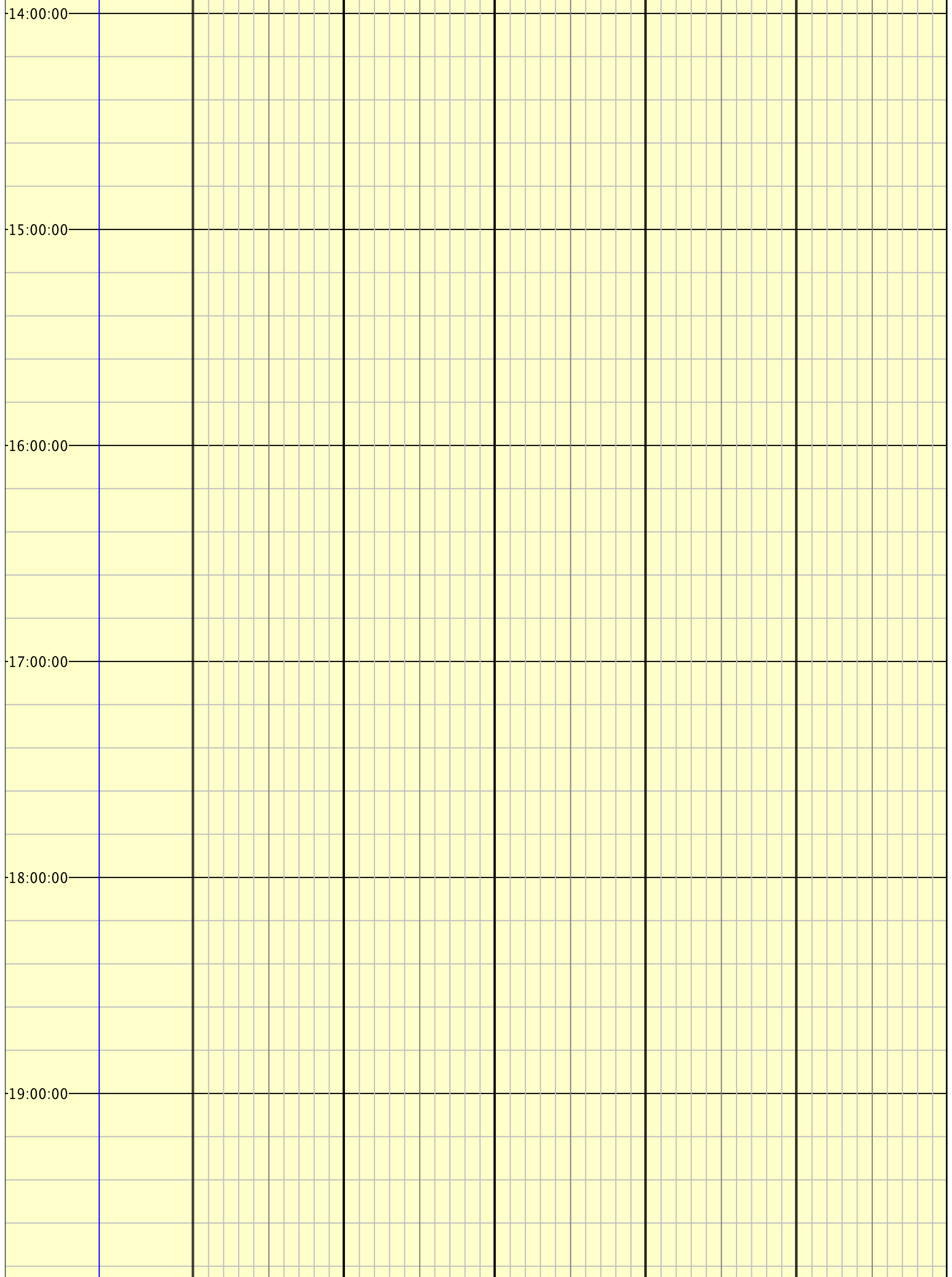

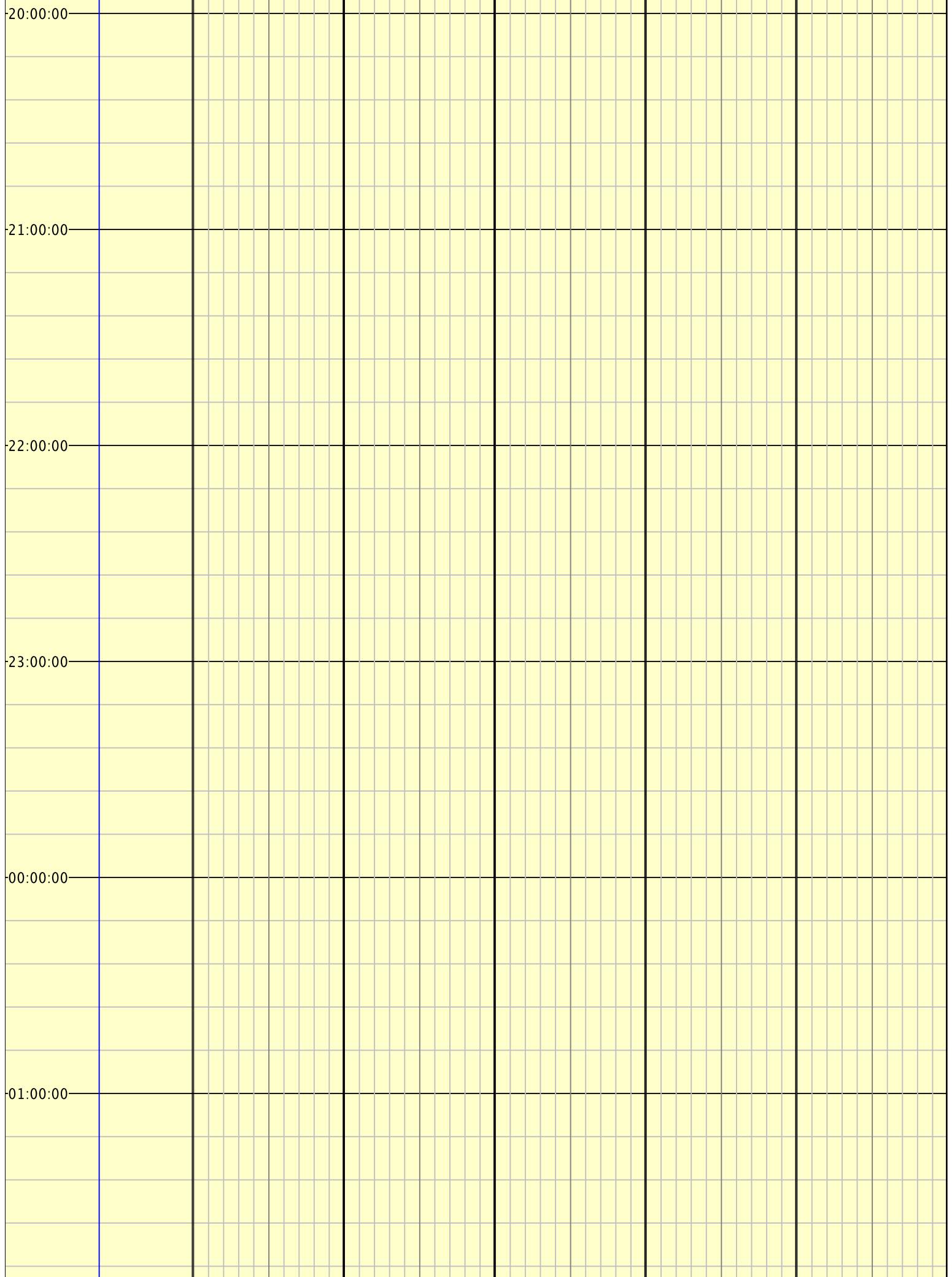

-02:00:00-

-03:00:00-

-04:00:00-

-05:00:00-

-06:00:00-

-07:00:00-

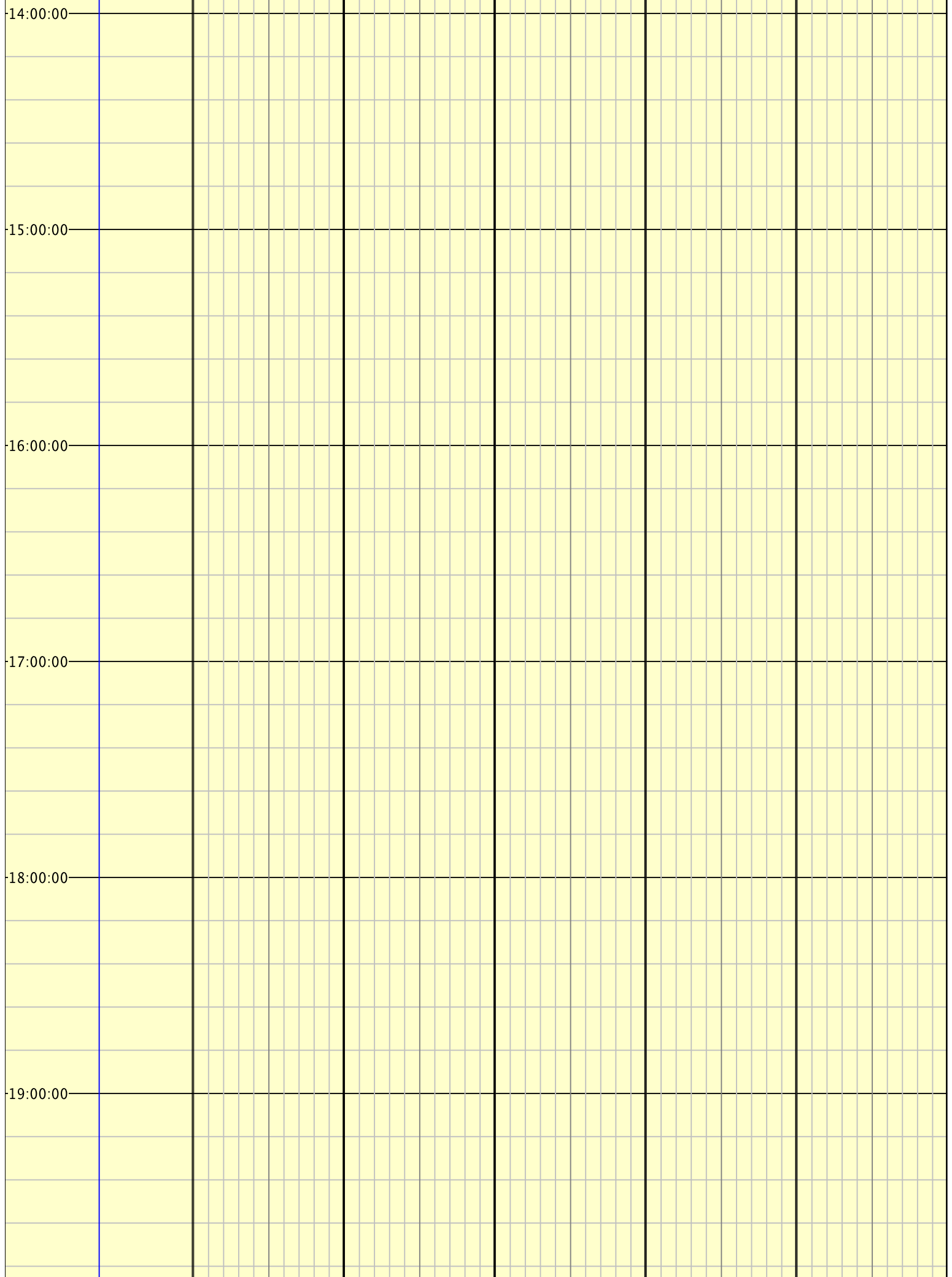

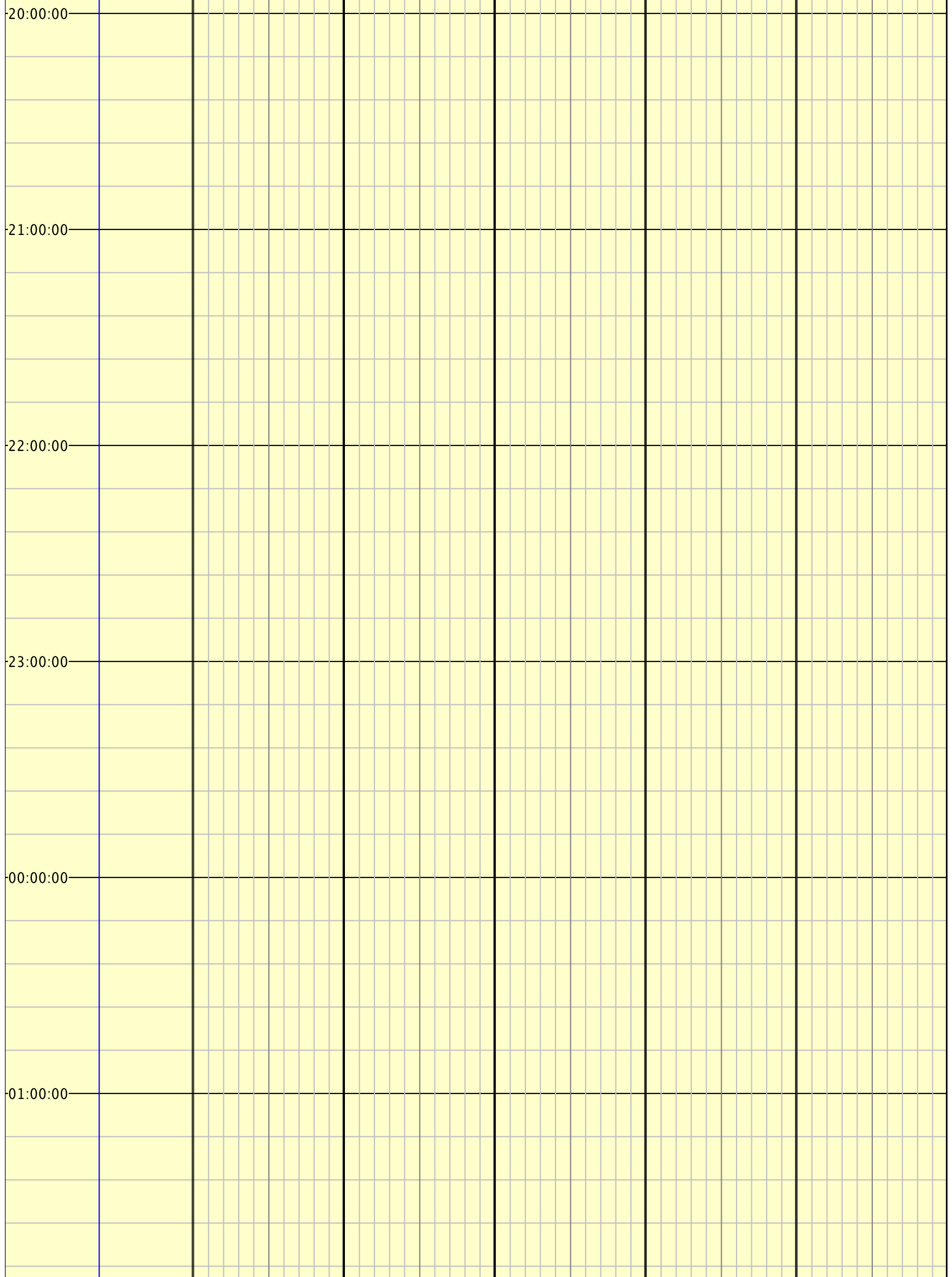

20:00:00

21:00:00

22:00:00

23:00:00

00:00:00

01:00:00

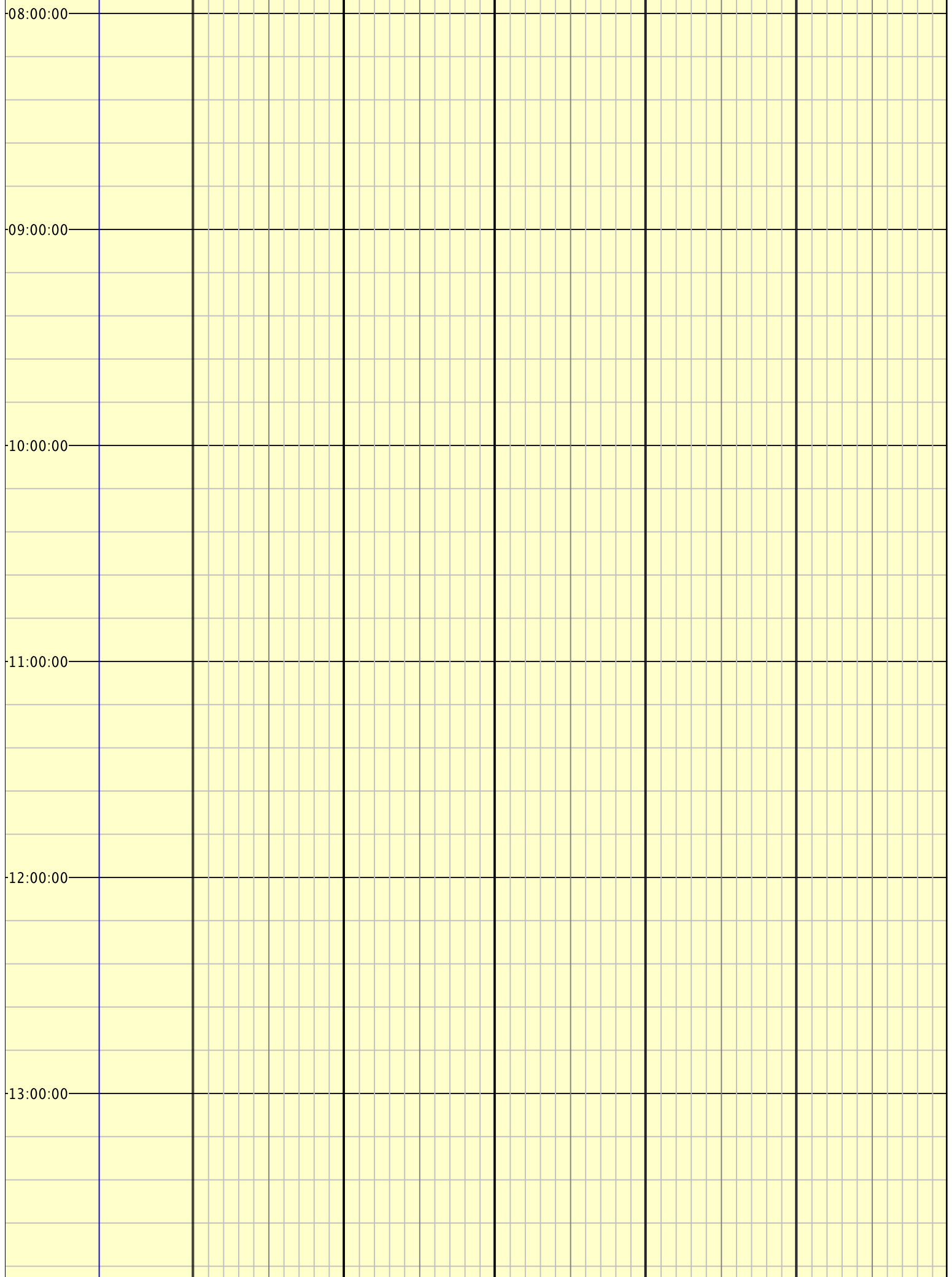

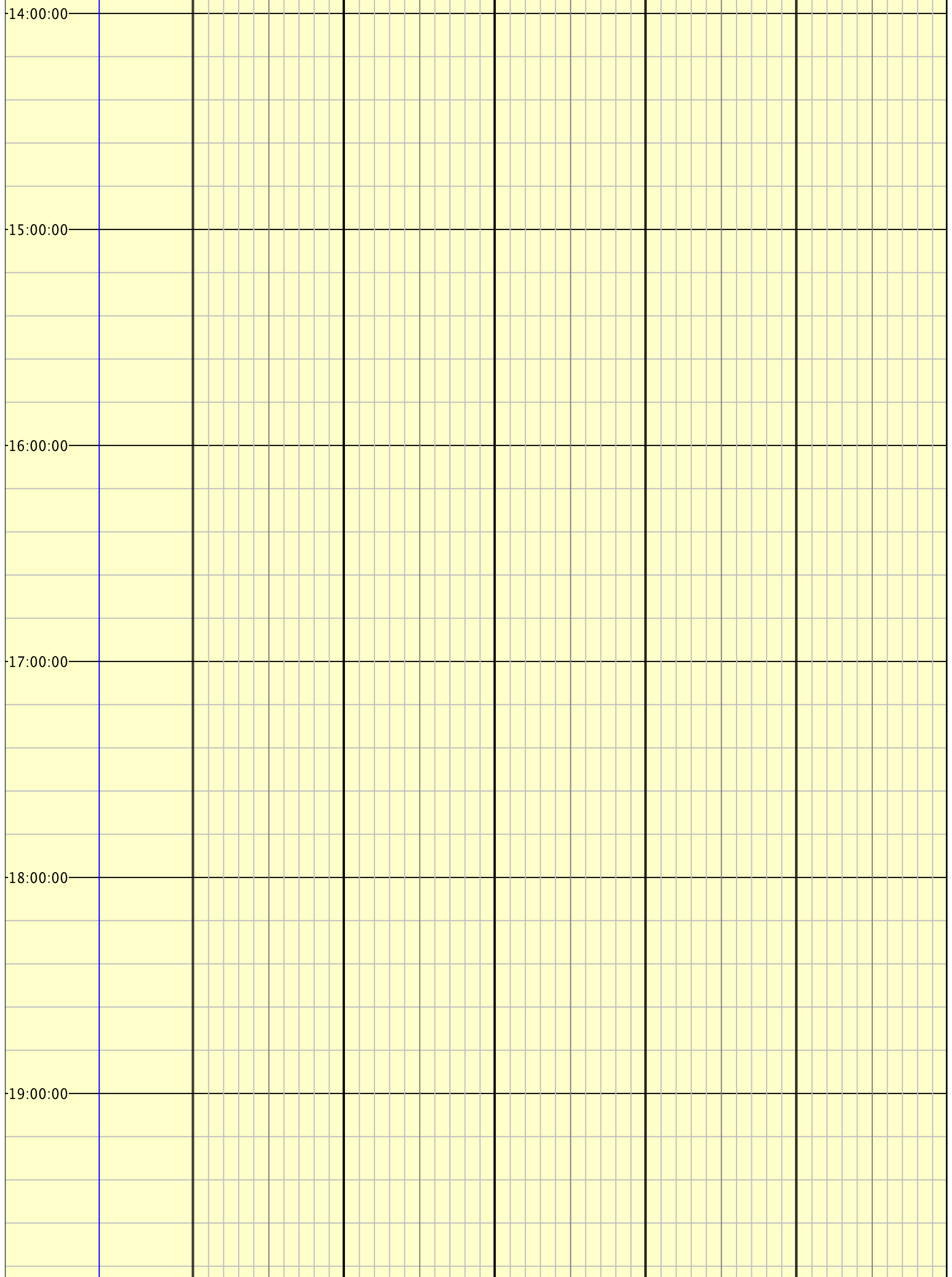

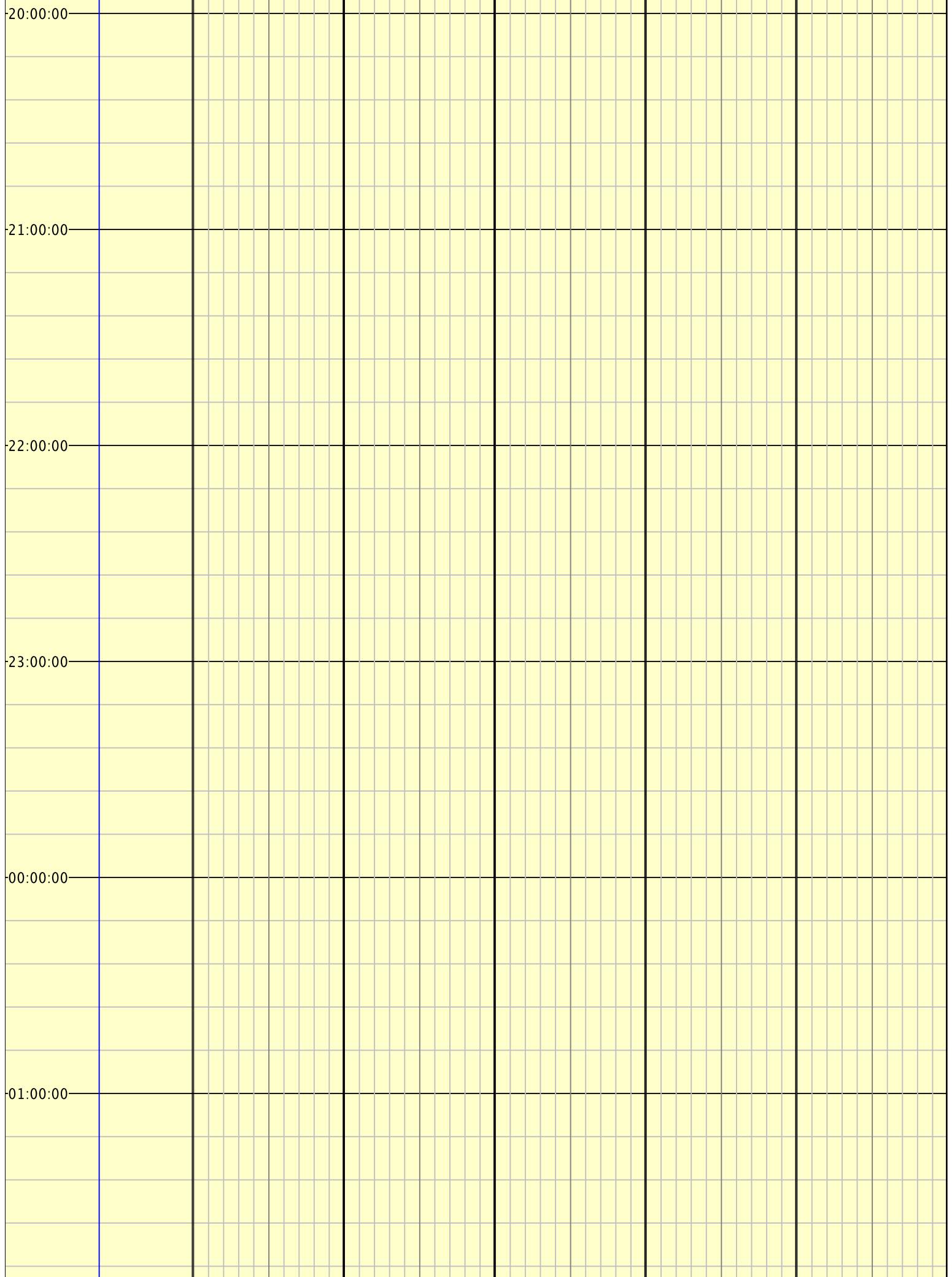

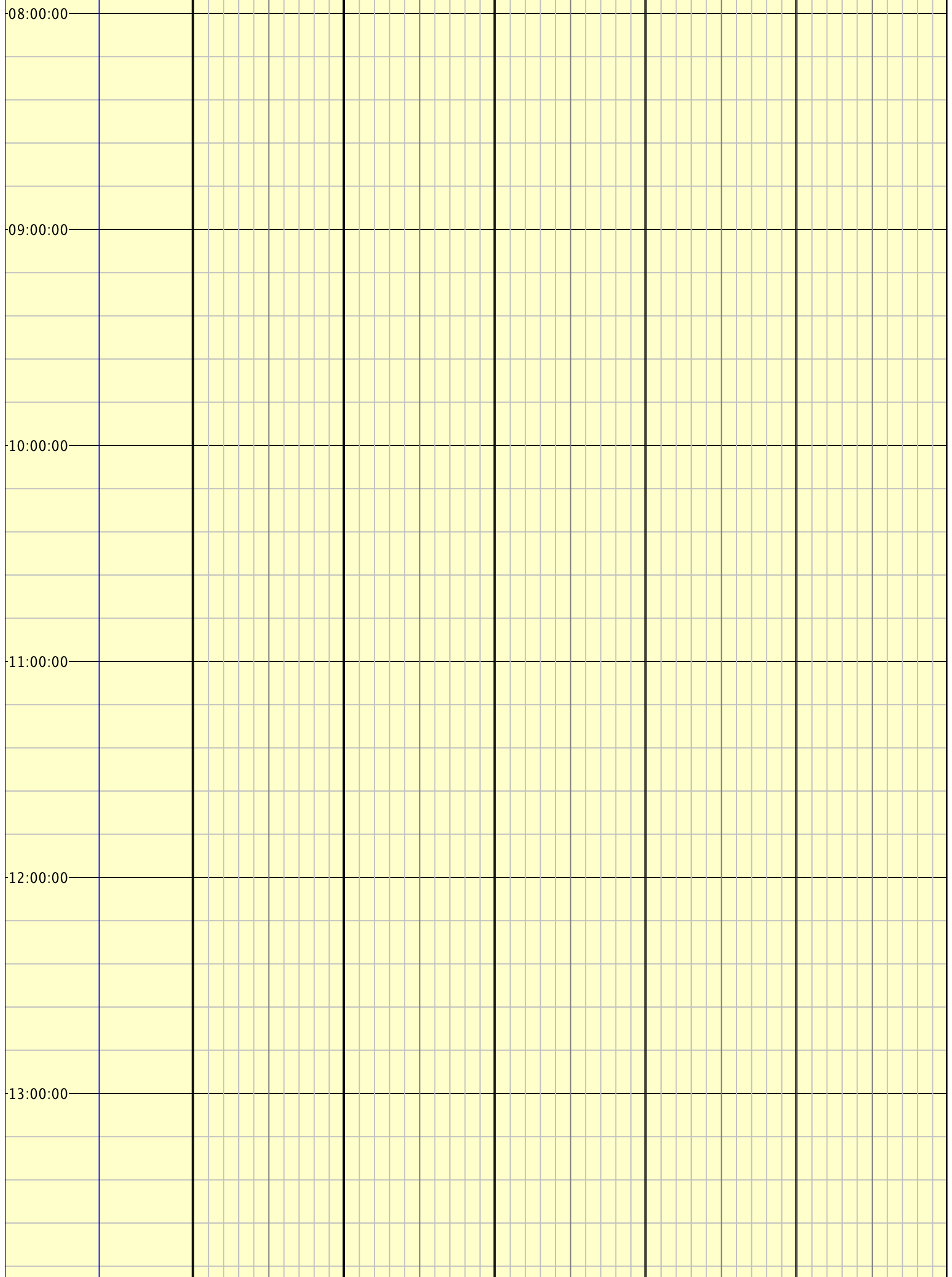

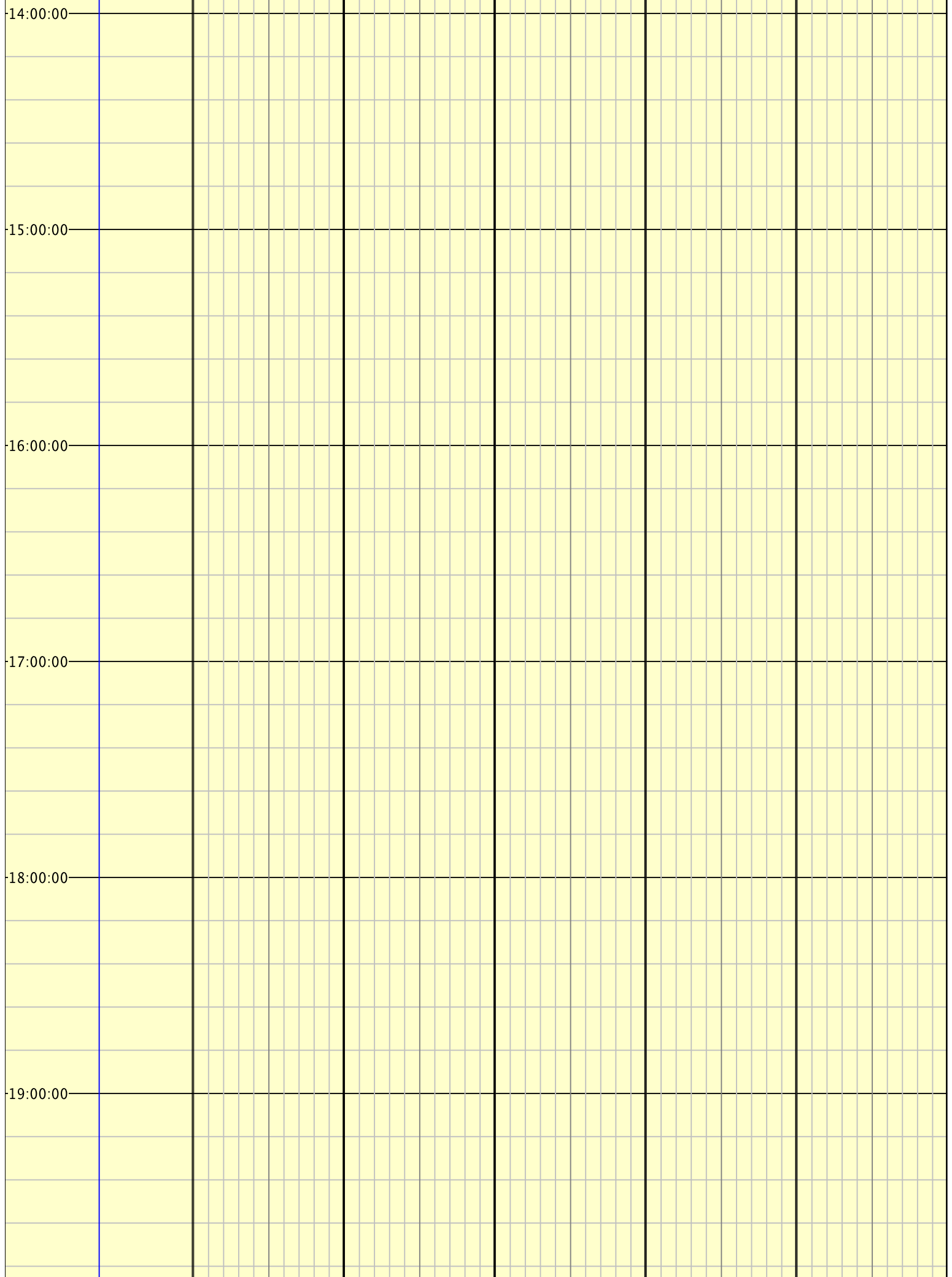

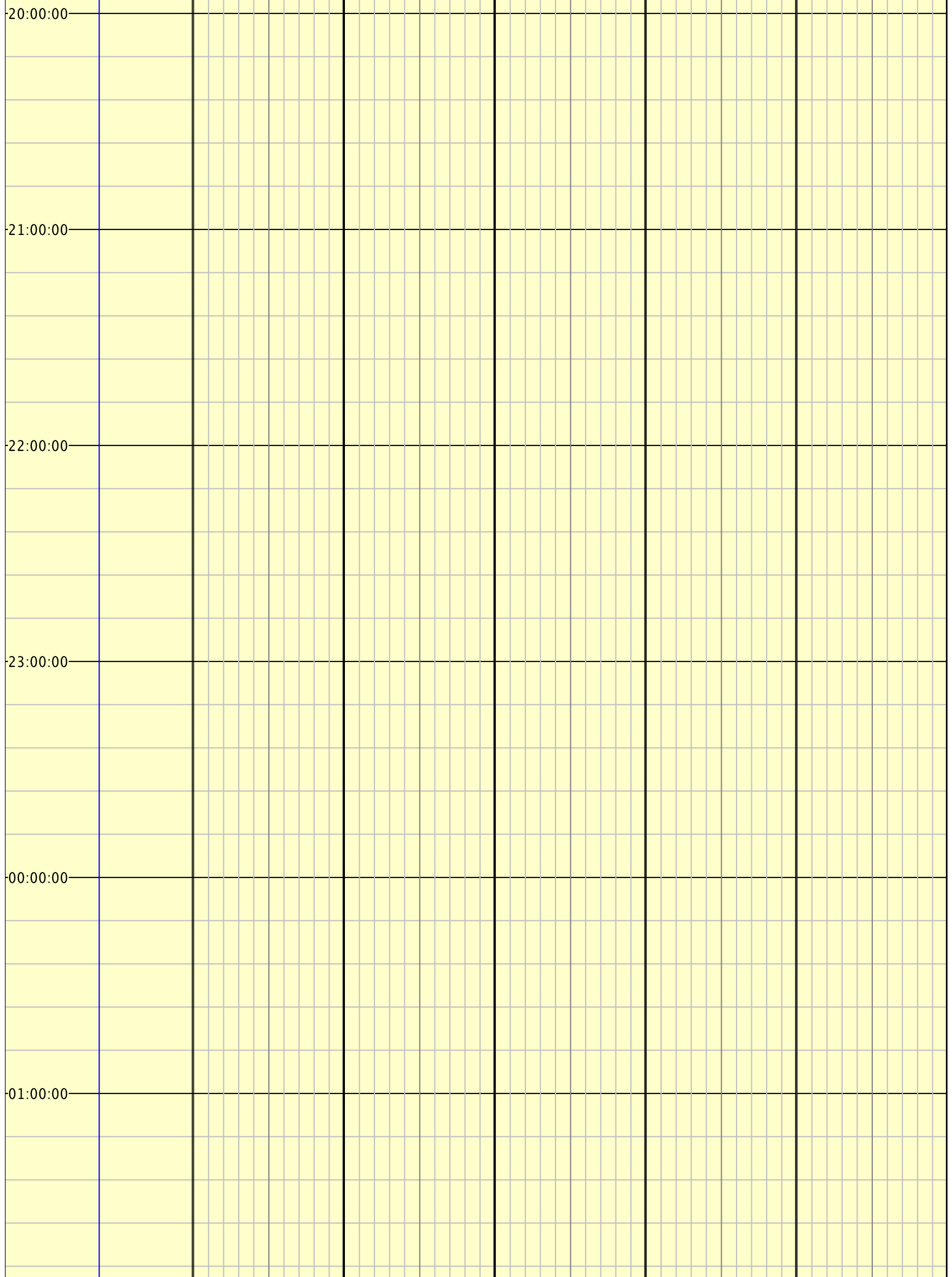

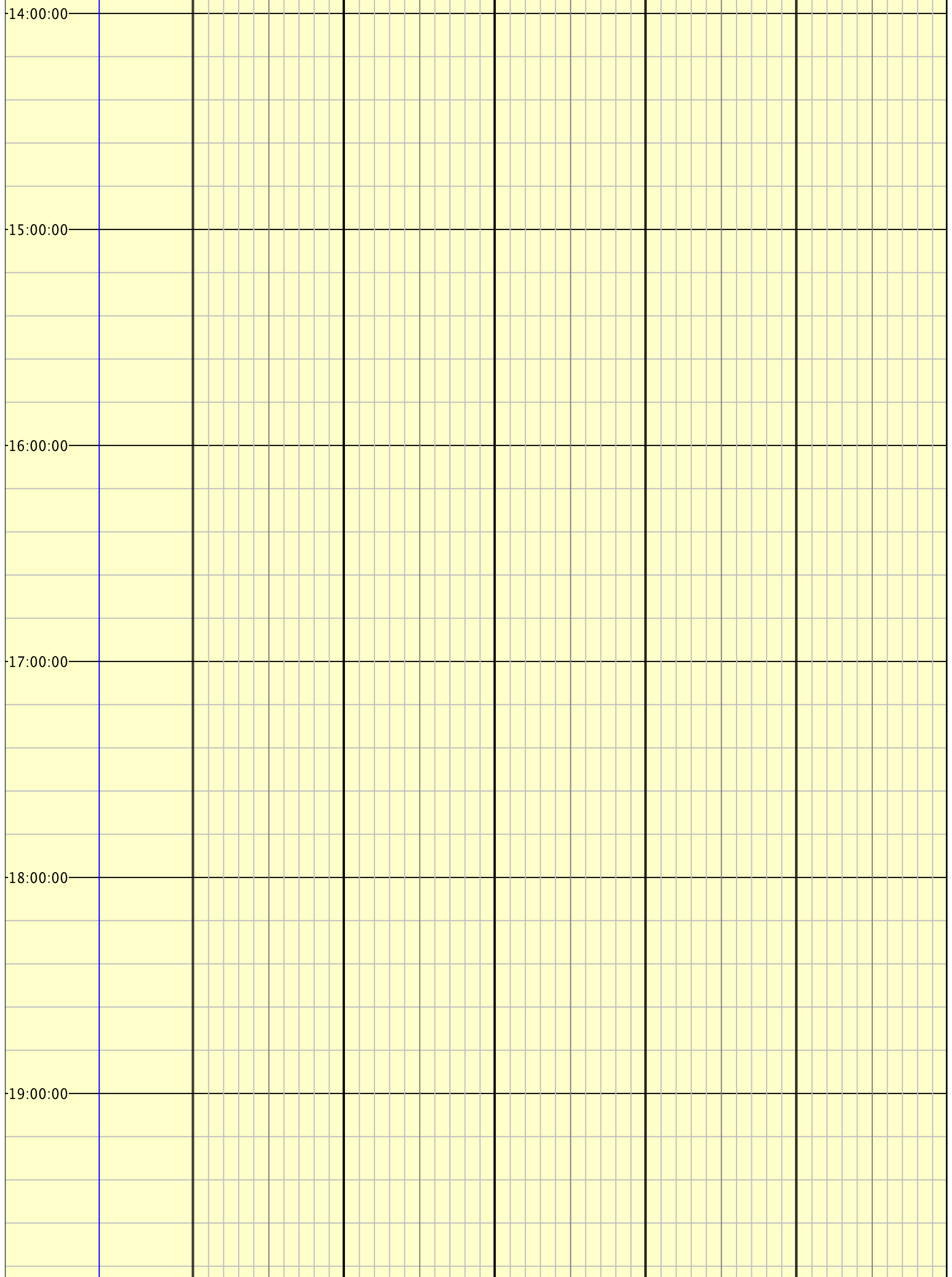

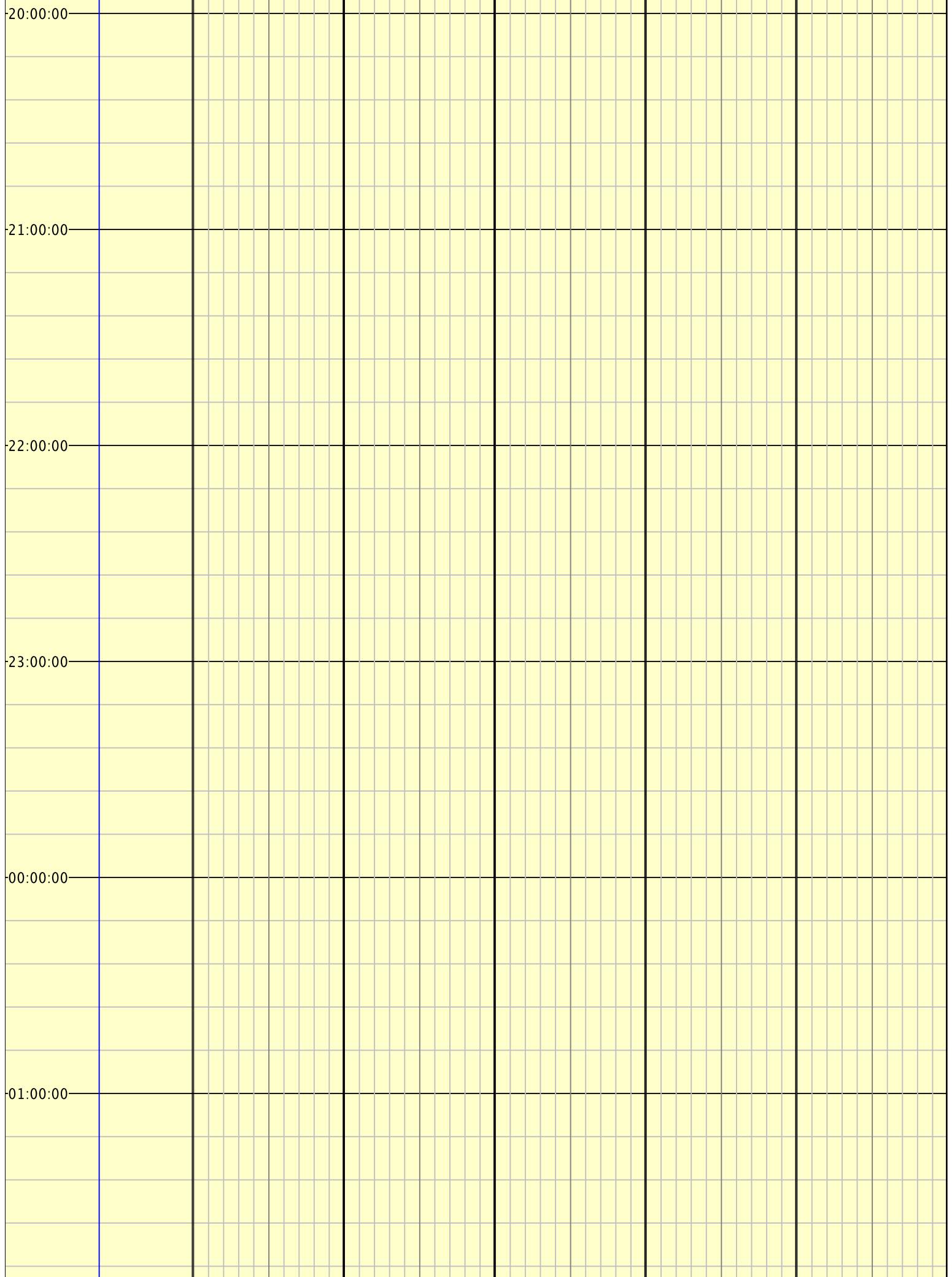

-02:00:00-

-03:00:00-

-04:00:00-

-05:00:00-

-06:00:00-

-07:00:00-

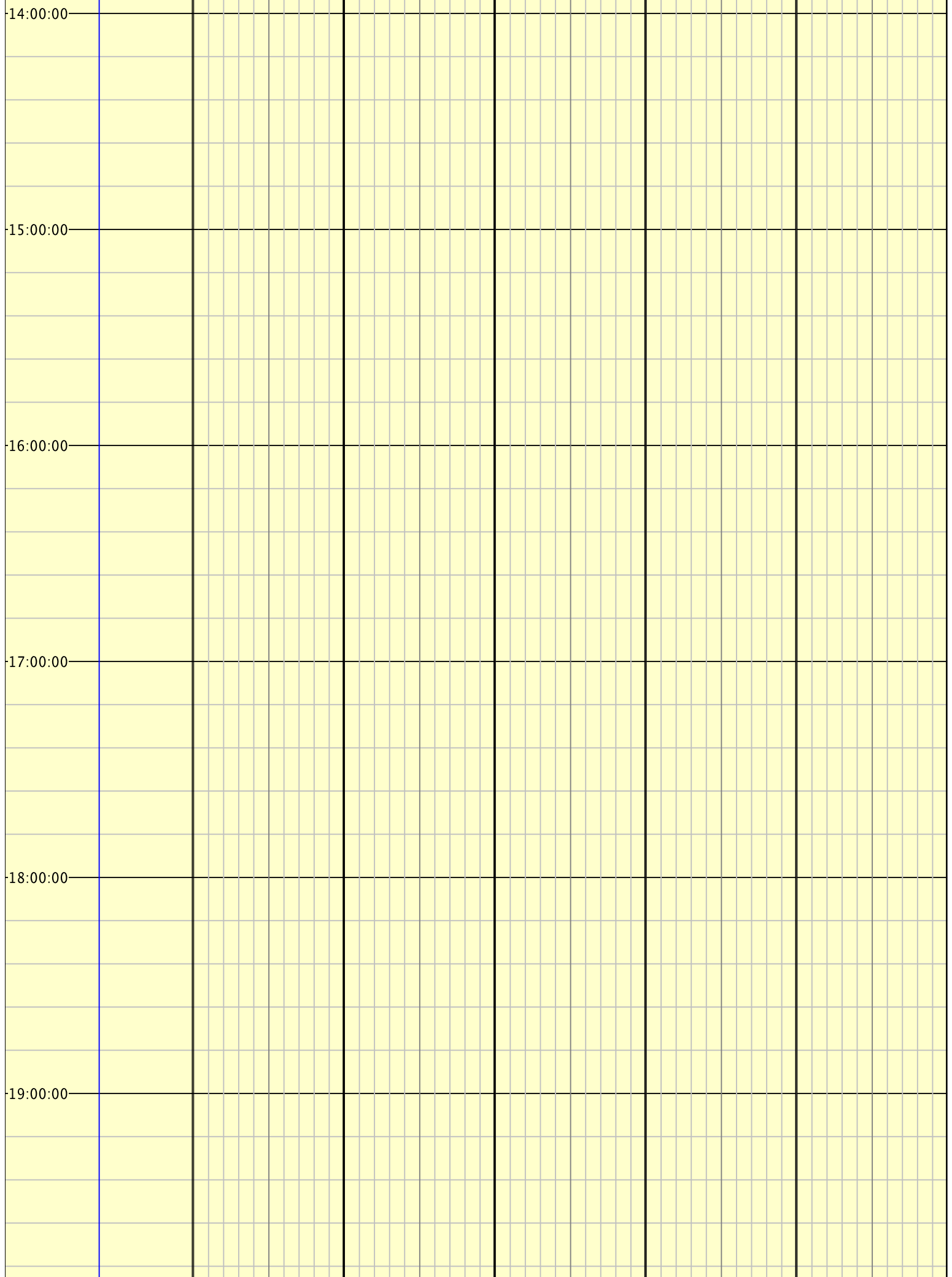

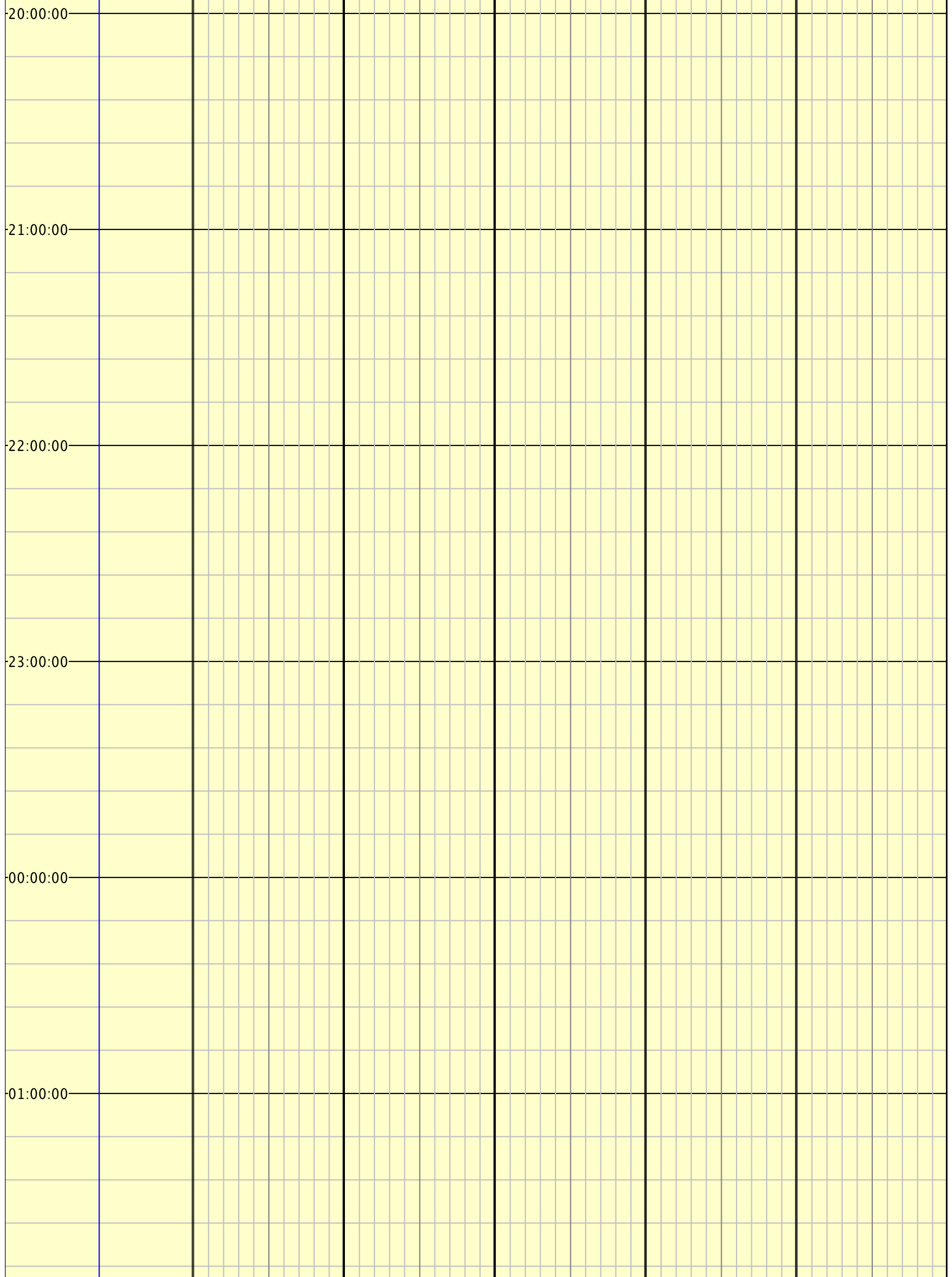

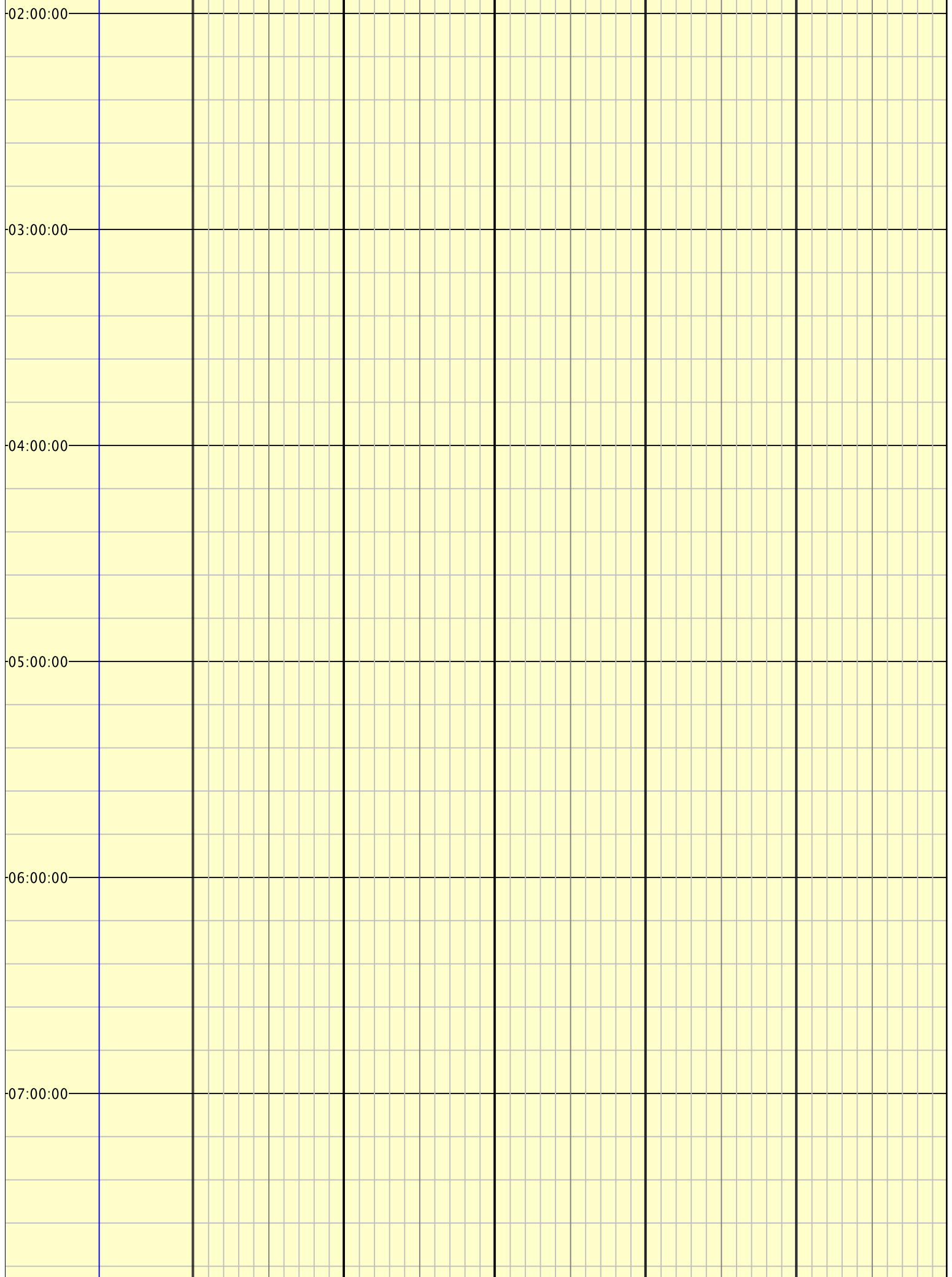

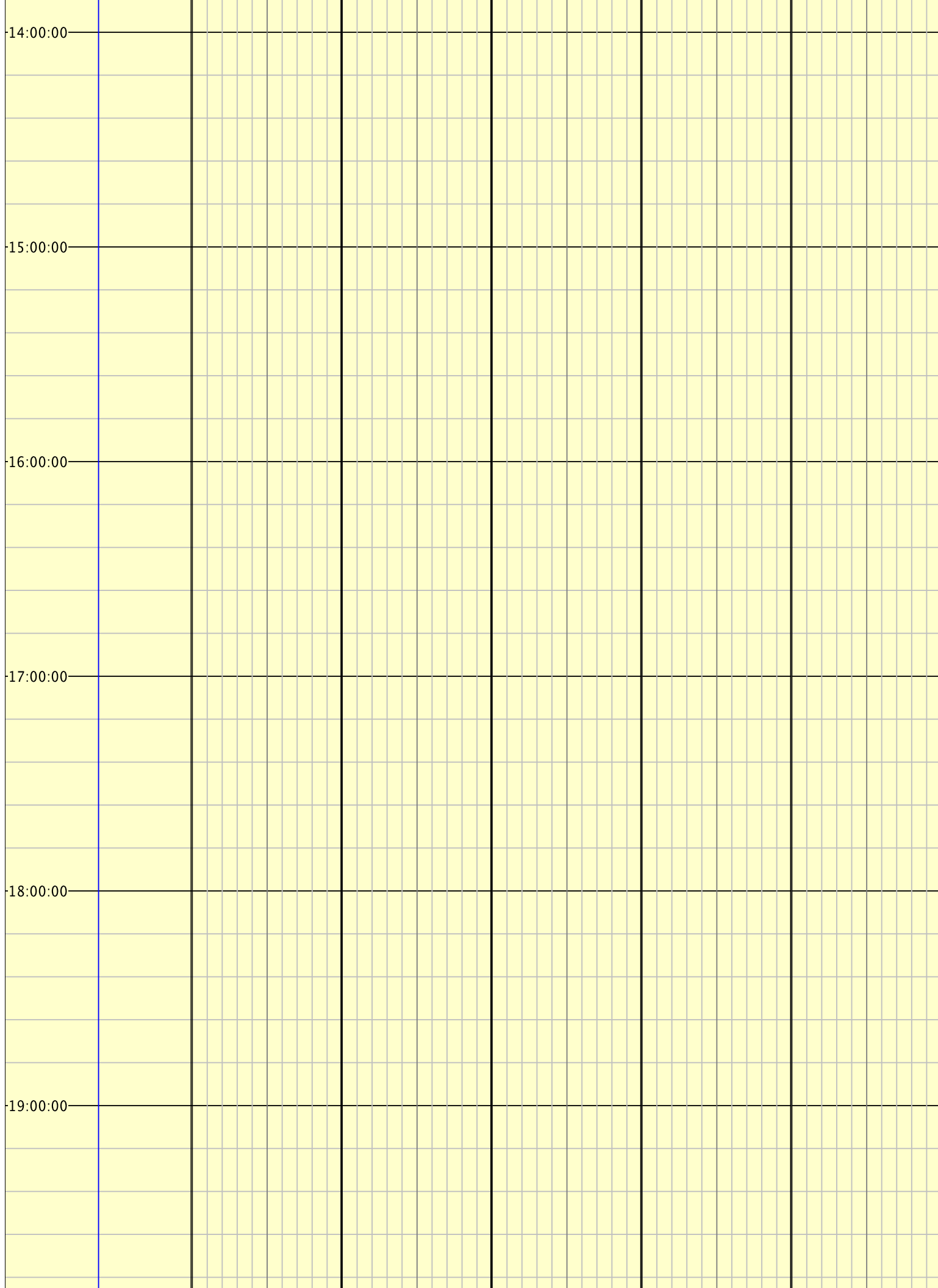

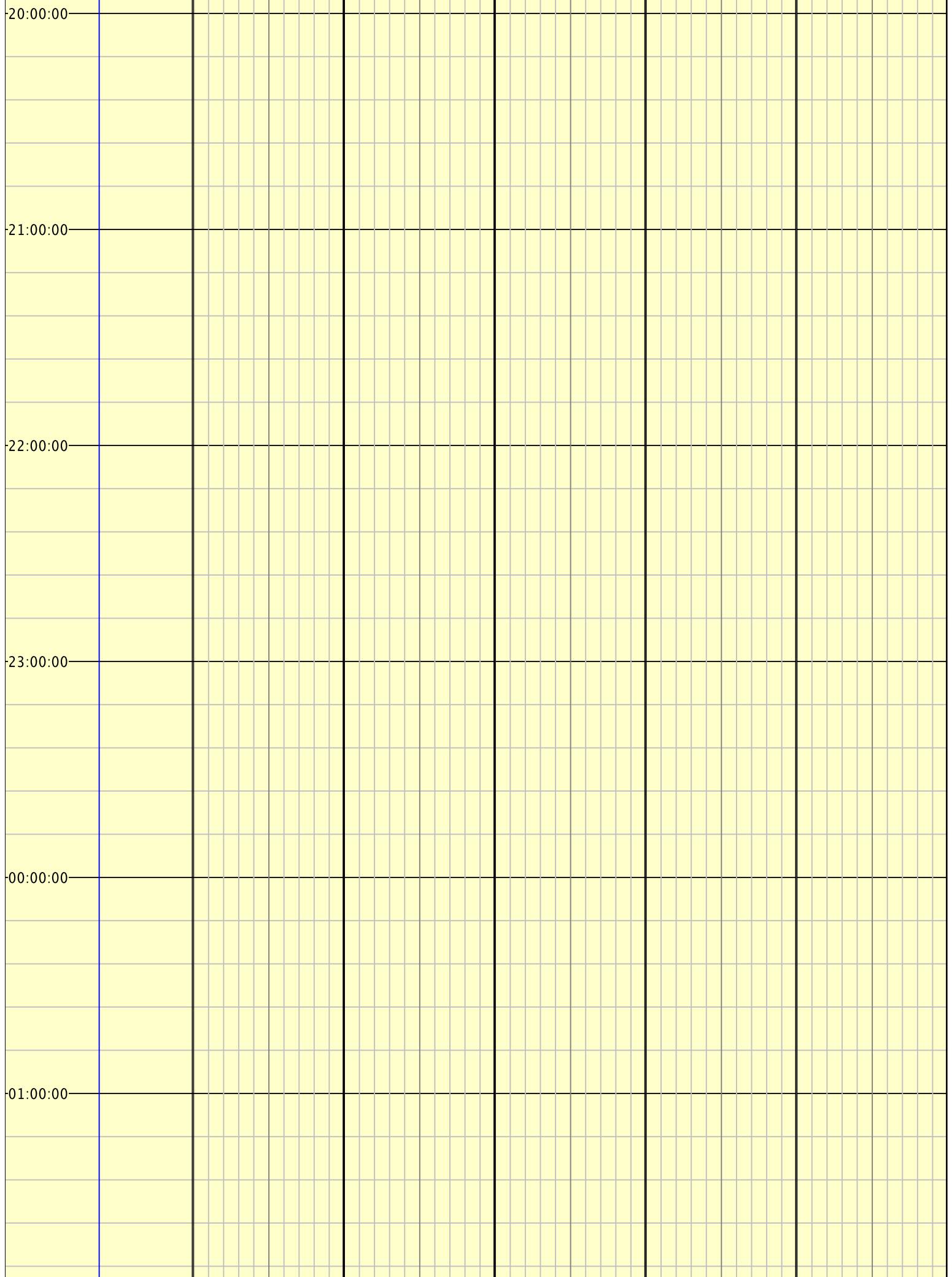

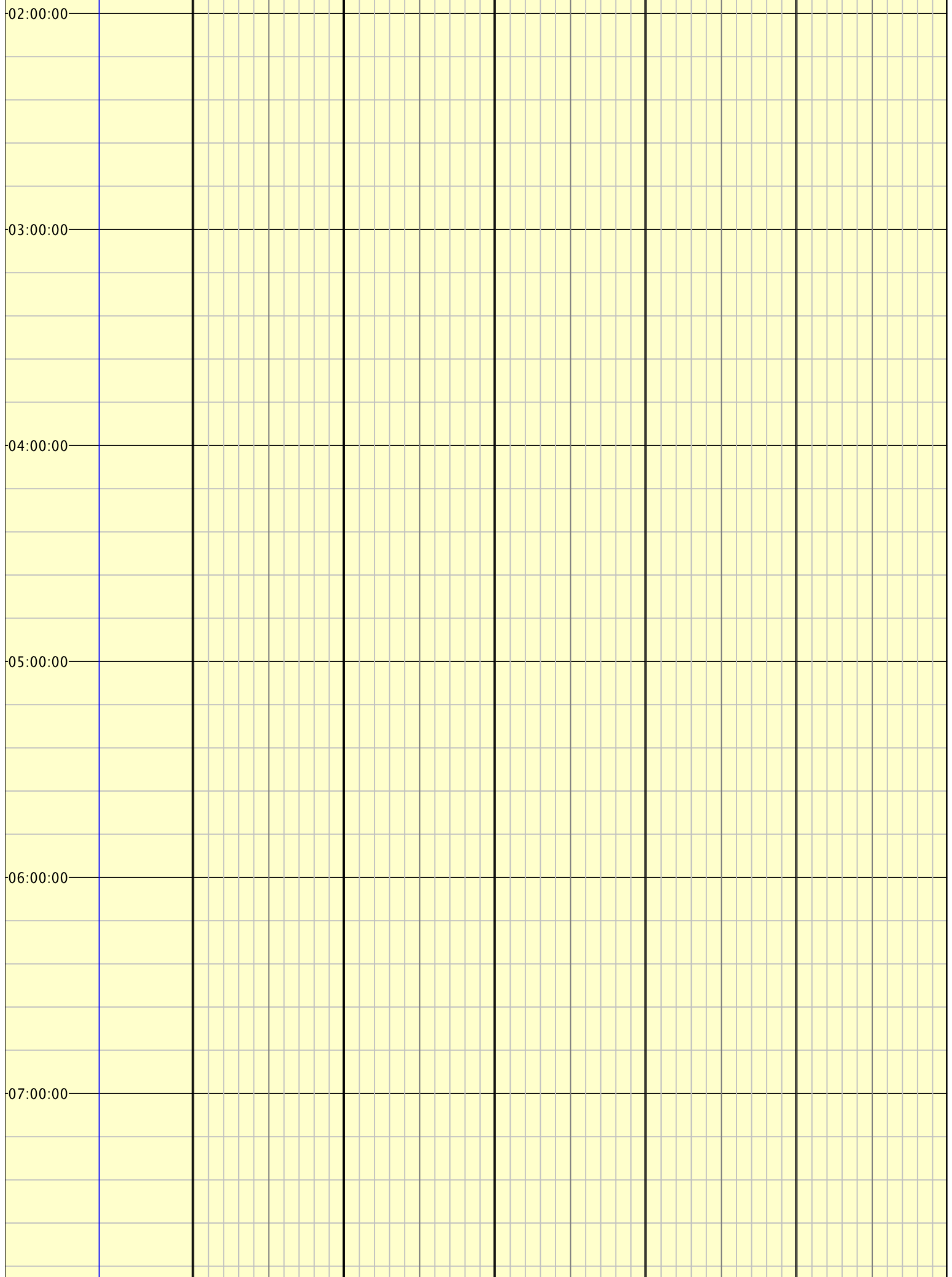

-14:00:00-

-15:00:00-

-16:00:00-

-17:00:00-

-18:00:00-

-19:00:00-

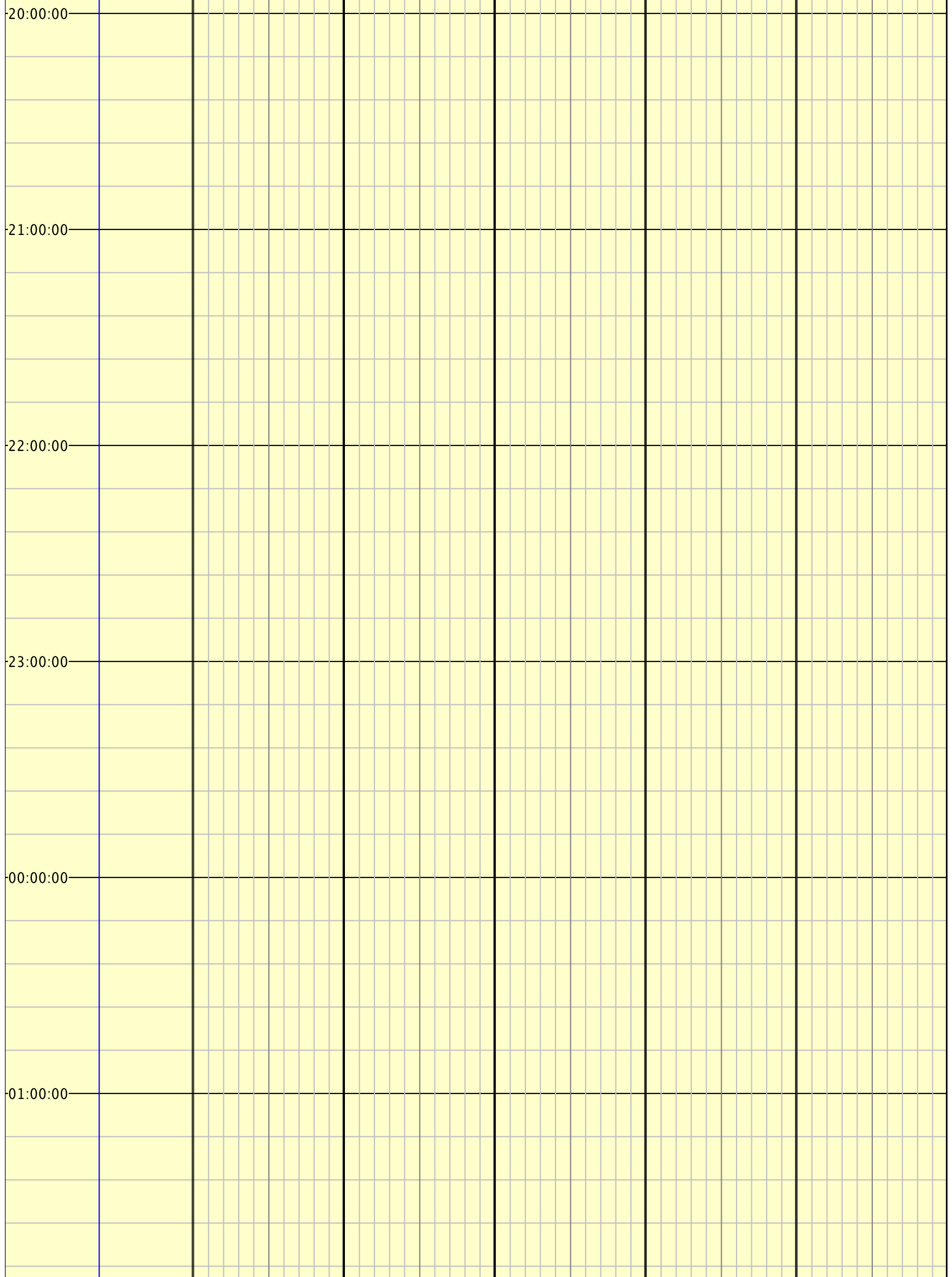

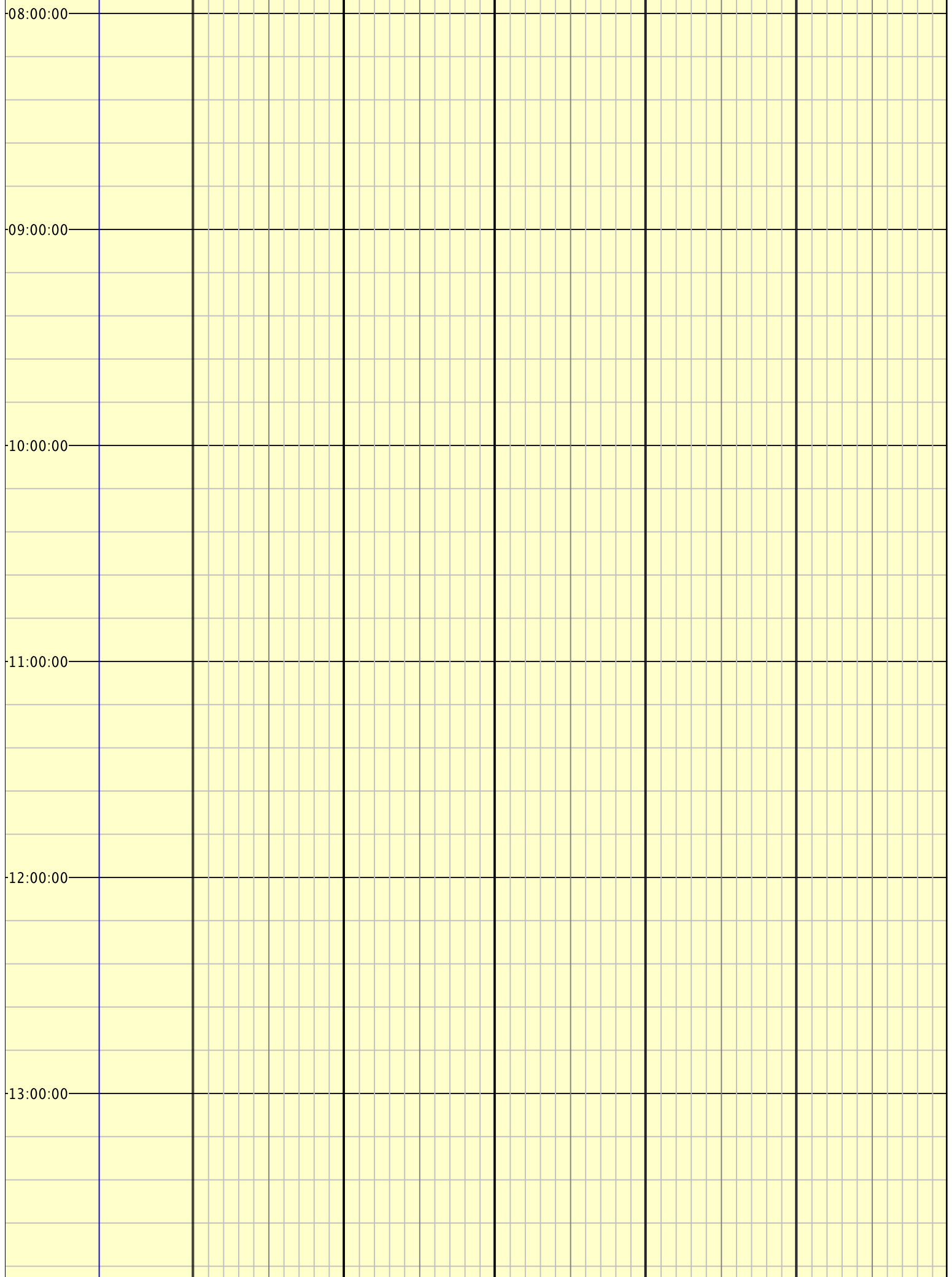

-14:00:00-

-15:00:00-

-16:00:00-

-17:00:00-

-18:00:00-

-19:00:00-

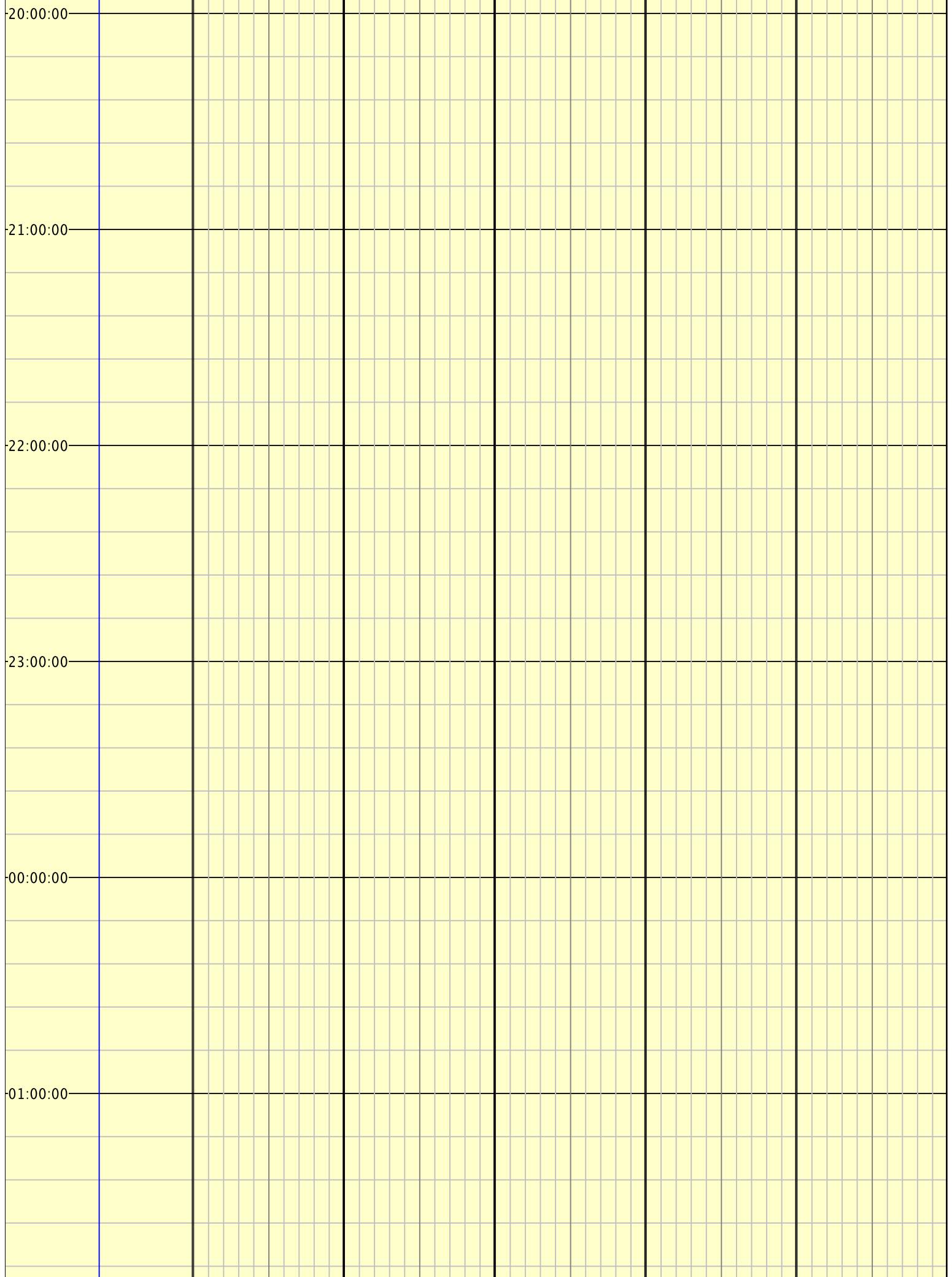

20:00:00

21:00:00

22:00:00

23:00:00

00:00:00

01:00:00

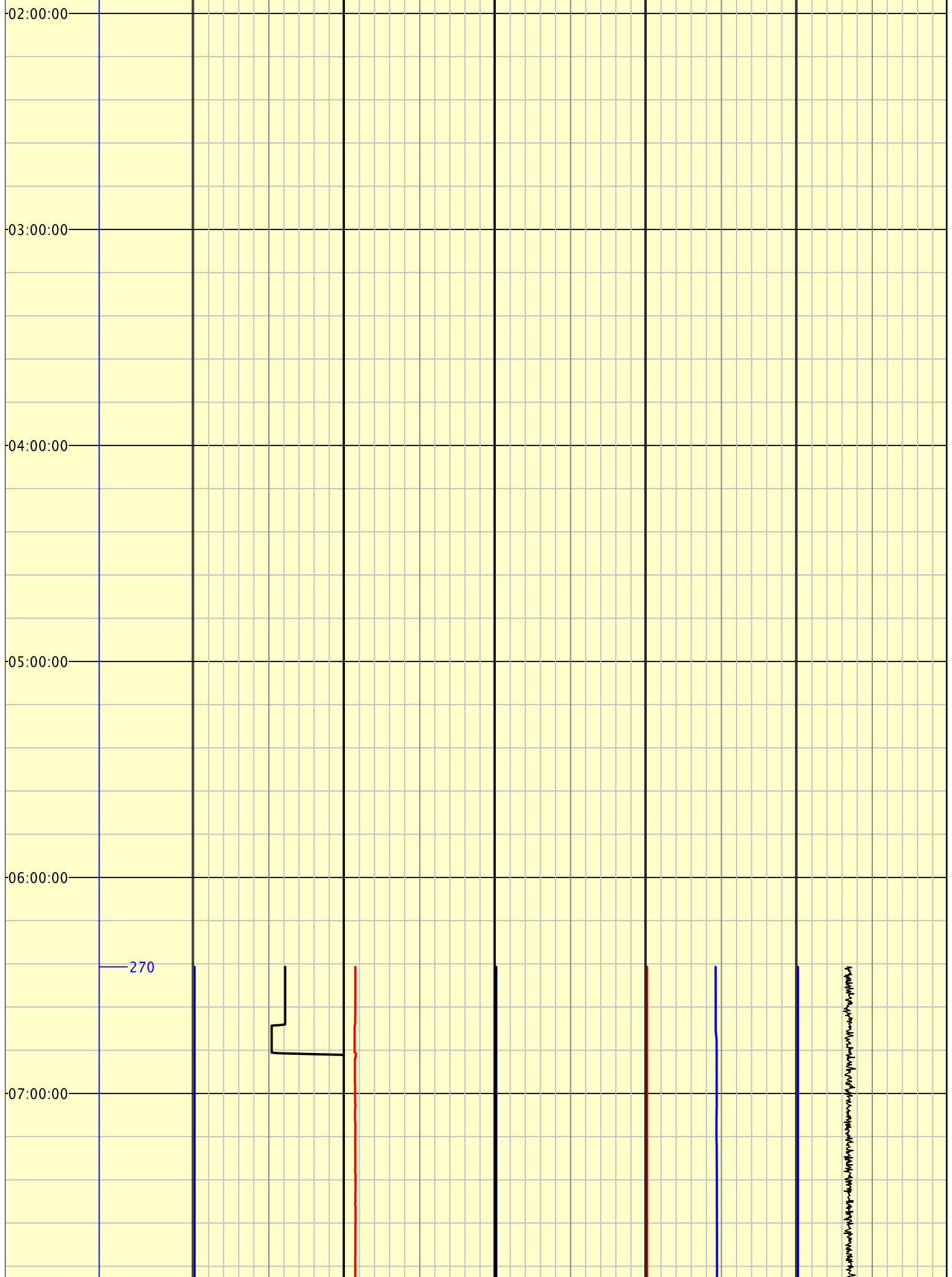

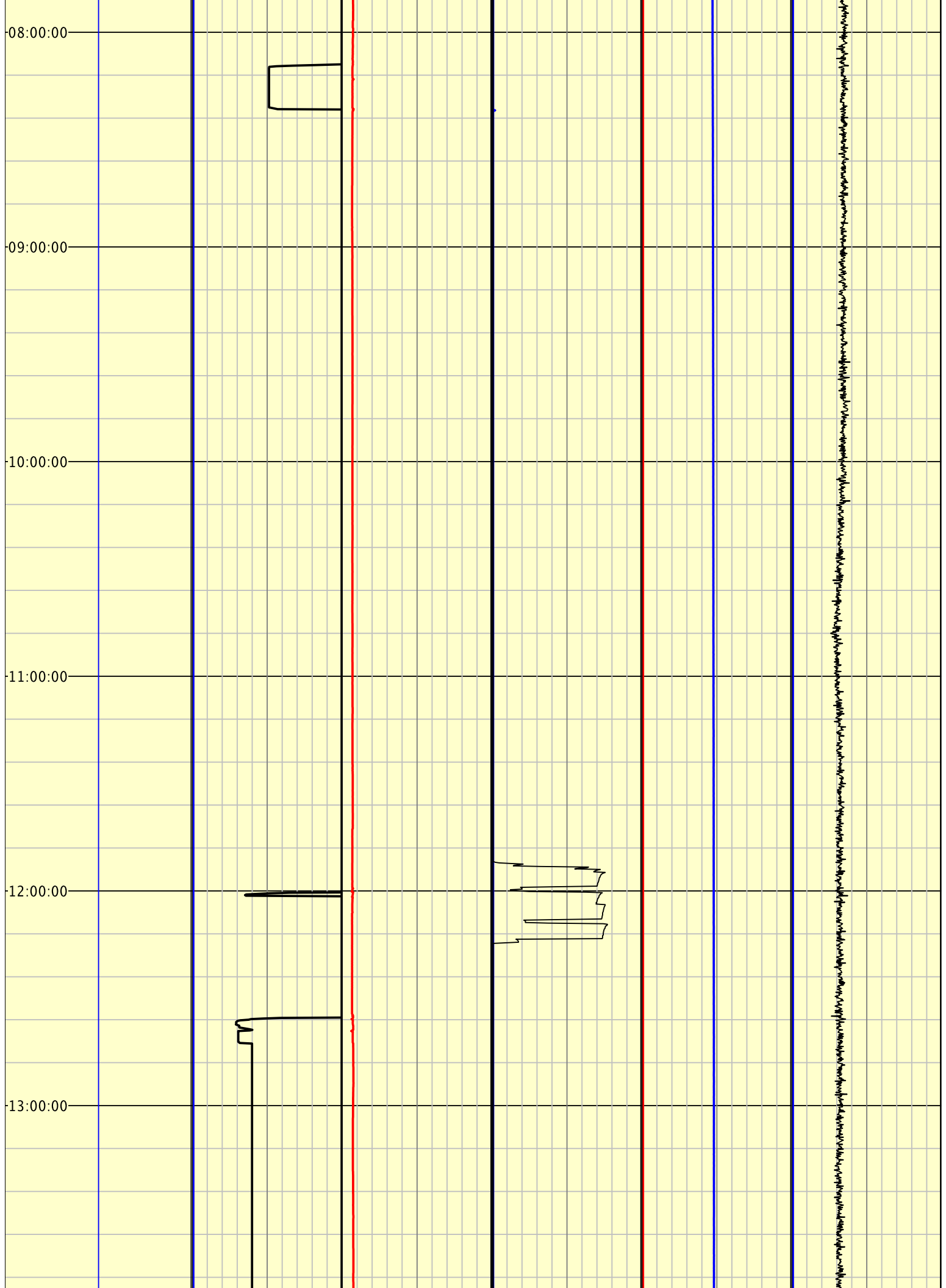

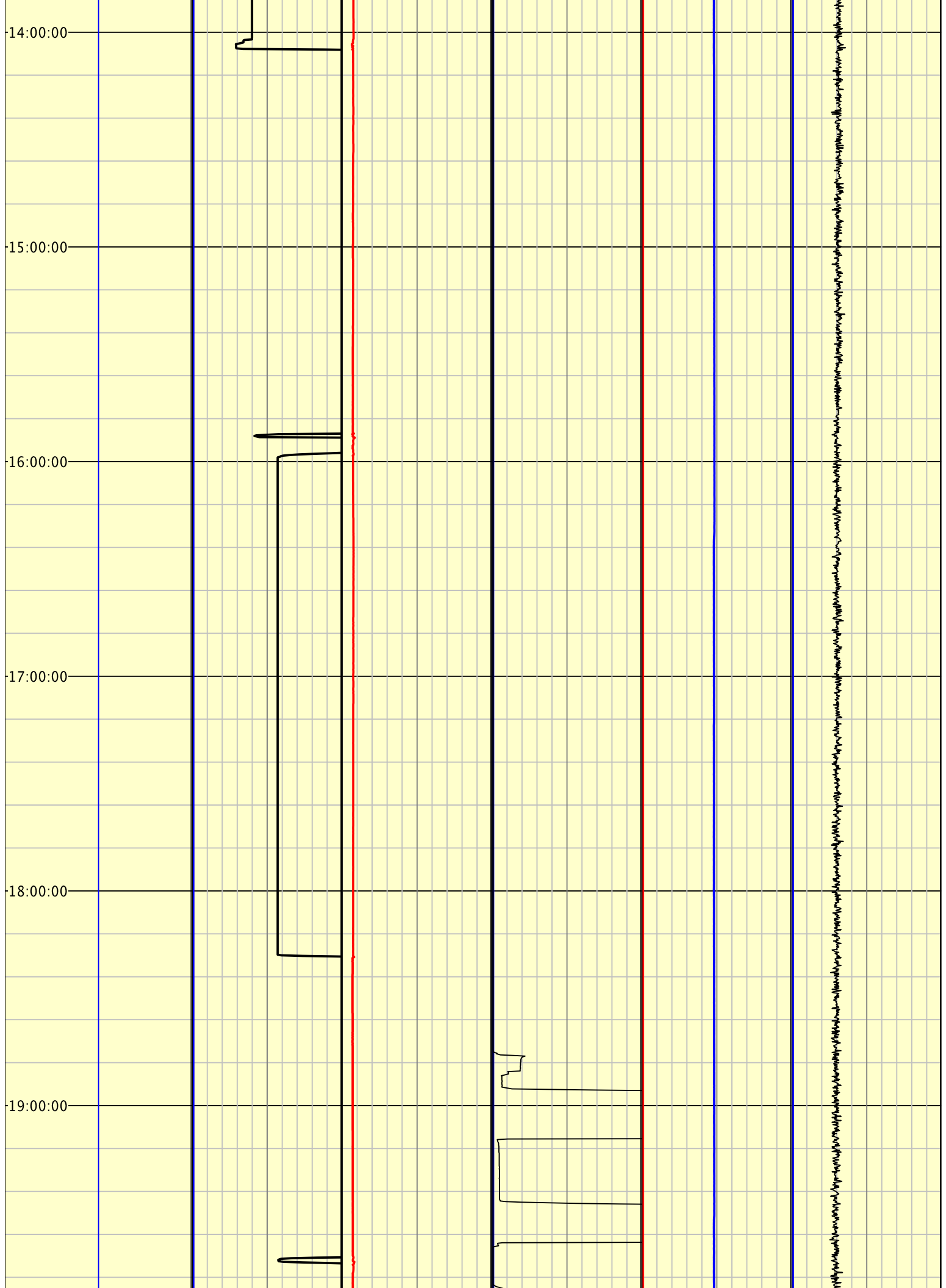

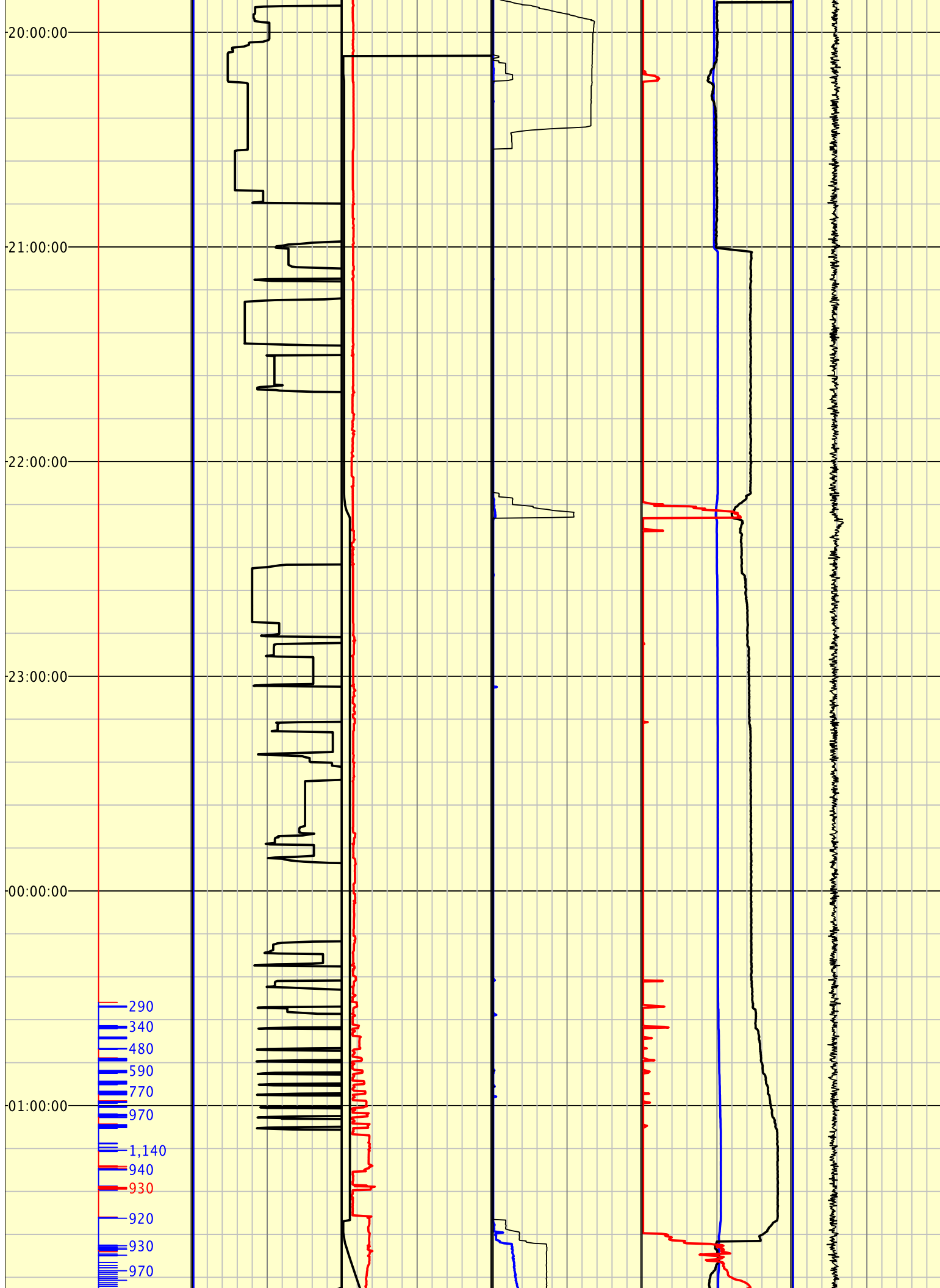

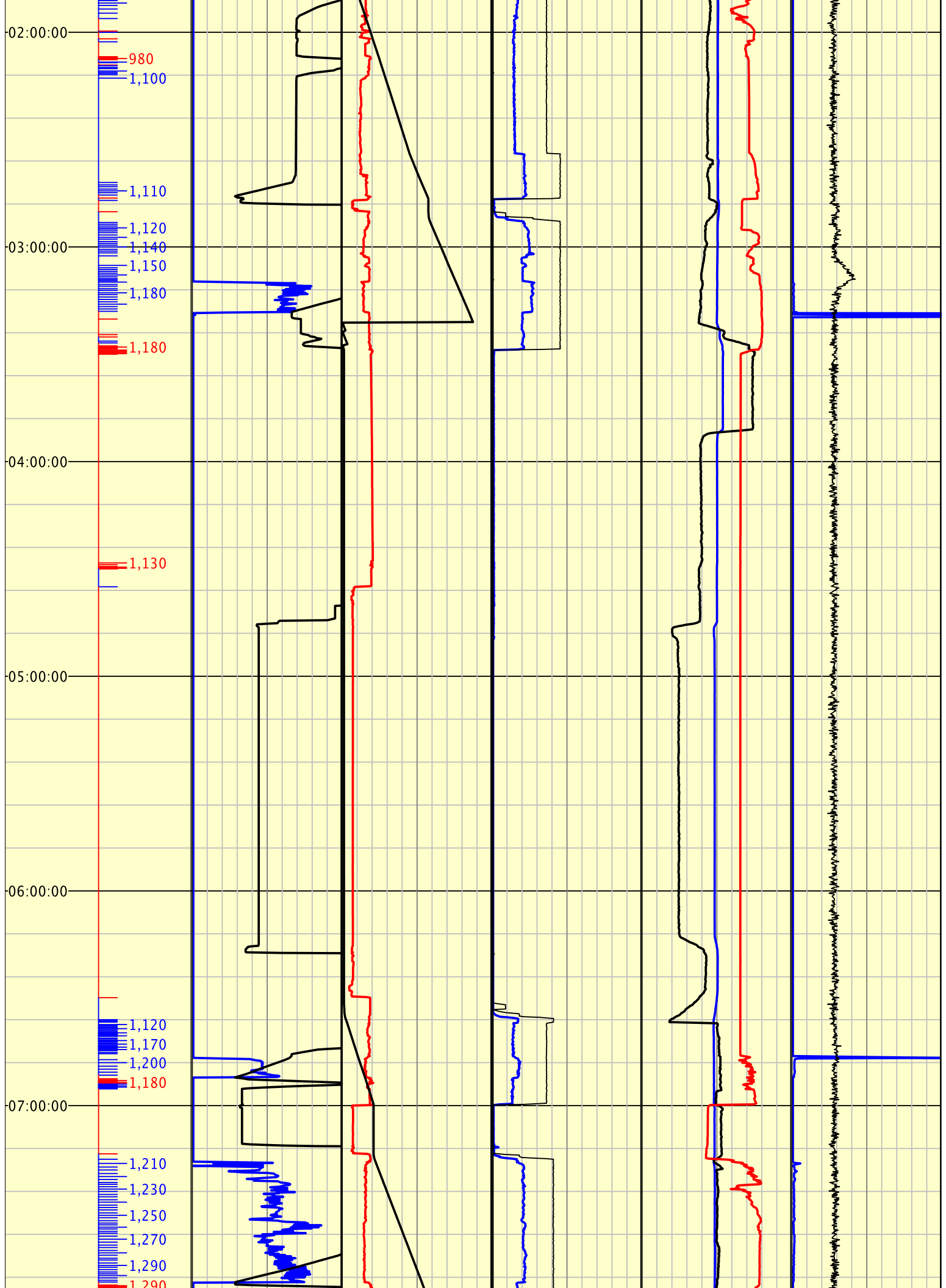

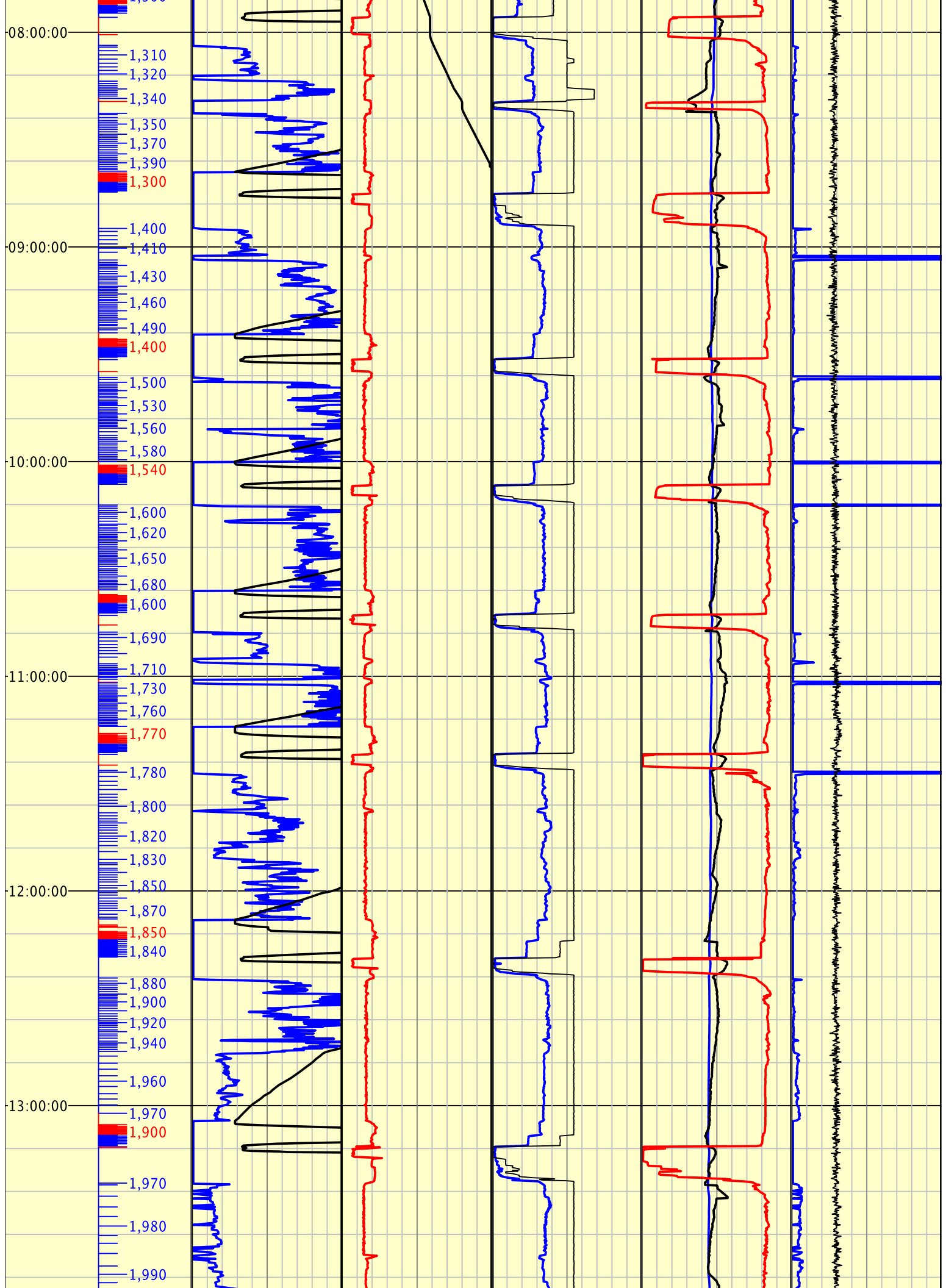

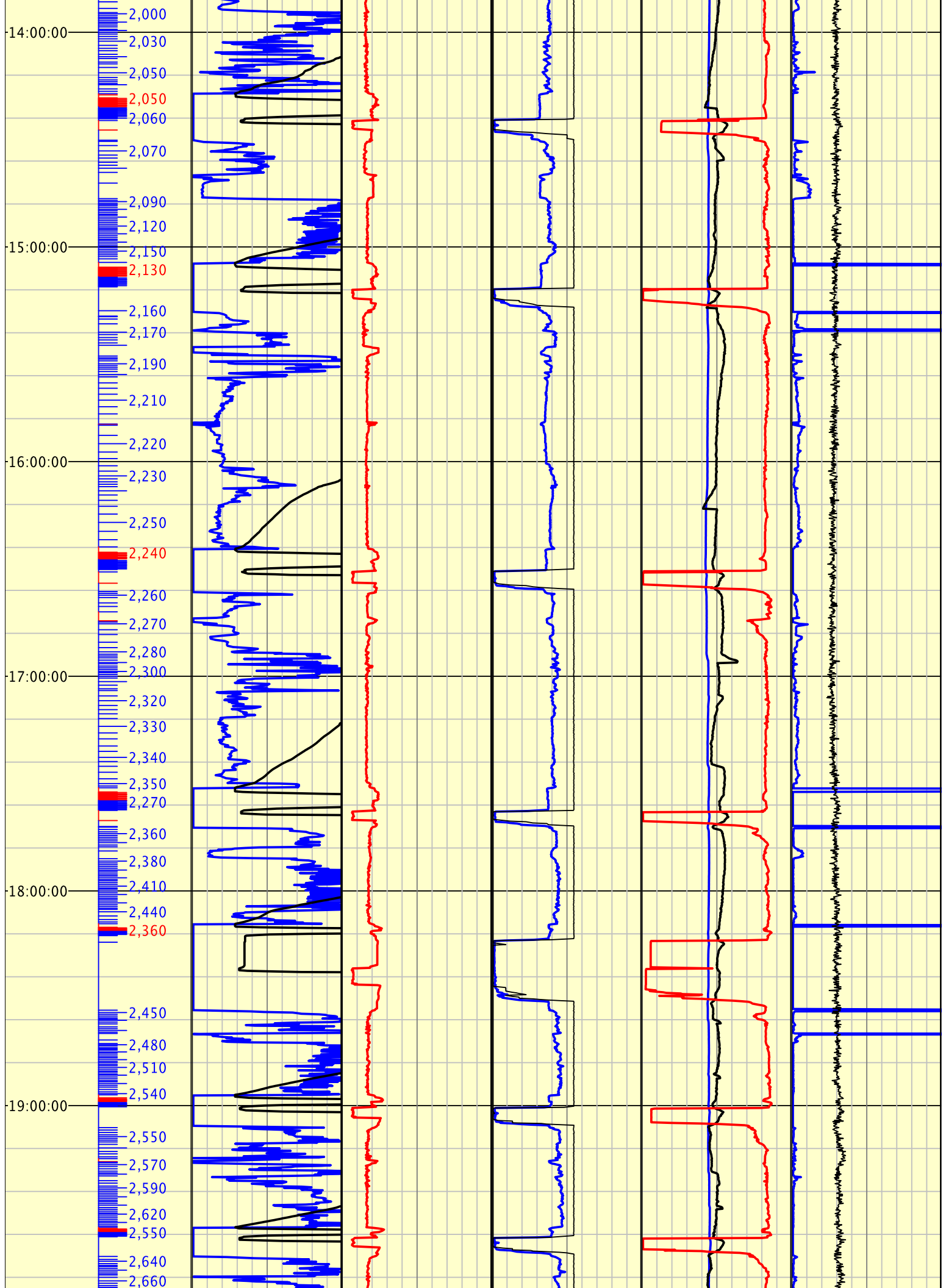

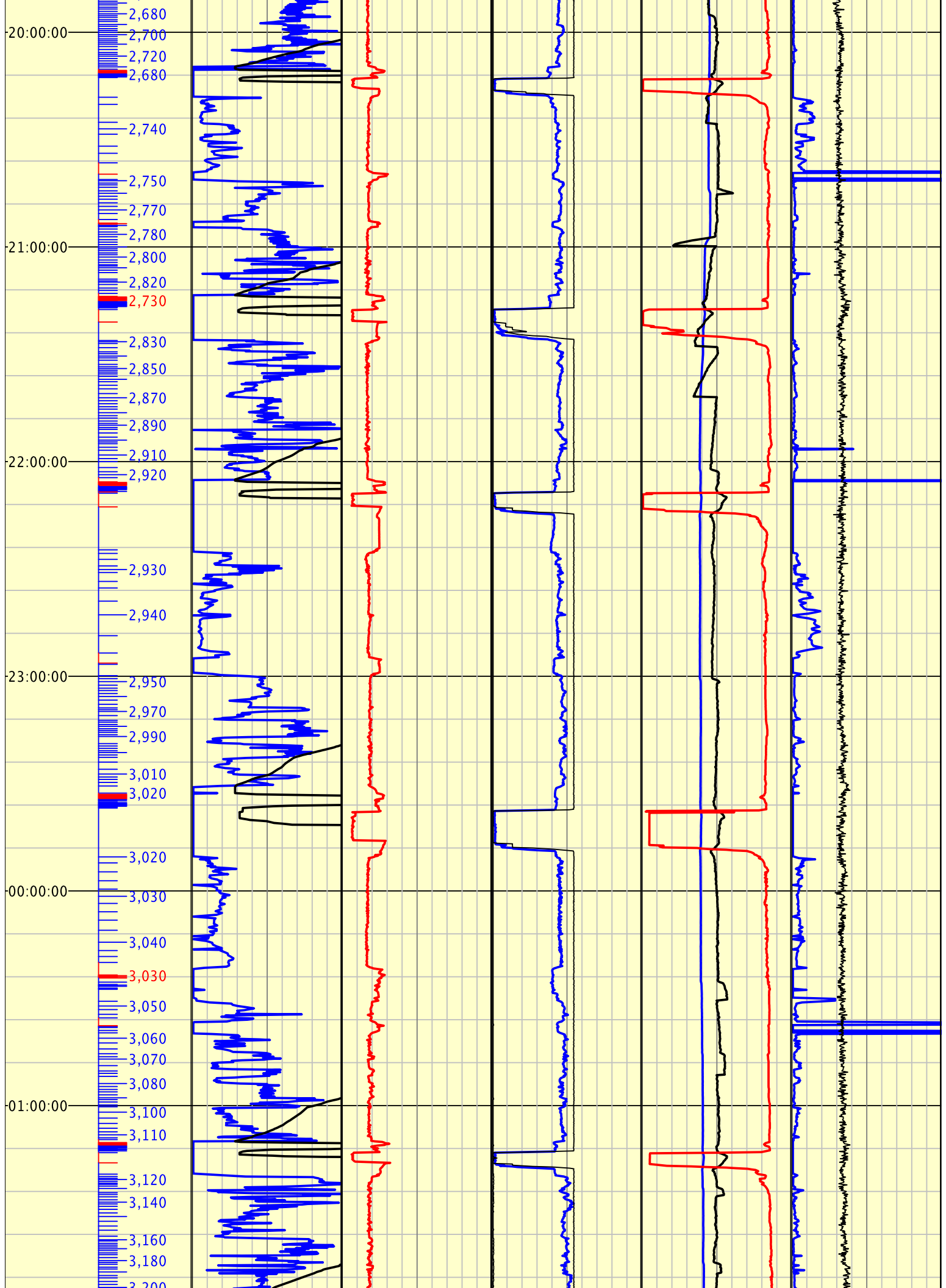

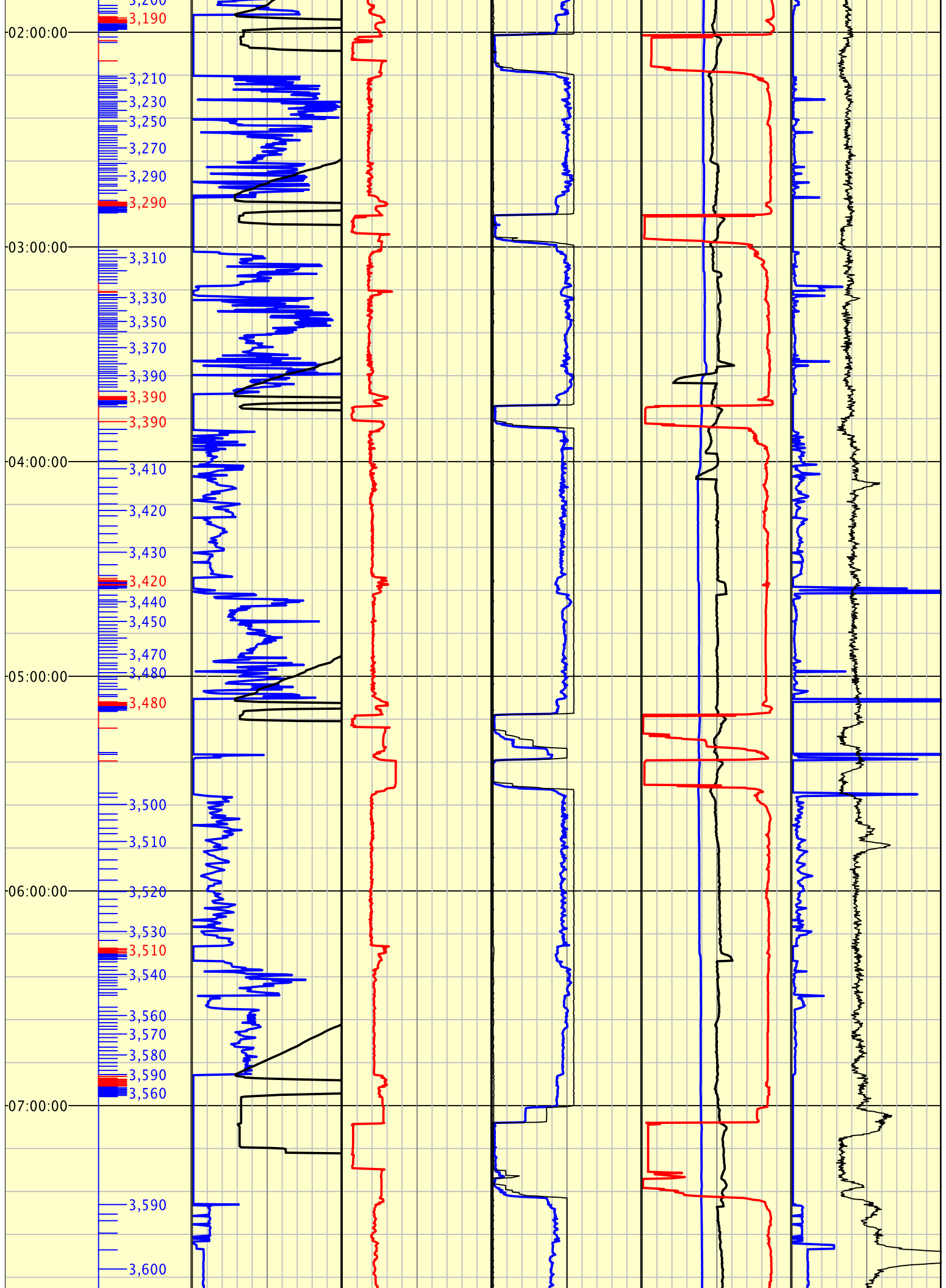

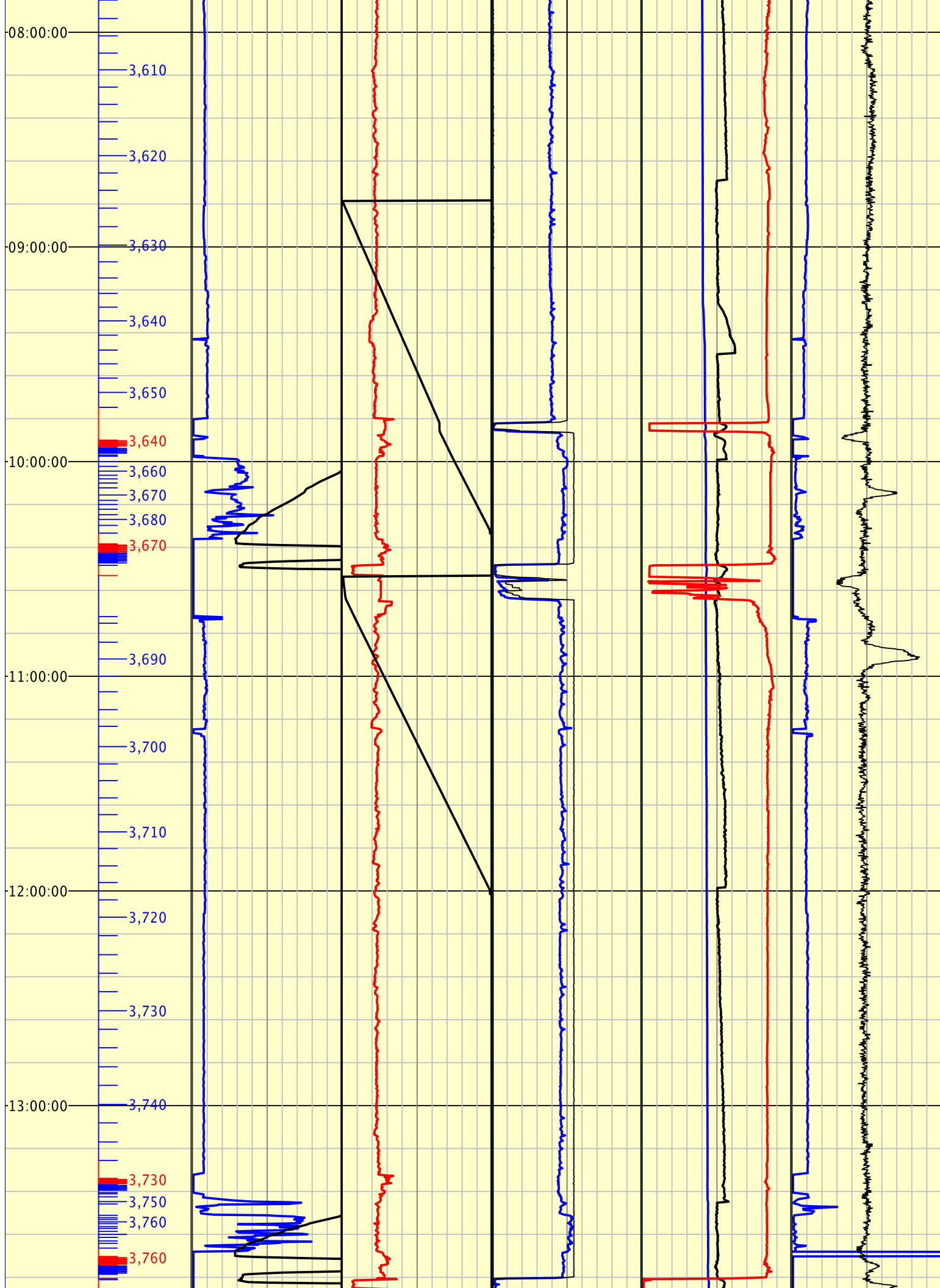

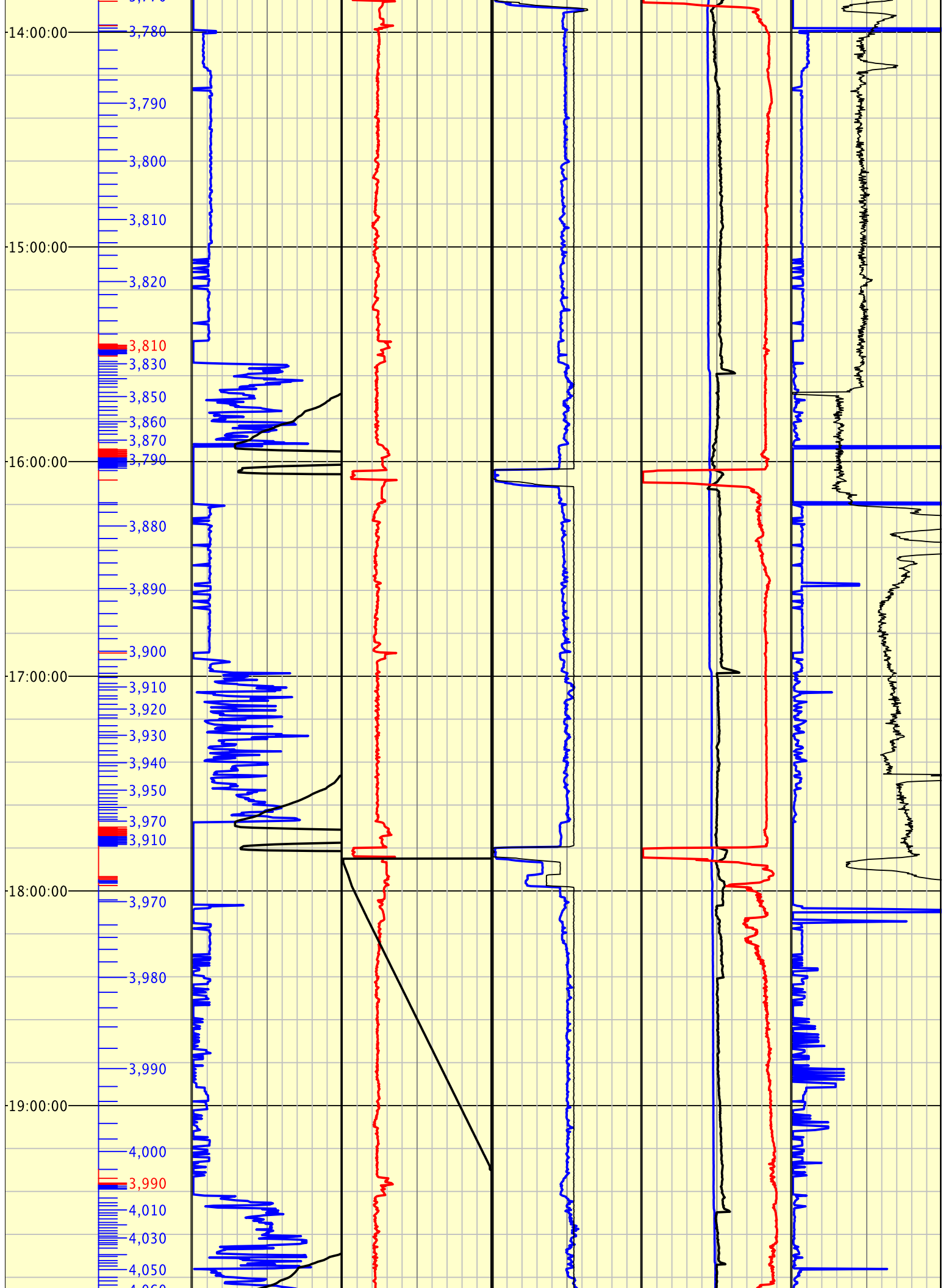

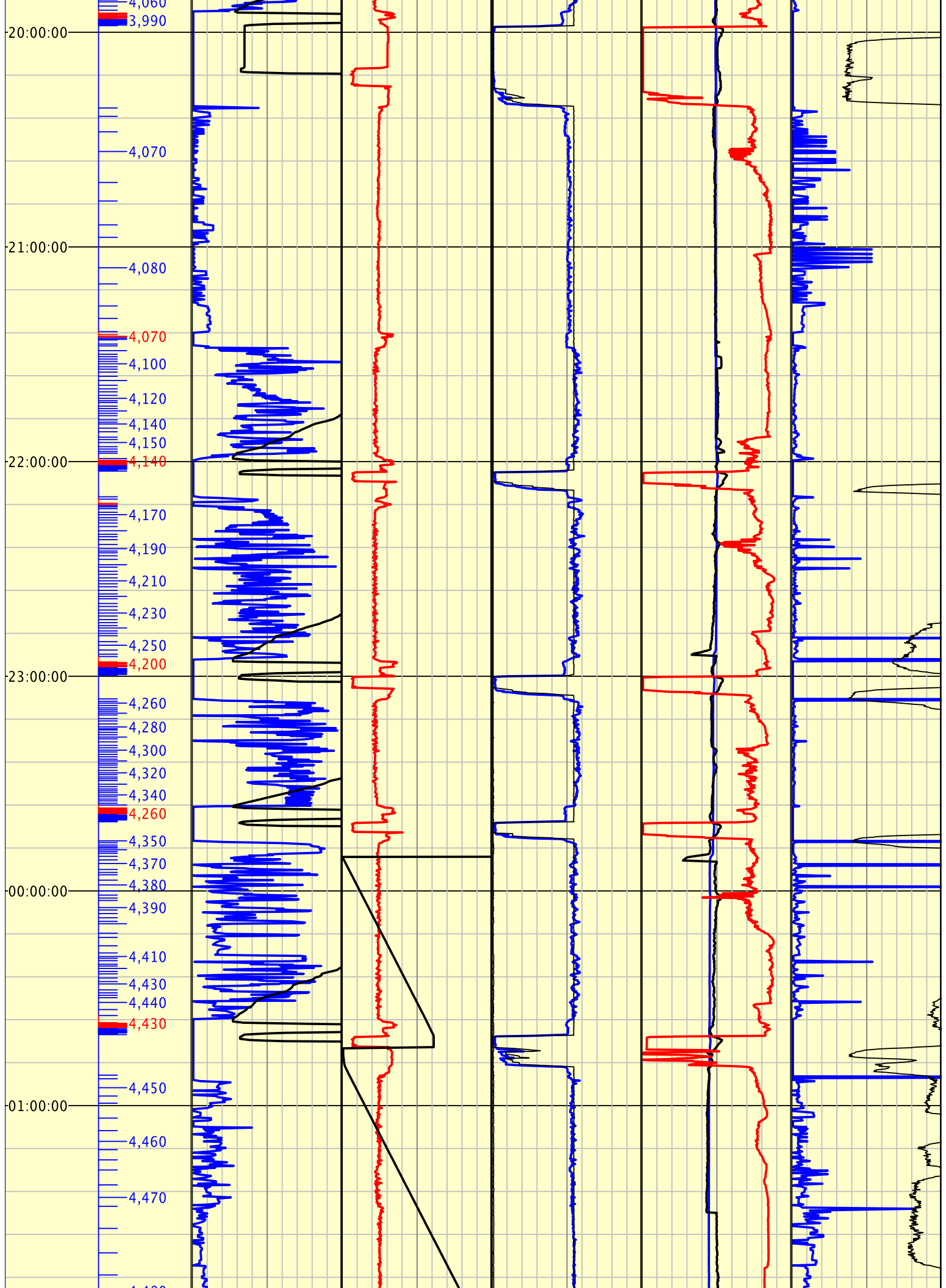

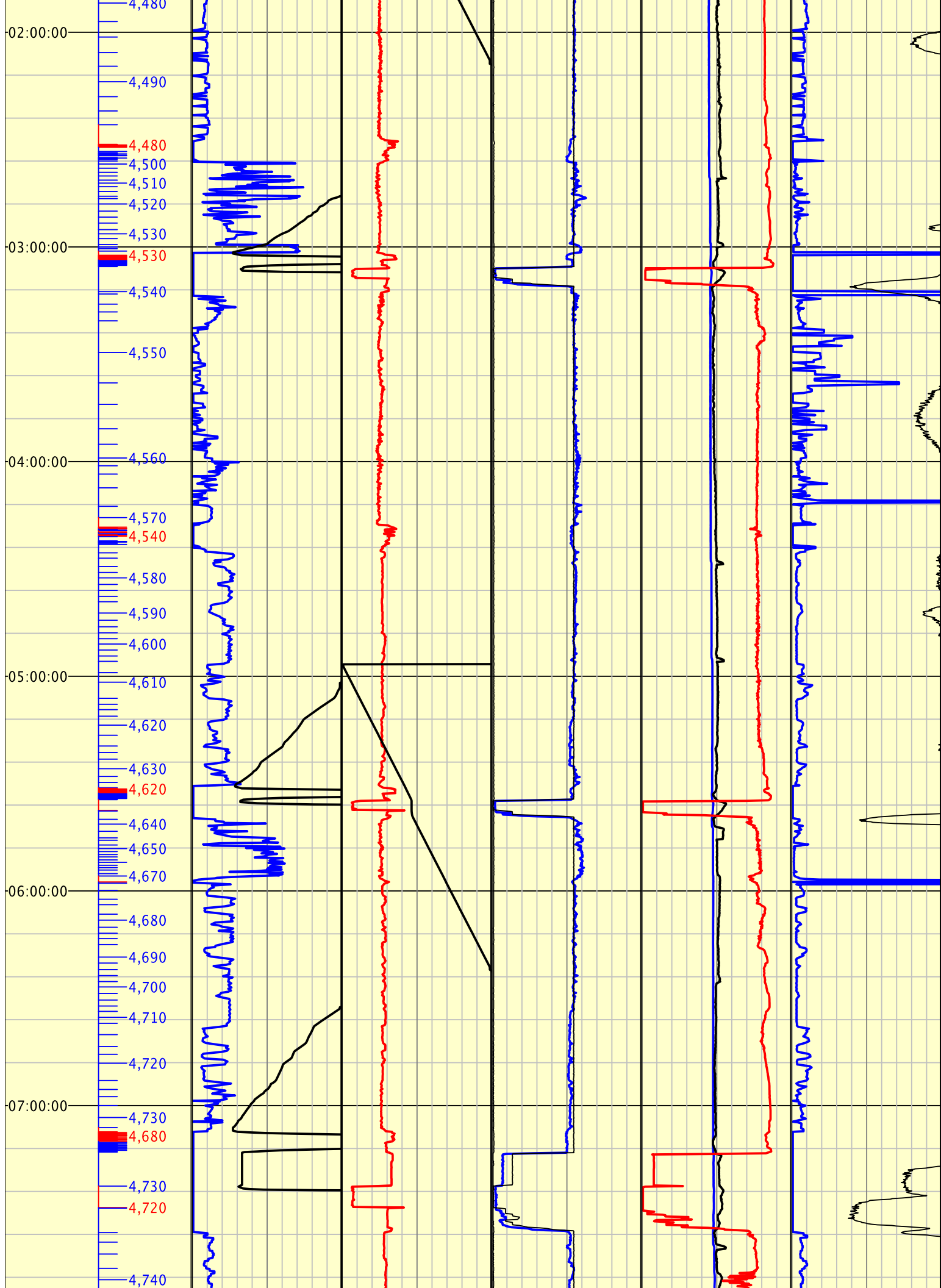

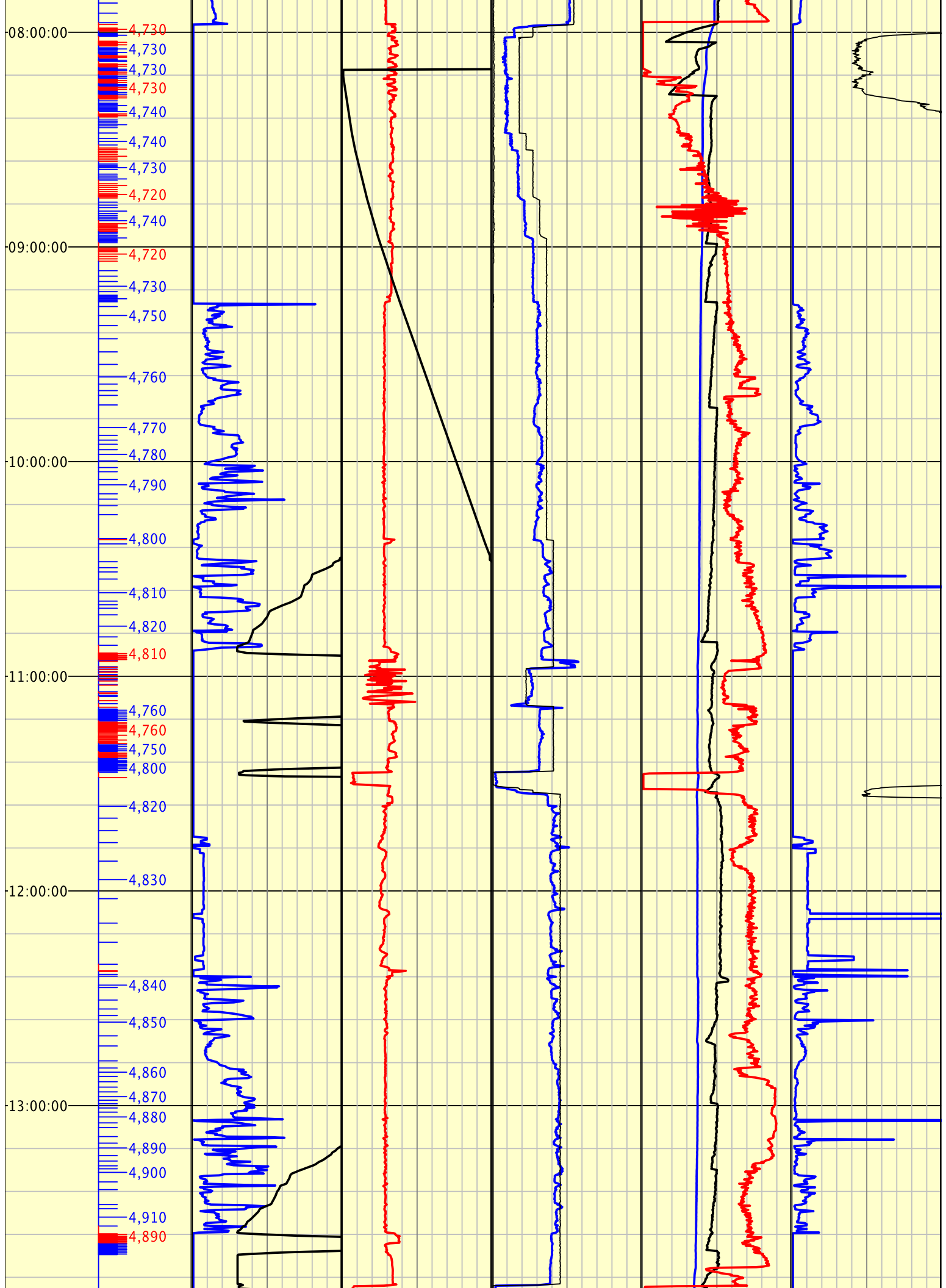

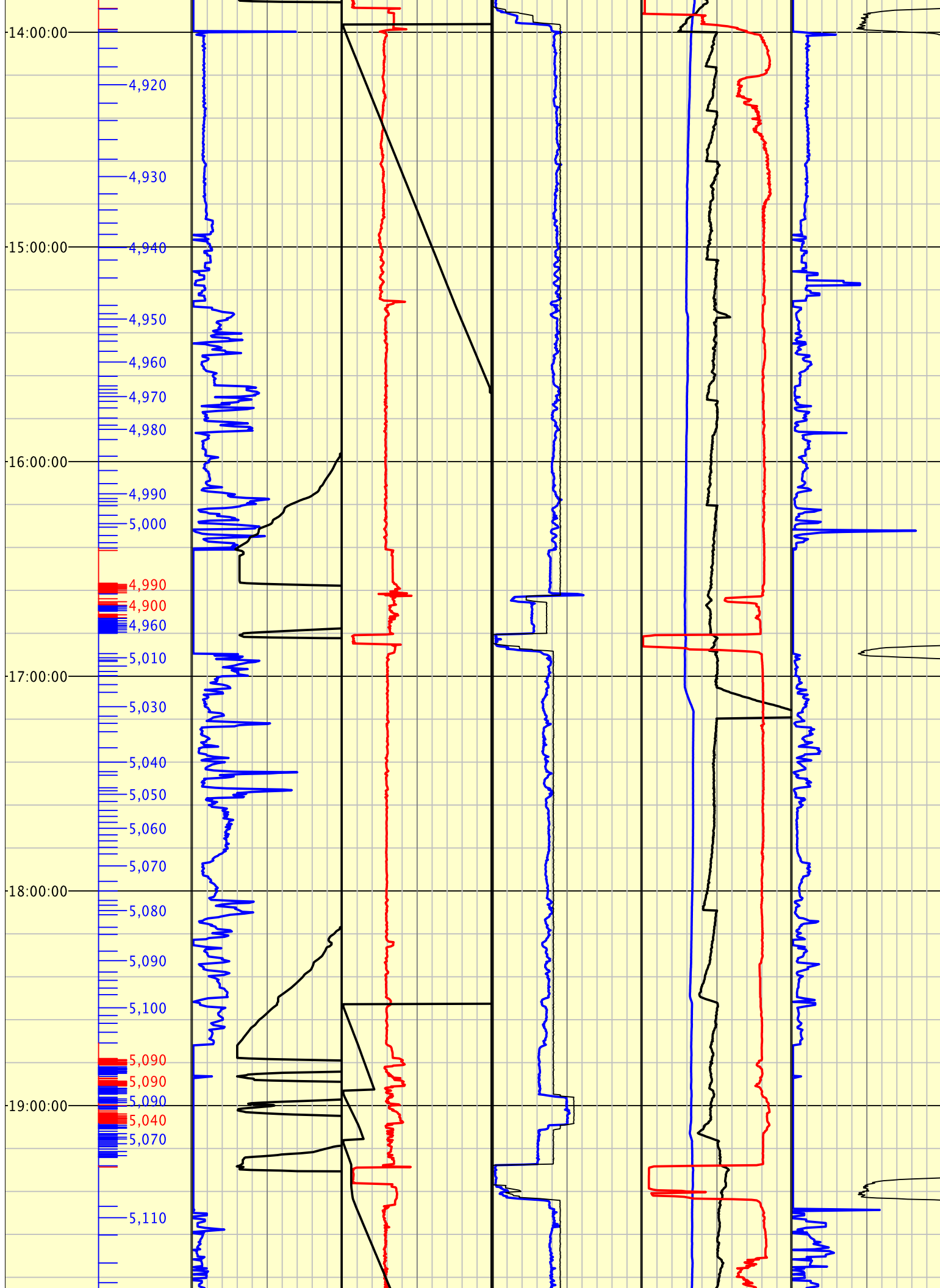

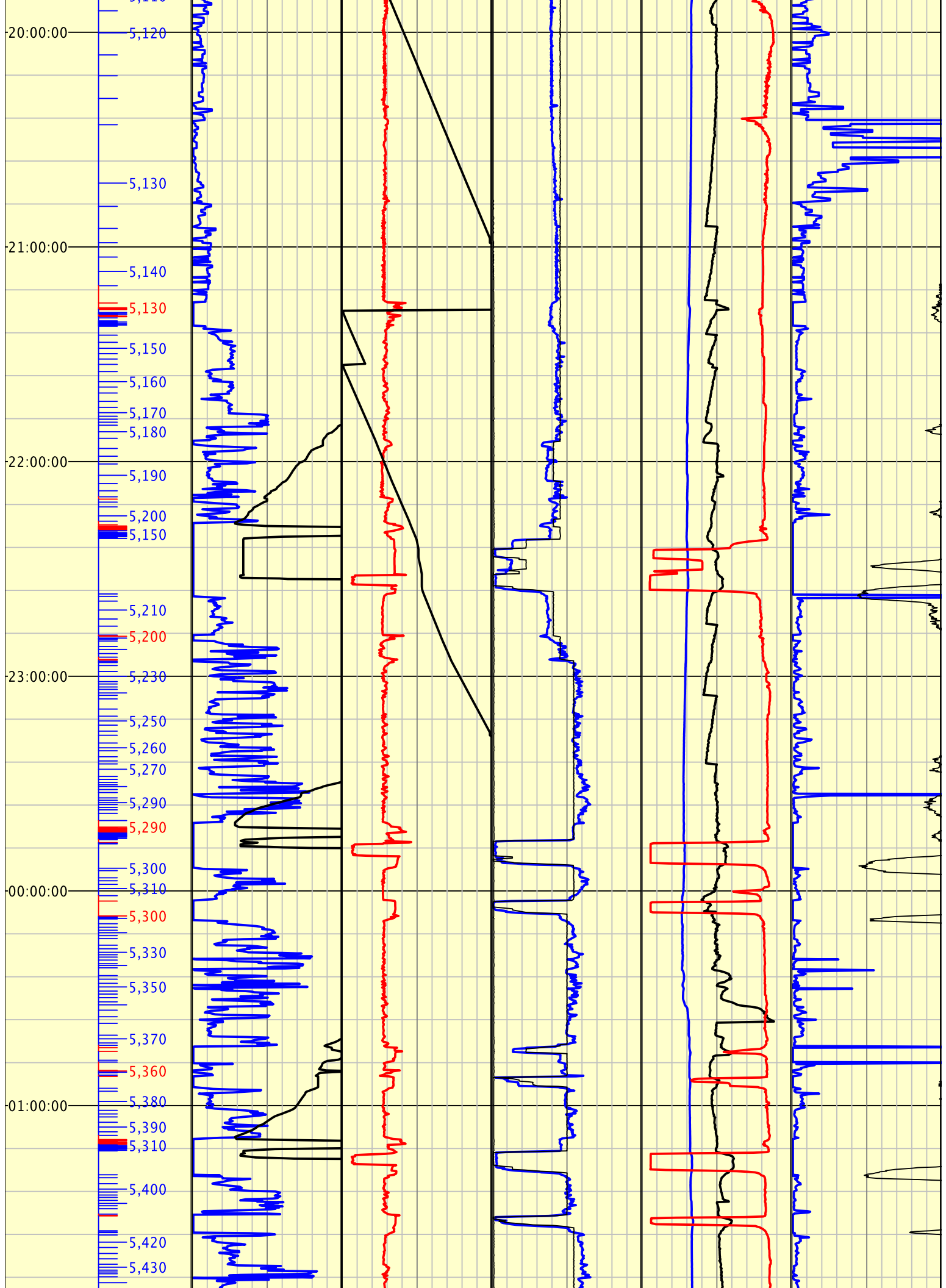

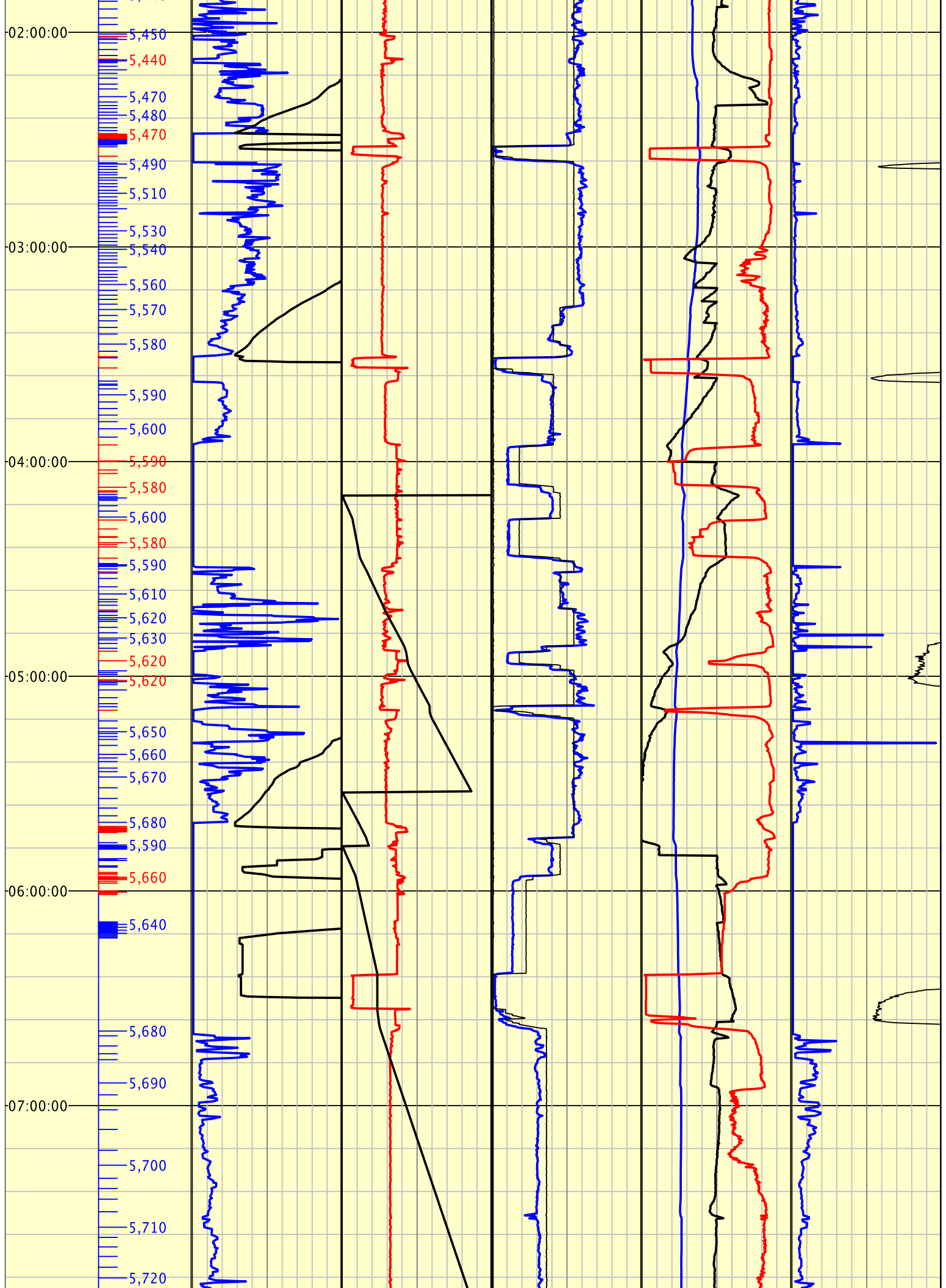

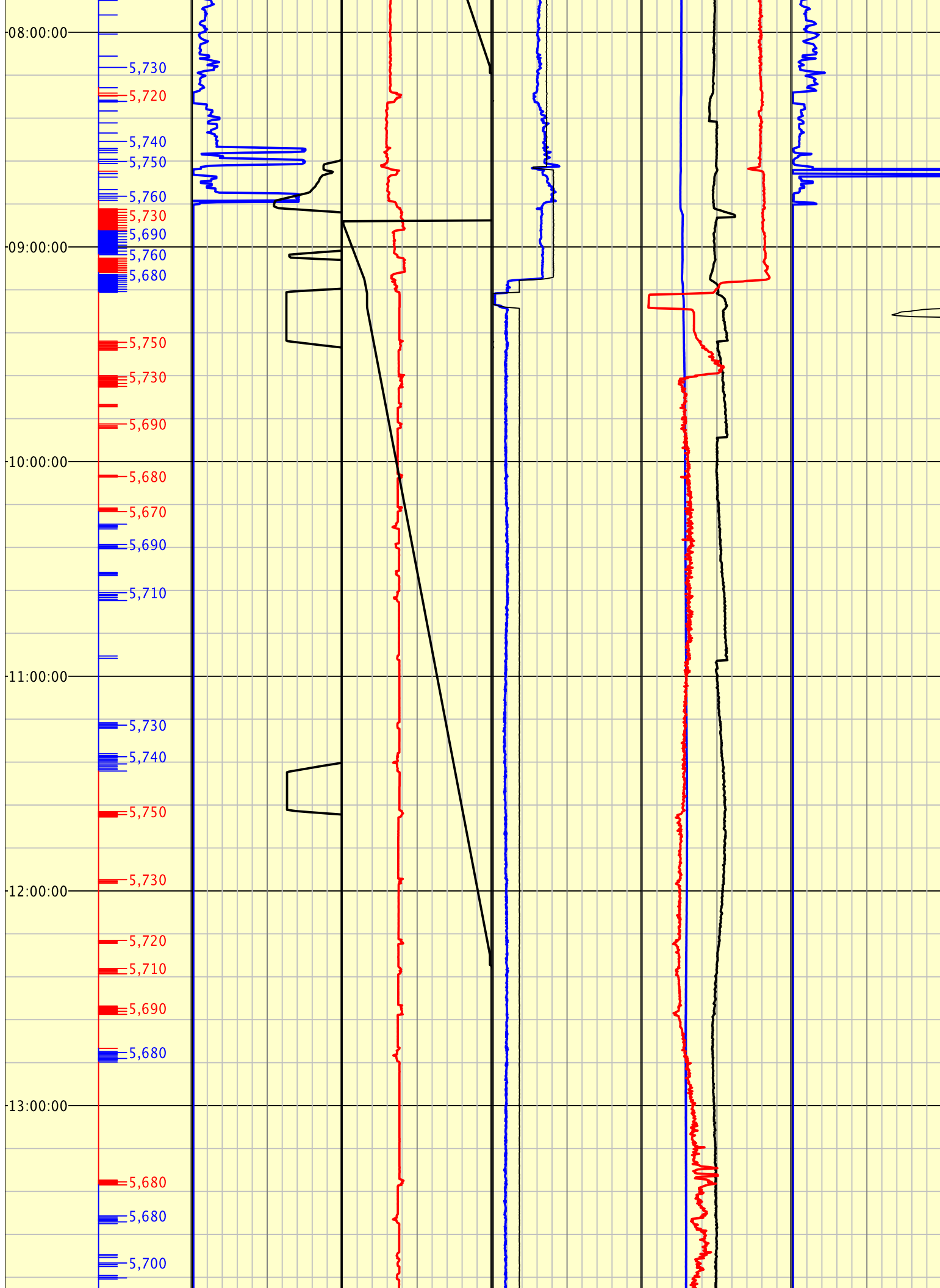

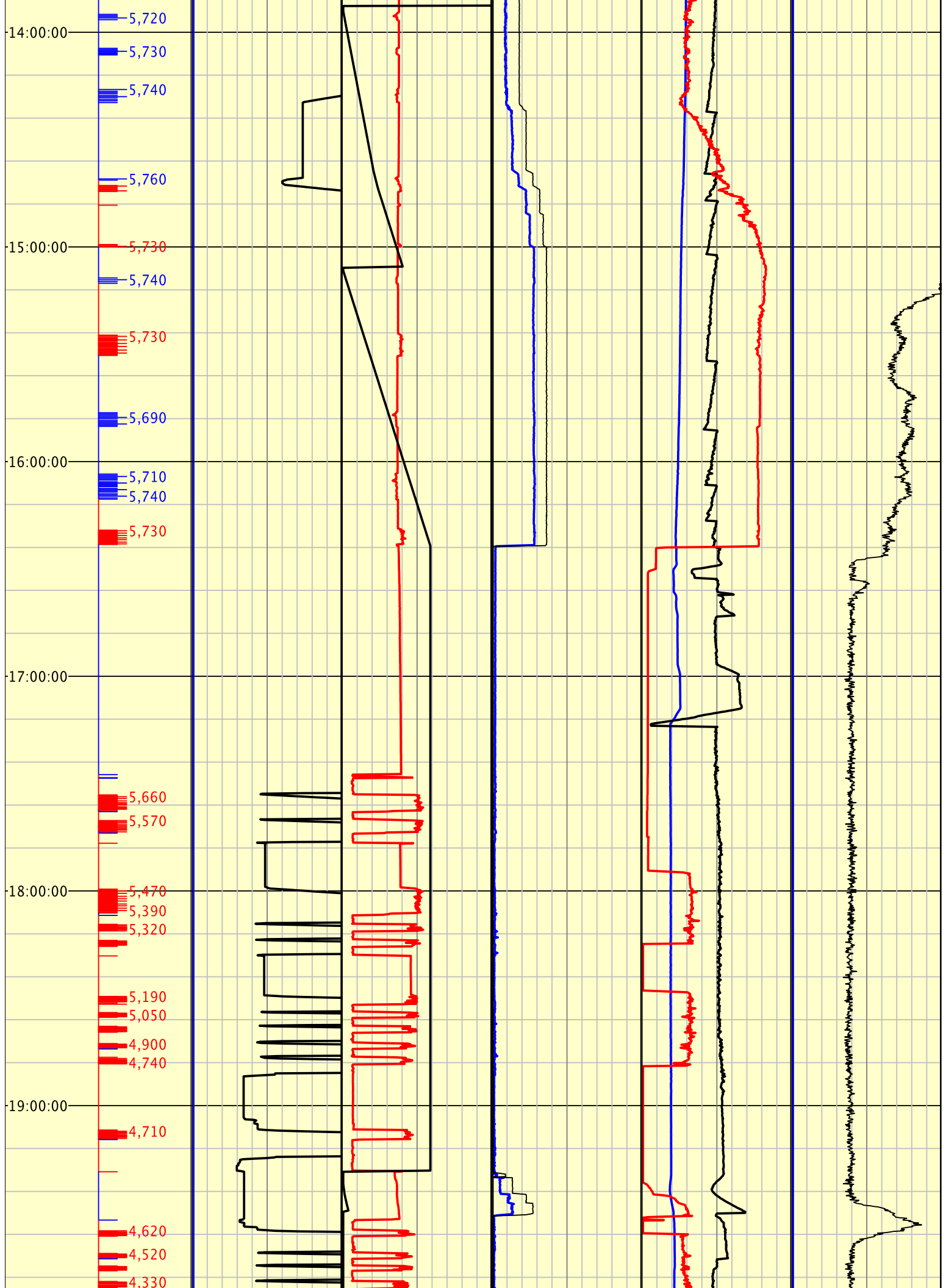

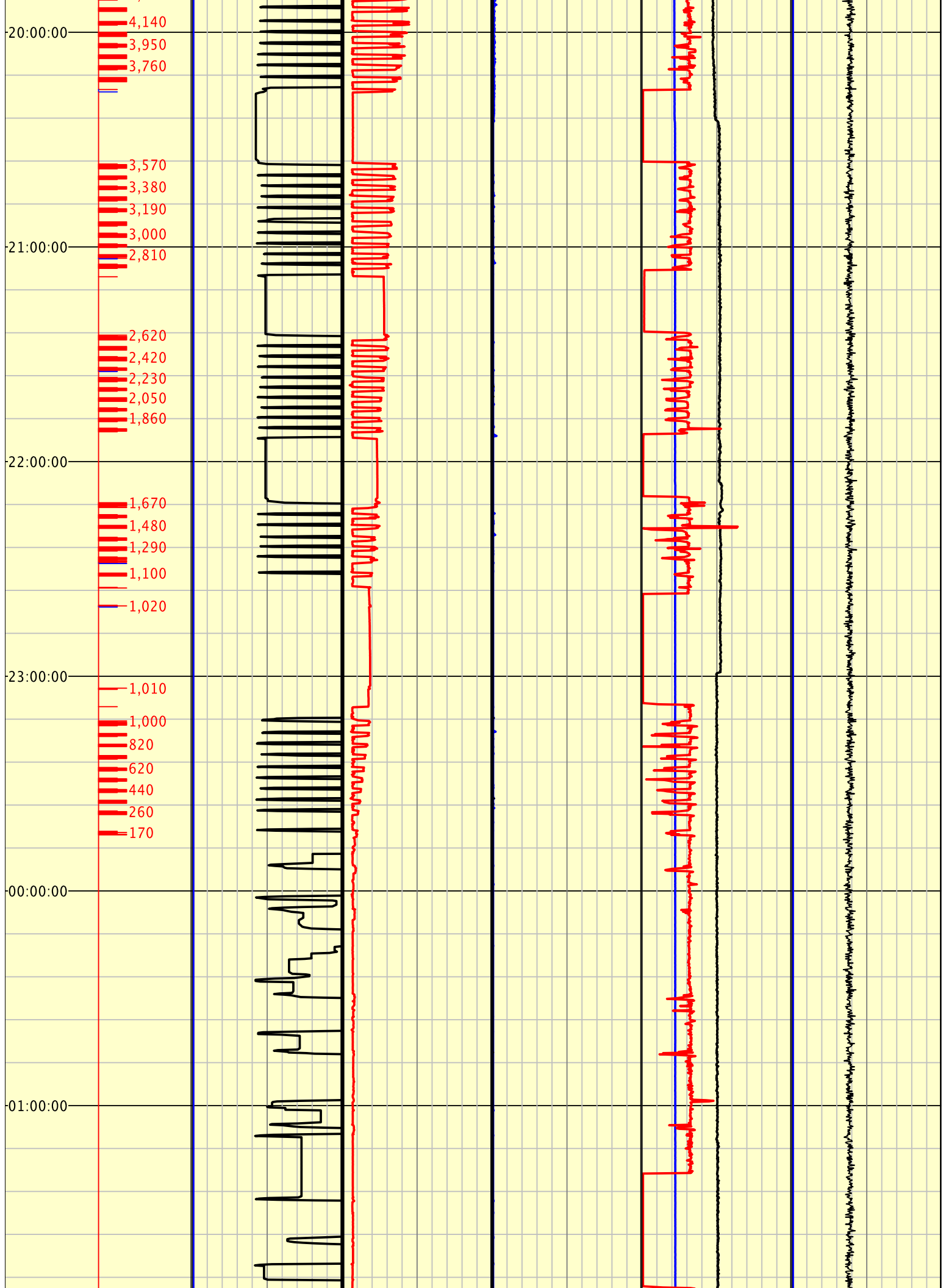

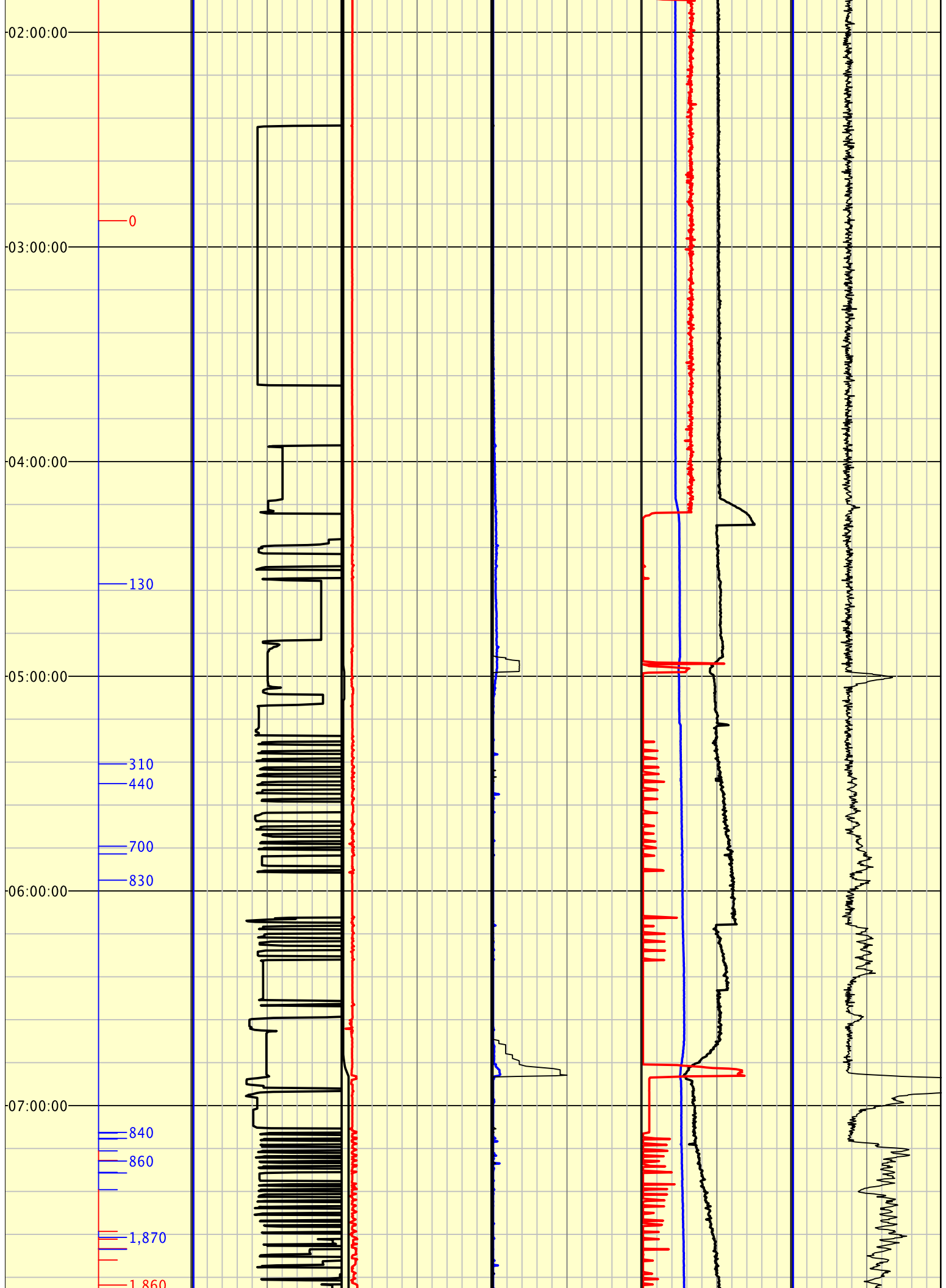

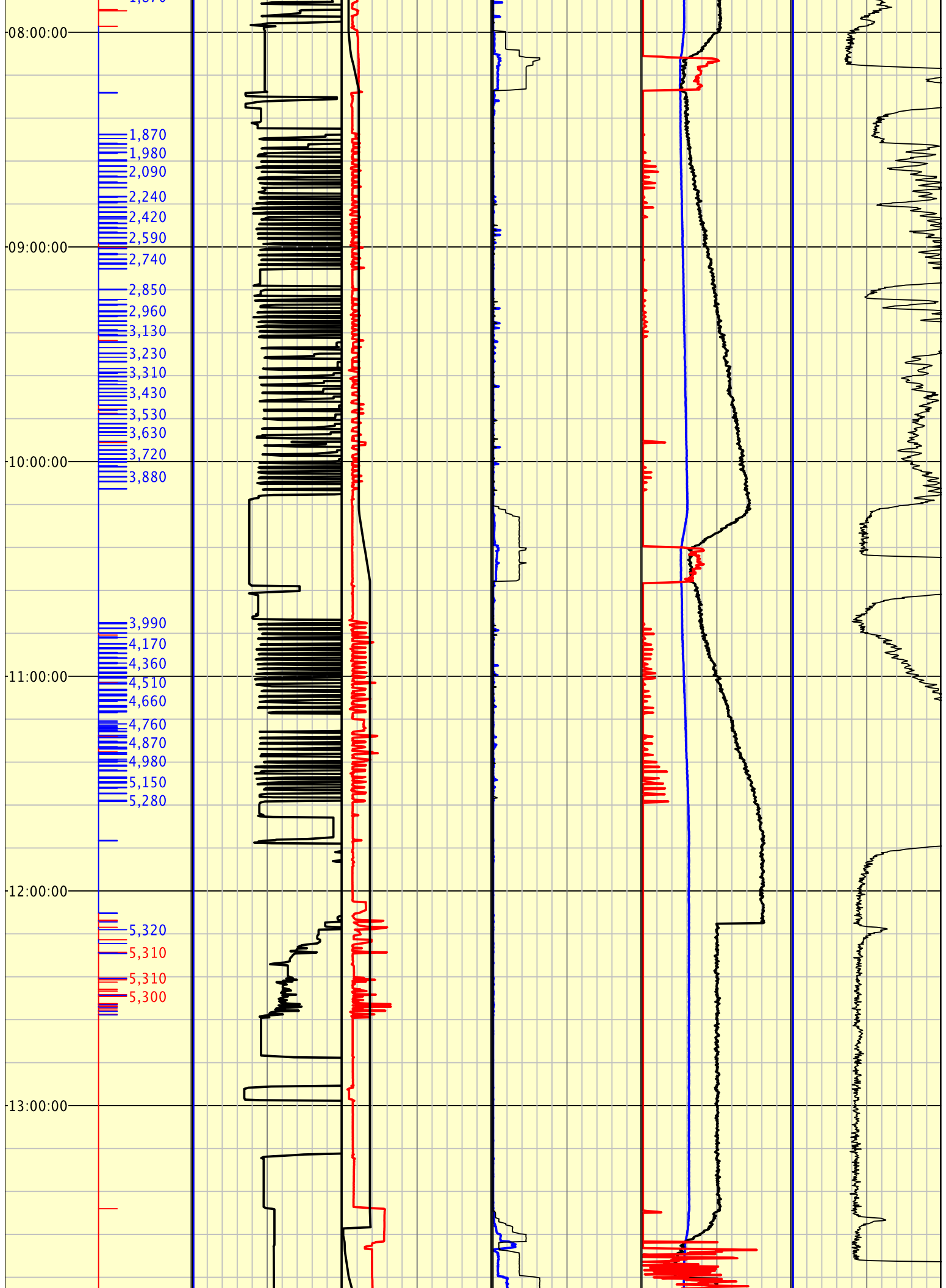

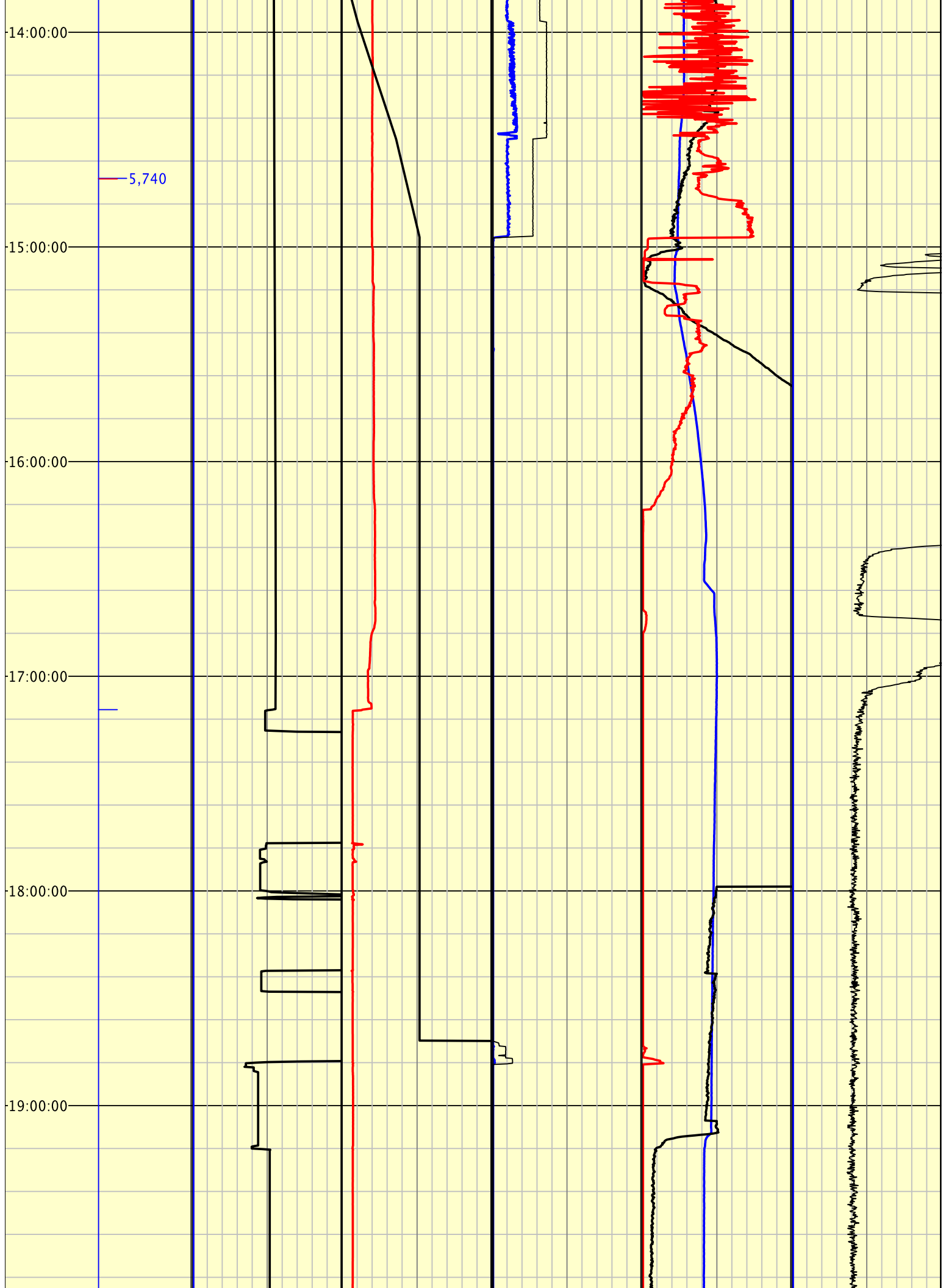

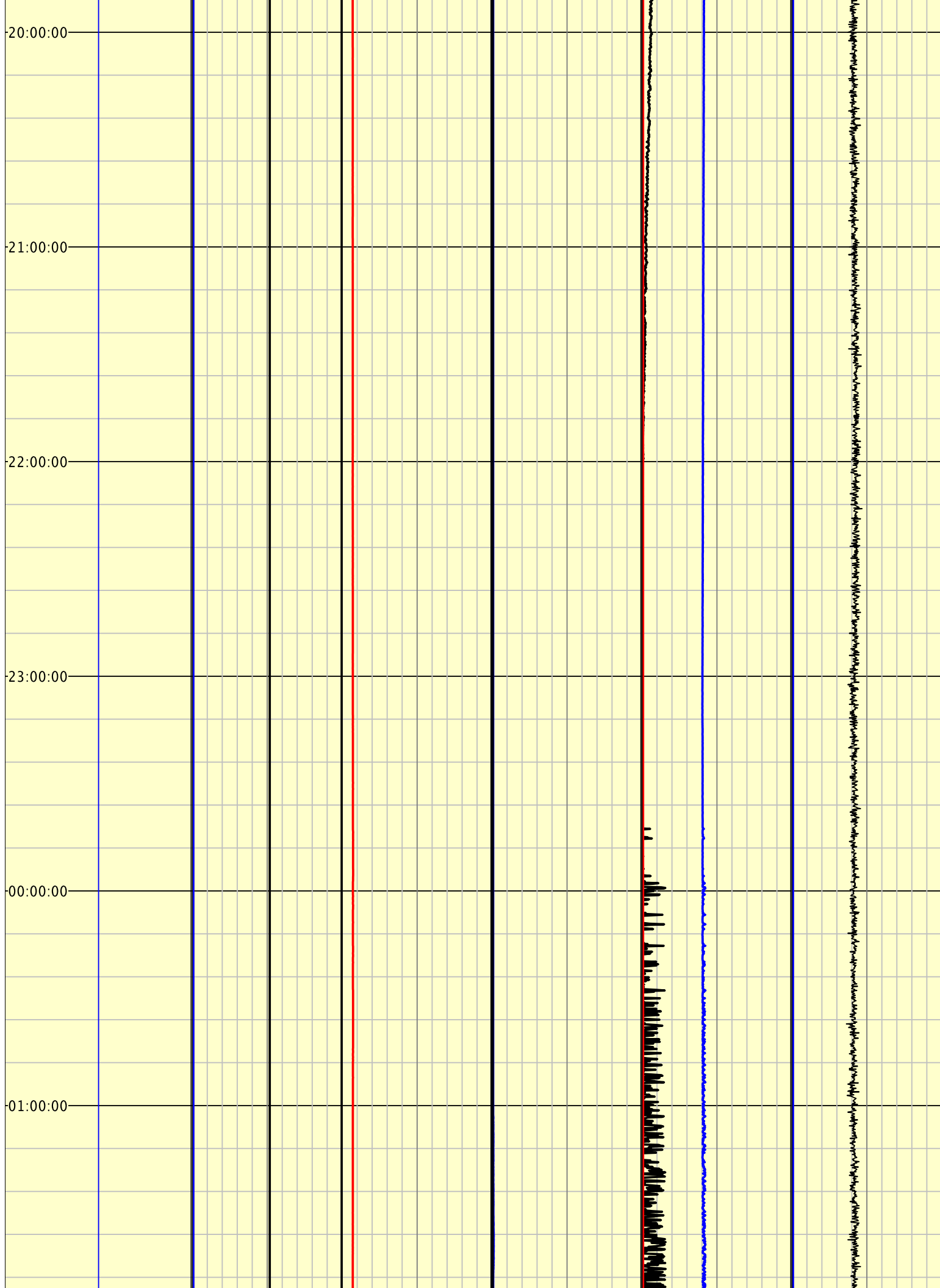

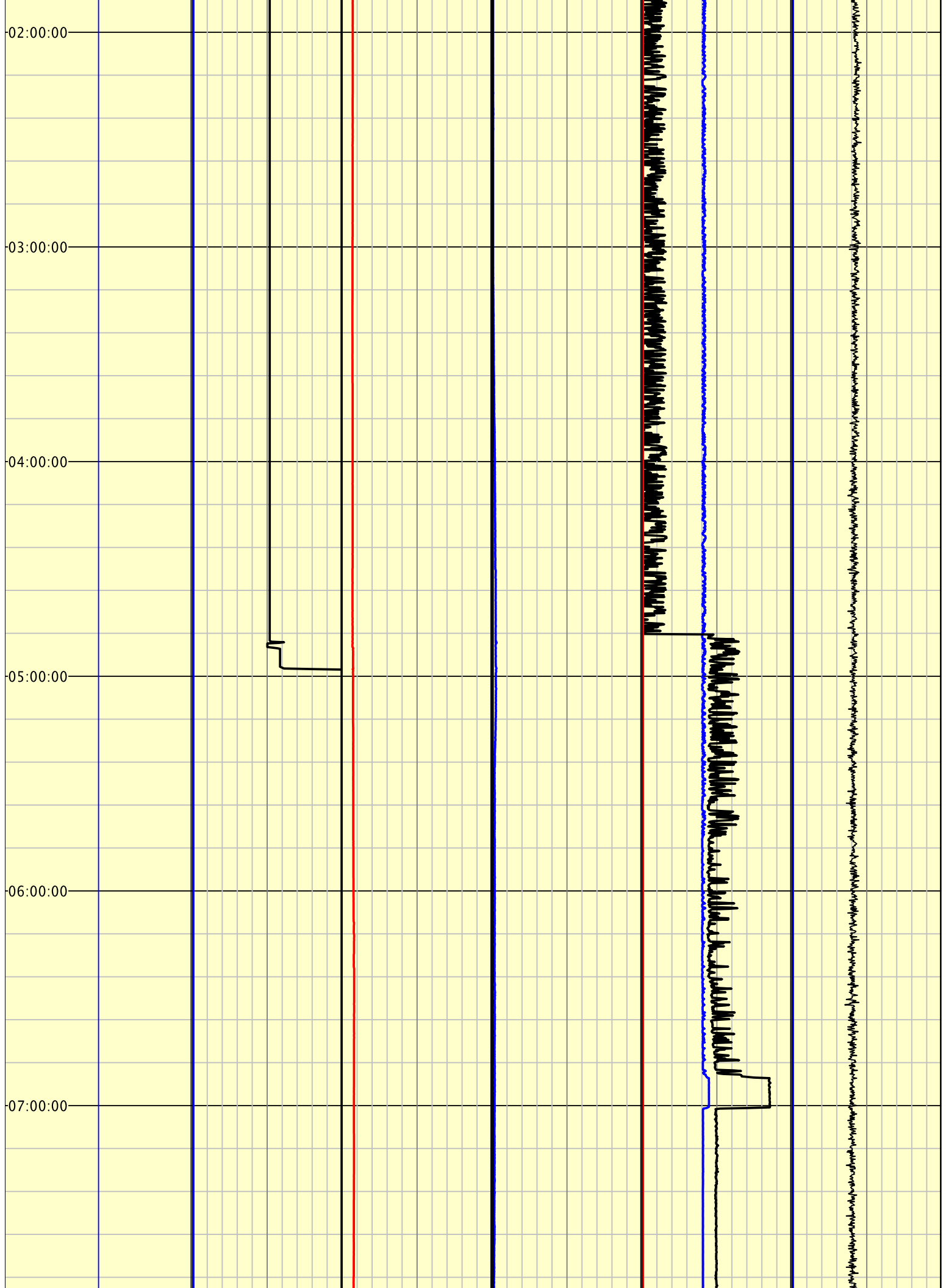

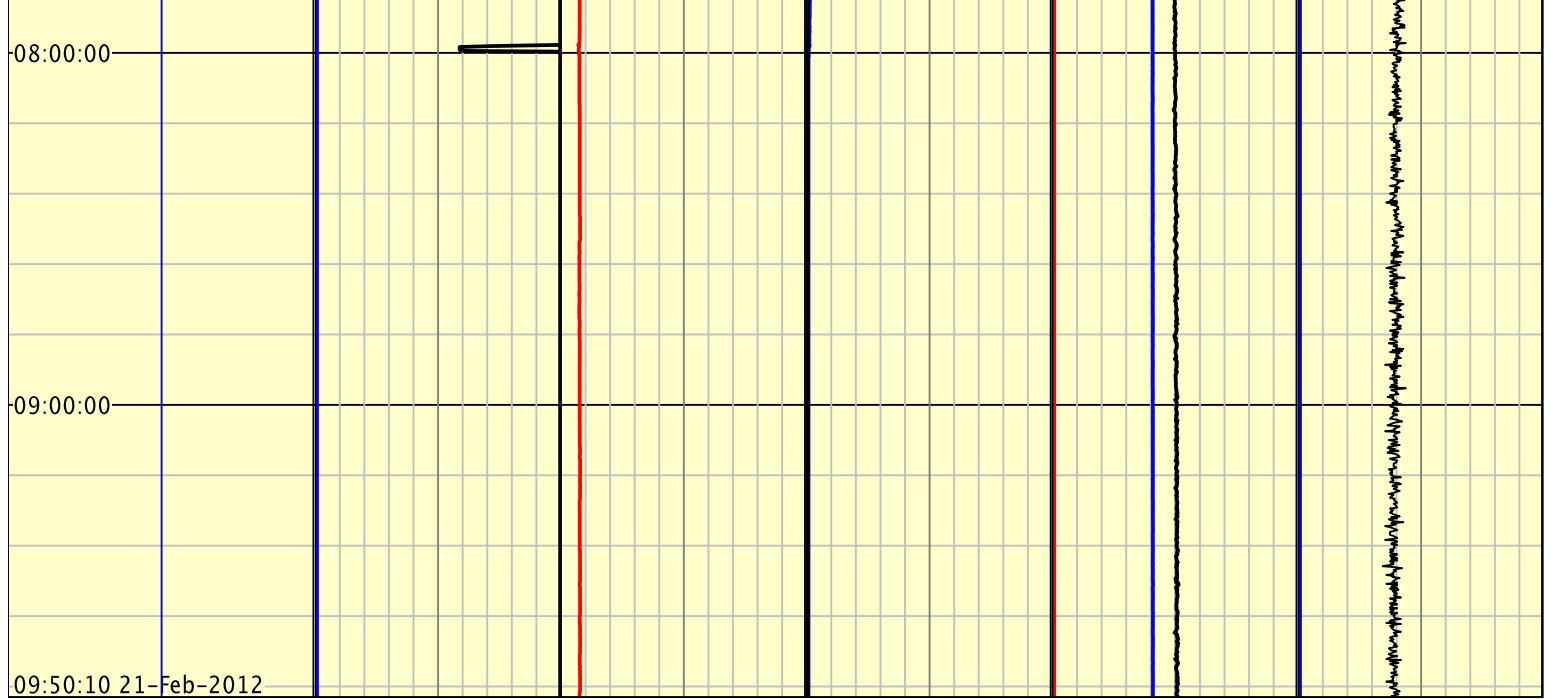

The log data, interpretations and recommendations provided by Canrig are inferences and assumptions based on measurements of drilling fluids. Such inferences and assumptions are not infallible and reasonable professionals may differ. Canrig does not represent or warrant the accuracy, correctness or completeness of any log data, interpretations, recommendations or information provided by Canrig, its officers, agents or employees. Canrig does not and cannot guarantee the accuracy of any such interpretation of the log data, interpretations or recommendations and ENCANA CORPORATION is fully responsible for all decisions and actions it takes based on such log data, interpretations and recommendations.