



CEMENT BOND
GAMMA RAY
CCL /TEMP
LOG

Company	ENCANA OIL AND GAS USA INC
Well	TWIN CREEK 12-5A2
Field	MAMM CREEK
County	GARFIELD
	State
	CO

County GARFIELD State COLORADO

Location: API #: 05-045-20385-00

SEC 12 TWP 7S RGE 92W

Permanent Datum	G.L.	Elevation	6144.8
Log Measured From	KELLY BUSHING 22'		
Drilling Measured From	K.B.		

Elevation
K.B. 6166.8"
D.F. 6167.8"
G.L. 6144.8"

Date	21-FEB-2012
------	-------------

Depth Driller	5701'
---------------	-------

Depth Log(s)	5670
Bottom Logged Interval	5670'

Open Hole Size	N/A
----------------	-----

Type / Brand	WOLLEN
Density / Viscosity	8.3#

Estimated Cement Top	2816'
----------------------	-------

Time well used	06:10
Time Logger on Bottom	06:00

Equipment Number	1-74
Location	GRAND JUNCTION

Witnessed By	ROBERT TATHE
--------------	--------------

Differential Record			
Run Number	Bit	From	To

--	--	--	--	--	--

Surface String	9 5/8"	36
Brot String	4 1/2"	11

Production String		
linear		

[illegible]

Comments

NO LOG AVAILABLE FOR CORRELATION

SHORT JOINTS 3670' AND 4660'

THANK YOU FOR USING E & P WIRELINE SERVICES
(970) 245-5563

MAIN PASS



Database File: encana_tc_12-5a2.db
Dataset Pathname: pass5
Presentation Format: cbltemp
Dataset Creation: Tue Feb 21 06:24:26 2012 by Log SCH 110722
Charted by: Depth in Feet scaled 1:240

250	Travel Time (usec)	150	LTEN	0	Amplified Amplitude (mV)	20	200	Variable Density	1200
-9	Collar Locator	1	0	(lb/2500	0	Amplitude (mV)	100		
0	Gamma Ray (cps)	150			0	Temp (degF)	200		

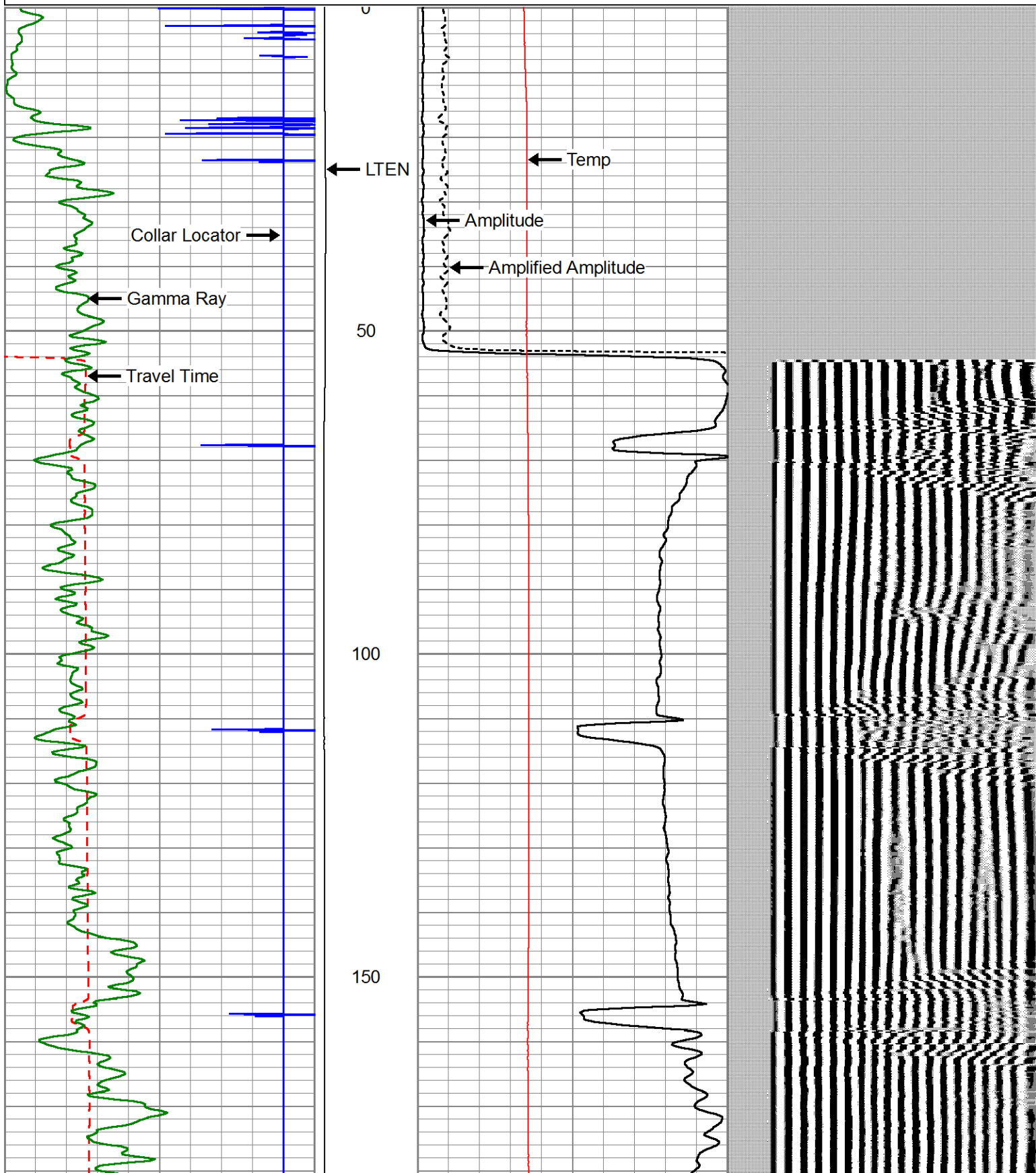

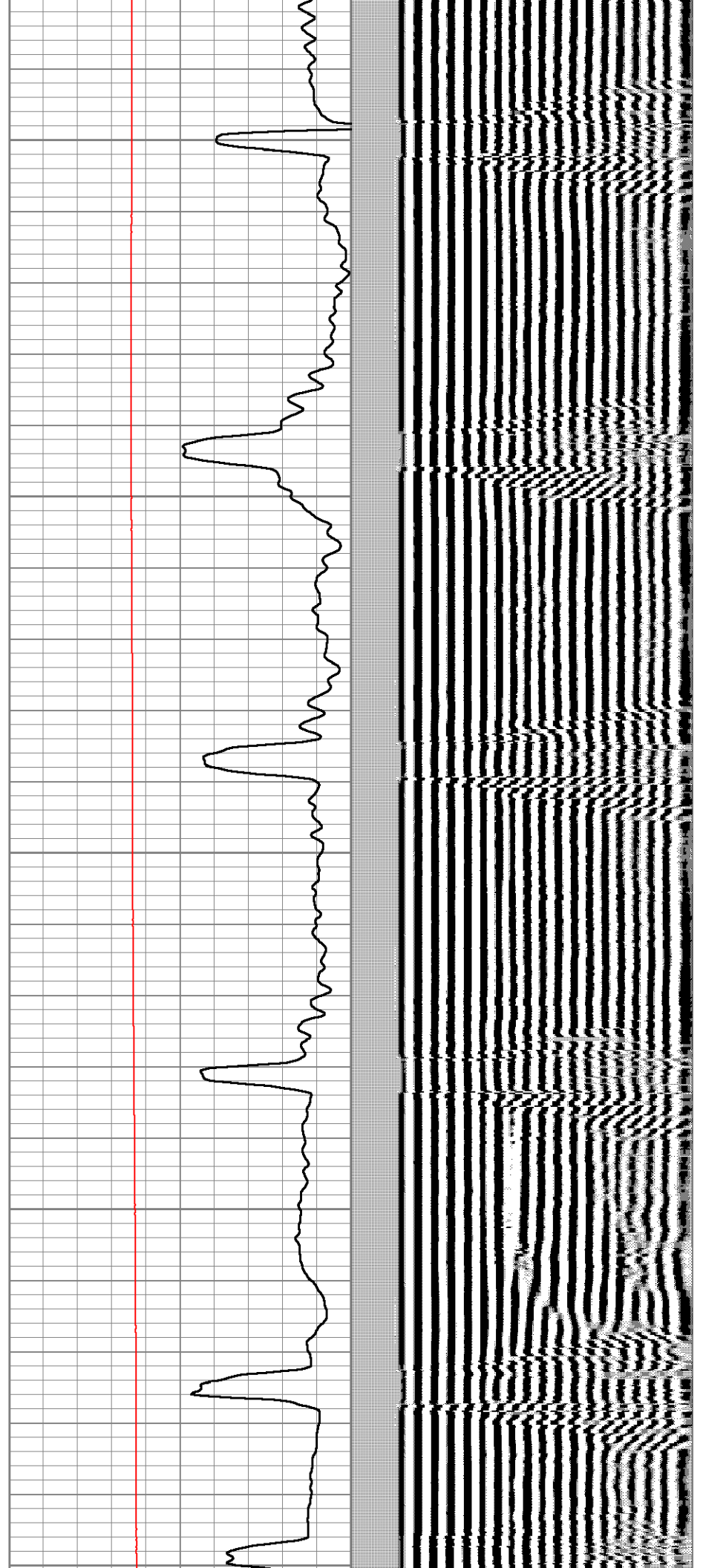
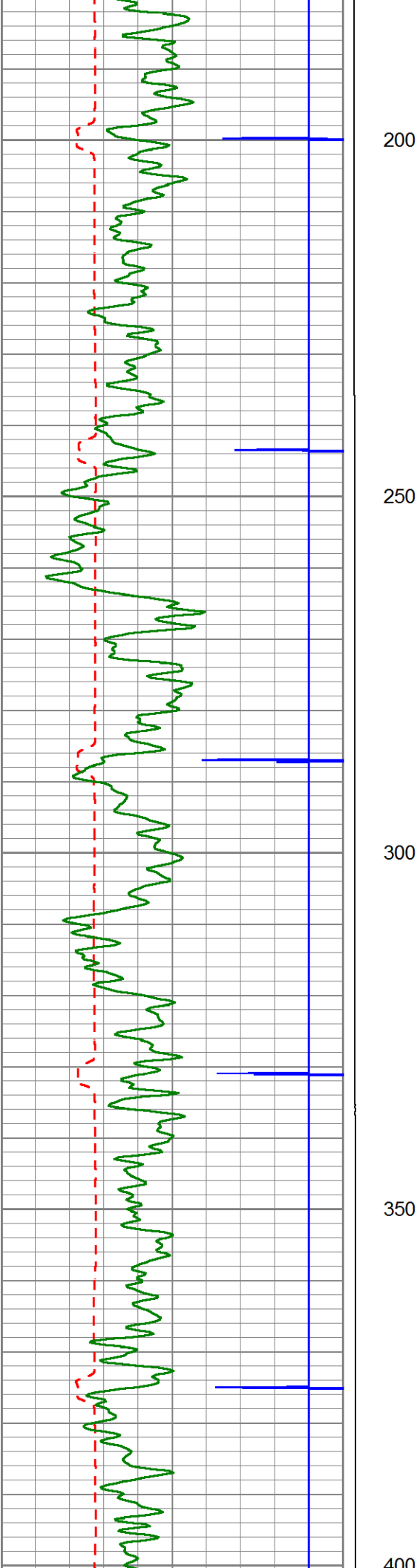

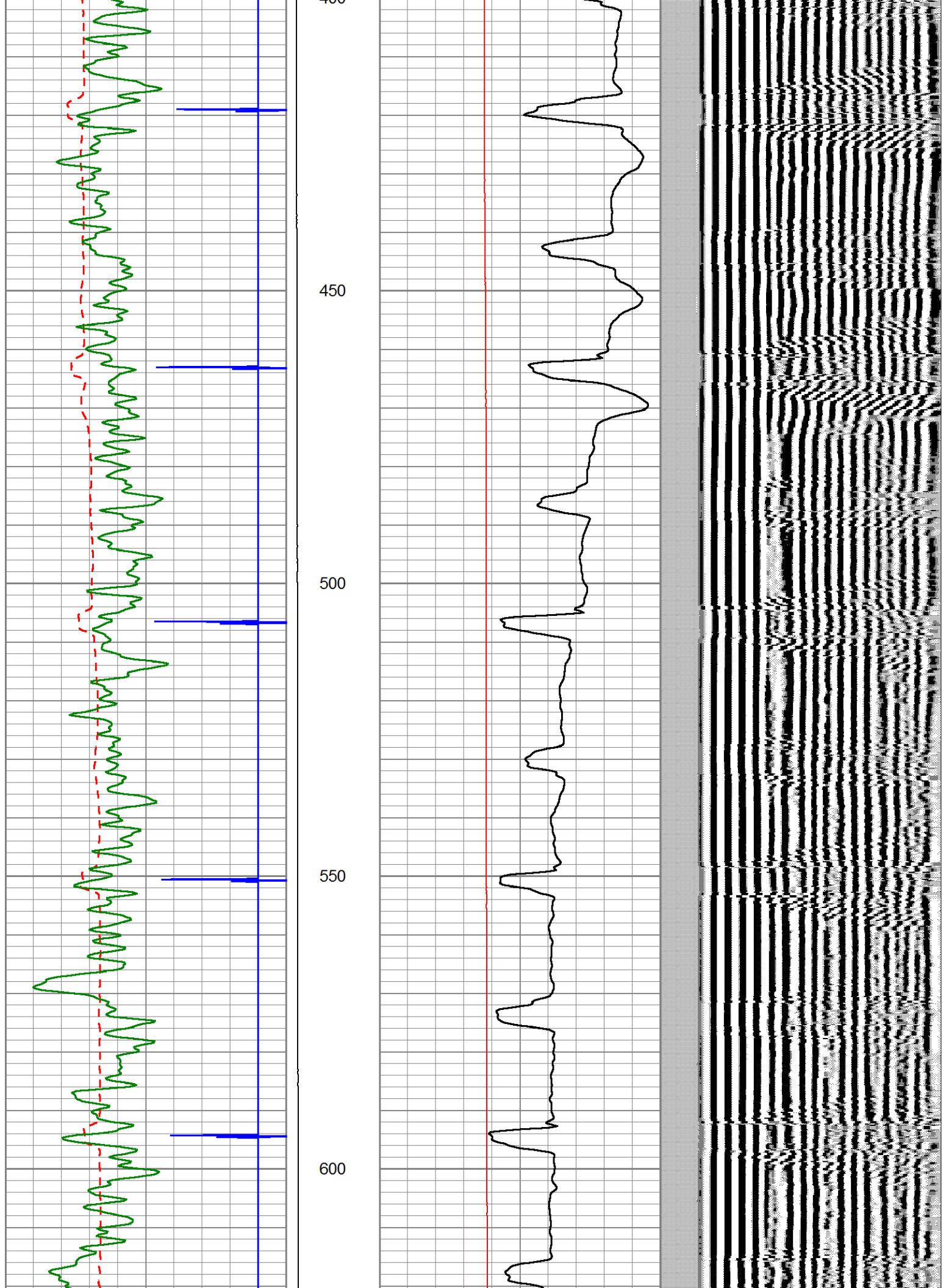

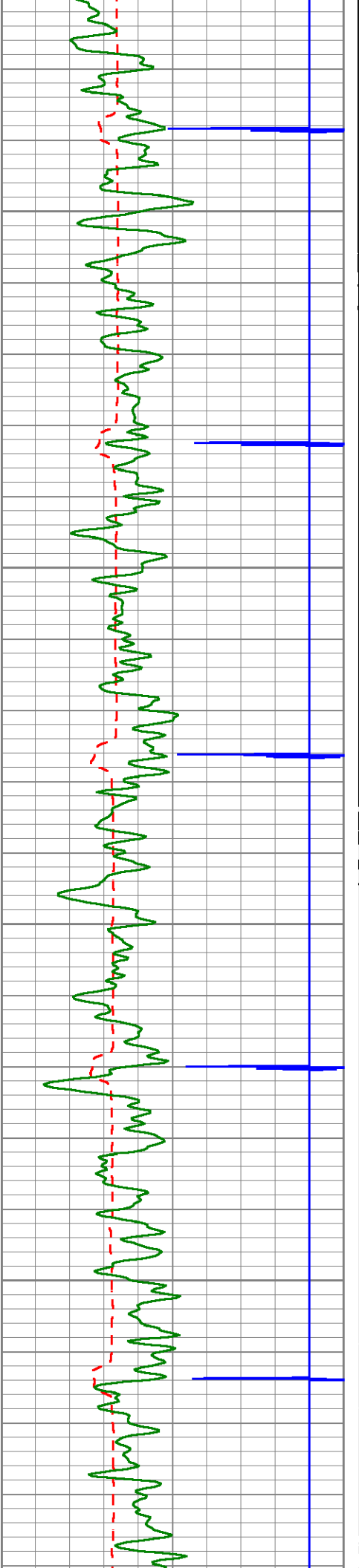

650

700

750

800

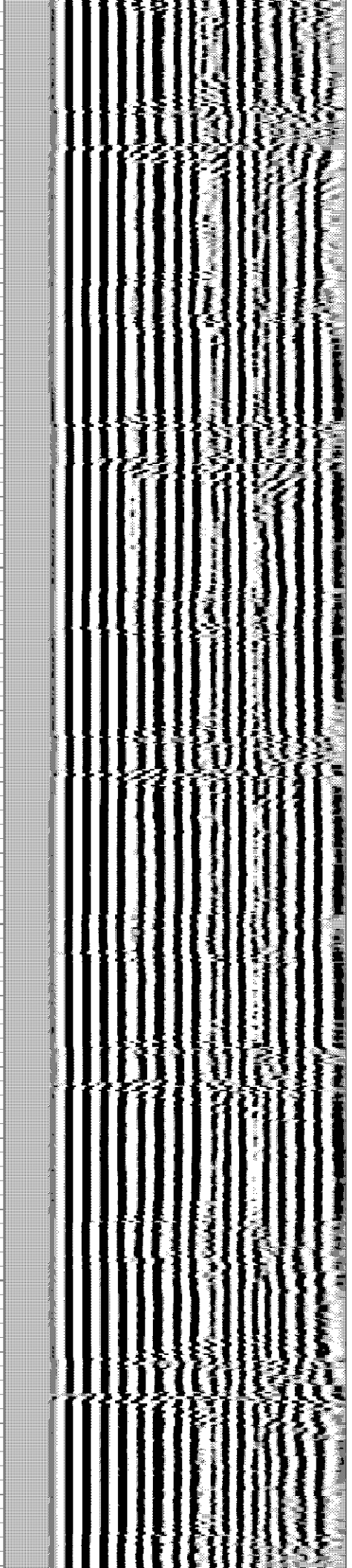
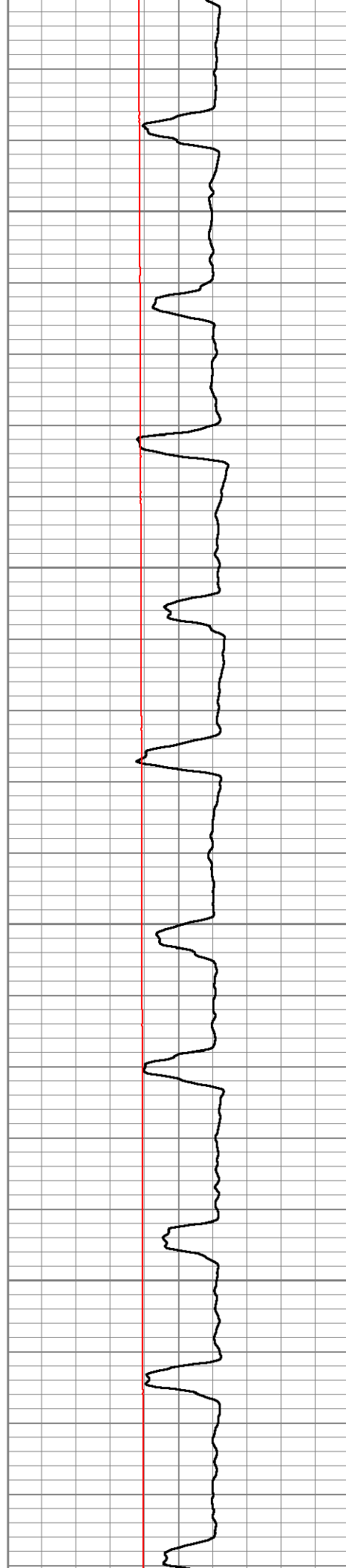

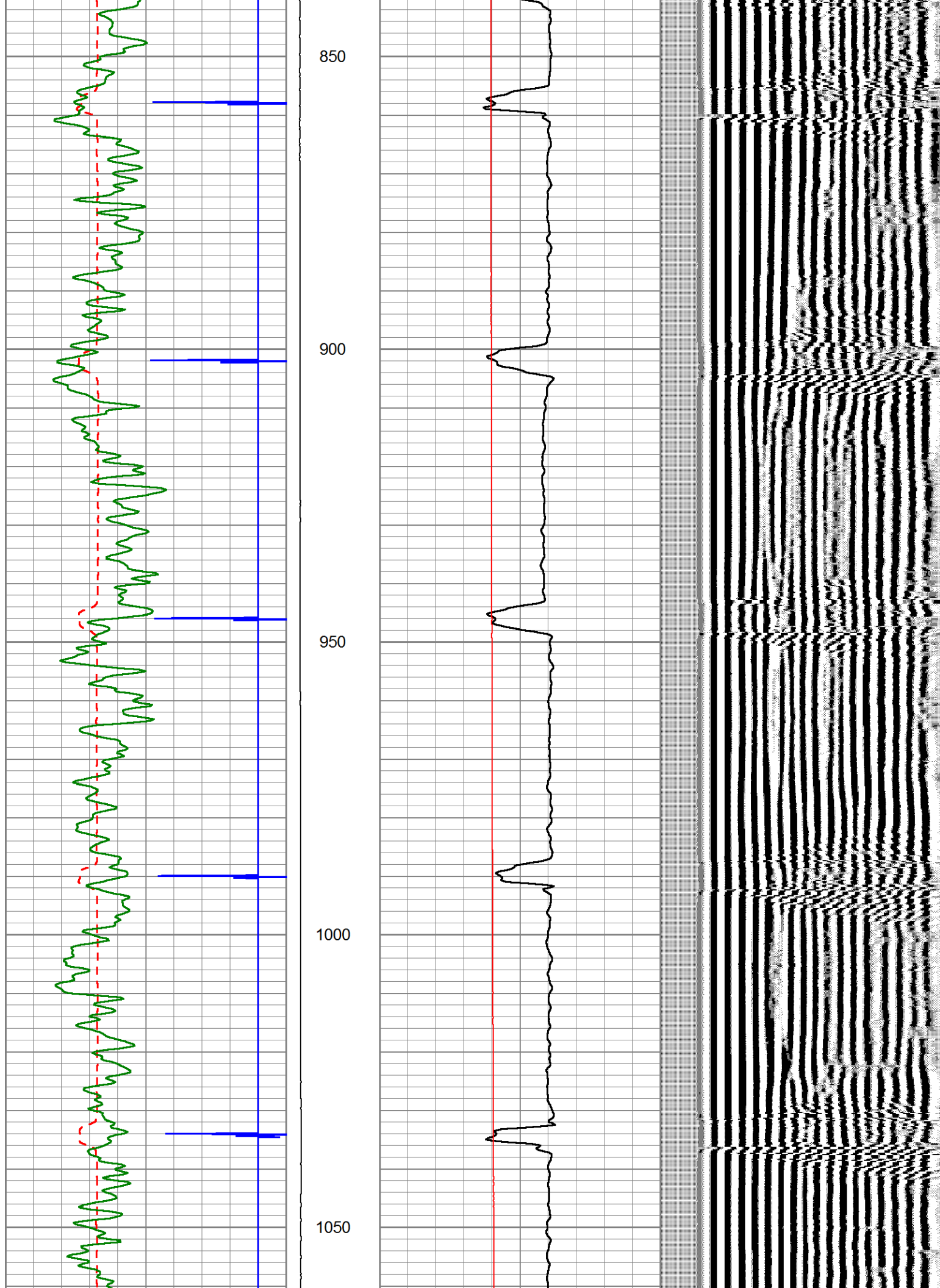

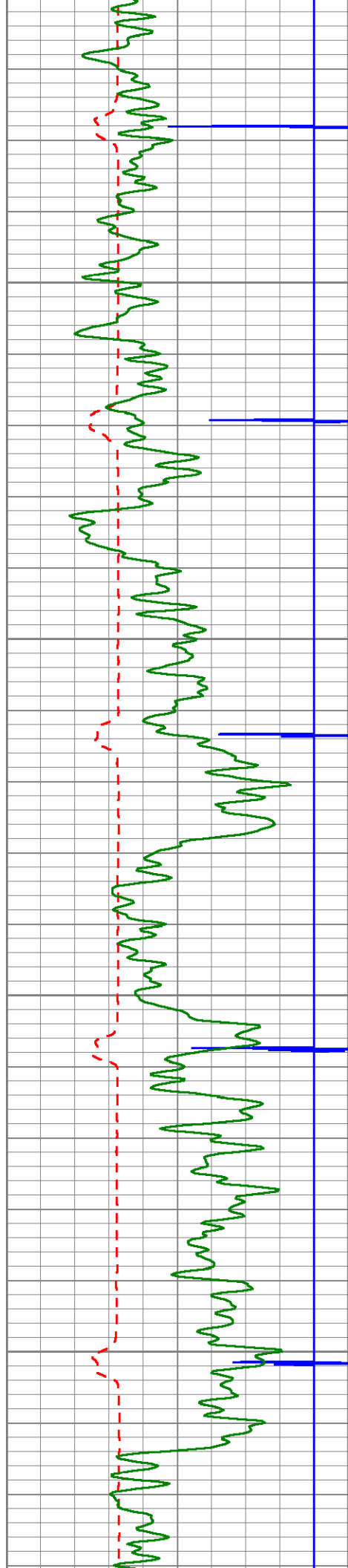

1100

1150

1200

1250

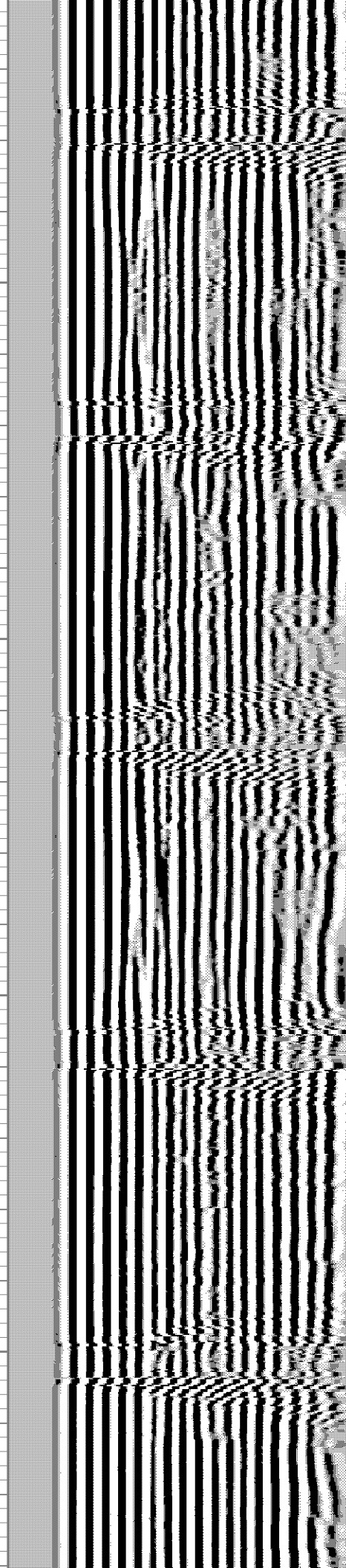
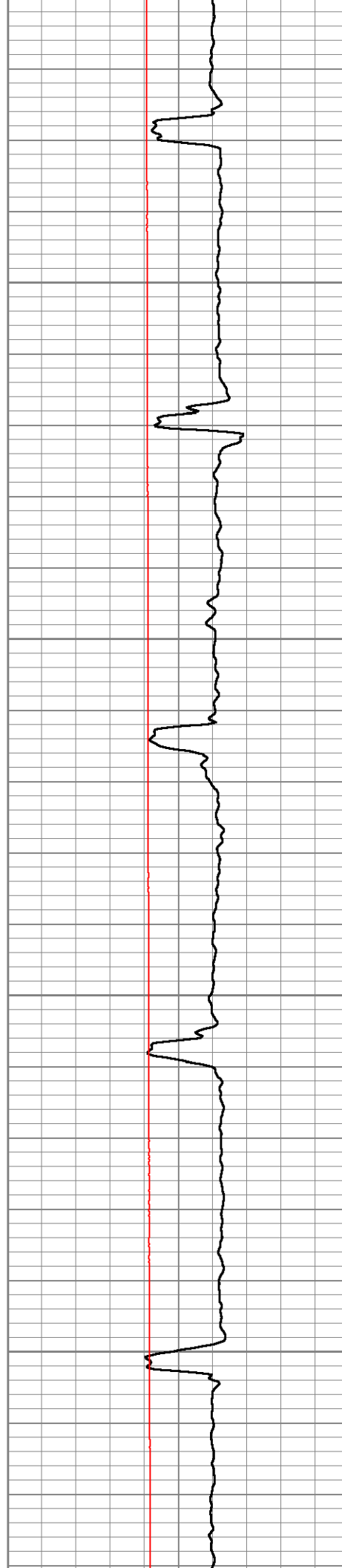

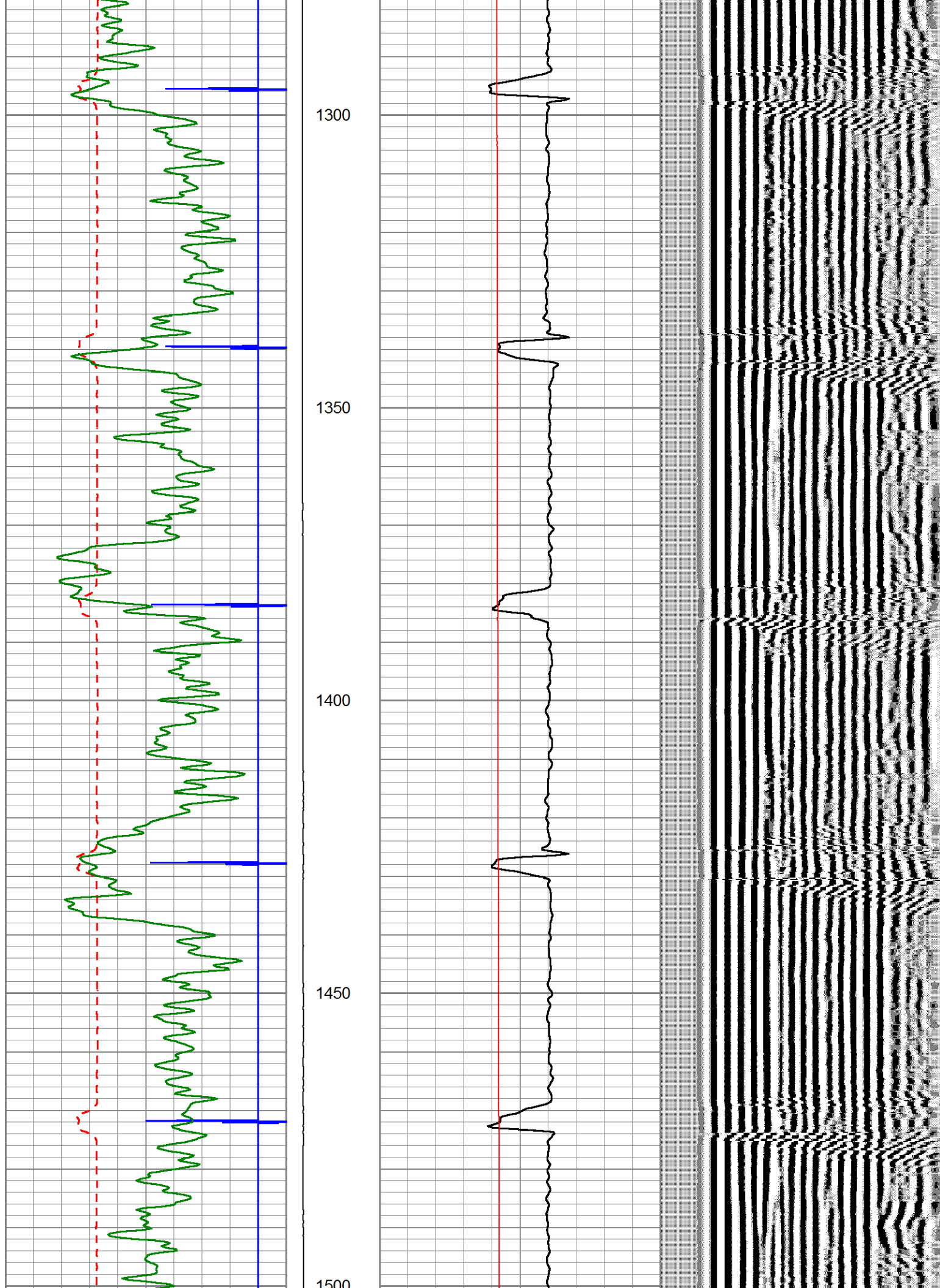

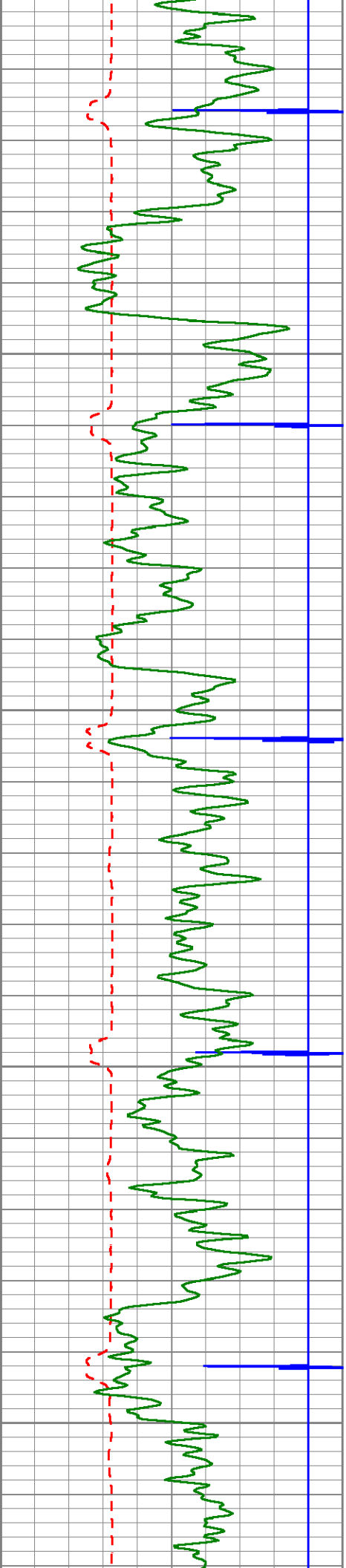

1500
1550
1600
1650
1700

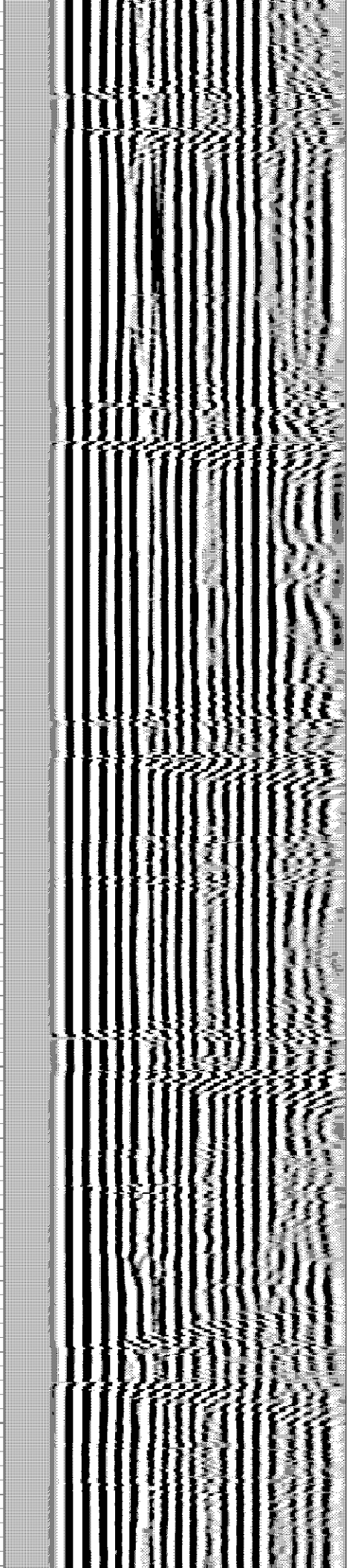
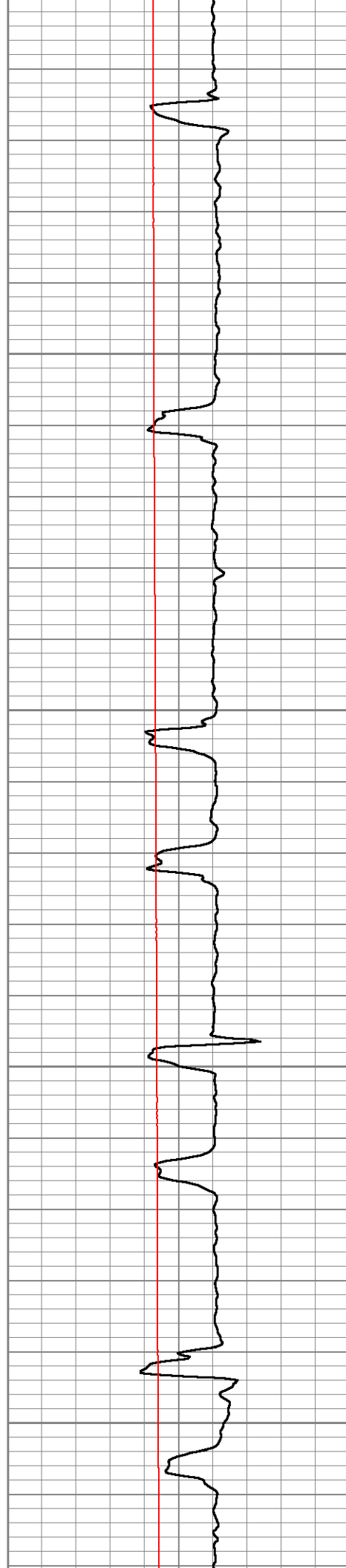

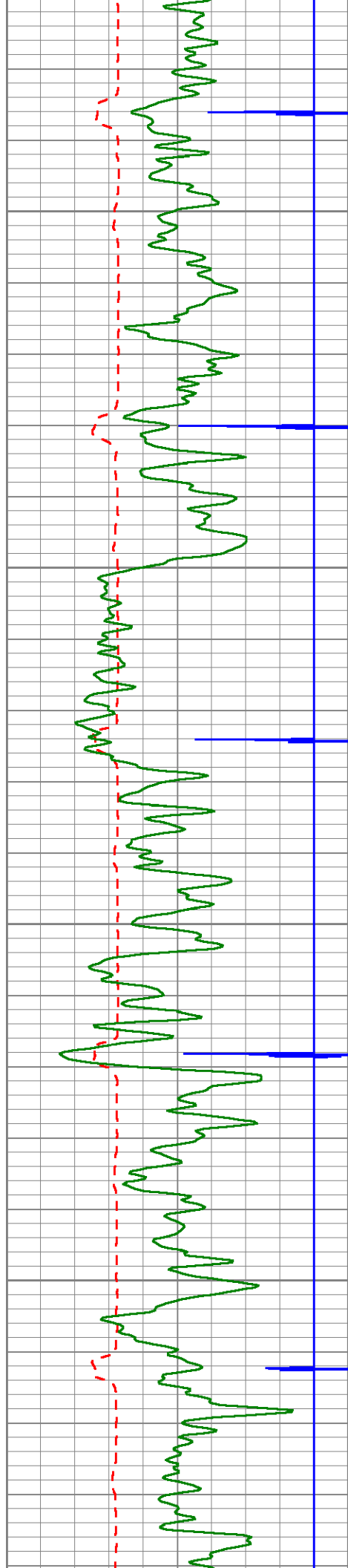

1750

1800

1850

1900

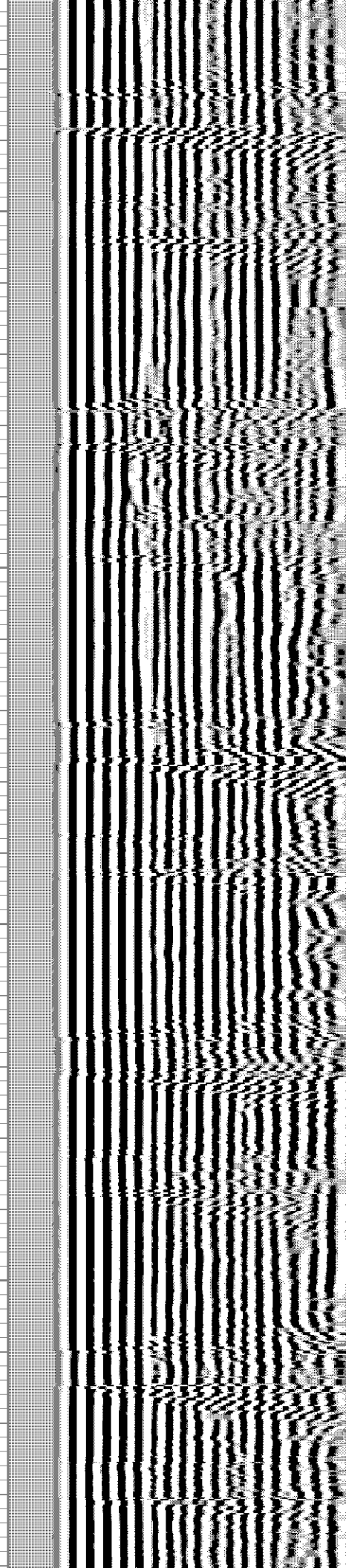
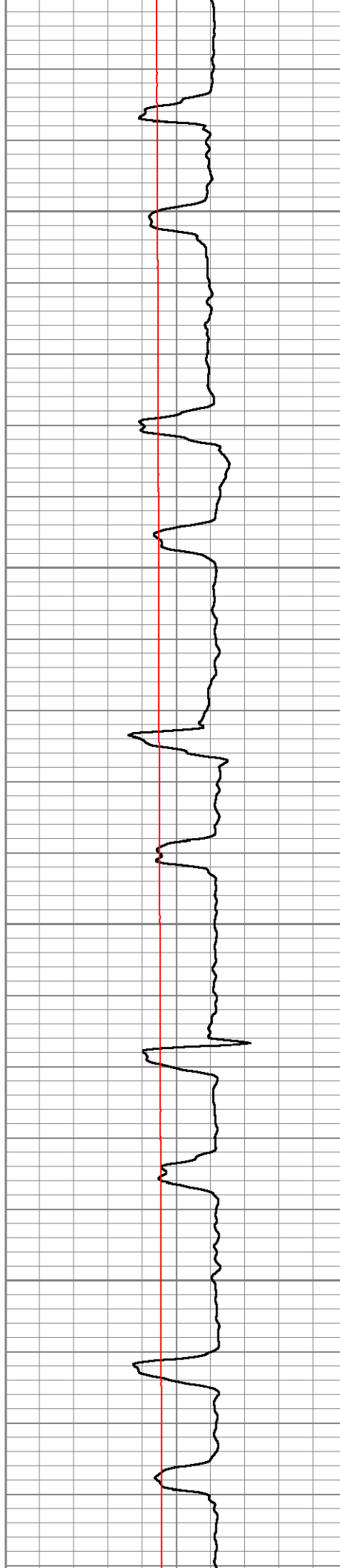

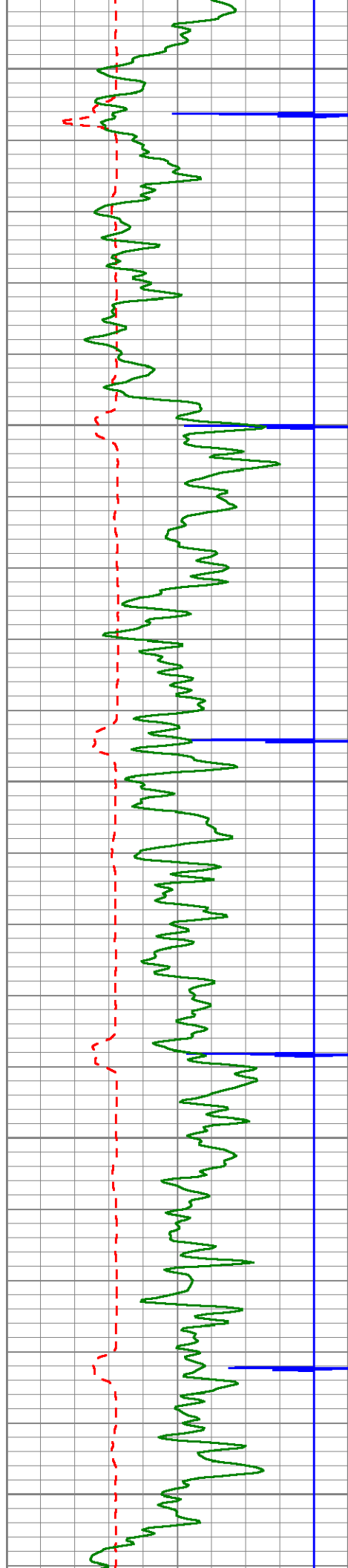

1950

2000

2050

2100

2150

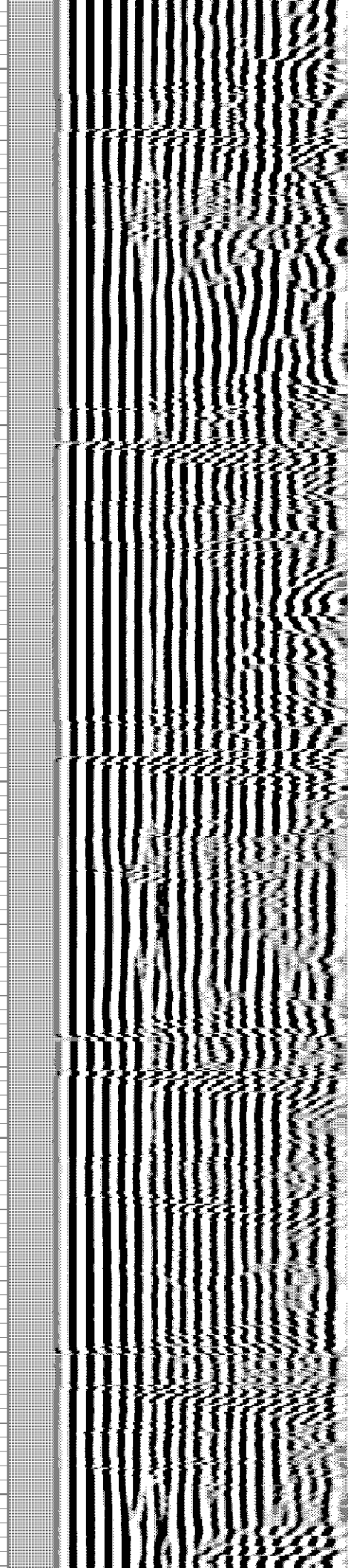
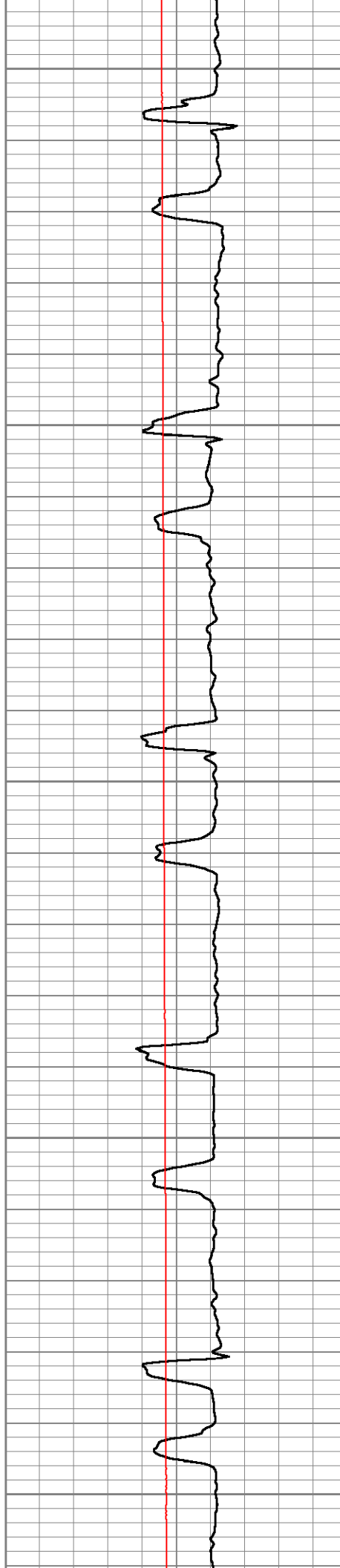

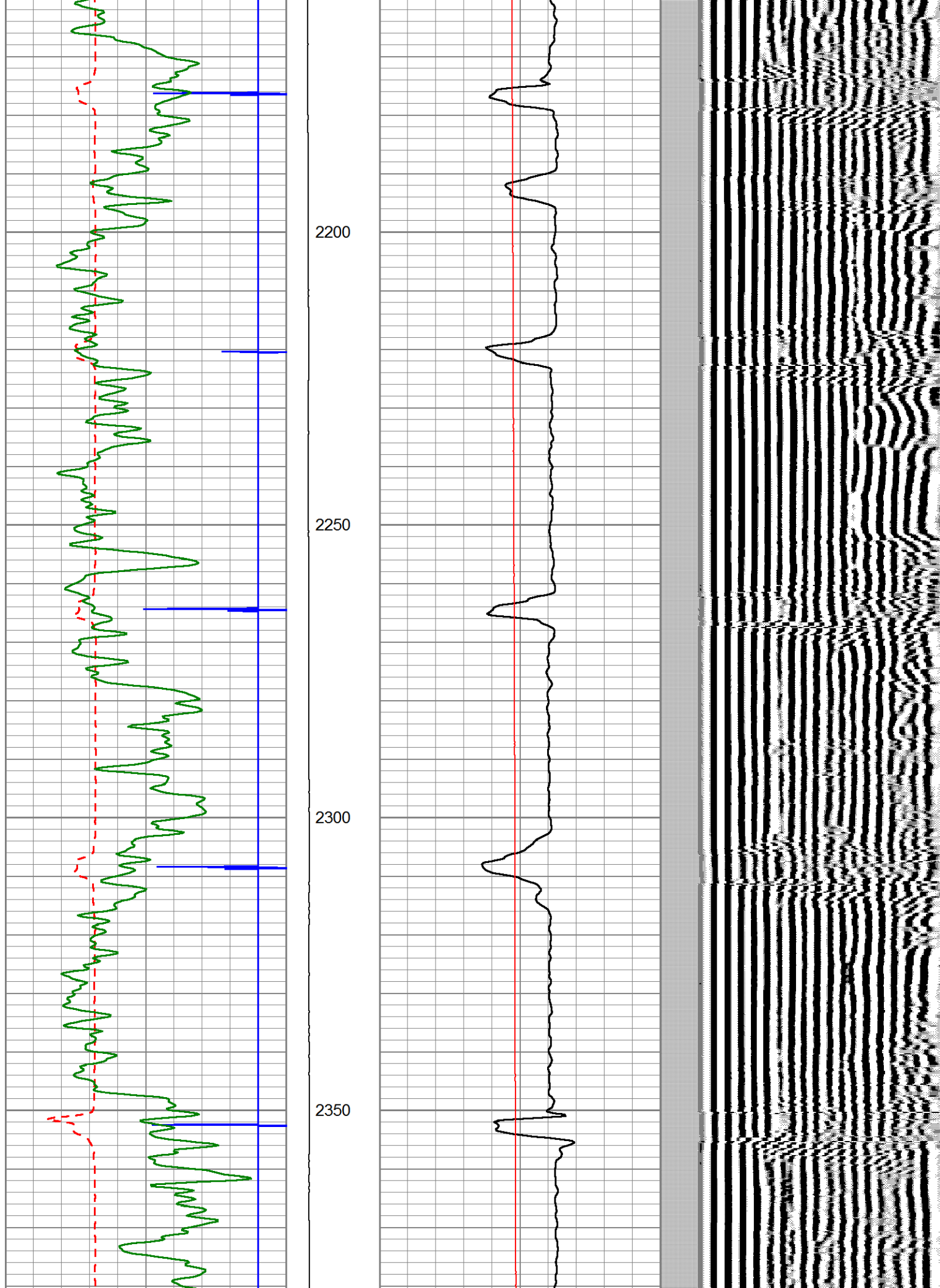

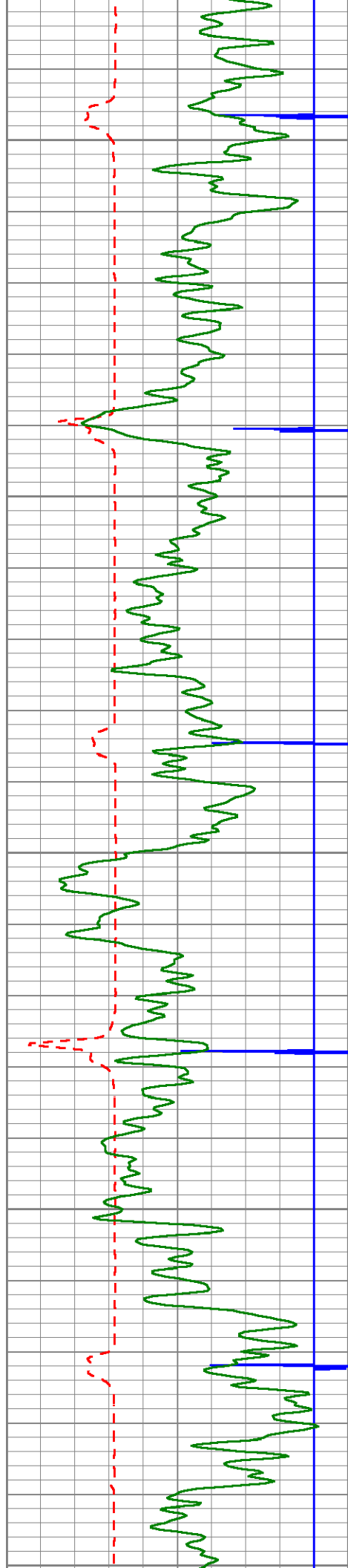

2400

2450

2500

2550

2600

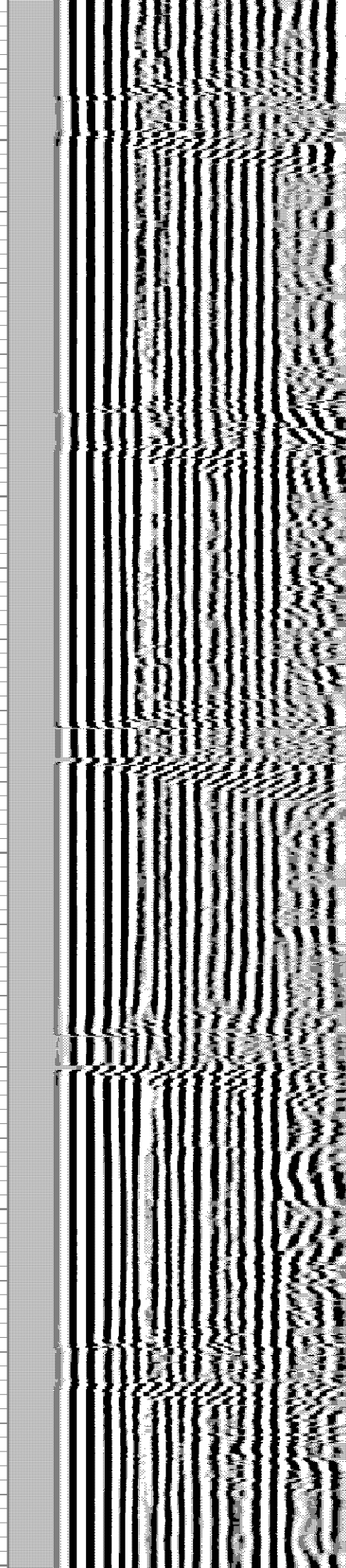
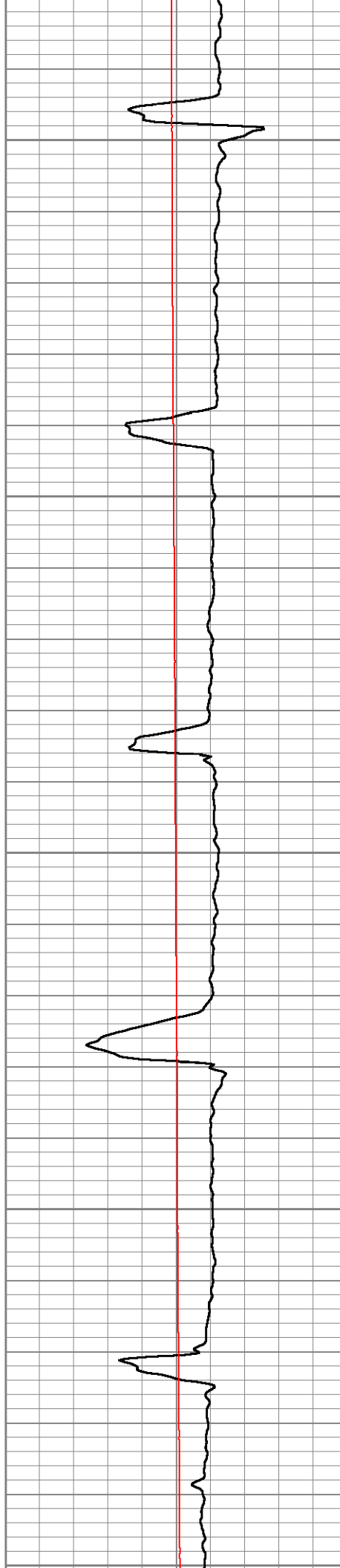

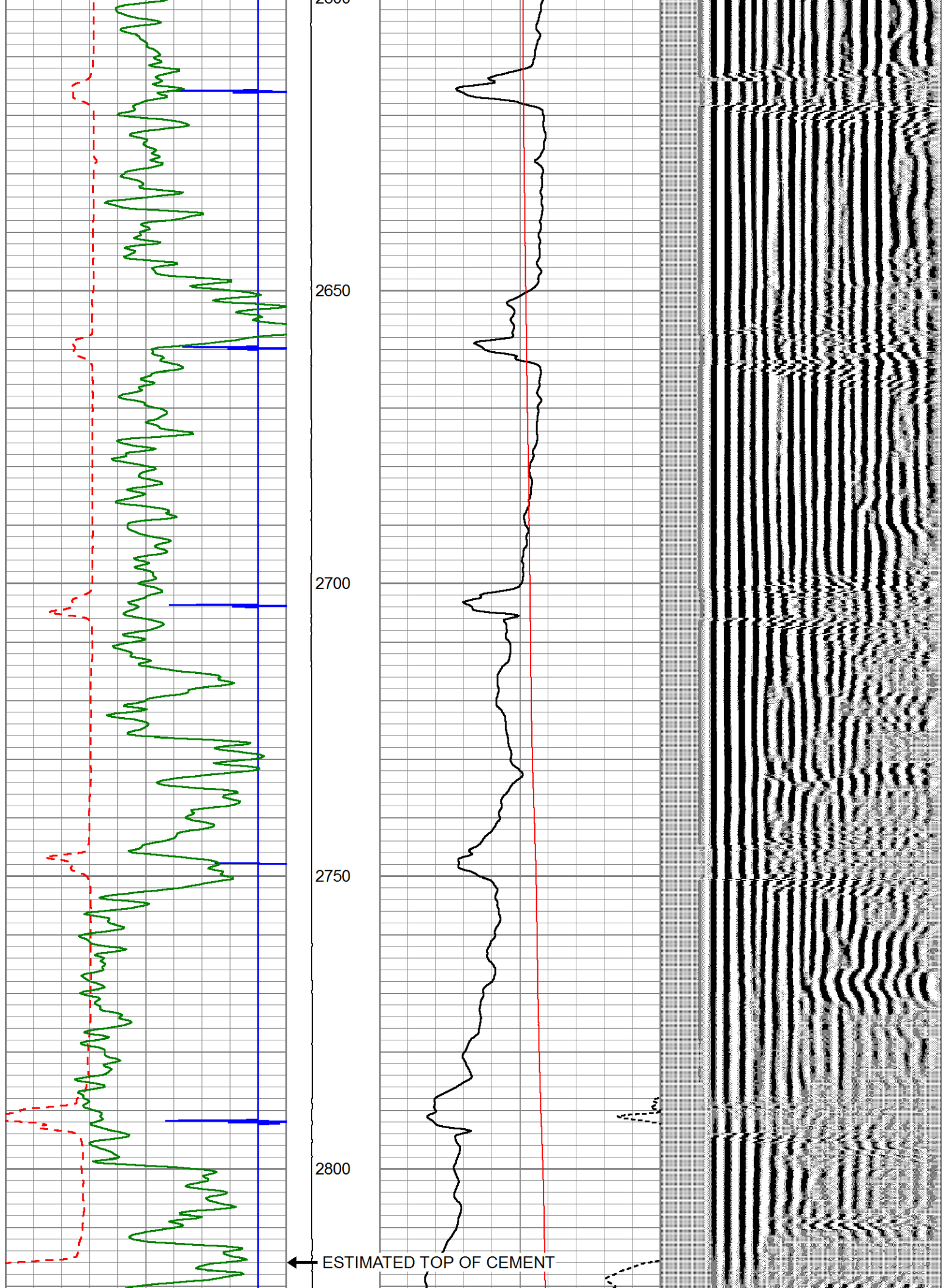

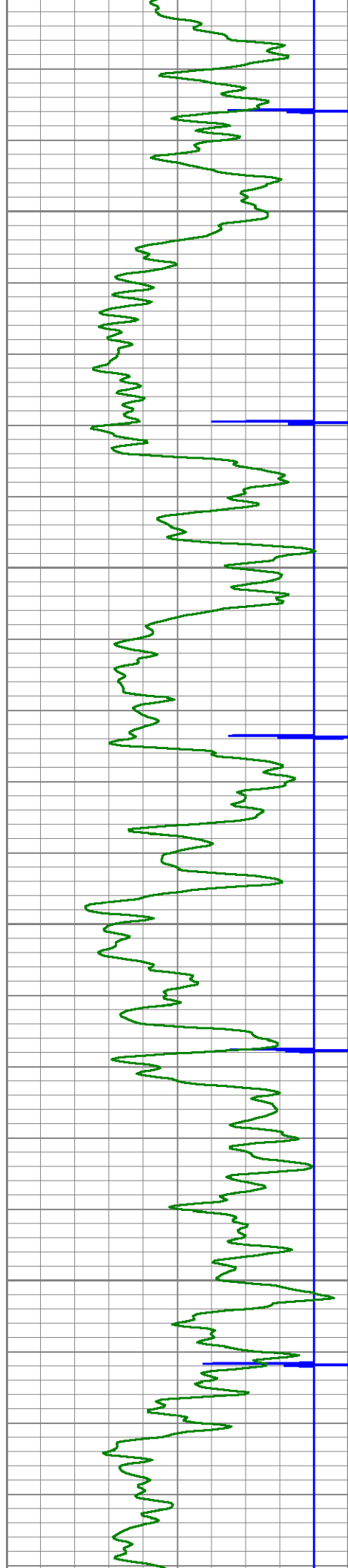

2850

2900

2950

3000

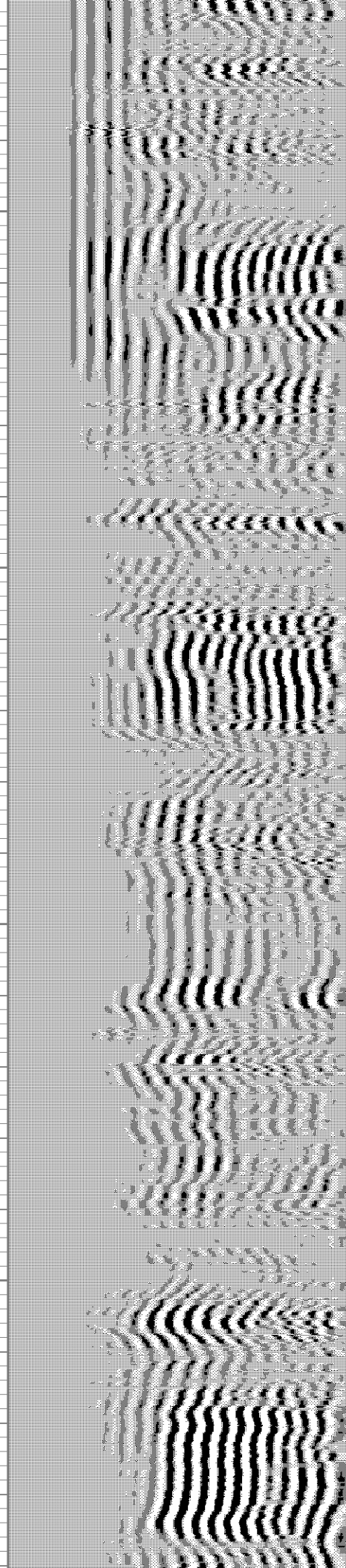
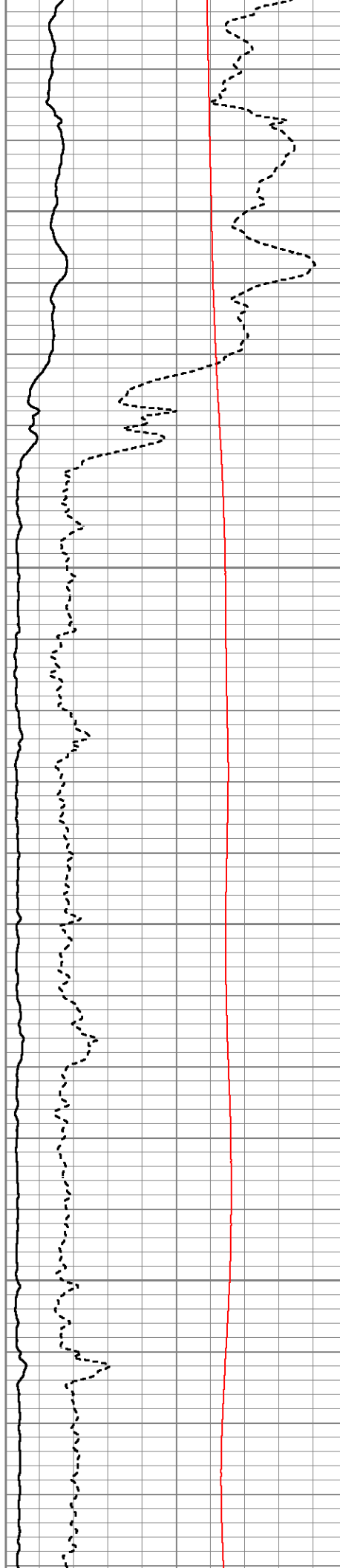

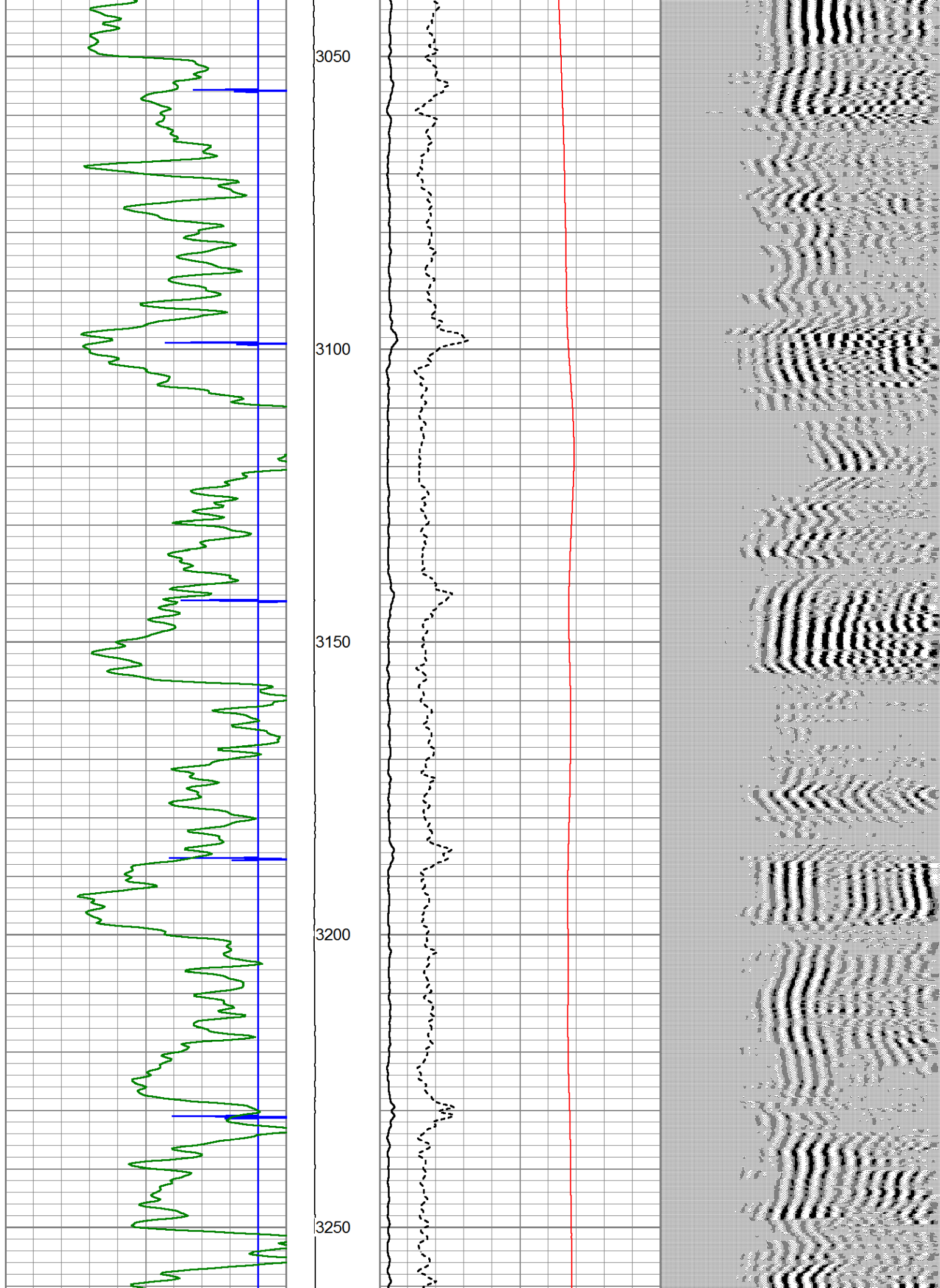

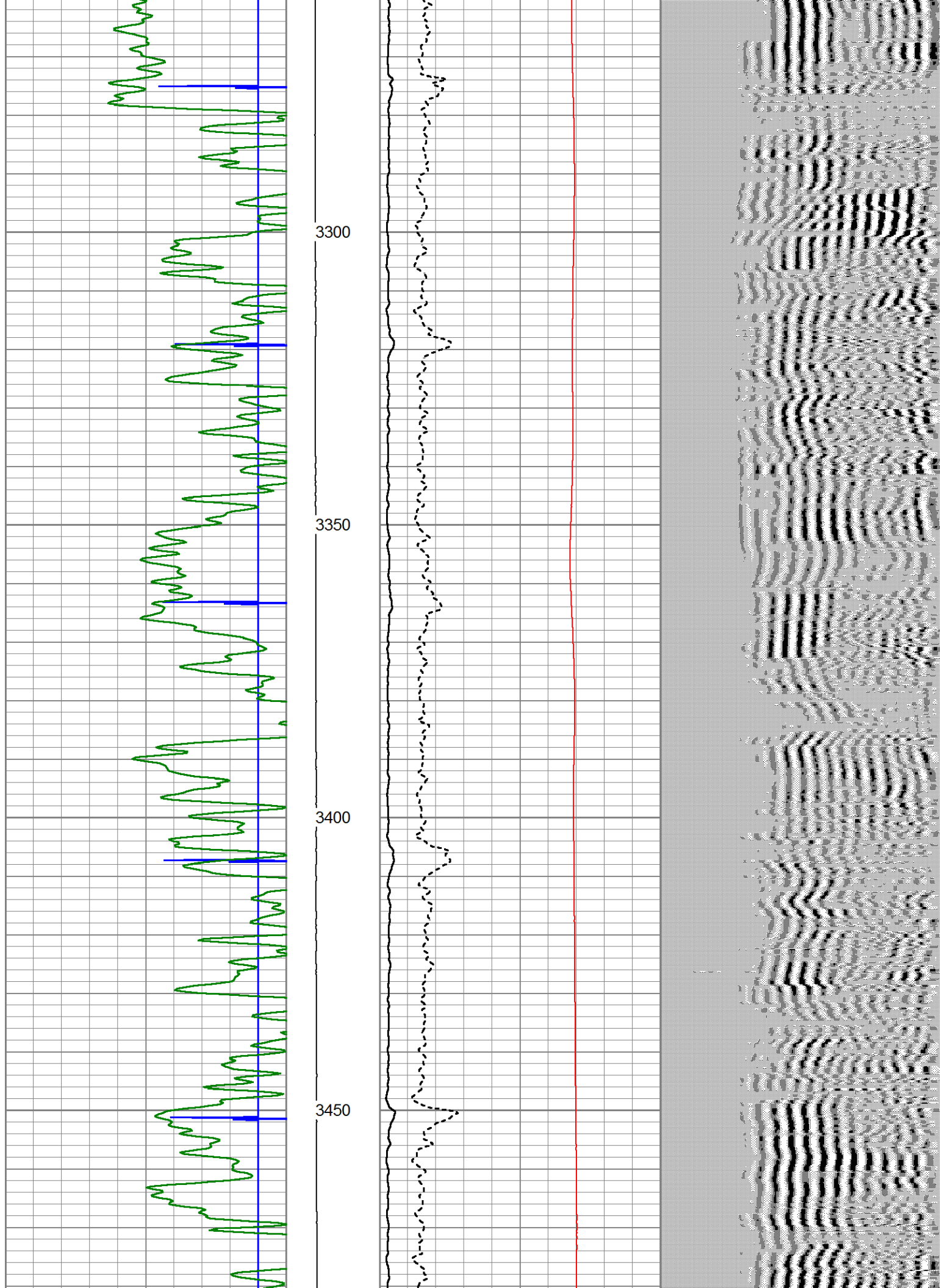

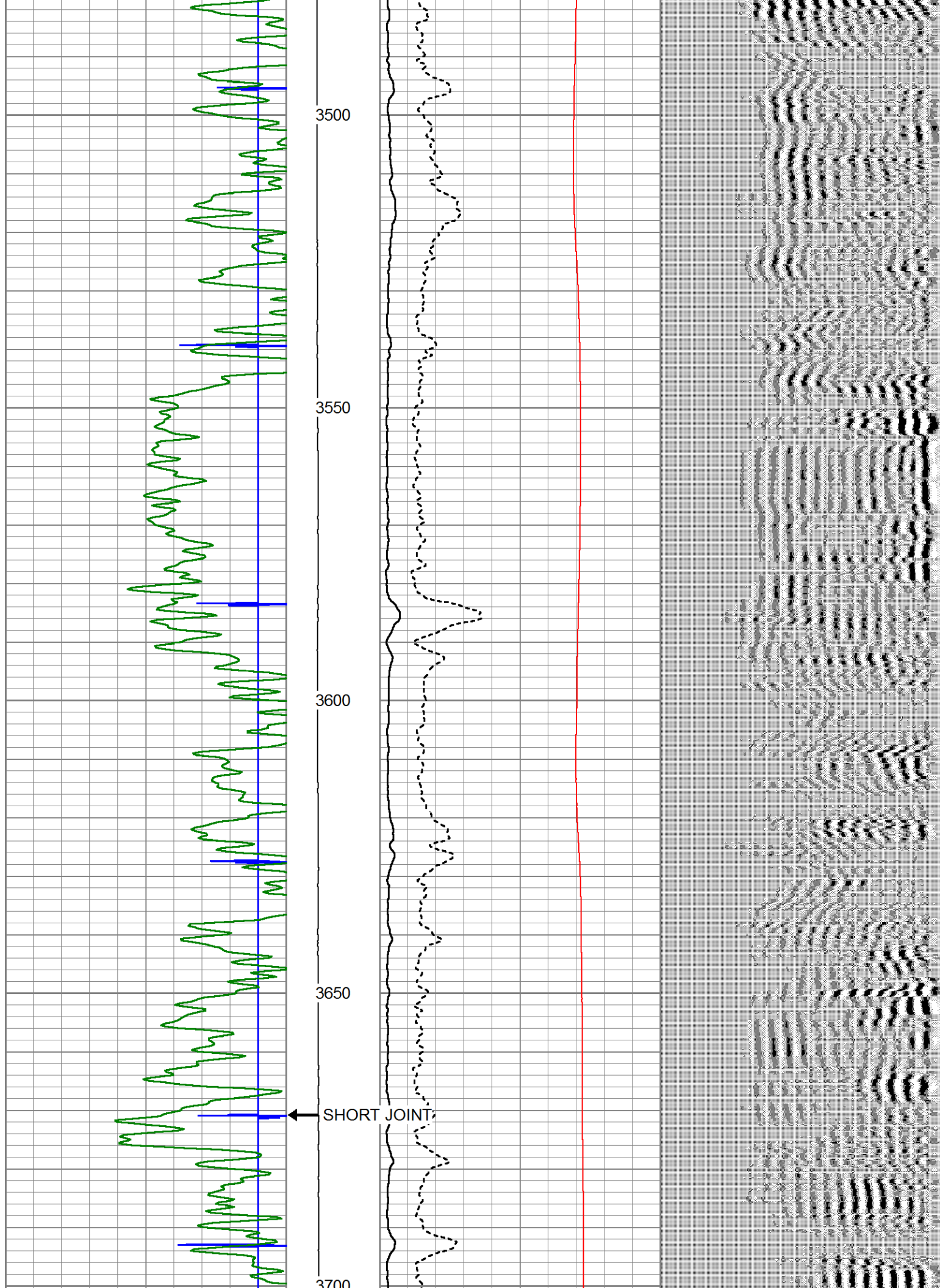

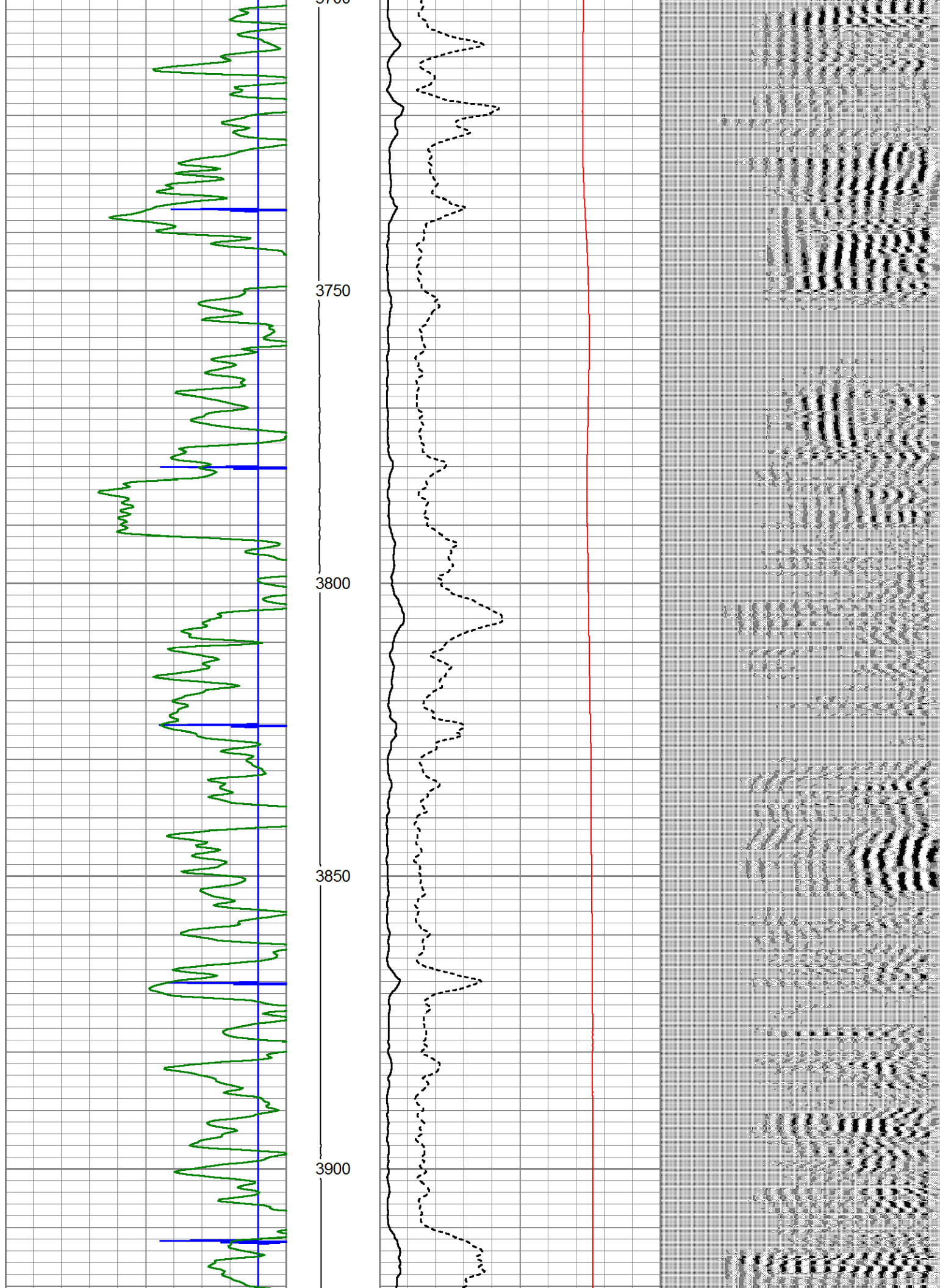

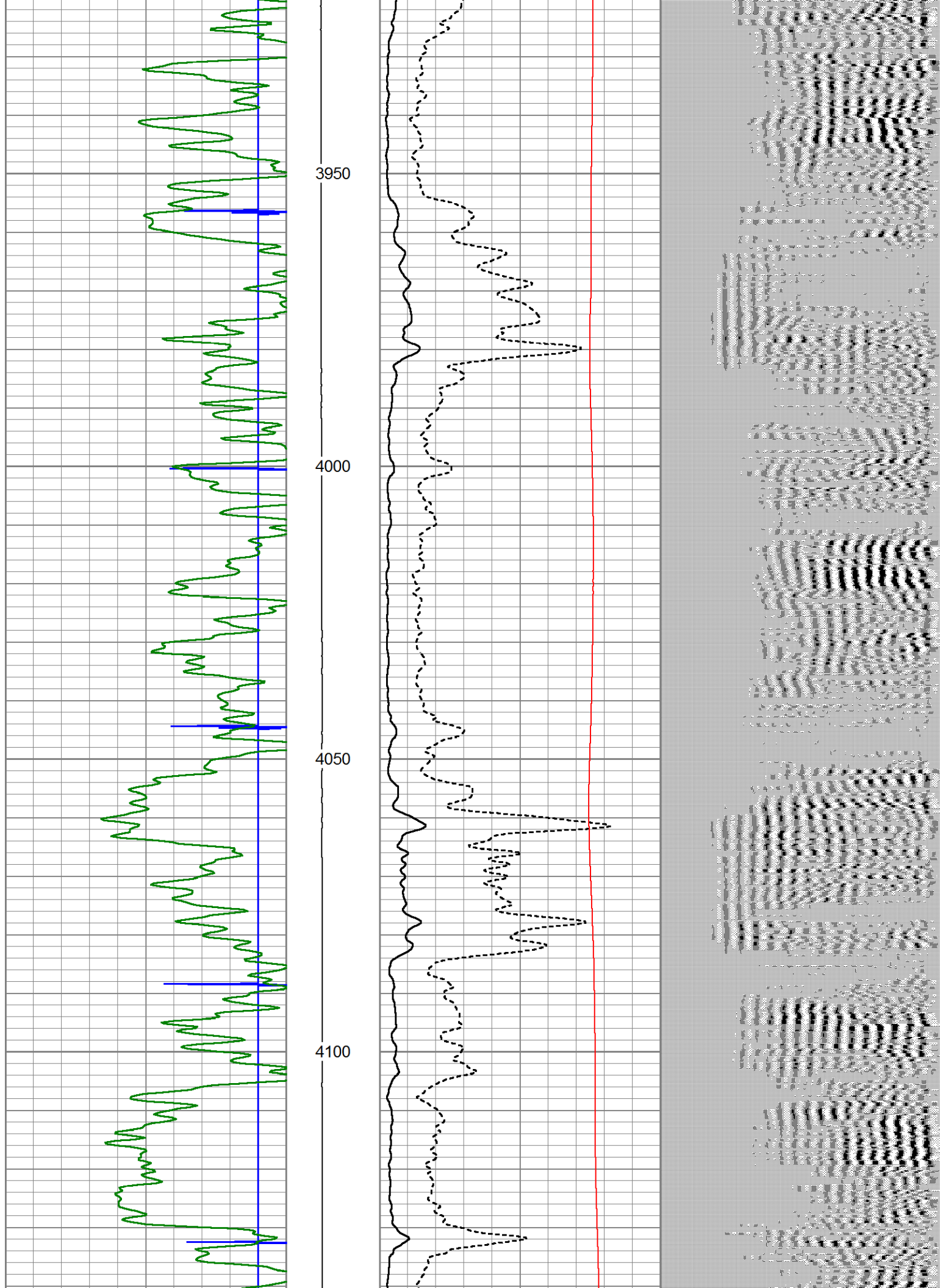

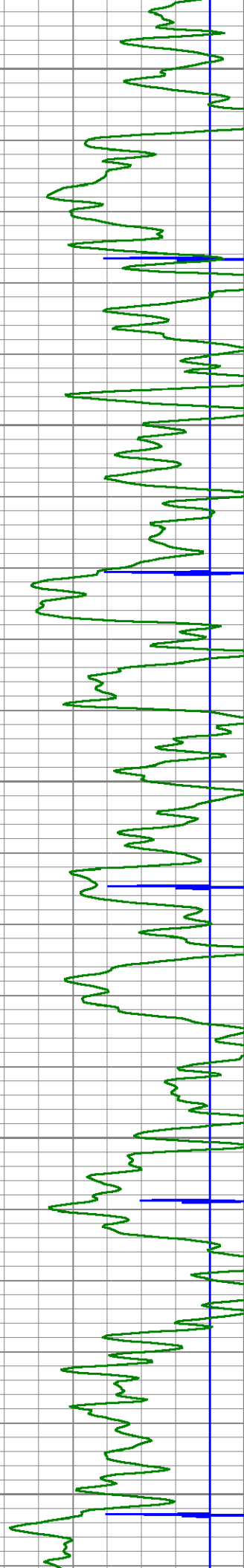

4150

4200

4250

4300

4350

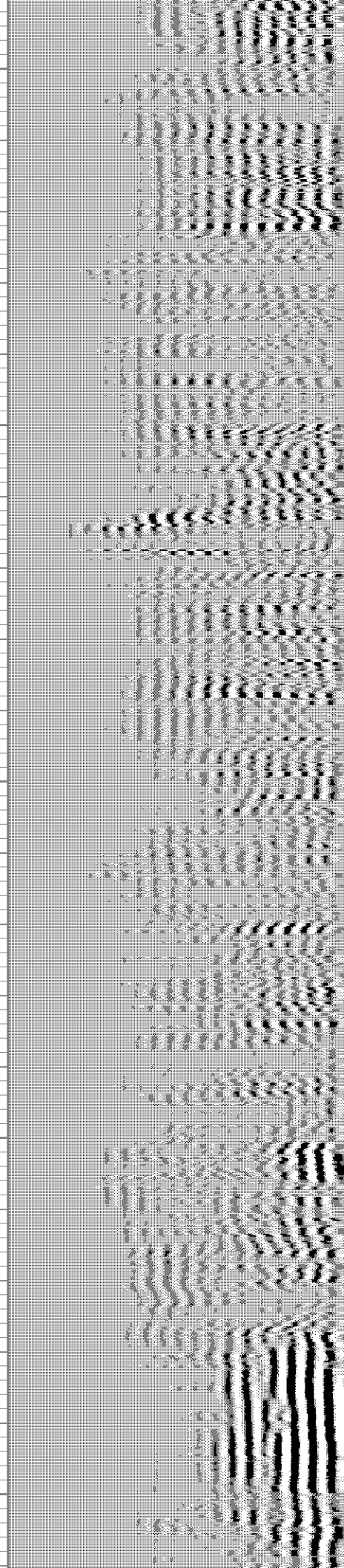
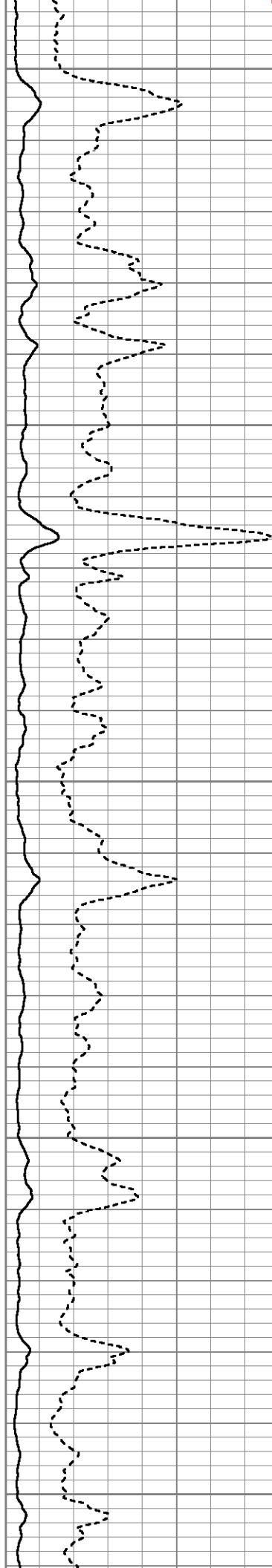

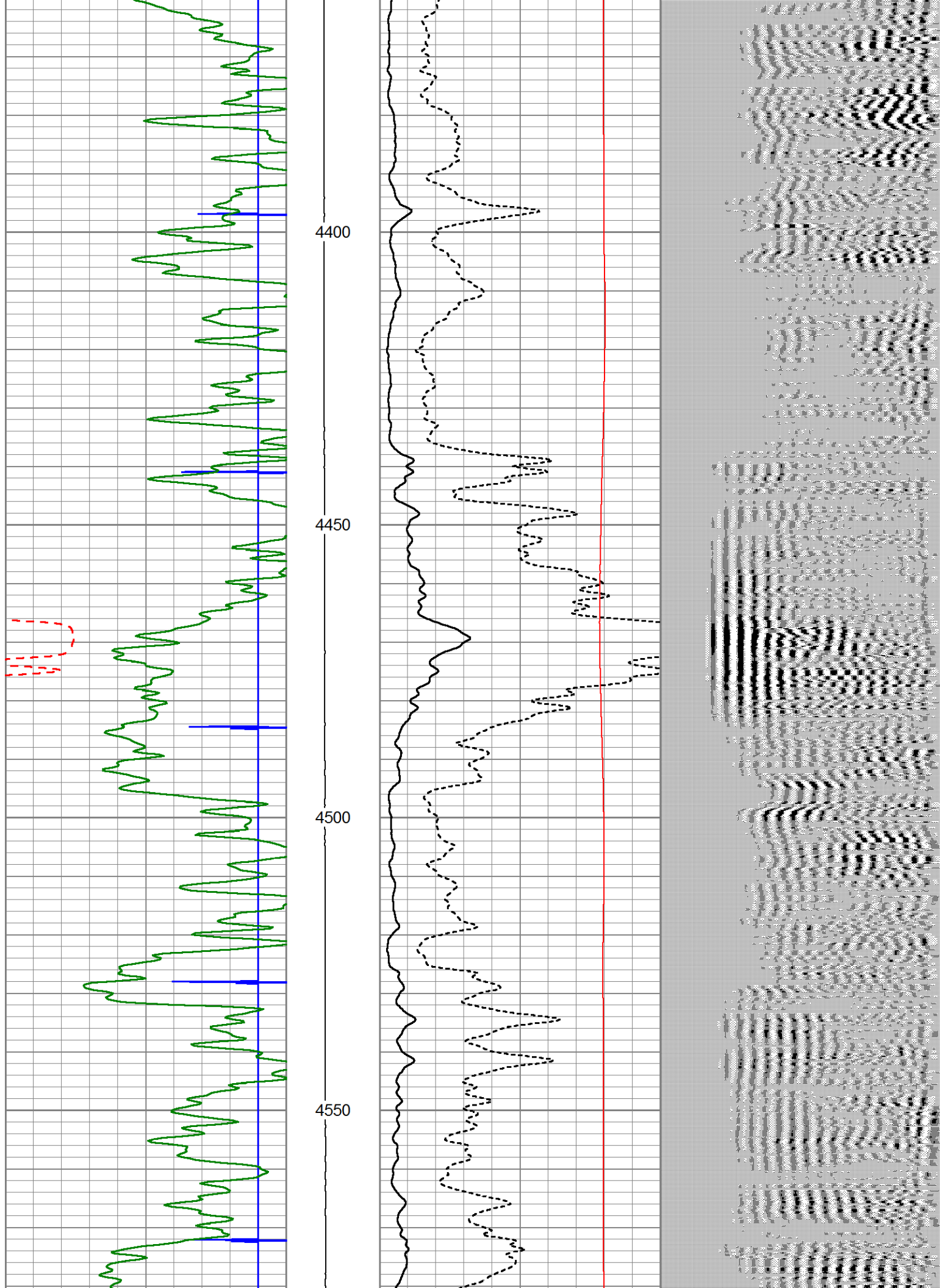

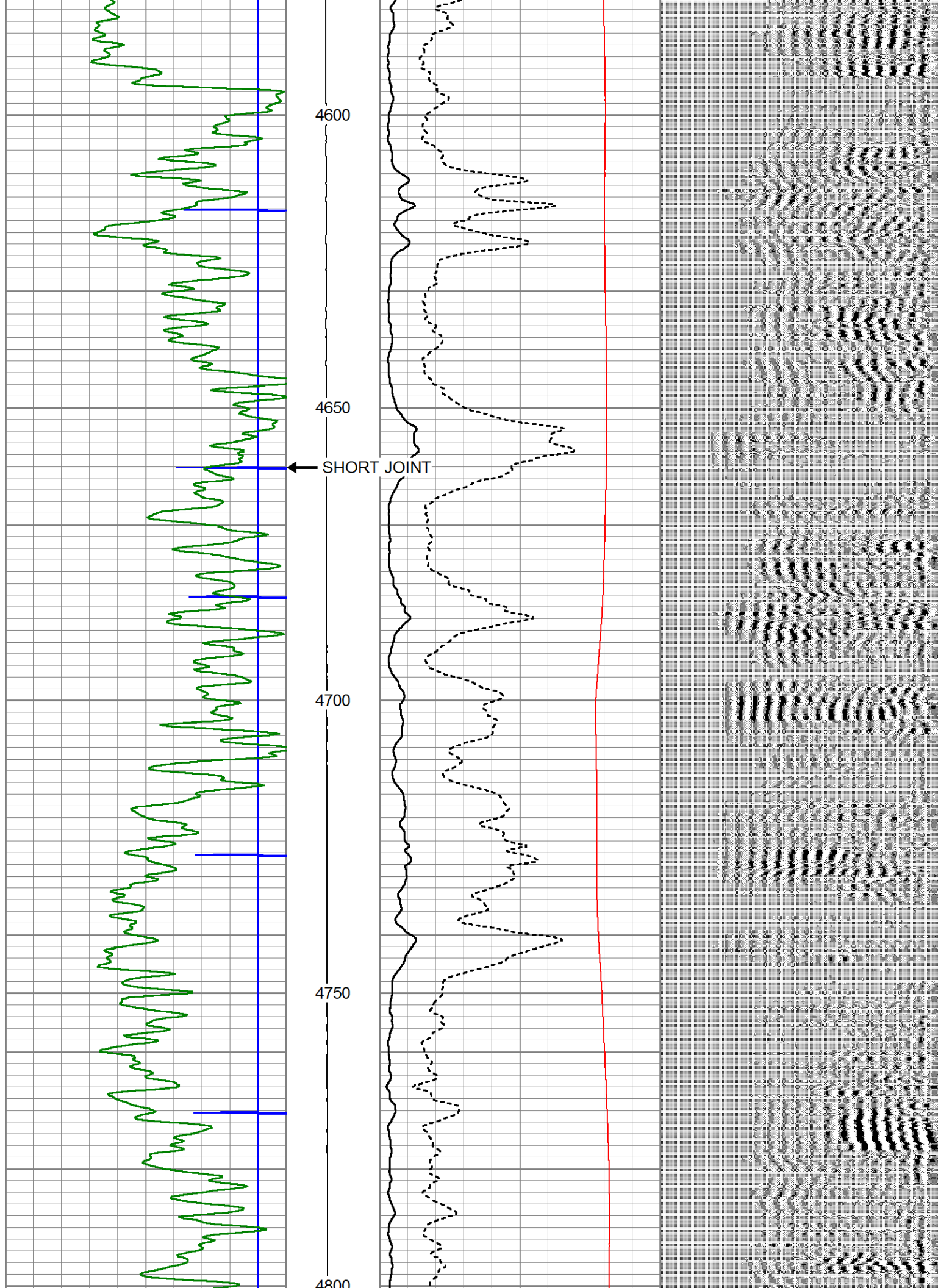

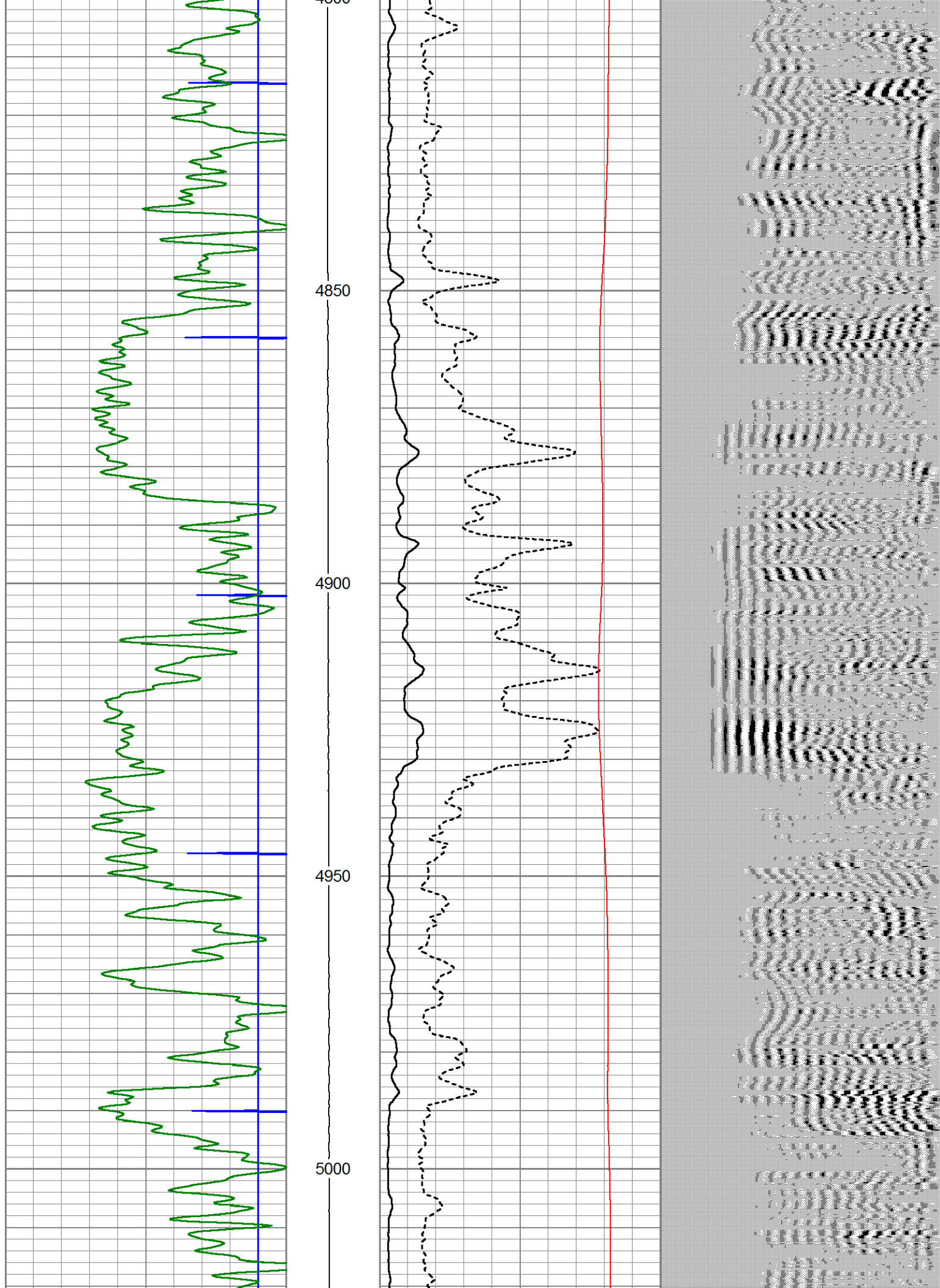

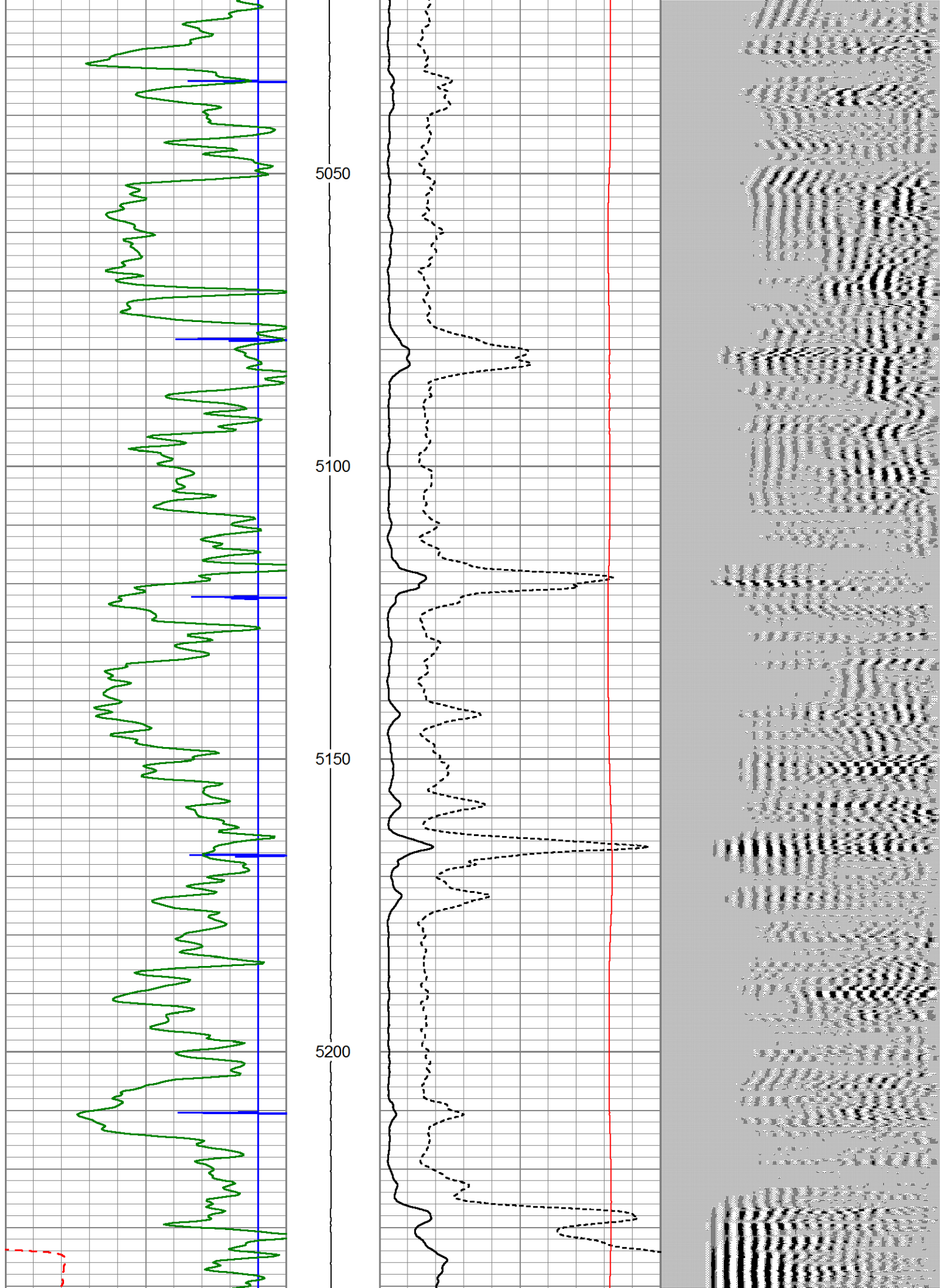

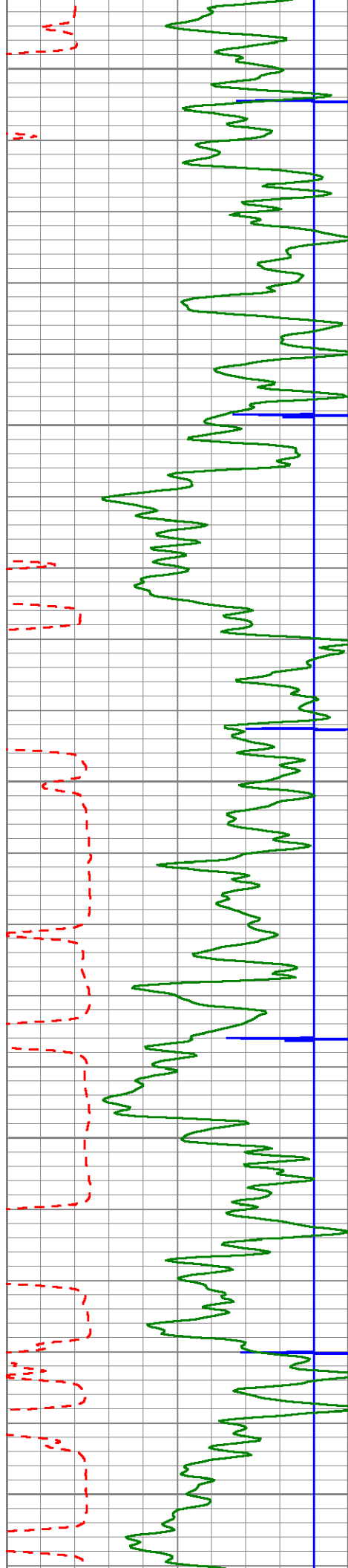

5250

5300

5350

5400

5450

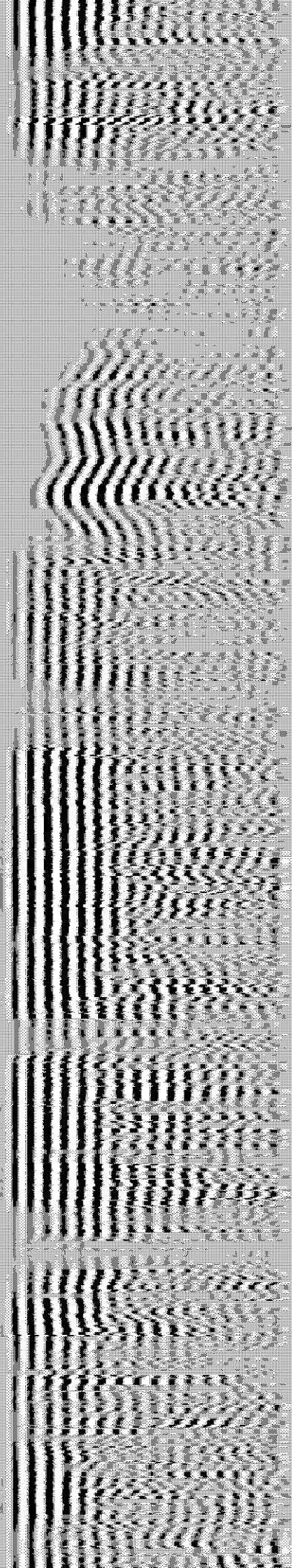
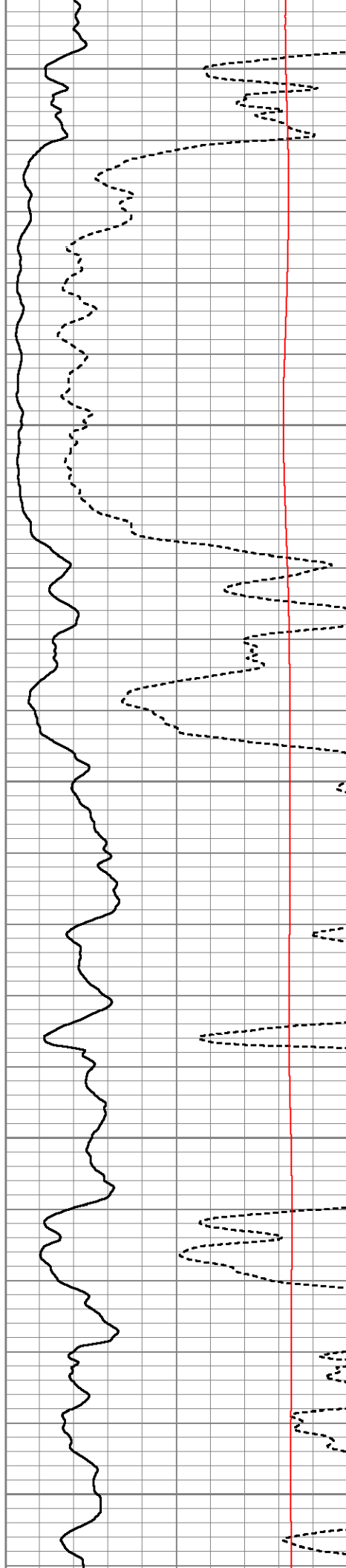

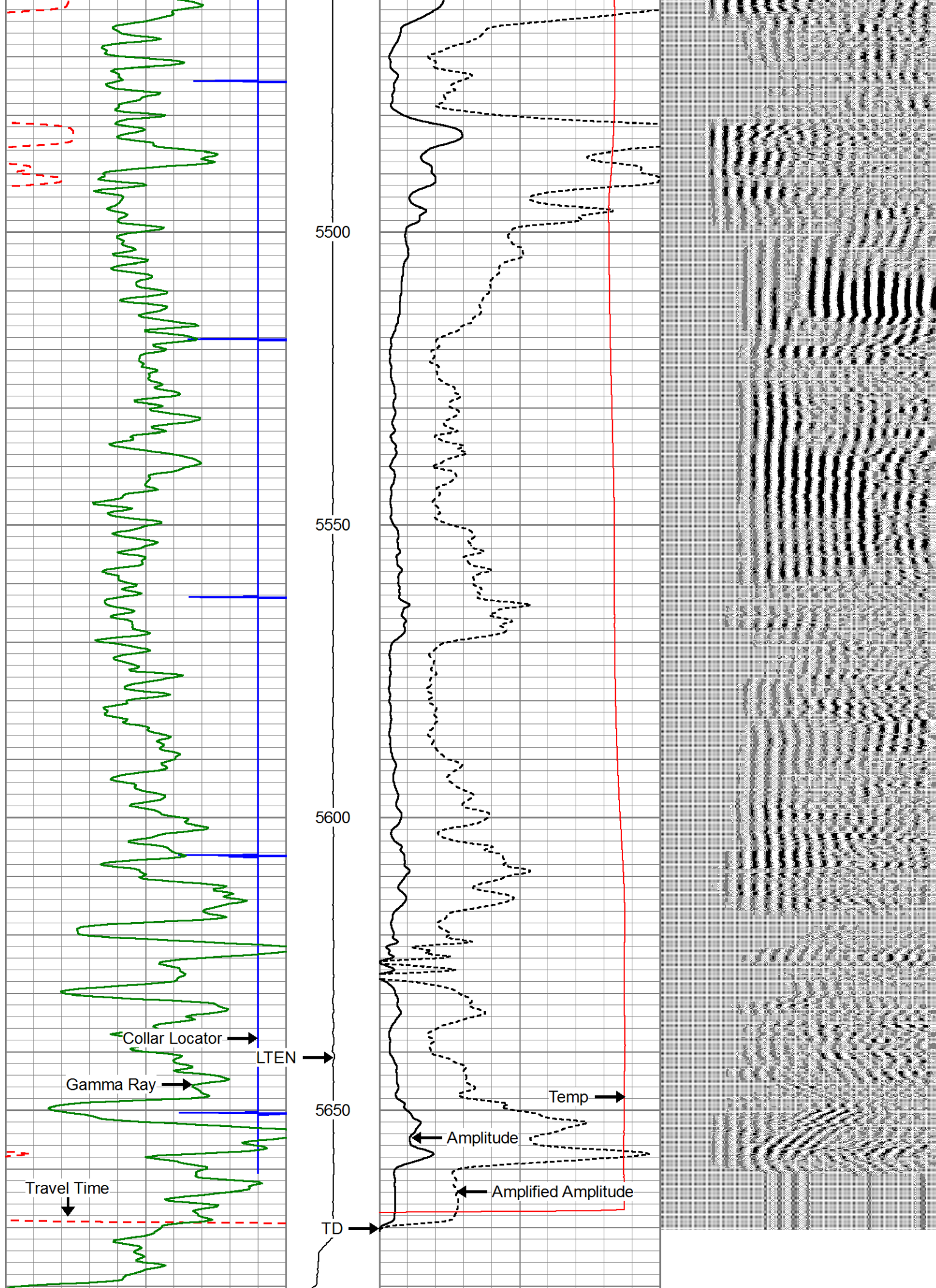

250	Travel Time (usec)	150	LTEN	0	Amplified Amplitude (mV)	20	200	Variable Density	1200
-9	Collar Locator	1	0	(lb'2500	0	Amplitude (mV)	100		
0	Gamma Ray (cps)	150			0	Temp (degF)	200		





REPEAT PASS

Database File: encana_tc_12-5a2.db
 Dataset Pathname: pass3
 Presentation Format: cbltemp
 Dataset Creation: Tue Feb 21 06:15:05 2012 by Log SCH 110722
 Charted by: Depth in Feet scaled 1:240

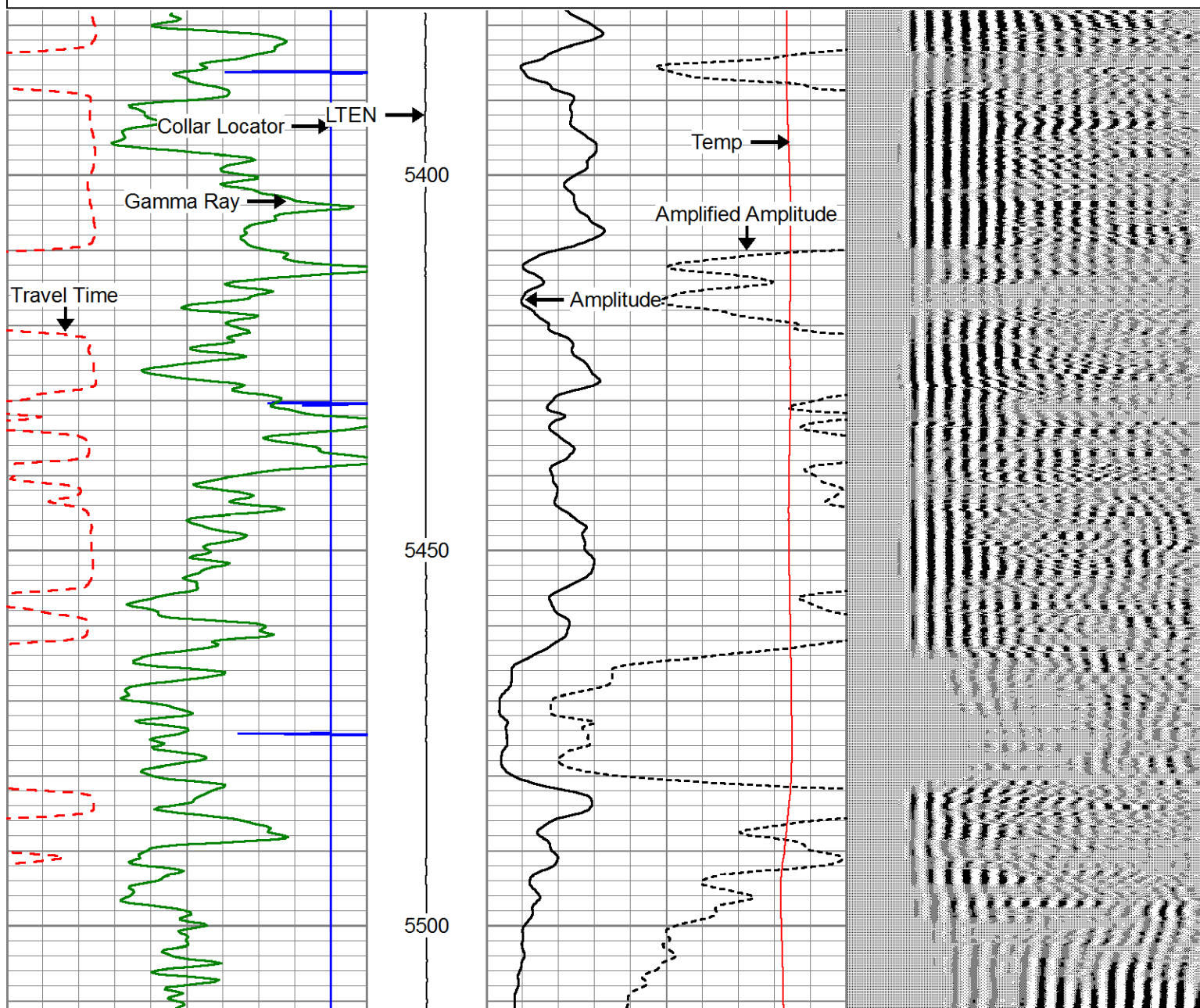
250	Travel Time (usec)	150	LTEN	0	Amplified Amplitude (mV)	20	200	Variable Density	1200
-9	Collar Locator	1	0	(lb'2500	0	Amplitude (mV)	100		
0	Gamma Ray (cps)	150			0	Temp (degF)	200		

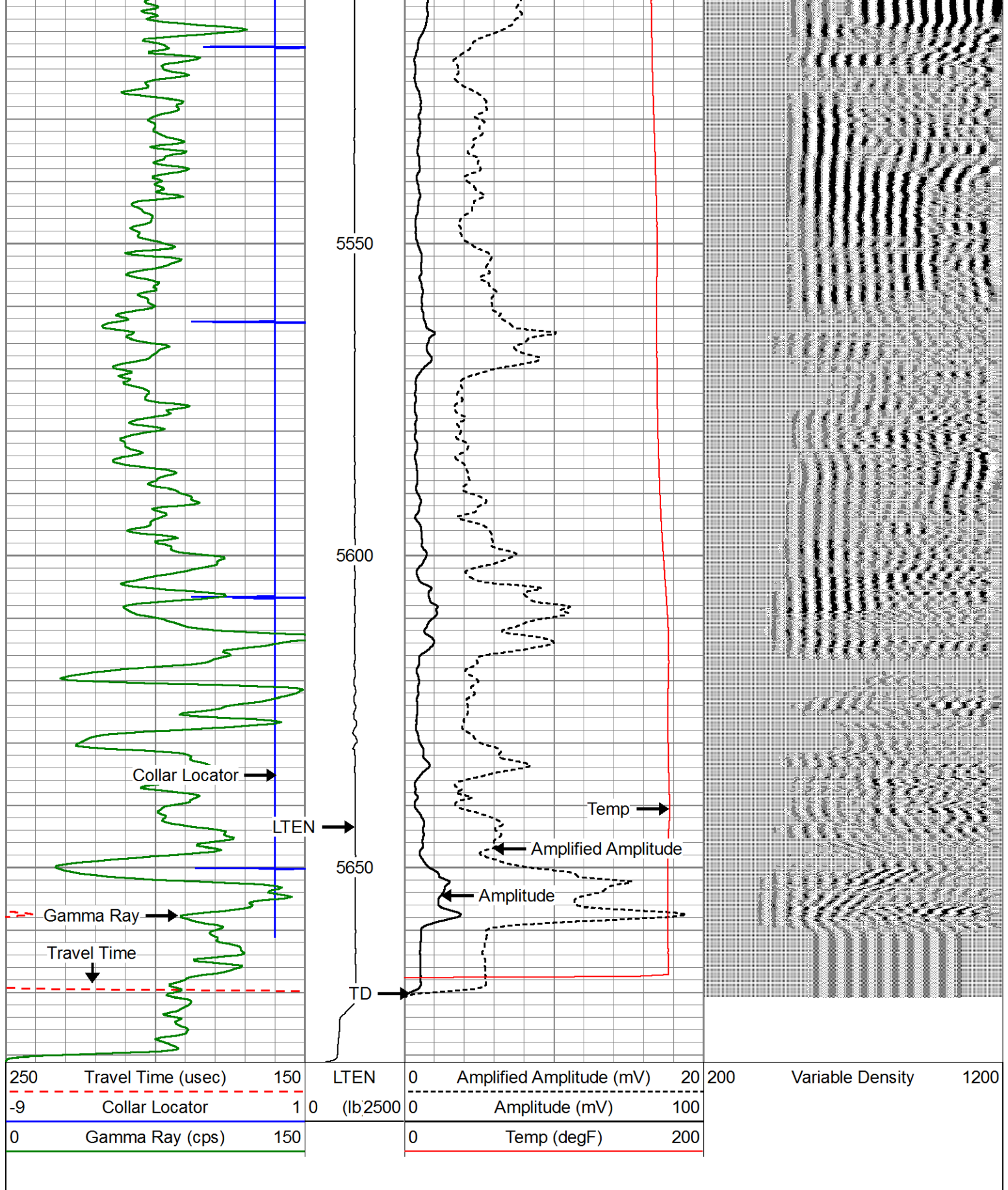



Sensor	Offset (ft)	Schematic	Description	Len (ft)	OD (in)	Wt (lb)
CCL	19.94		CCL-MTEKCOHT (11) 2 3/4 TEKCO HI TEMP LOGGING CCL	1.83	2.75	15.00

