

# WELL LOCATION MAP

**FLETCHER GULCH FEDERAL  
22-14 PAD**

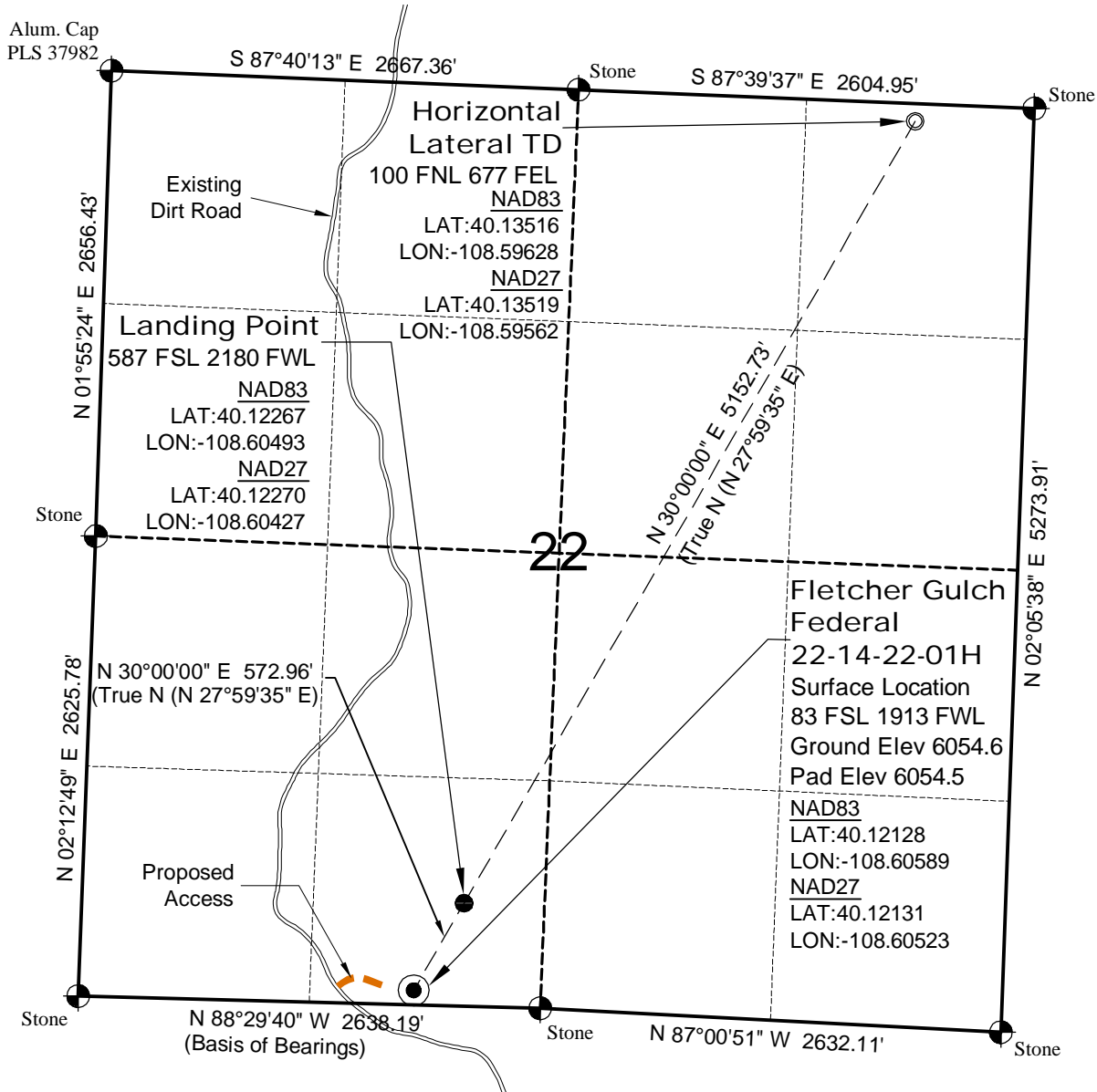

## SURVEYOR'S STATEMENT

The undersigned hereby states that the well location shown hereon was staked on the ground based on existing monumentation and/or physical evidence found in the field and is correct to the best of my knowledge, information and belief.



## NOTES

- 1.) Horizontal and vertical datum, based on NGS E 151-Reset.
- 2.) All directions, distances, and dimensions shown hereon are based on coordinates from the "Colorado coordinate system of 1983 north zone" (article 52 of title 38, C.R.S.).
- 3.) All section line dimensions shown hereon are based on field measurements of existing monuments and/or physical evidence found in the field unless otherwise indicated. Refer to BLM Survey.
- 4.) Physical features shown hereon are for graphical representation only.
- 5.) See Form 2A for visible improvements within 400' of wellhead.
- 6.) Distances to nearest section lines are measured perpendicularly.
- 7.) This is not a land survey nor land survey plat.
- 8.) Date of Survey 11/3/11; Date of Drawing 3/7/12. REV 0  
PDOP Reading: 2.1 Instrument Operator: Dave Murrey

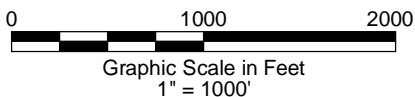

**LAND SURVEYING AND MAPPING**  
520 STACY COURT SUITE "B"  
LAFAYETTE, CO. 80026  
Ph 303 666 0379 Fx 303 665 6320

**LARAMIE ENERGY II LLC**  
**FLETCHER GULCH FEDERAL 22-14-22-01H**  
**SL SE1/4 SW1/4 SECTION 22 T2N R100W**  
**HL NE1/4 NE1/4 SECTION 22 T2N R100W**  
**6th PM RIO BLANCO COUNTY COLORADO**