

Nearest:
 Building: 1,180' southwest
 Public Road: 1,108' east
 Property Line: 72' south
 Above Ground Utility: 1,301' north
 Railroad: 12,970' east

Location Drawing

Reference Point:

Northwest corner of the
 proposed facility pads
 (area of Disturbance)
 Latitude: N 40.17094°
 Longitude: W 104.86176°
 FNL: 1280'
 FWL: 1457'
 EL: 4857'
 PDOP: 1.6

Field observations taken
 on 2/29/12 by operator
 Chad Washburn.

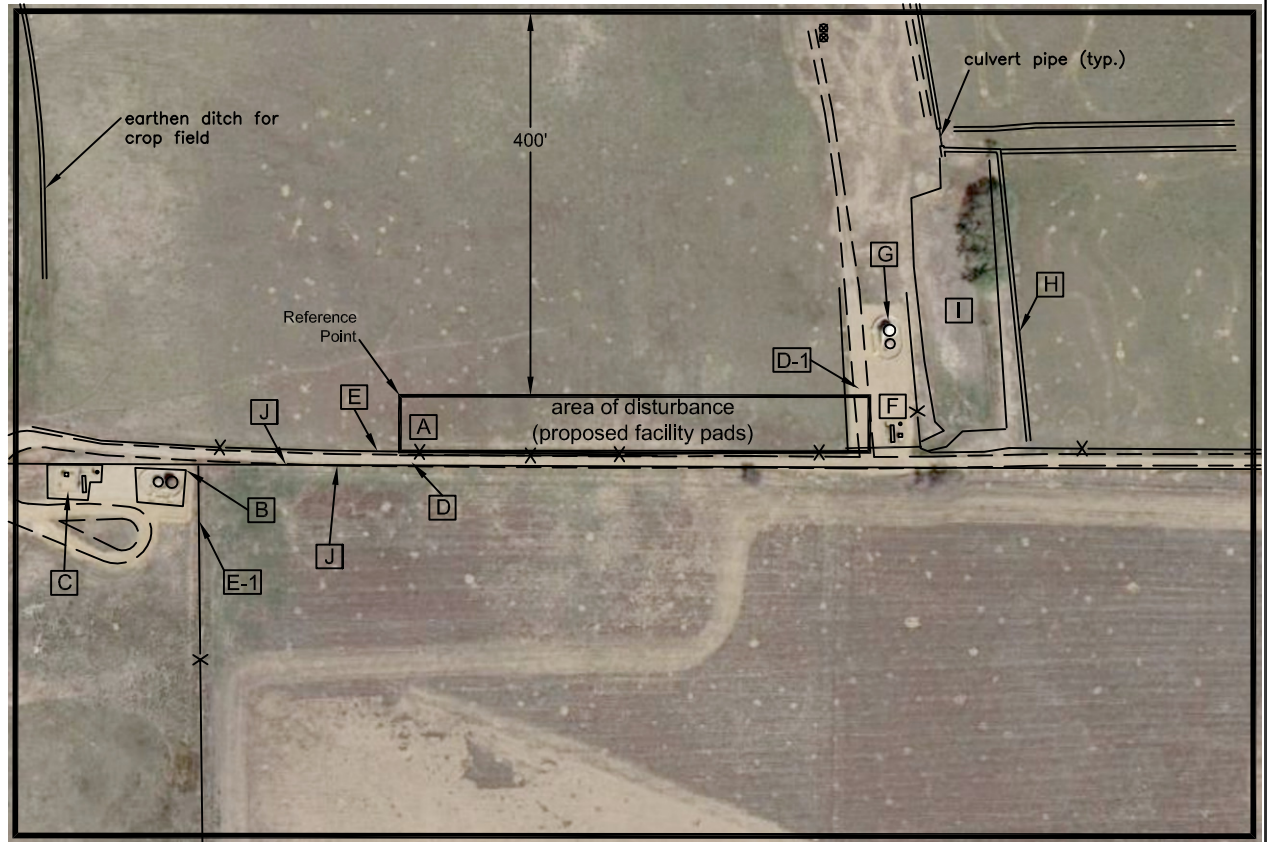

**Distances listed below
 are measured from the
 Northwest corner of the
 proposed facility pads
 (area of Disturbance)**

- [A] area of disturbance (proposed facility pads)
- [B] fenced in tanks 236' southwest
- [C] fenced in separator, meter hut & combustor 318' southwest
- [D] access 61' south
- [D-1] access 471' east
- [E] fence 56' south
- [E-1] fence 222' southwest
- [F] separator, meter hut & combustor (to be removed) 512' east
- [G] tanks (to be removed) 508' northeast
- [H] concrete ditch 644' northeast
- [I] retention area 547' northeast
- [J] property line 72' south

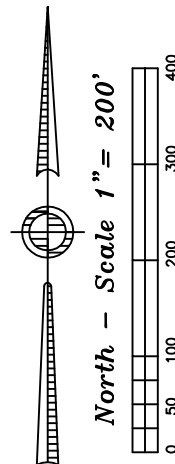

**Echeverria NENW
 Proposed Facilities Drawing**

Improvements extending
 400' from disturbance

Township 2 North, Range 67 West,
 Section 2: NE $\frac{1}{4}$ NW $\frac{1}{4}$
 Weld County, Colorado

June 11, 2012

JR Land Surveying, LLC

8114 Northstar Drive
 Windsor, Colorado 80528
 P. 970-576-4641