

Legend

- Proposed D17 998 Well Pad Location
- Existing Road

Encana Oil & Gas (USA) Inc.

D17 998 Well Pad - Access Route
SECTION 17, T9S, R98W, 6th, P.M.
MESA COUNTY, COLORADO

TOPO A

PROJECT No. 12-04-17

DATE: 5/10/2012

SCALE: 1:100,000

8
of 10



Wasatch Surveying Associates
 906 Main Street Evanston, Wyoming 82930
 Phone No. (307) 789-4545 Fax (307) 789-5722

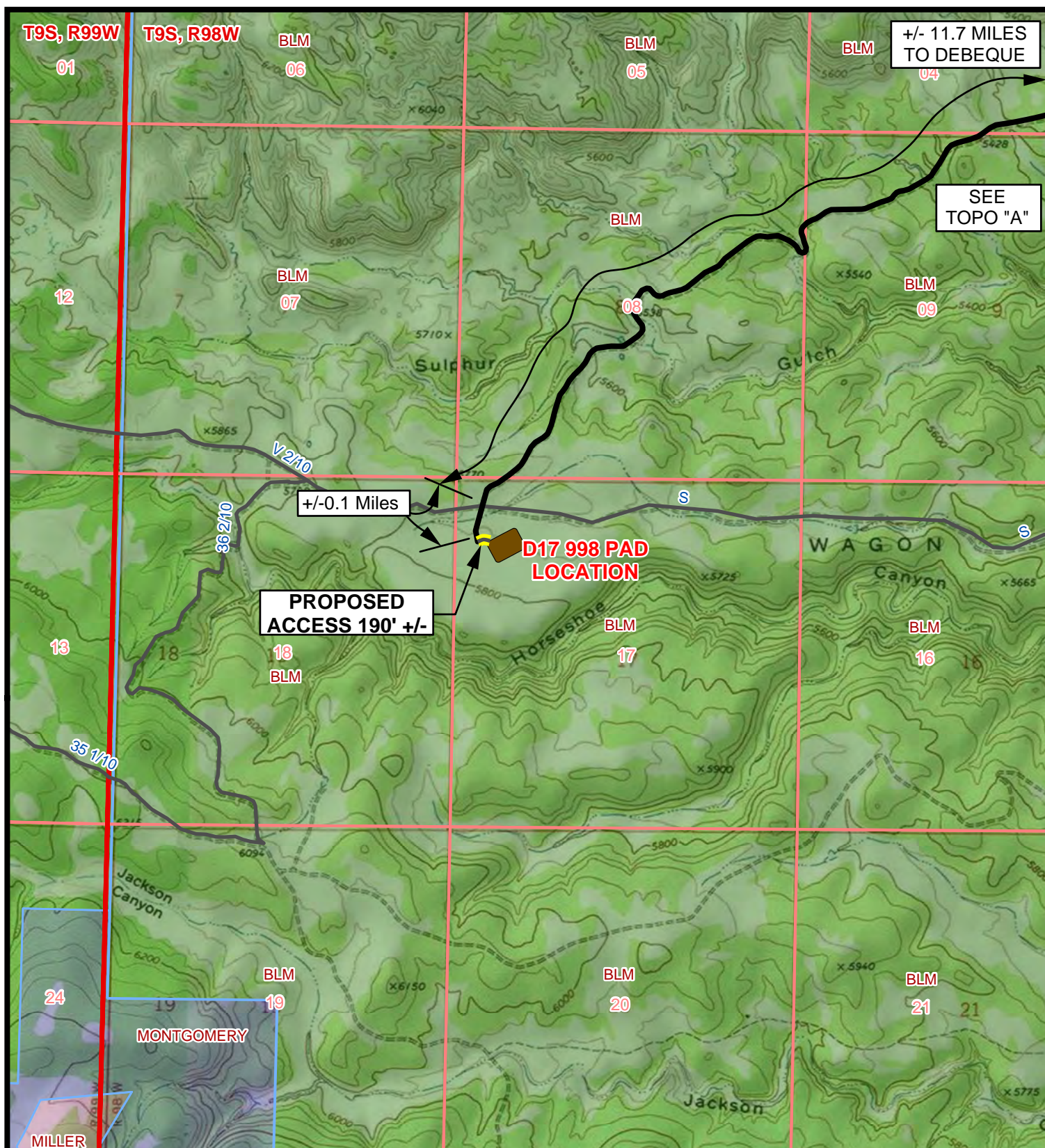

Legend

- Proposed D17 998 Well Pad
- Proposed Road
- Existing Road

Encana Oil & Gas (USA) Inc.

D17 998 Well Pad - Access Route
SECTION 17, T9S, R98W, 6th, P.M.
MESA COUNTY, COLORADO

TOPO B

PROJECT No. 12-04-17

DATE: 5/10/2012

SCALE: 1 inch = 2,000 feet

9
of 10



Wasatch Surveying Associates
 906 Main Street Evanston, Wyoming 82930
 Phone No. (307) 789-4545 Fax (307) 789-5722

Encana Oil & Gas (USA) Inc.

D17 998 Well Pad

Driving Directions

From the intersection of Roan Creek Rd and 4th Street in DeBeque, Colorado

West on 4th Street 0.2 miles, turn left

South on Minter Avenue and then West on 2nd Street, 0.6 miles to V 2/10 Road, turn right

Westerly on V 2/10 Road 10.9 miles to intersection with S Road on Left

Continue southerly on a field access road 0.1 miles to staked access road on left (east)

Follow staked access road 190' east to the proposed **D17 998** Well Pad.