

ACCESS ROAD DRAWING

PART OF THE S1/2 SEC. 23 T7N R66W, 6TH P.M.
PART OF THE N1/2 SEC. 26 T7N R66W, 6TH P.M.

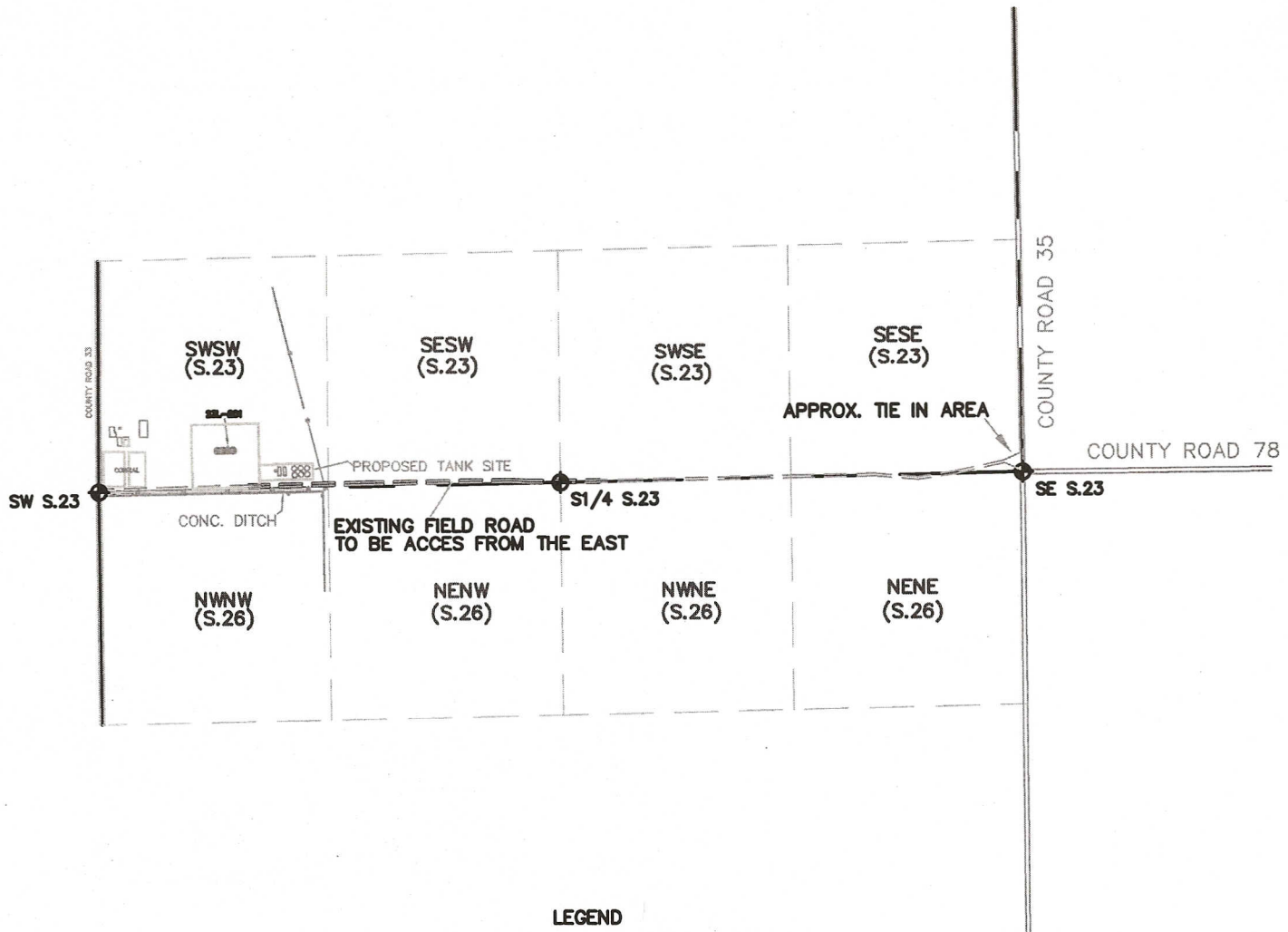

LEGEND

- ◆ = FOUND MONUMENT
- ⊙ = PROPOSED WELL
- ☆ = POWER POLE

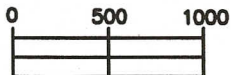

APPROX. SCALE
1" = 1000'

PREPARED BY:

HORSESHOE SURVEYING, LLC
PO BOX 150458
LAKEWOOD, CO 80215
(720)872-0196

DRAWING DATE:

6-8-12

FIELD DATE:

1-7-12 & 4-14-12

BY:

TGC

NEW WELL NAME:

MAGNUSON 4 WELL PAD

23i-221, 23i-421, 23L-201, 23L-421

EXISTING LOCATIONS:

WELD COUNTY, CO

S1/2, SEC. 23, T7N, R66W, 6TH P.M.