

Access Road Map

WEIRICH 32-33

SW¼ NE¼ SECTION 33, TOWNSHIP 20 SOUTH, RANGE 50 WEST OF THE 6TH PRINCIPAL MERIDIAN

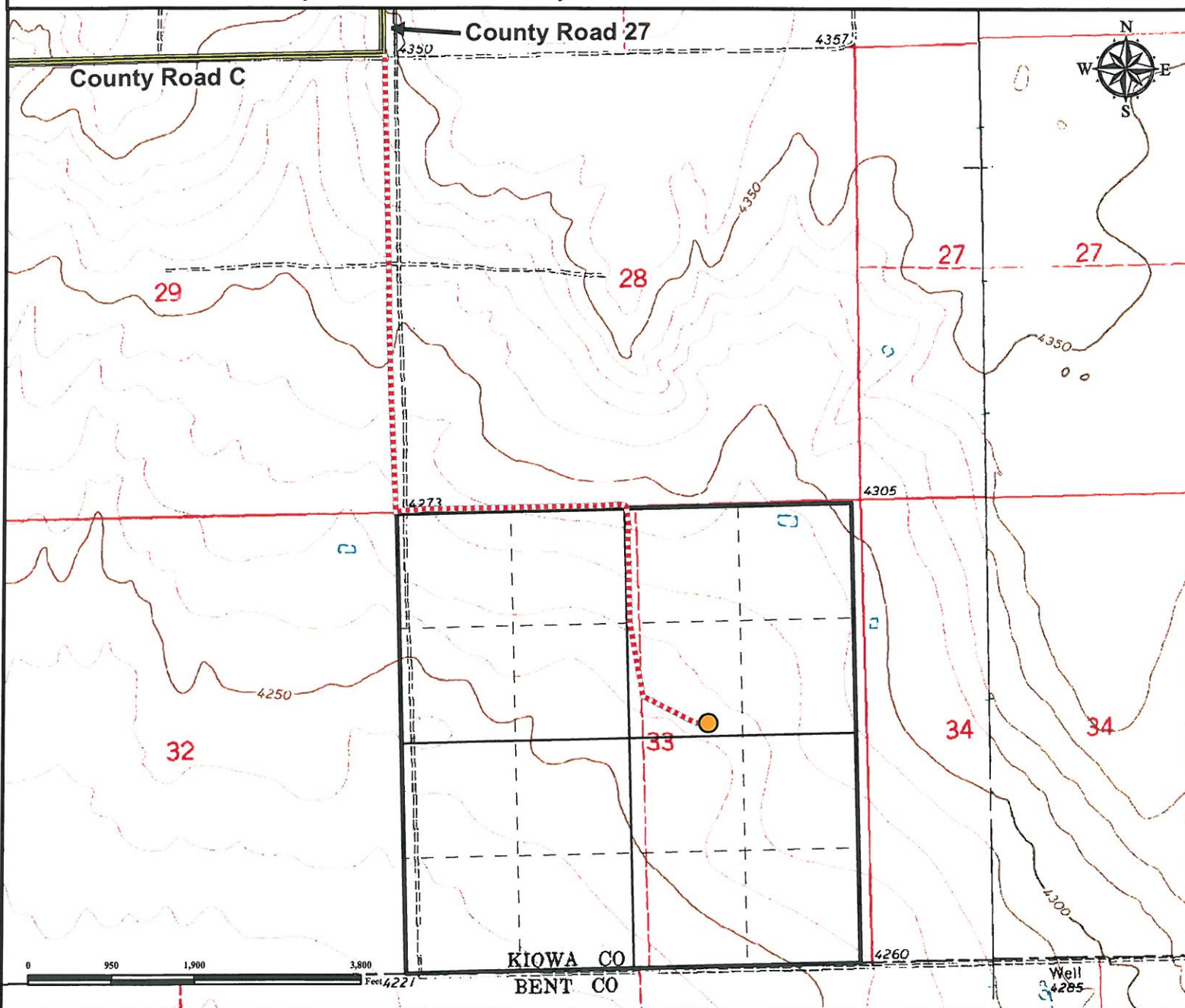

From Las Animas, CO: From the intersection of Highway 50 and Highway 194.
Drive East on Highway 50 ±3.4 miles to County Road 14.
Turn Left on County Road 14 and drive North ±11.9 Miles.
Bend Left on County Road Ww and drive West ±0.5 miles.
Bend Right on County Road 19 and continue North ±1.9 Miles.
Turn Right on County Road C and continue East ±8.0 miles to proposed access road.
Turn Right and proceed south ±1.0 miles.
Turn Left and proceed East ±0.5 miles
Turn Right and proceed south ±0.5 miles to proposed well location.
 Total distance from Las Animas, CO to proposed oil and gas location is 27.7 miles.

Legend	● Proposed Well	----- Proposed Access Road	— Surveyed Section Line
	== Public Road	— Surveyed Section 1/4	- - Surveyed Section 1/4 1/4

Reference Location

** All Measurements are Made from Reference Well WEIRICH 32-33 **

Lat: 38.274291° Long: -103.011197° (NAD83)
 Elevation: 4268 Feet



Use our resources to find yours!
www.petro-fs.com
 (303) 928-7128

Field Date: 05/14/2012
 Drafting Date: 05/29/2012
 Drafter: DMM
 Checked By: BHF

Data Sources:
 - TOPO courtesy of USGS

Prepared for: **PIONEER**
 NATURAL RESOURCES
 PIONEER NATURAL RESOURCES USA INC