

Hydrology Map

WEIRICH 32-33

SW¼ NE¼ SECTION 33, TOWNSHIP 20 SOUTH, RANGE 50 WEST OF THE 6TH PRINCIPAL MERIDIAN

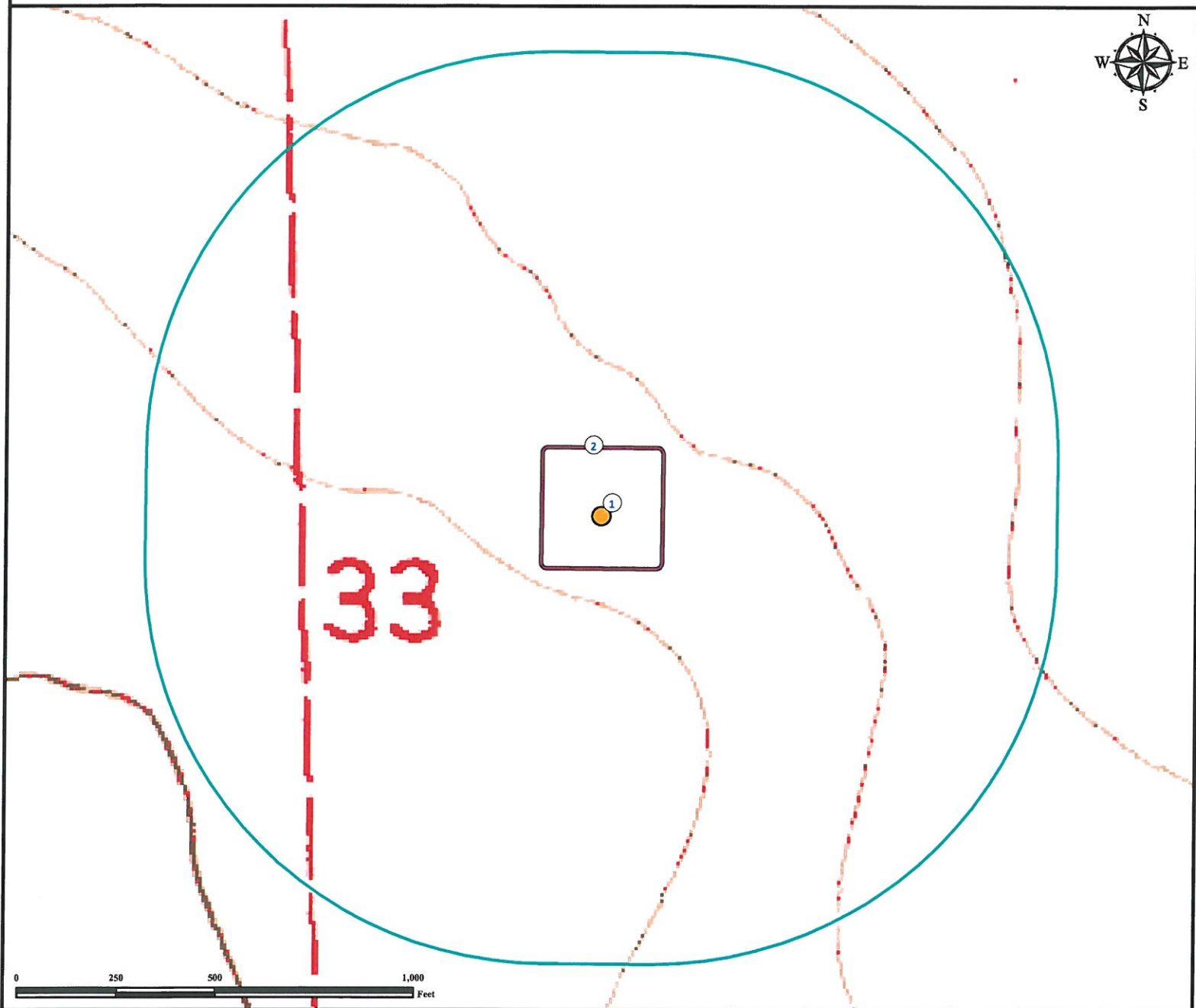

1. Proposed well WEIRICH 32-33.

2. Operational Disturbance Area.

There are no visible surface waters within a 1000' radius of the disturbance area of the proposed oil and gas location.

Legend



Proposed Well



Disturbance Area



1000' Radius

Reference Location

** All Measurements are Made from
Reference Well WEIRICH 32-33 **

Lat: 38.274291° Long: -103.011197° (NAD83)
Elevation: 4268 Feet



Use our resources to find yours!
www.petro-fs.com
(303) 928-7128

Field Date: 05/14/2012
Drafting Date: 05/29/2012
Drafter: DMM
Checked By: BHF

Data Sources:
-TOPO courtesy USGS

Prepared for:

PIONEER
NATURAL RESOURCES

PIONEER NATURAL RESOURCES USA INC