

TOPOGRAPHY / HYDROLOGY MAP

SEC. 2 T6N R63W, 6TH P.M.

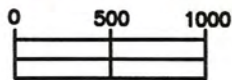
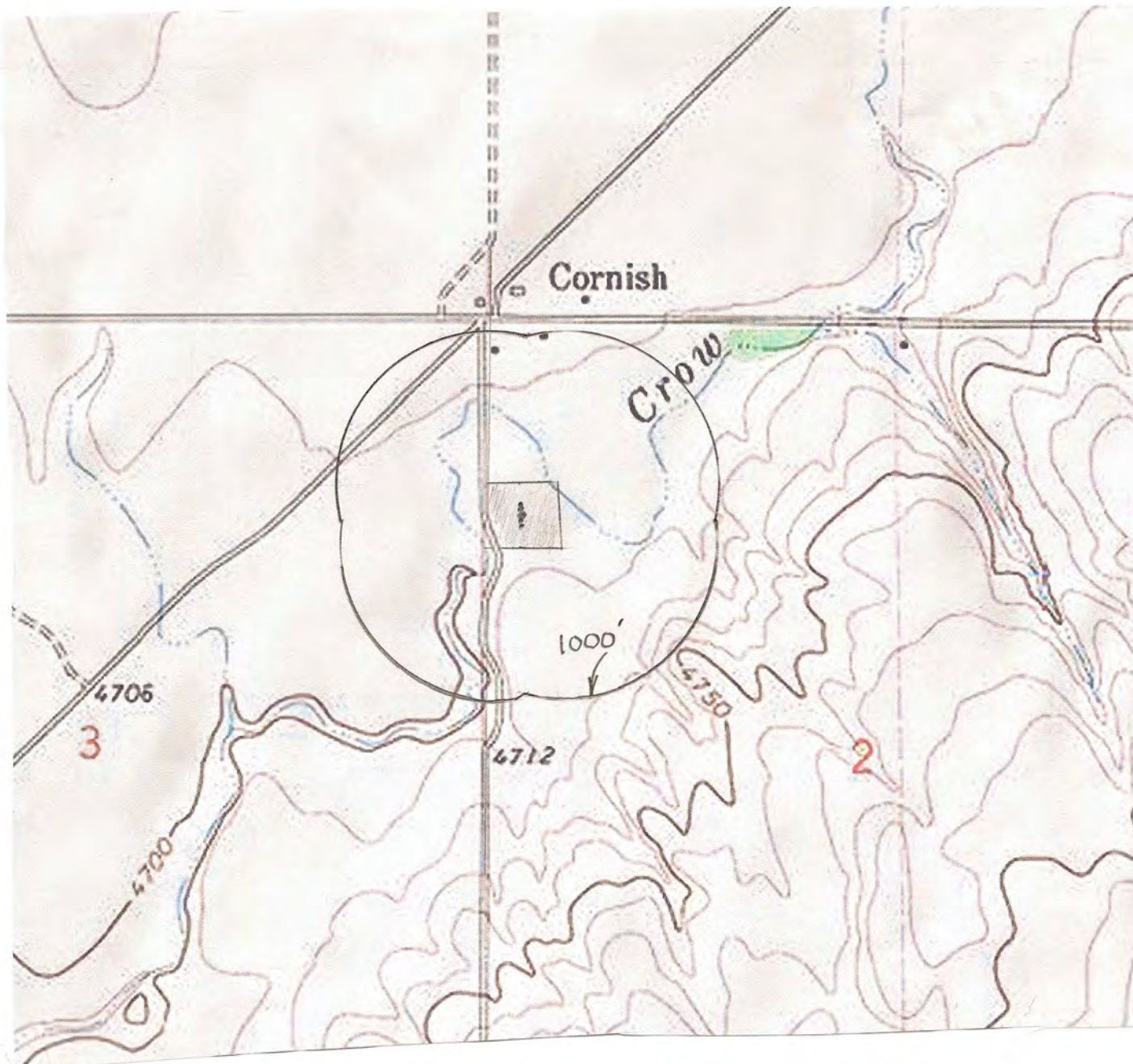

SCALE 1" = 1000'

CROW CREEK IS THE ONLY WATER FEATURE WITHIN 1000' OF DISTURBANCE
TOPS OF THE BANKS ARE 194' NE & 325' SW OF THE 2F-202 LOCATION.

PREPARED BY:

HORSESHOE SURVEYING, LLC
PO BOX 150458
LAKEWOOD, CO 80215
(720)872-0196

DRAWING DATE:

10-5-11

FIELD DATE:

9-7-11 & 4-14-12

BY:

TGC

WELL NAME:

BROWN (FIVE WELL PAD)
2E-232, 2F-412, 2F-202, 2F-432, 2G-212

LOCATION:

WELD COUNTY, CO
NW1/4, SEC. 2, T6N, R63W, 6TH P.M.