

# ACCESS ROAD DRAWING

PART OF THE NW1/4 SEC. 2, TOWNSHIP 6 NORTH, RANGE 63 WEST, 6TH P.M.

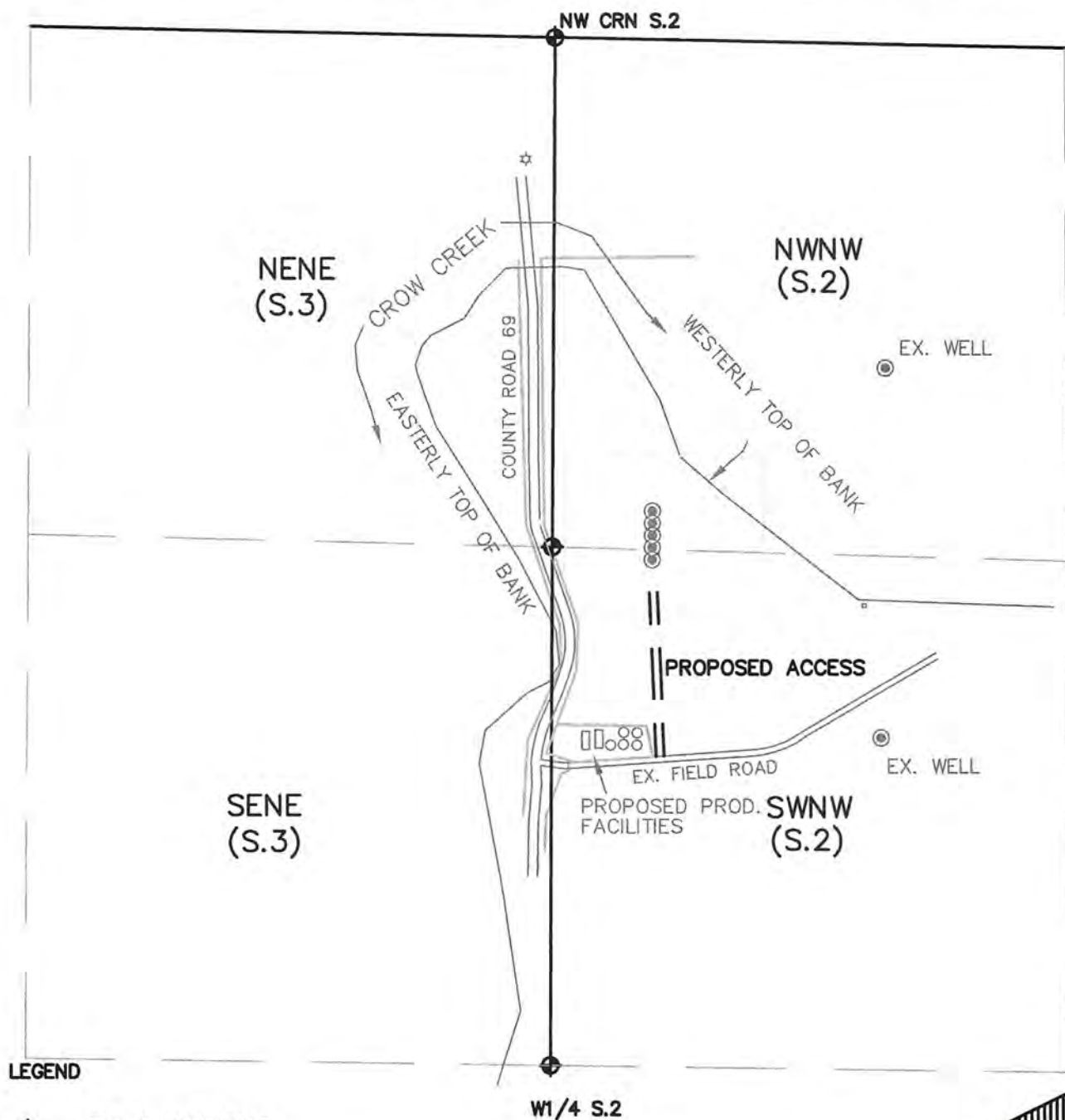

## LEGEND

- ⊕ = FOUND MONUMENT
- ⊙ = PROPOSED WELL
- ☆ = POWER POLE



SCALE:

1" = 400'

THIS IS NOT A MONUMENTED BOUNDARY SURVEY, IT IS ONLY A  
DRAWING INTENDED TO DEPICT THE PROPOSED ACCESS TO WELL SITE(S).

PREPARED BY:

HORSESHOE SURVEYING, LLC  
PO BOX 150458  
LAKEWOOD, CO 80215  
(720)872-0196

DRAWING DATE:  
4-16-12

FIELD DATE:  
9-7-11 & 4-14-12

WELL NAME:

BROWN (FIVE WELL PAD)

2E-232, 2F-412, 2F-202, 2F-432, 2G-212

LOCATION:

WELD COUNTY, CO

NW1/4, SEC. 2, T6N, R63W, 6TH P.M.