

Nearest:
 Building: 1,050' southwest
 Public Road: 1,333' east
 Property Line: 6' north
 Above Ground Utility: 1,376' north
 Railroad: 13,200' east

Location Drawing

Reference Point:
 northeast fence corner
 of fenced in tanks
 Latitude: N 40.17074°
 Longitude: W 104.86256°
 FNL: 1356'
 FWL: 1234'
 EL: 4862'
 PDOP: 2.6

Field observations taken
 on 2/29/12 by operator
 Chad Washburn.

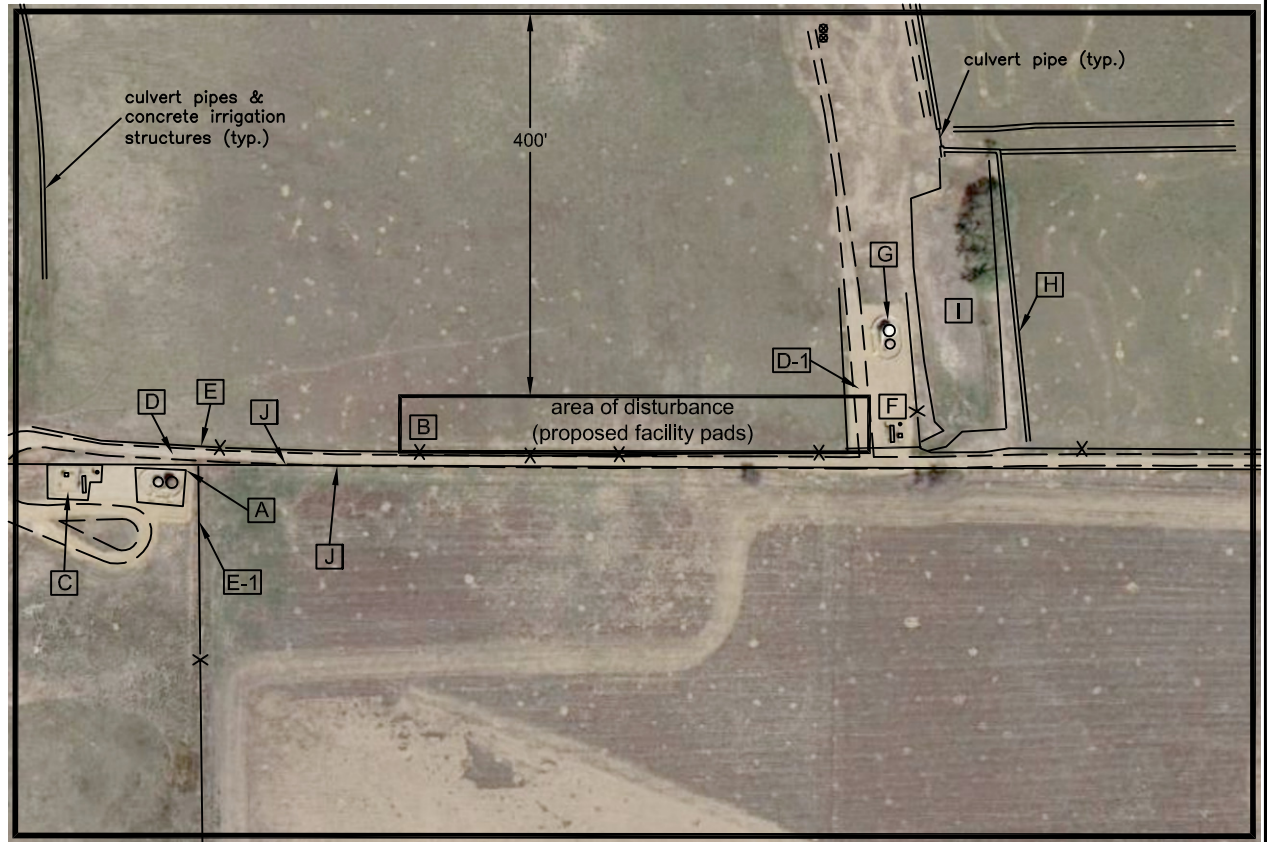

**Distances listed below
 are measured from the
 existing northeast fence corner
 of the fenced in tanks**

- [A] northeast fence corner of fenced in tanks
- [B] area of disturbance (proposed facility pads), 224' northeast
- [C] fenced in separator, meter hut & combustor 87' west
- [D] access 17' north
- [D-1] access 709' northeast
- [E] fence 26' north
- [E-1] fence 13' east
- [F] separator, meter hut & combustor 735' northeast
- [G] tanks 740' northeast
- [H] concrete ditch 873' northeast
- [I] retention area 782' northeast
- [J] property line 6' north

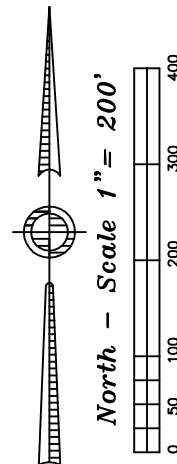

**Echeverria NENW
 Proposed Facilities Drawing**

Improvements extending
 400' from disturbance

Township 2 North, Range 67 West,
 Section 2: NE $\frac{1}{4}$ NW $\frac{1}{4}$
 Weld County, Colorado

March 17, 2012

JR Land Surveying, LLC

8114 Northstar Drive
 Windsor, Colorado 80528
 P. 970-576-4641