

Location Drawing

Nearest:
 Building: 942' northeast
 Public Road: 539' north
 Property Line: 554' north
 Above Ground Utility: 575' north
 Railroad: 12,809' east

Existing Well Data:

Echeverria 21-2
 Latitude: N 40.17210°
 Longitude: W 104.86026°
 FNL: 847'
 FEL: 1875'
 ELEV: 4855'
 PDOP: 1.7

Existing Well Data:

Echeverria 2-0-2
 Latitude: N 40.17381°
 Longitude: W 104.86329°
 FNL: 241'
 FWL: 1026'
 ELEV: 4863'
 PDOP: 2.2

Proposed Well Data:

Echeverria 2B-2H
 Latitude: N 40.17293°
 Longitude: W 104.86175°
 FNL: 554'
 FWL: 1457'
 EL: 4858'
 PDOP: 2.4

Field observations taken on 2/29/12 by operator Chad Washburn.

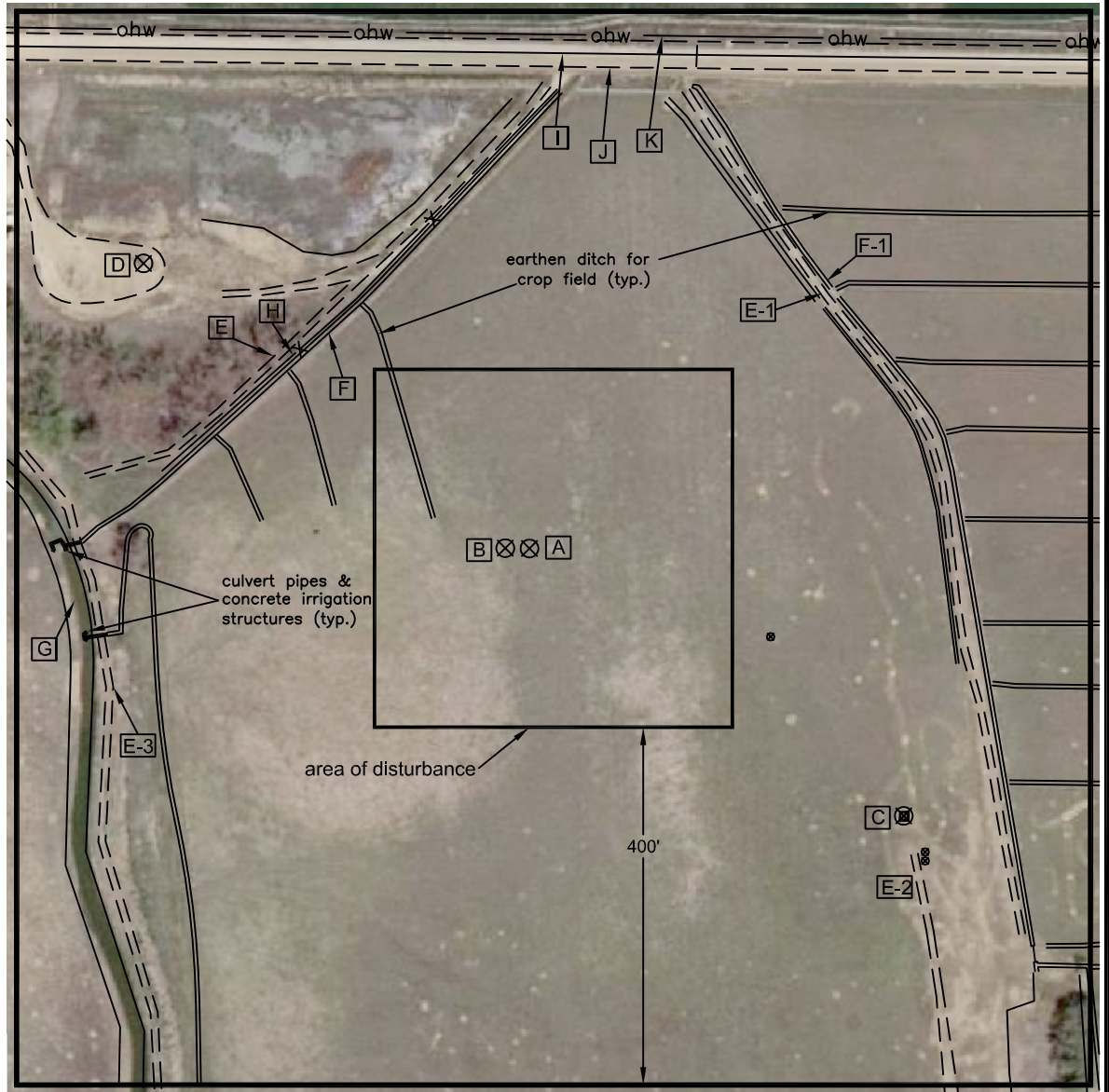

Distances listed below are measured from the proposed Echeverria 2B-2H

- [A] proposed Echeverria 2B-2H
- [B] proposed Echeverria 2A-2H, 27' west
- [C] existing Echeverria 21-2, 514 southeast
- [D] existing Echeverria 2-0-2, 536 northwest
- [E] access 346' northwest
- [E-1] access 432' northeast
- [E-2] access 547' southeast
- [E-3] access 490' southwest
- [F] concrete ditch 329' northwest
- [F-1] concrete ditch 443' northeast
- [G] ditch 497' southwest
- [H] fence 337' northwest
- [I] property line 554' north
- [J] WCR 36, 539' north
- [K] overhead power line, 575' north

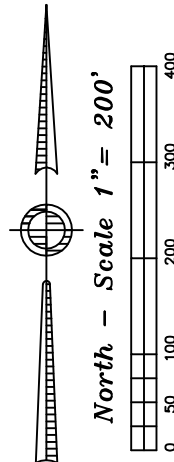

**Echeverria NENW
 Pad Location Drawing**

Improvements extending
 400' from disturbance

Township 2 North, Range 67 West,
 Section 2: NE $\frac{1}{4}$ NW $\frac{1}{4}$
 Weld County, Colorado

March 17, 2012

JR Land Surveying, LLC
 8114 Northstar Drive
 Windsor, Colorado 80528
 P. 970-576-4641