

WELL PAD EXHIBIT

PART OF THE W1/2 SECTION 23, TOWNSHIP 7 NORTH, RANGE 66 WEST, 6TH P.M.

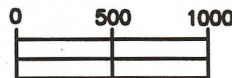
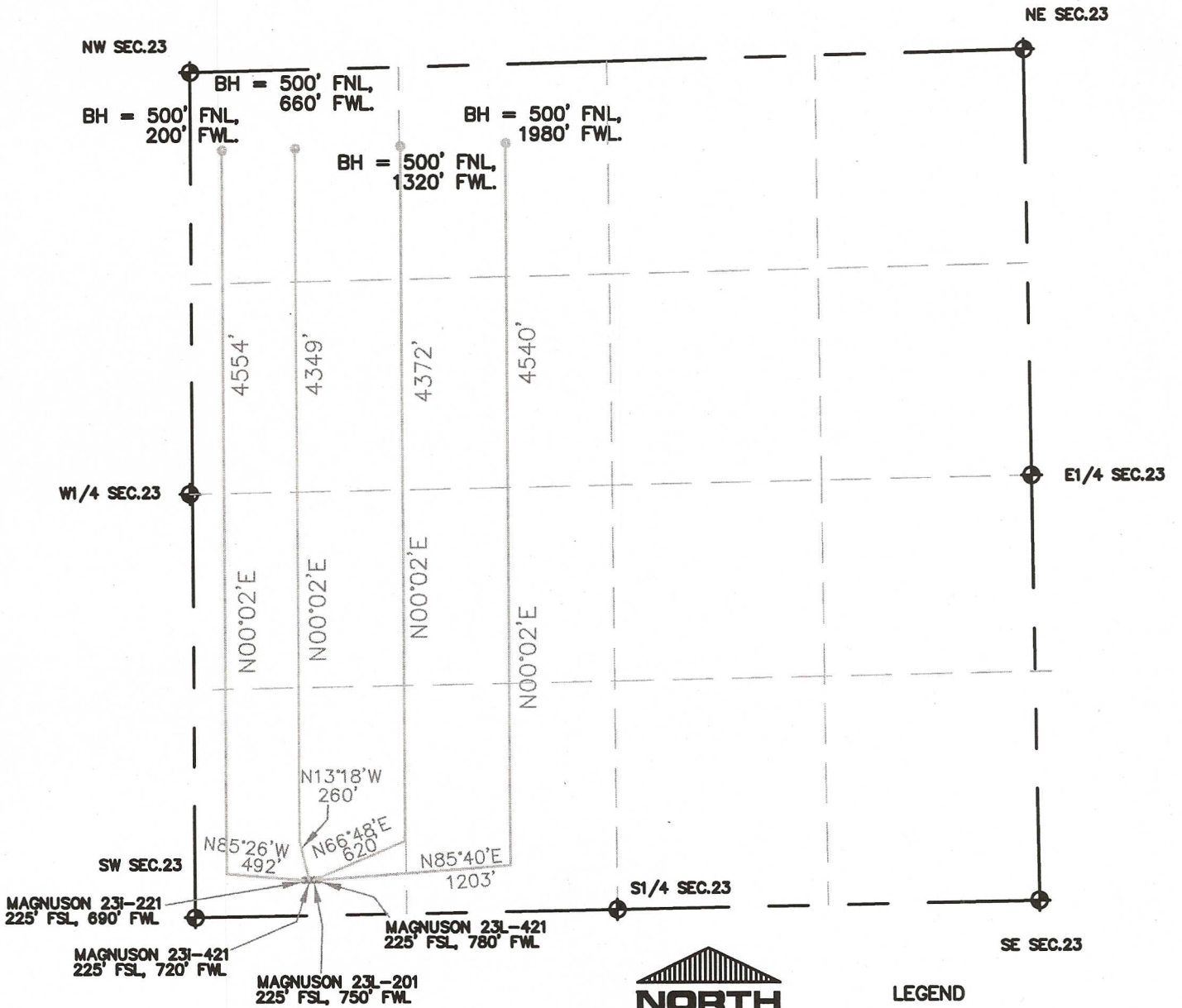

SCALE 1" = 1000'

LEGEND

- ⊕ = FOUND MONUMENT
- = PROPOSED WELL
- ⊙ = BOTTOM HOLE LOCATION

THIS IS NOT A MONUMENTED BOUNDARY SURVEY, IT IS ONLY A DRAWING INTENDED TO DEPICT THE WELL PAD & DIRECTIONAL DRILLS TO SECTION LINES.

PREPARED BY:	HORSESHOE SURVEYING, LLC PO BOX 150458 LAKEWOOD, CO 80215 (720)872-0196	WELL NAME:	MAGNUSON (WELL PAD) 23i-201, 23i-421, 23L-201, 23L-421
DRAWING DATE: 5-30-12	BY:	LOCATION:	
FIELD DATE: 4-14-12	TGC	WELD COUNTY, CO W1/2, SEC. 23, T7N, R66W, 6TH P.M.	