



Database File: file 42-17x.db  
Dataset Pathname: pass14  
Presentation Format: dobl\_prb  
Dataset Creation: Thu Apr 12 16:05:52 2012 by Log Std Casedhole 09081  
Charted by: Depth in Feet scaled 1:240

0	Gamma Ray (GAPI)	200
0	LTEN (lb)	5000
9	CCL	-1

0	Amplified Amplitude (mV)	20
0	Amplitude (mV)	100
0	TT3 (usec)	280

200 Variable Density 1200

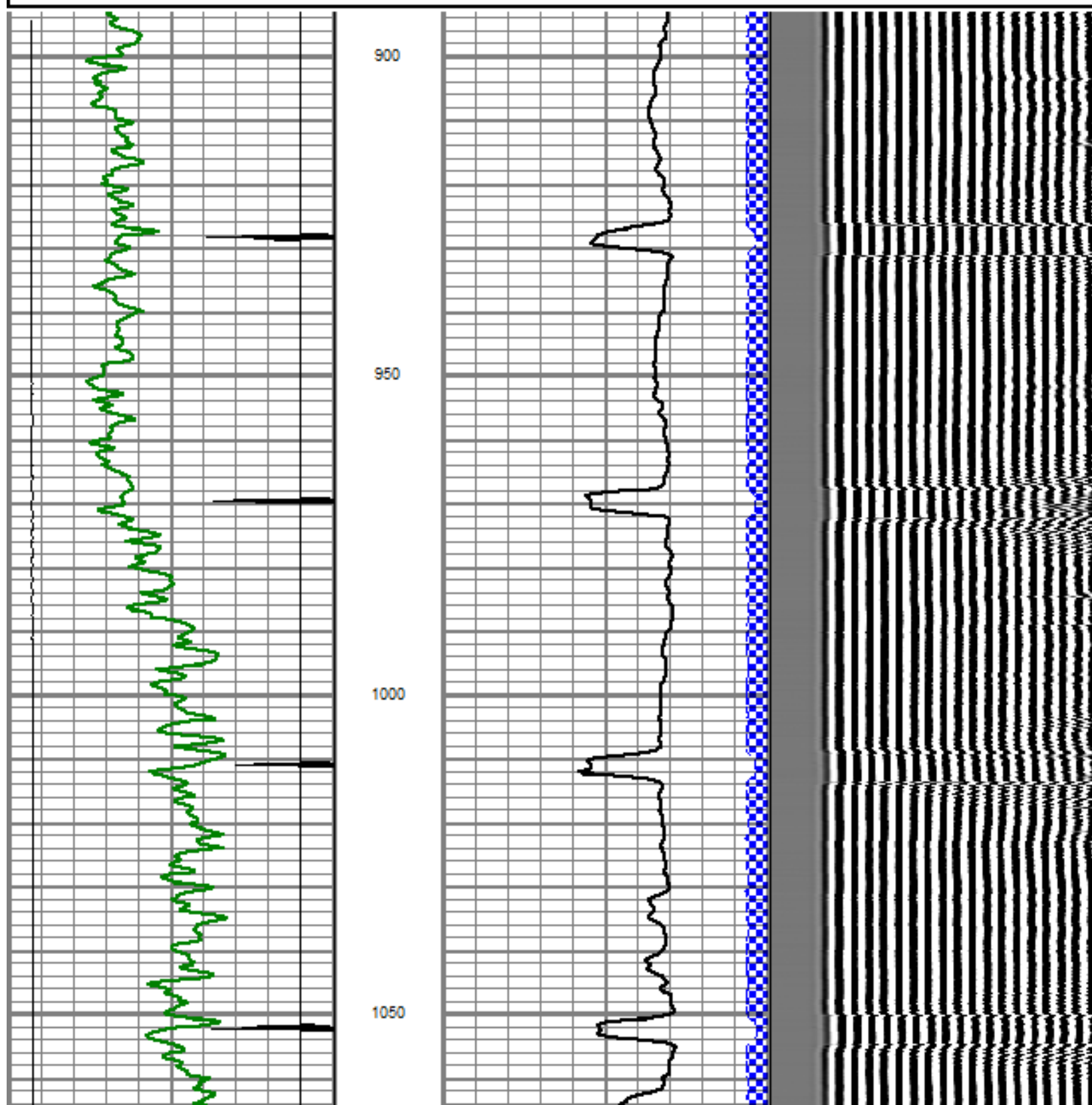

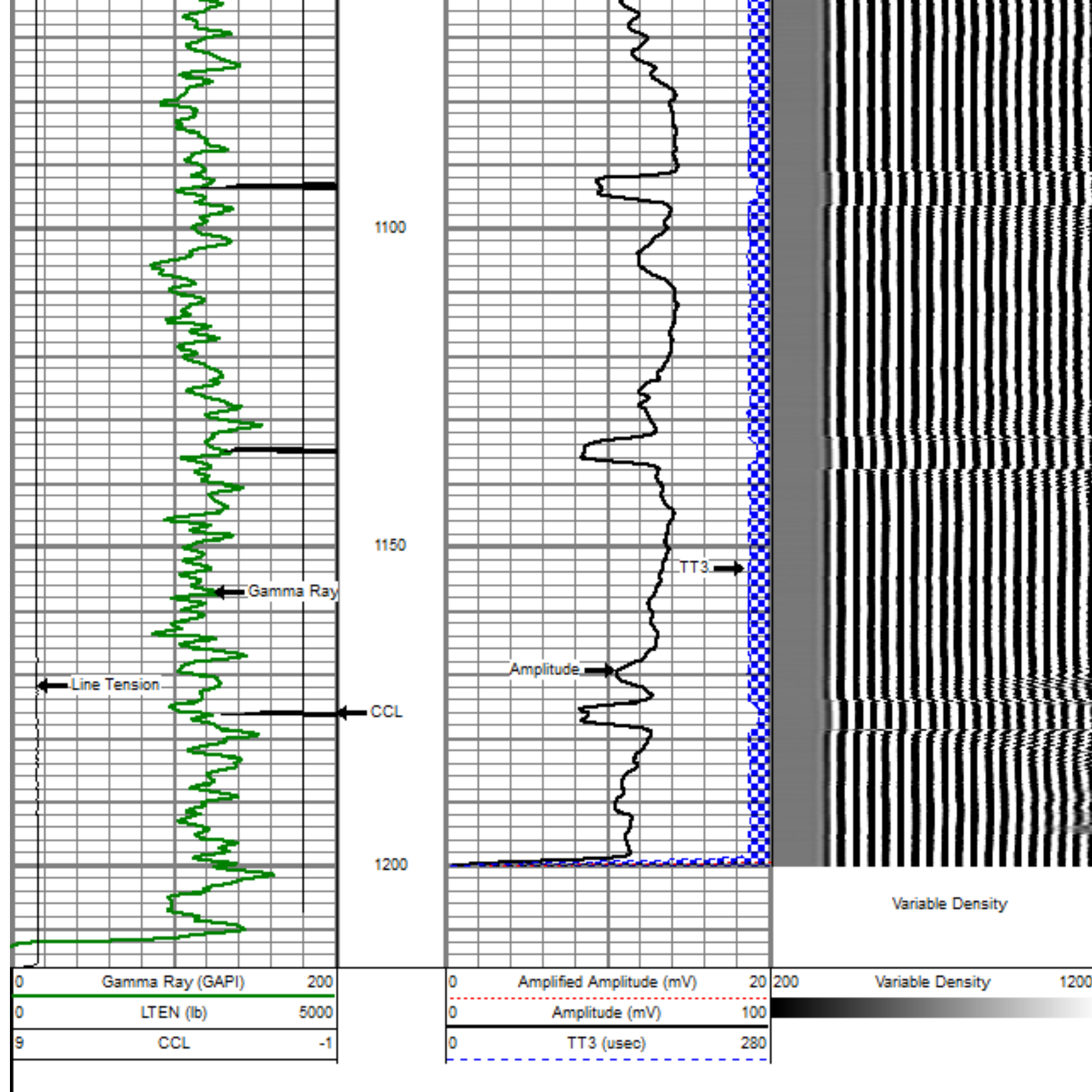

REPEAT PASS

5" = 100'

Database File: file 42-17x.db  
 Dataset Pathname: pass12  
 Presentation Format: dobl\_prb  
 Dataset Creation: Thu Apr 12 14:27:59 2012 by Log Std Casedhole 09061  
 Charted by: Depth in Feet scaled 1:240

0	Gamma Ray (GAPI)	200
0	LTEN (lb)	5000
9	CCL	-1

0	Amplified Amplitude (mV)	20
0	Amplitude (mV)	100
0	TT3 (usec)	280

200	Variable Density	1200
-----	------------------	------

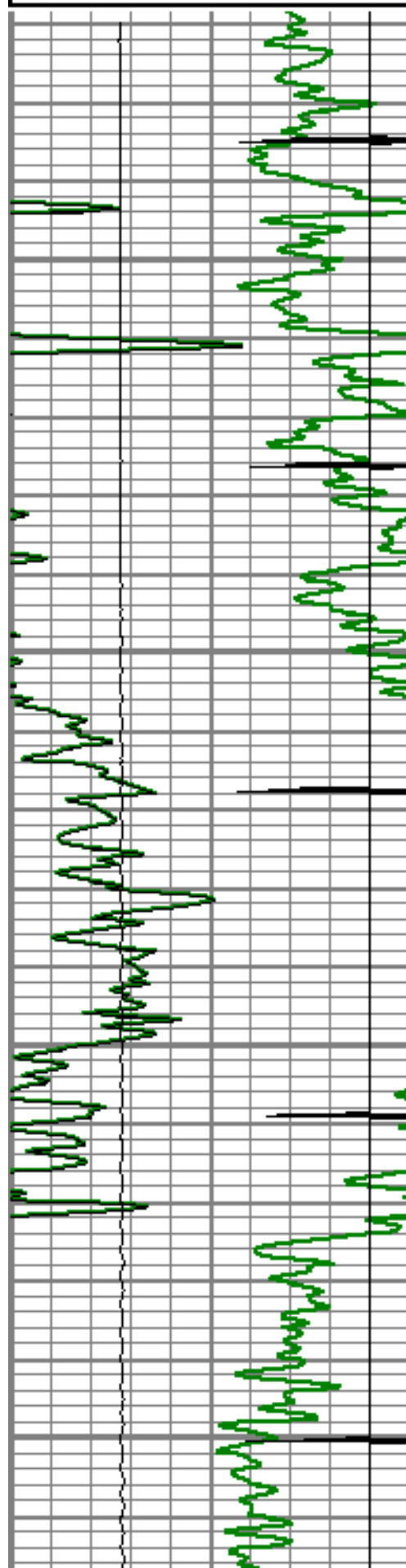

7900

7950

8000

8050

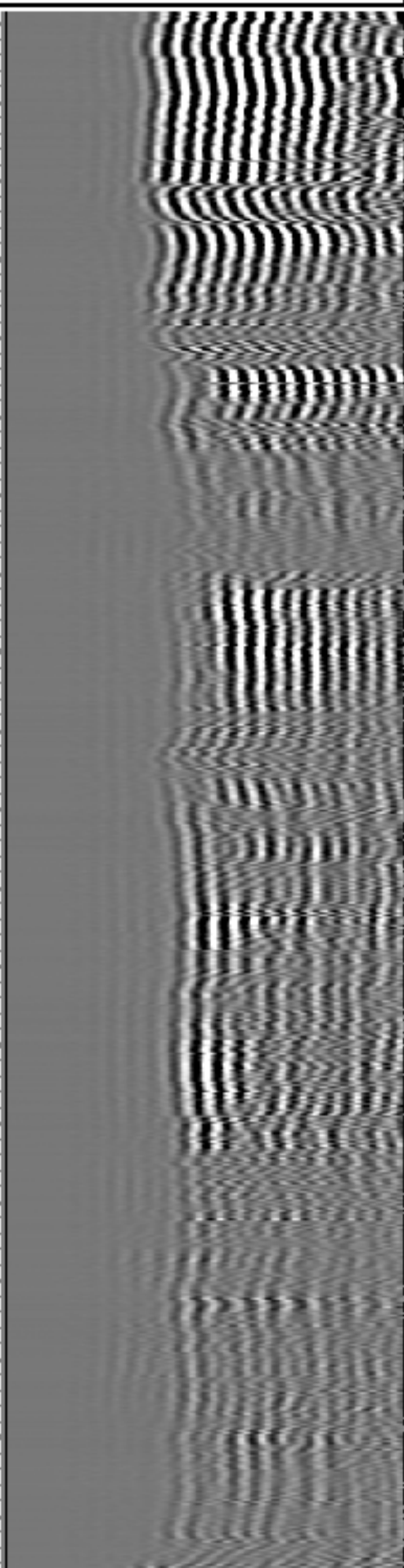
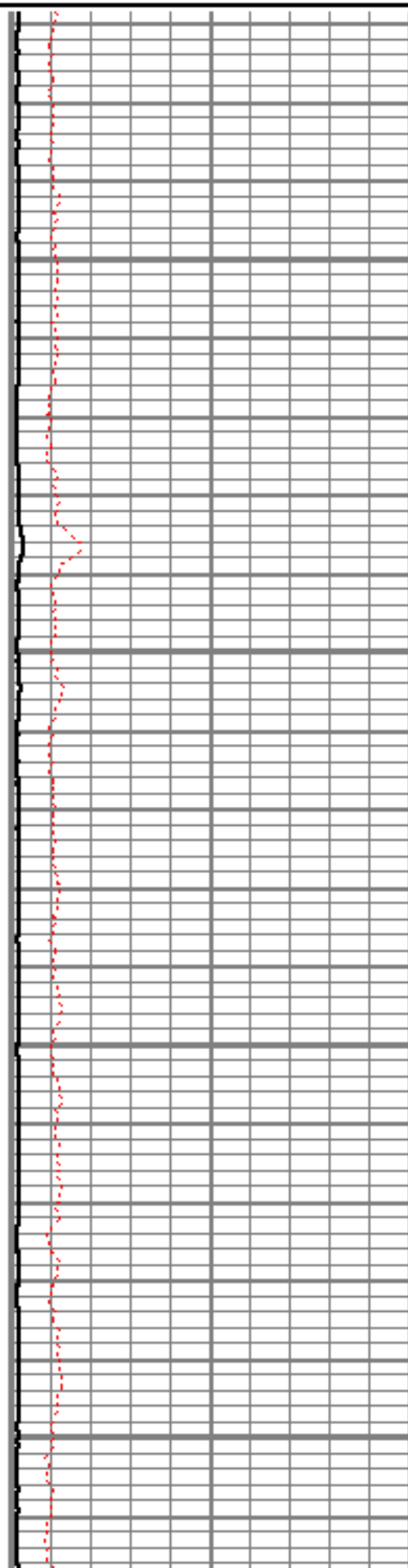



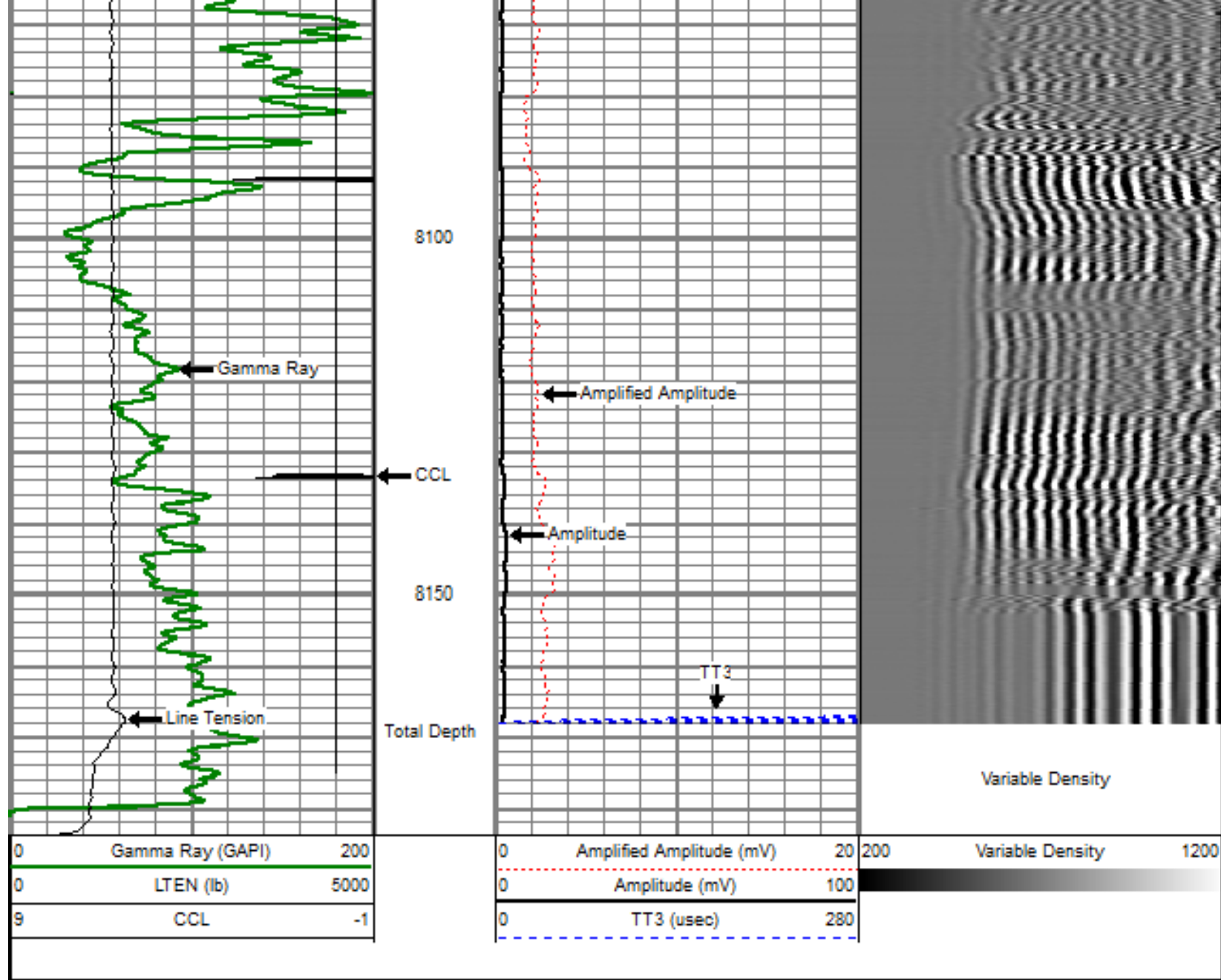

## MAIN PASS

5" = 100'

Database File: file 42-17x.db  
 Dataset Pathname: pass13oh  
 Presentation Format: dobl\_prb  
 Dataset Creation: Thu Apr 12 16:04:14 2012  
 Charted by: Depth in Feet scaled 1:240

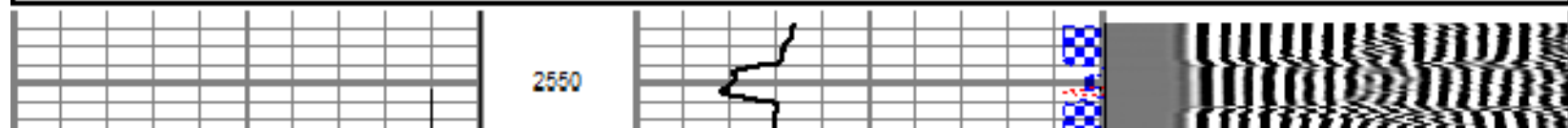
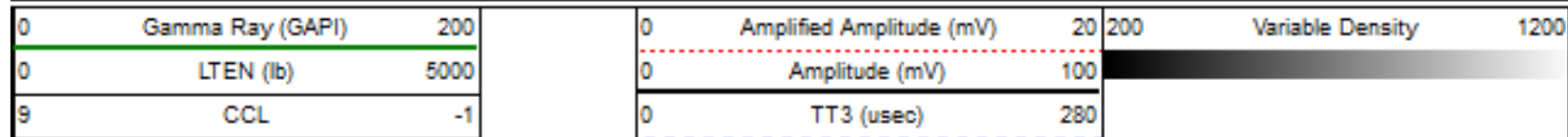

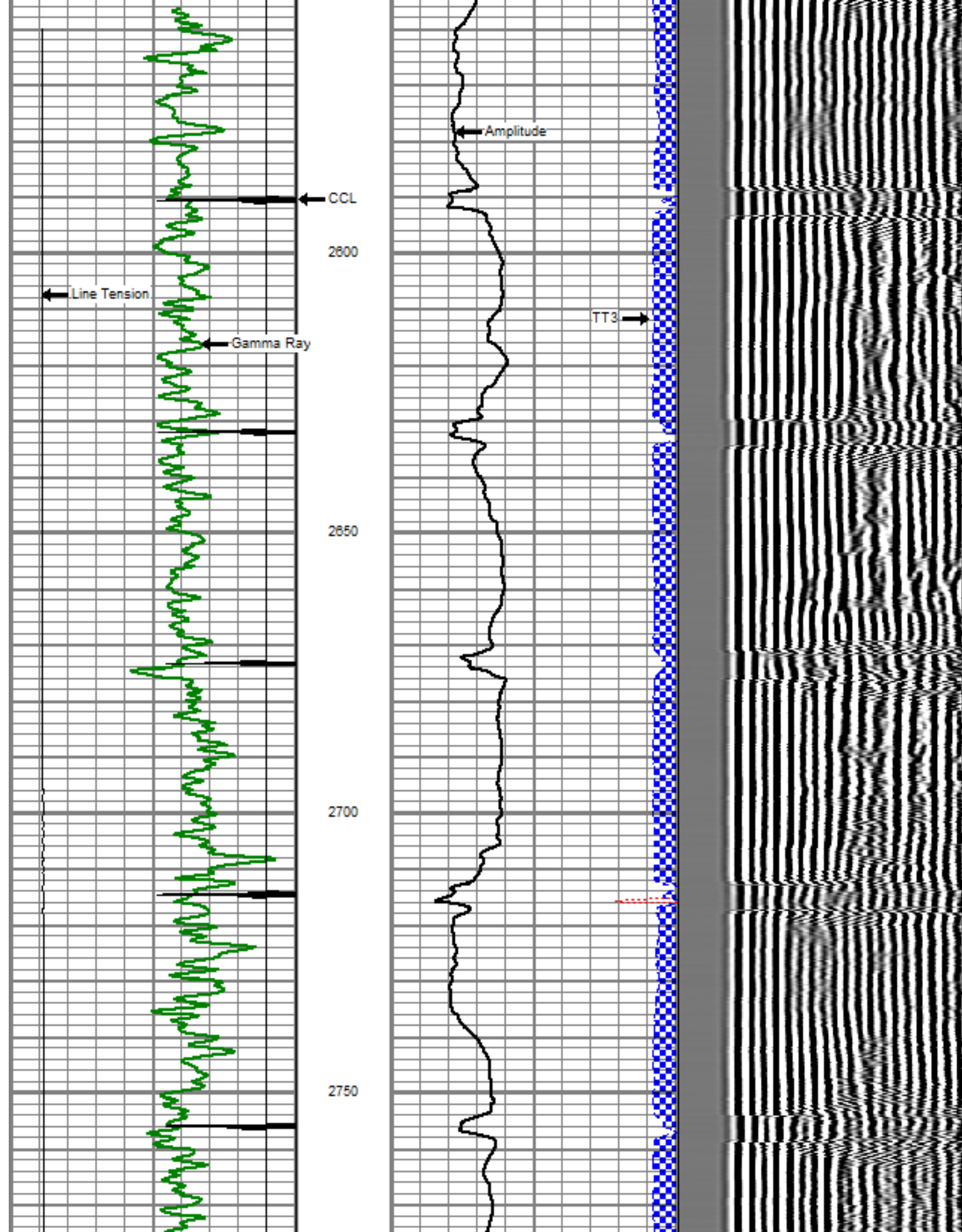



2800

2850

2900

2950

Top of Cement

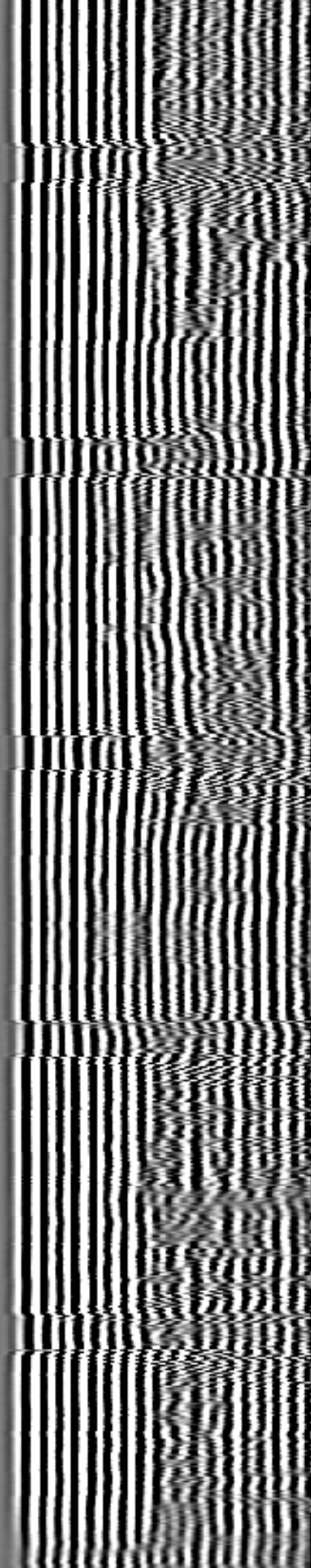
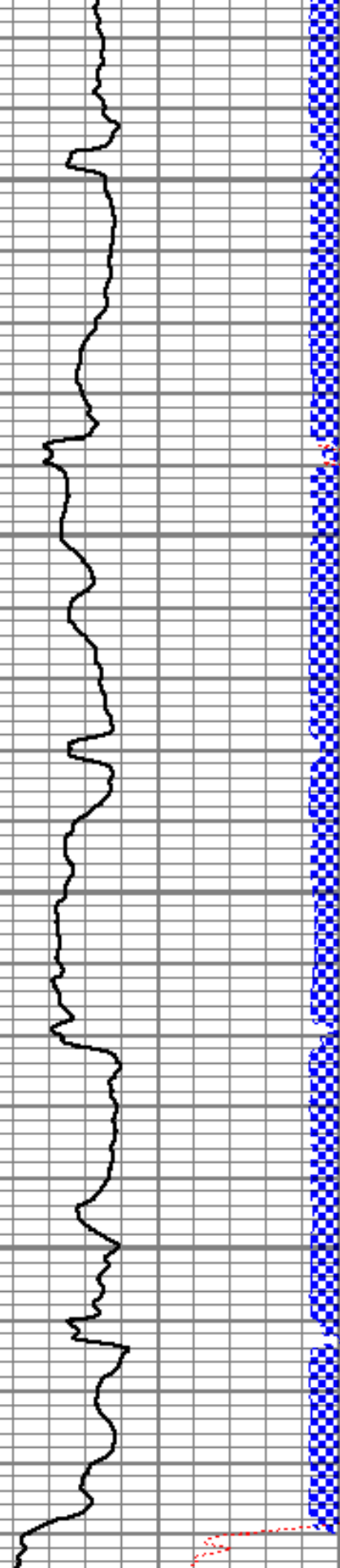



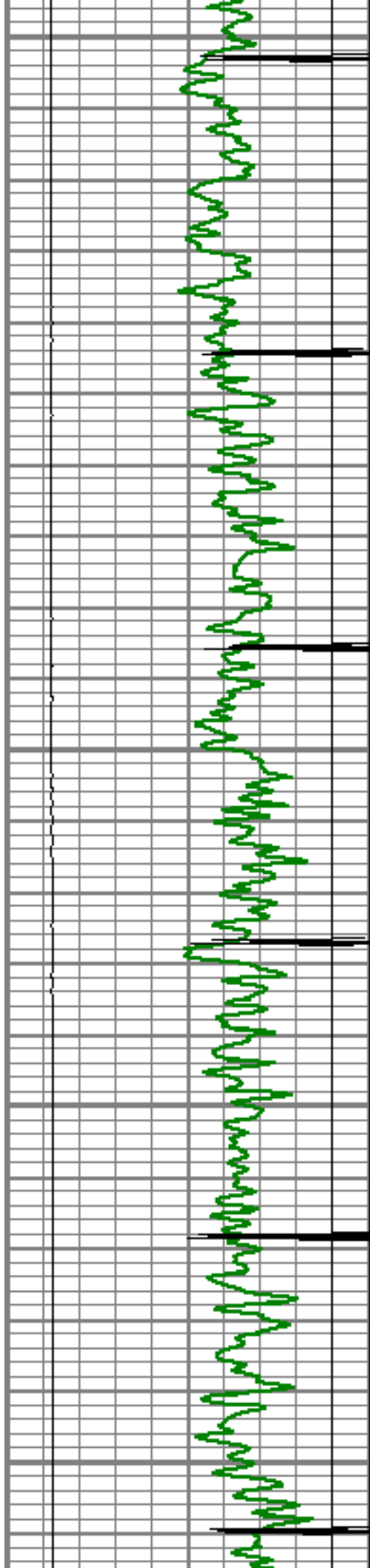

3000

3050

3100

3150

3200

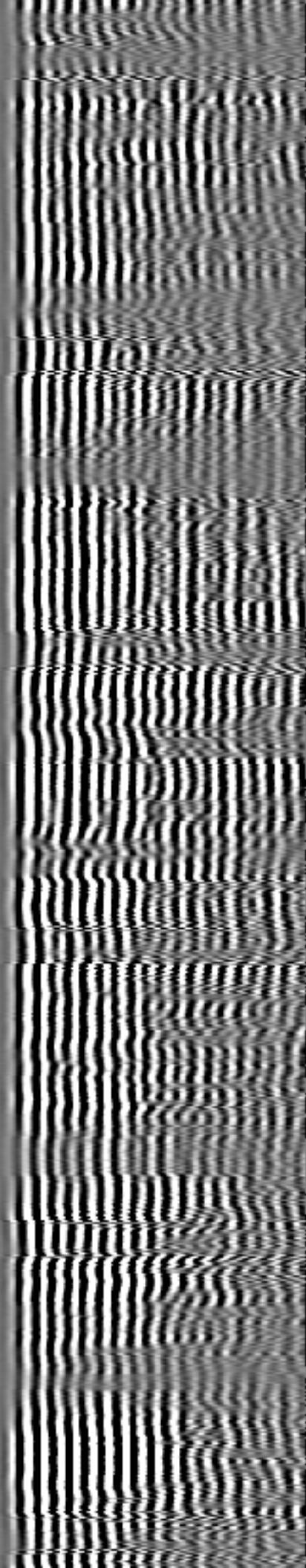
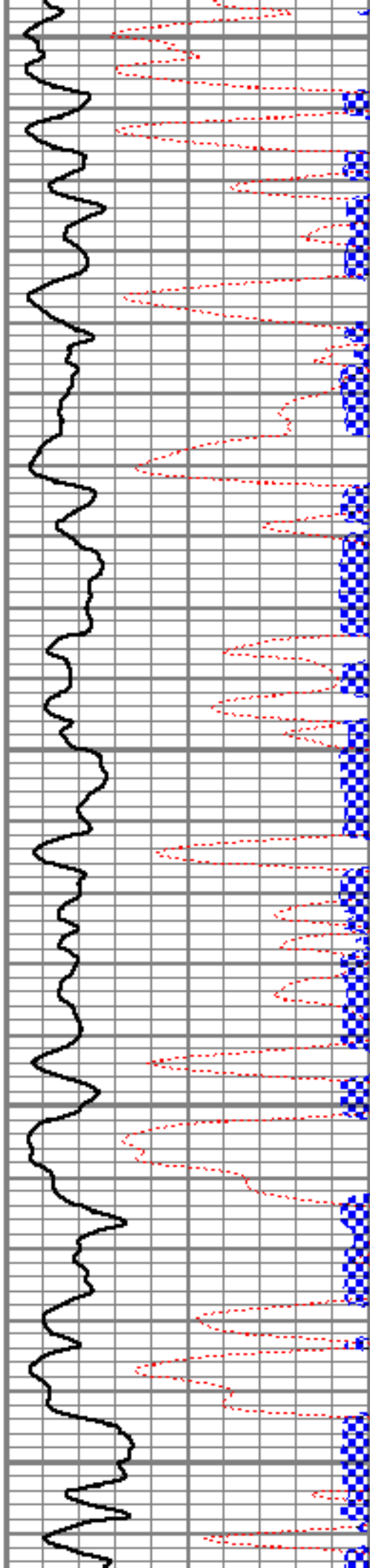



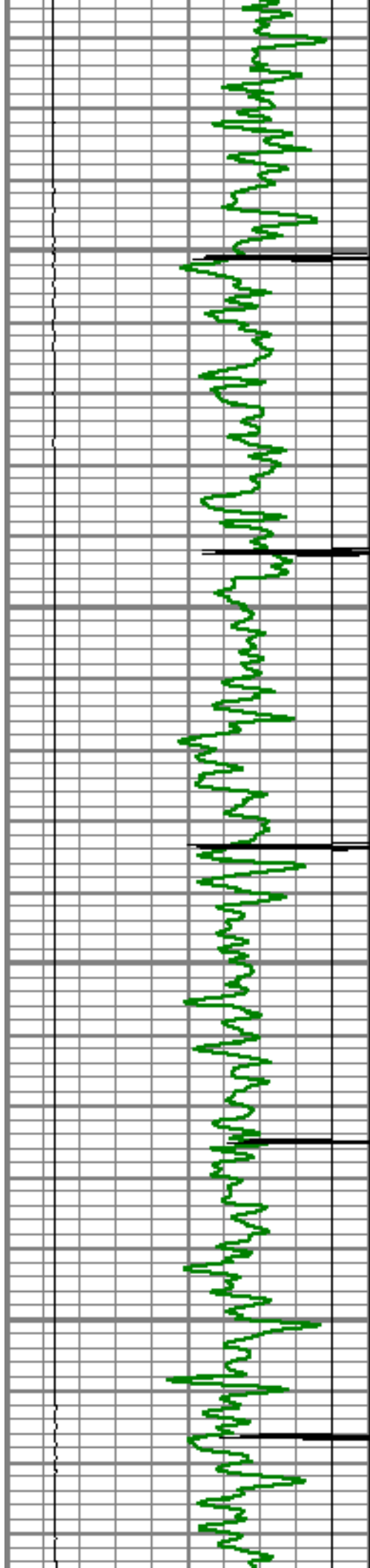

3250

3300

3350

3400

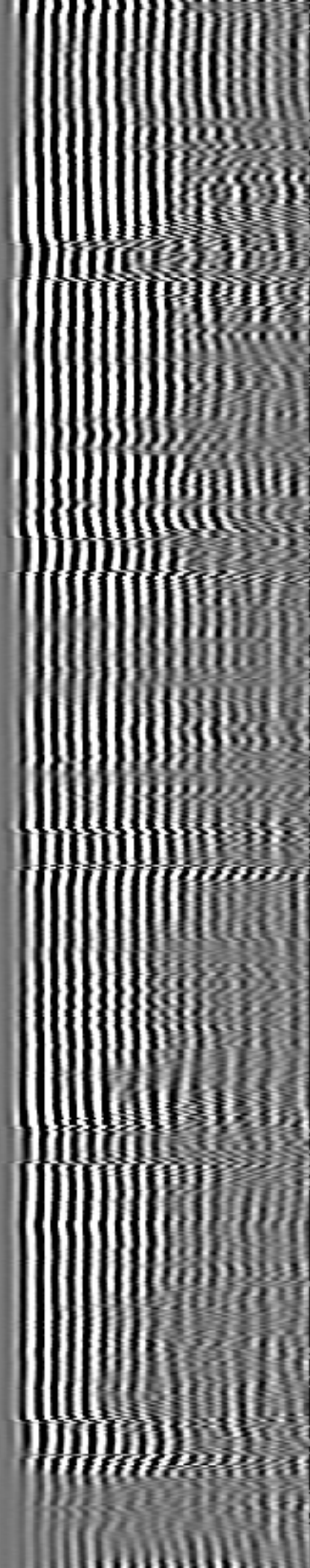
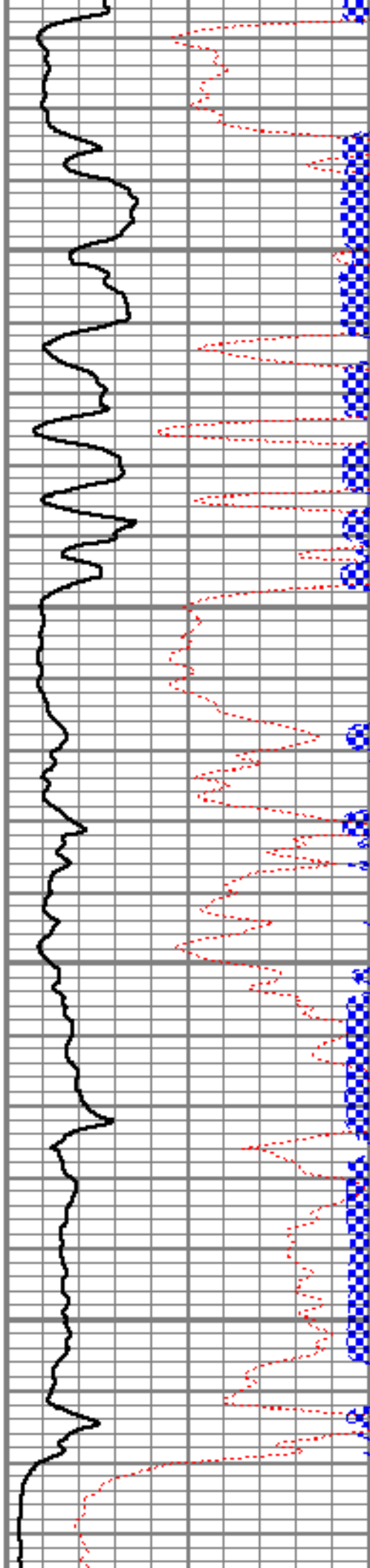

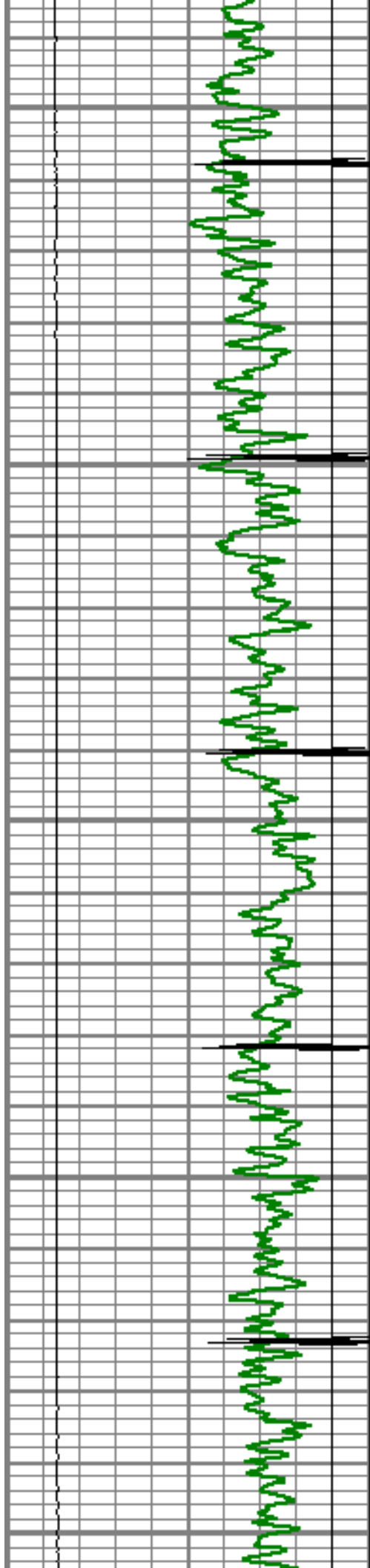

3450

3500

3550

3600

3650

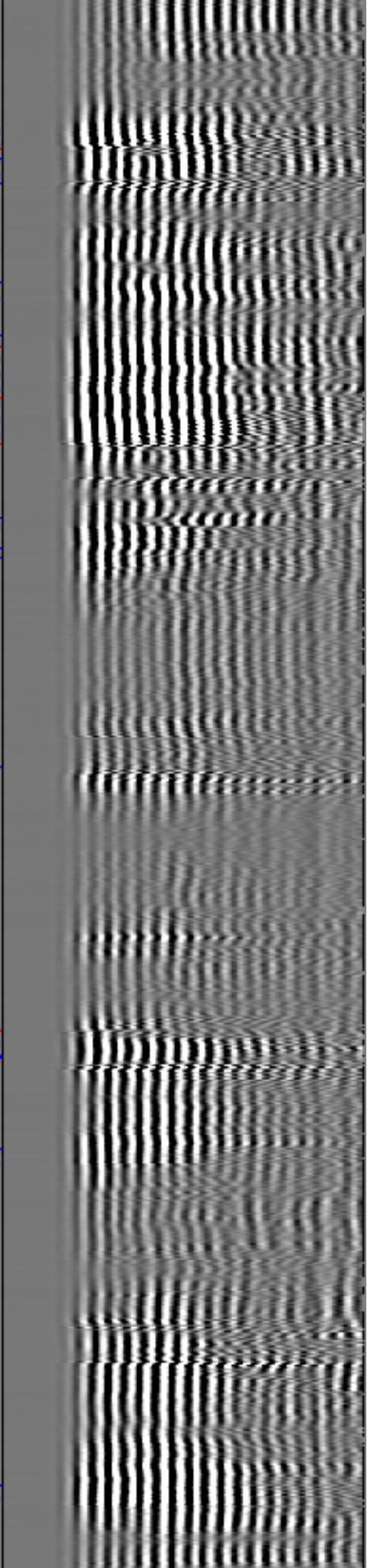
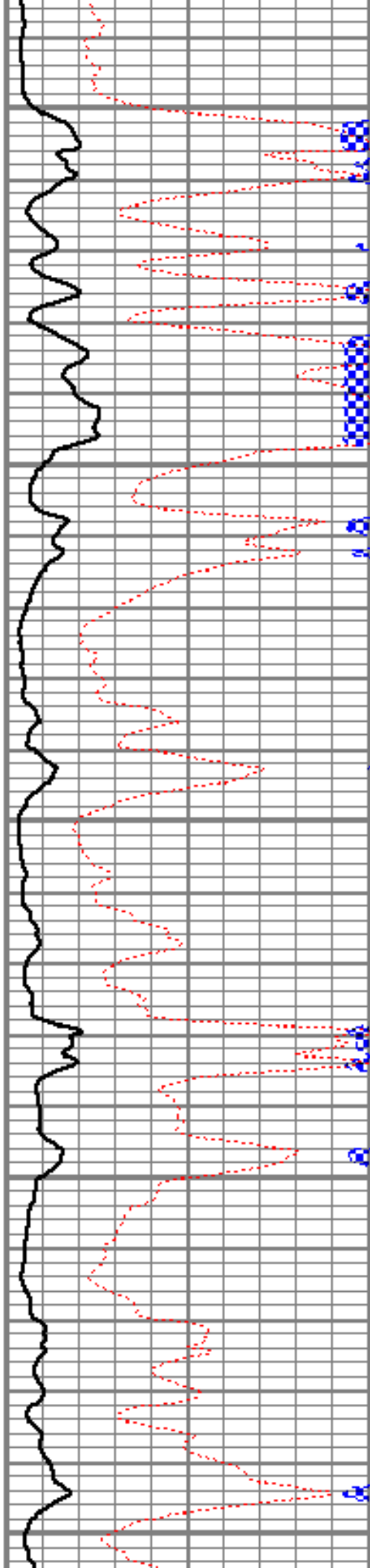

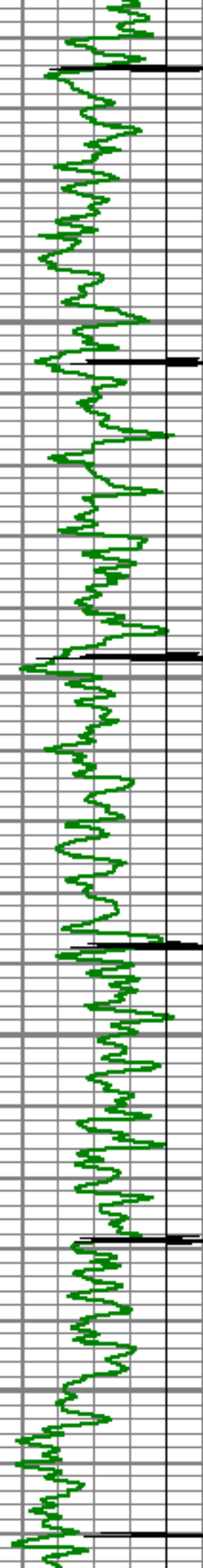

3700

3750

3800

3850

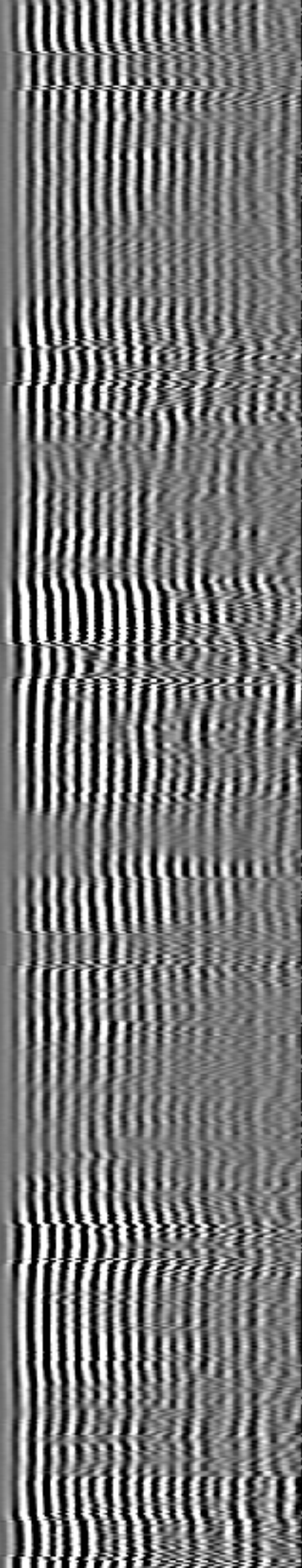
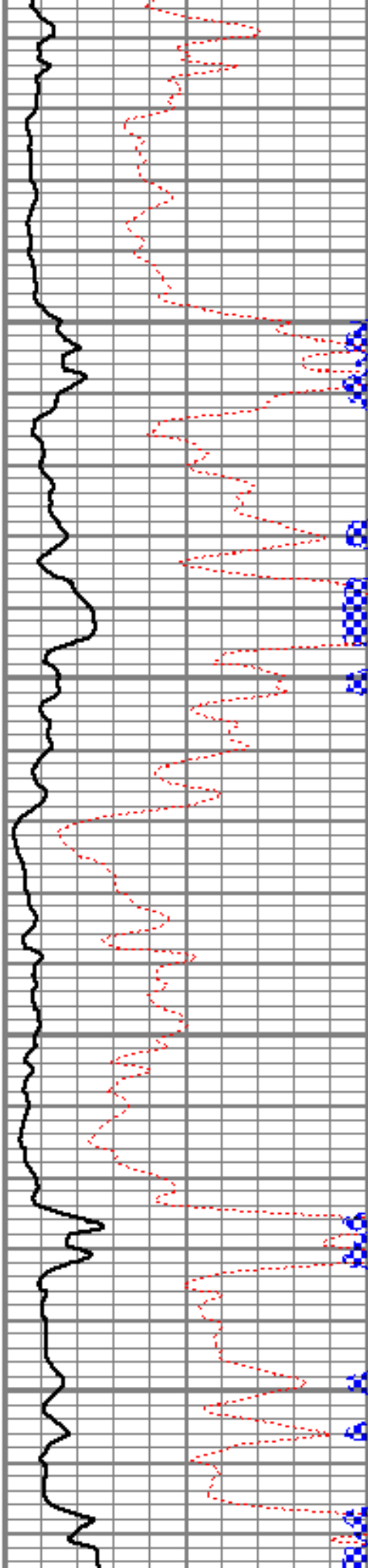



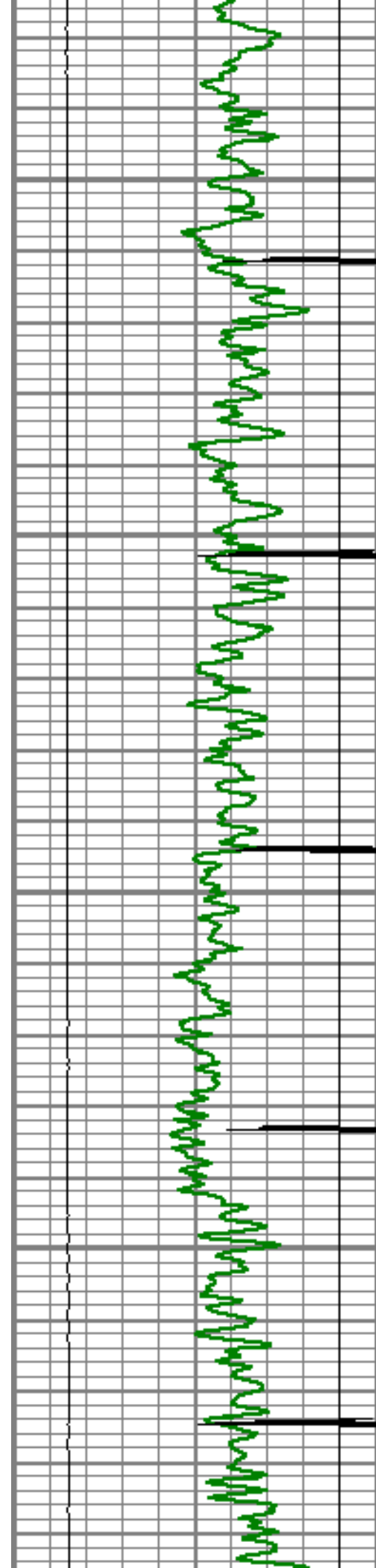

3900

3950

4000

4050

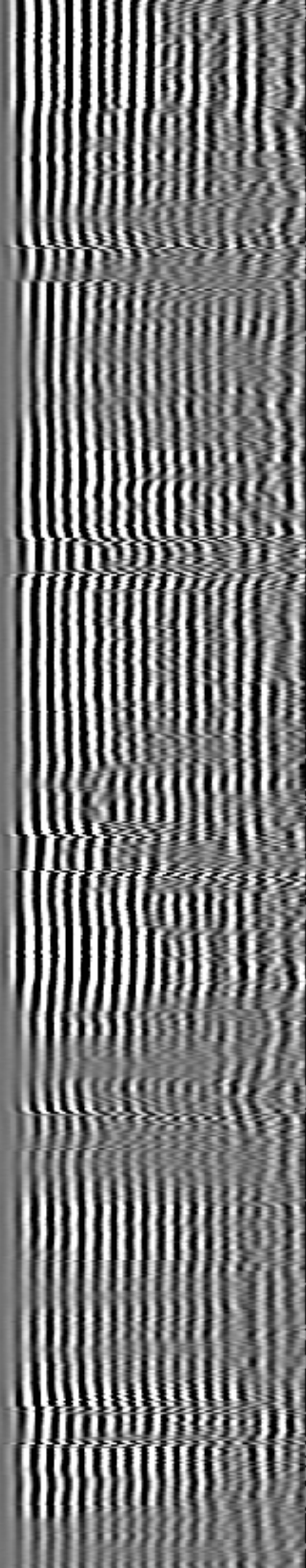
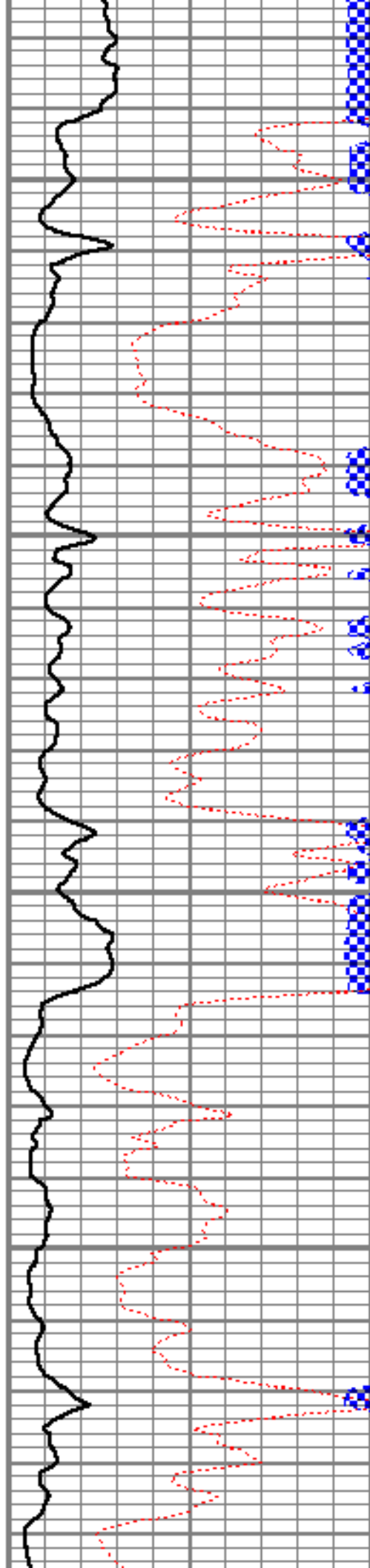



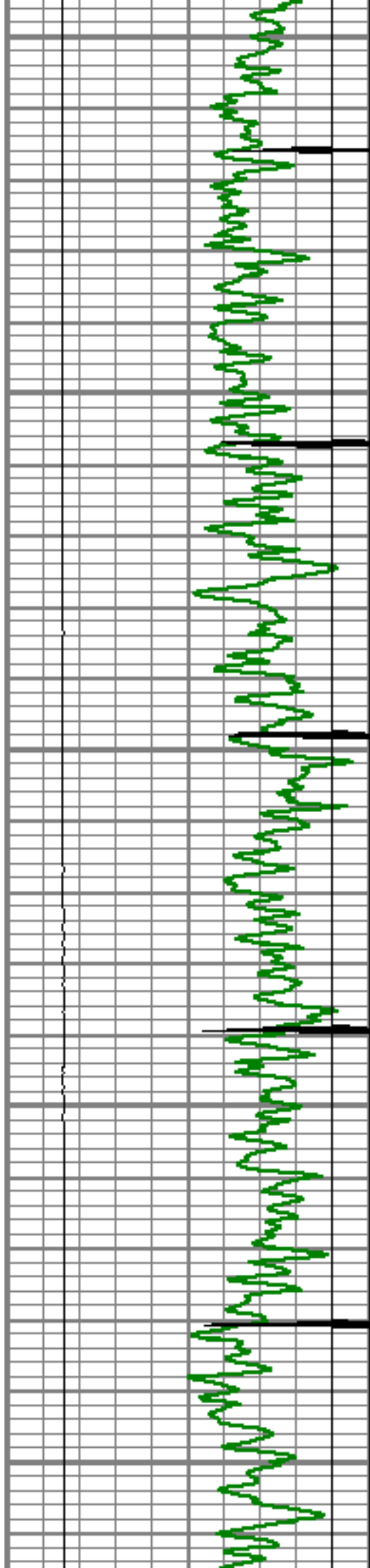

4100

4150

4200

4250

4300

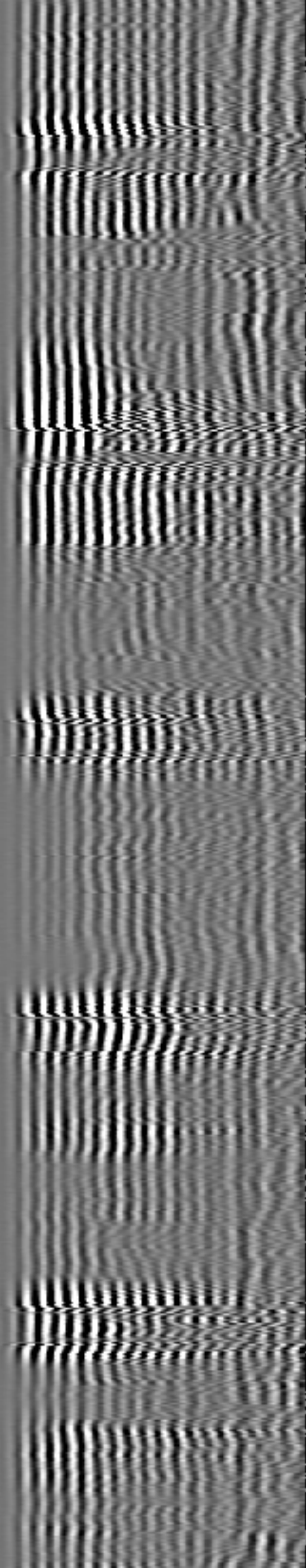
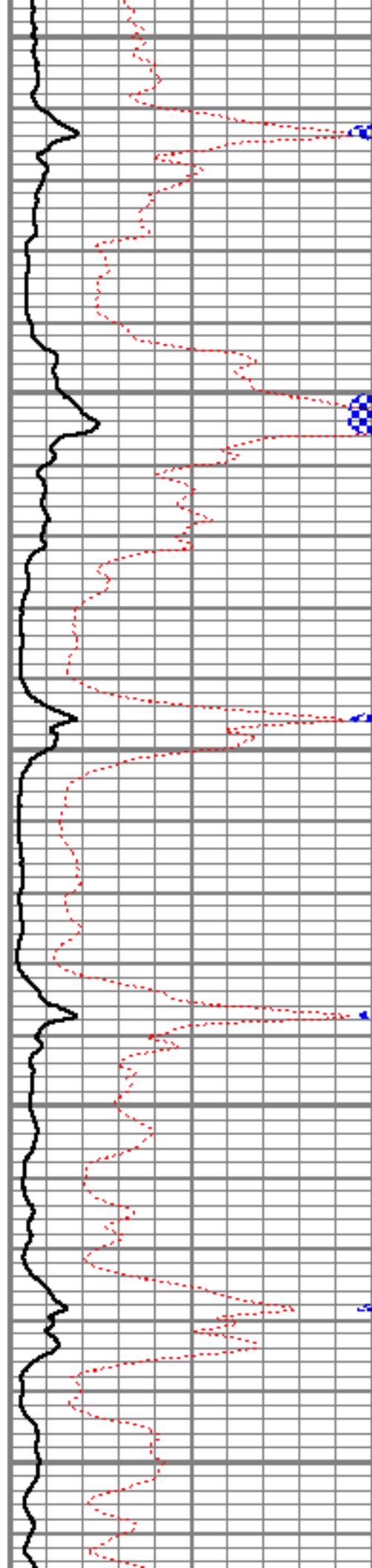

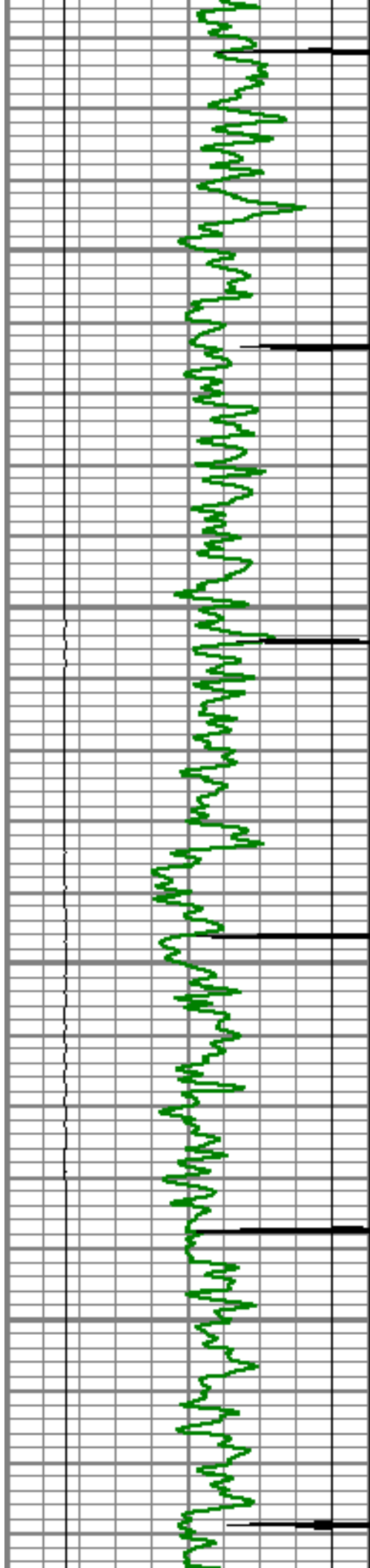

4350

4400

4450

4500

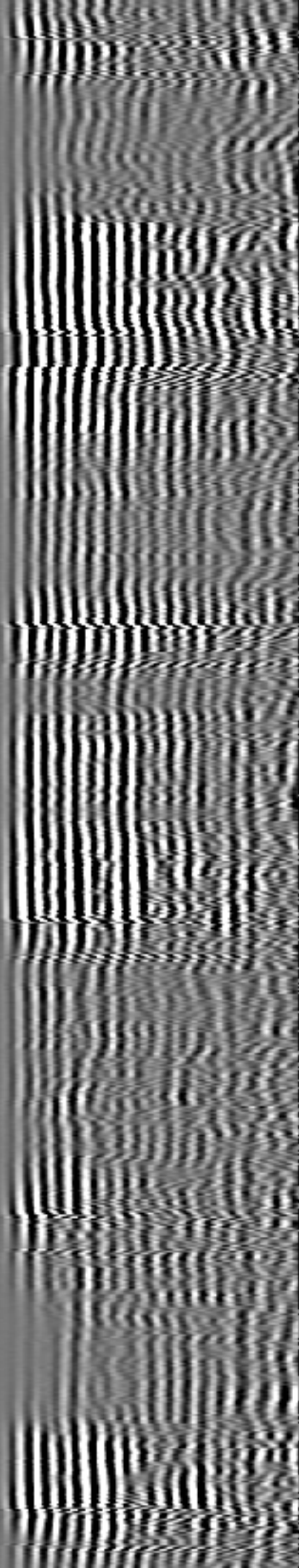
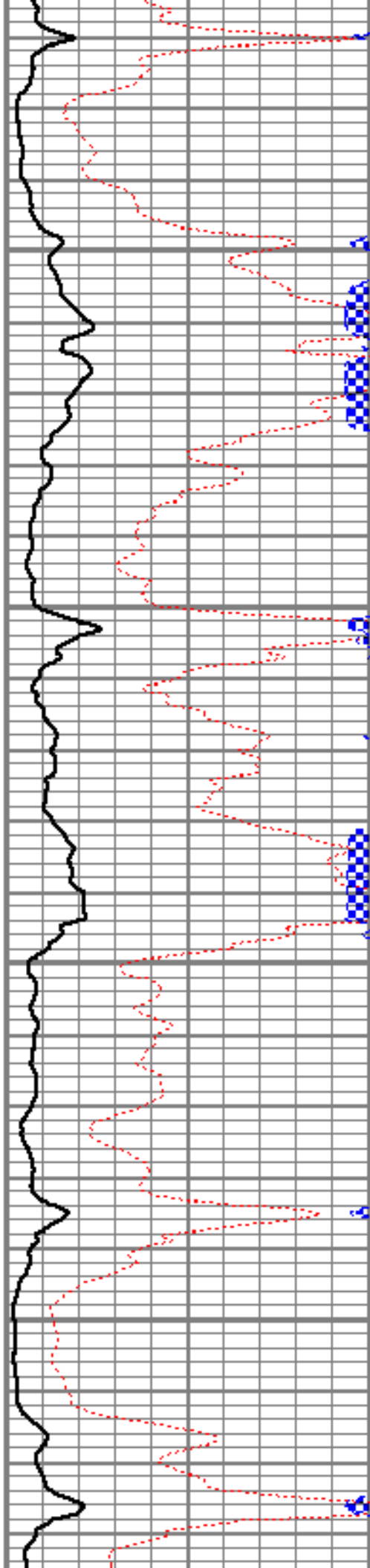

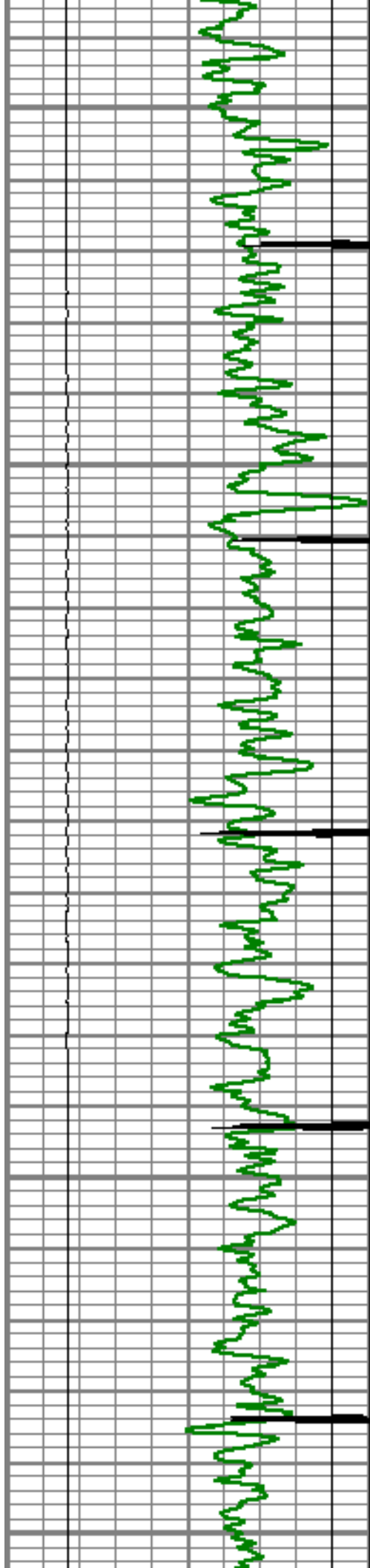

4550

4600

4650

4700

4750

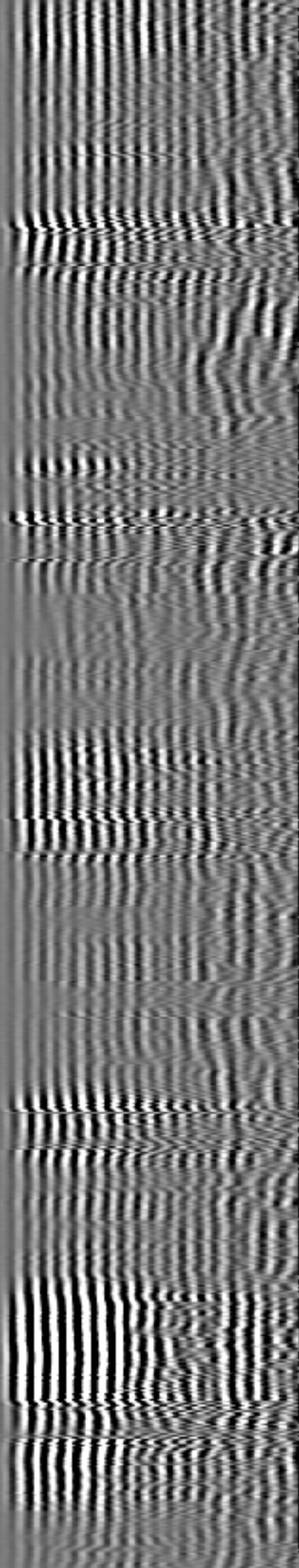
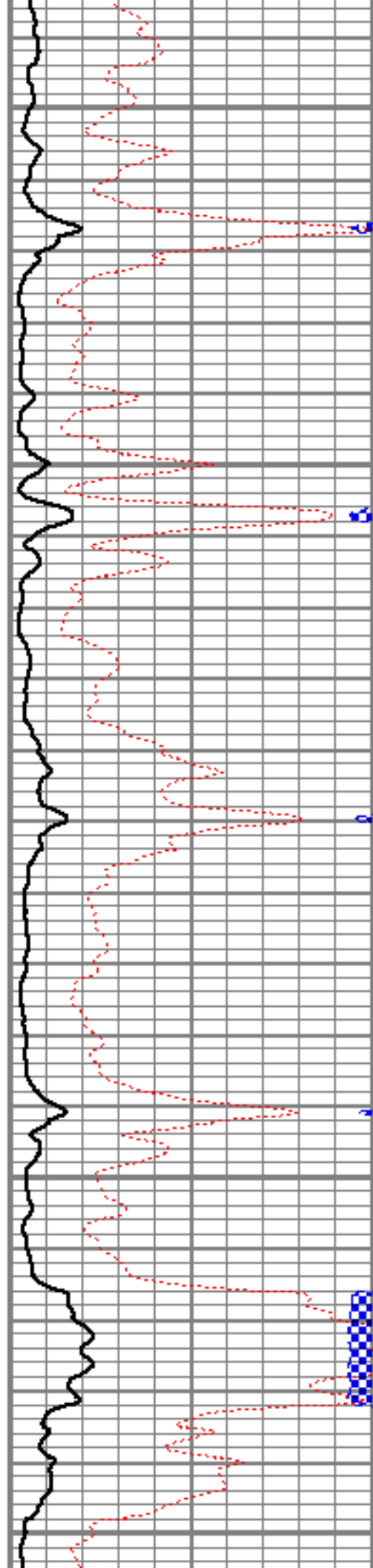



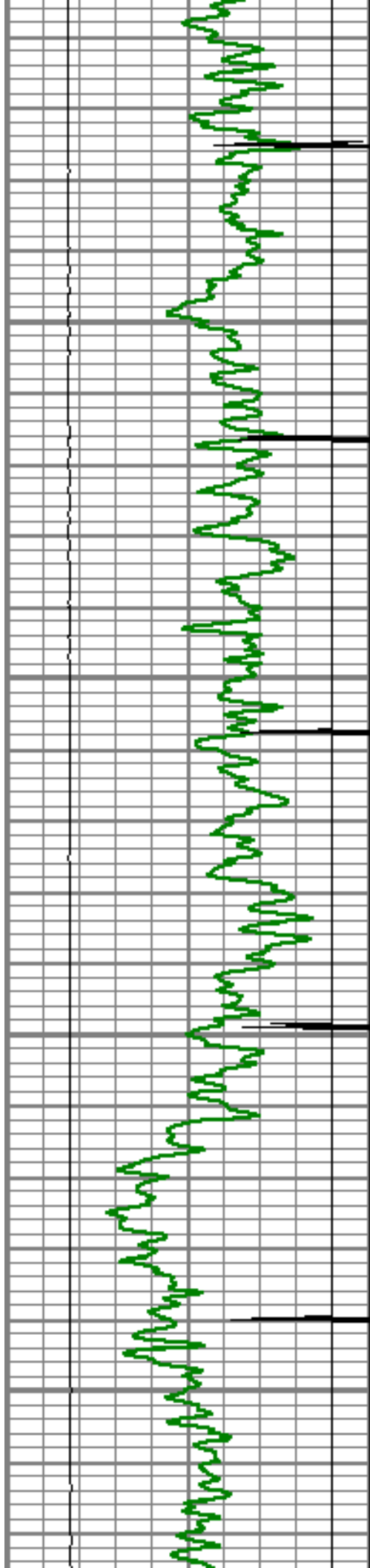

4800

4850

4900

4950

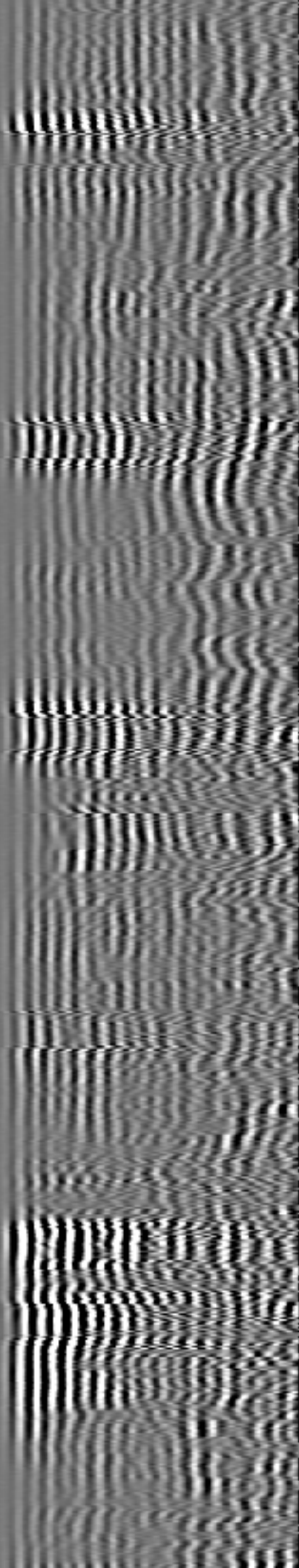
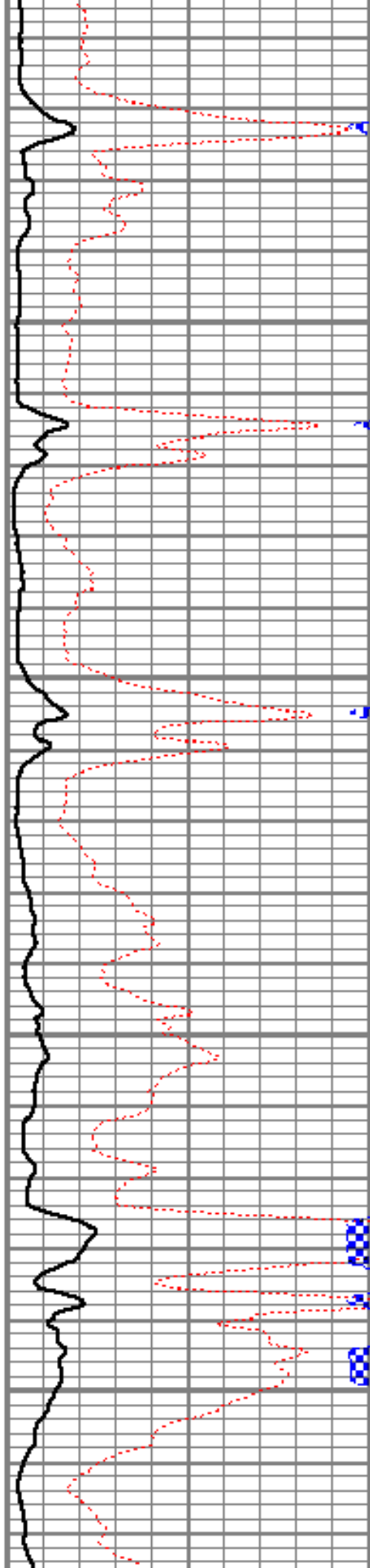



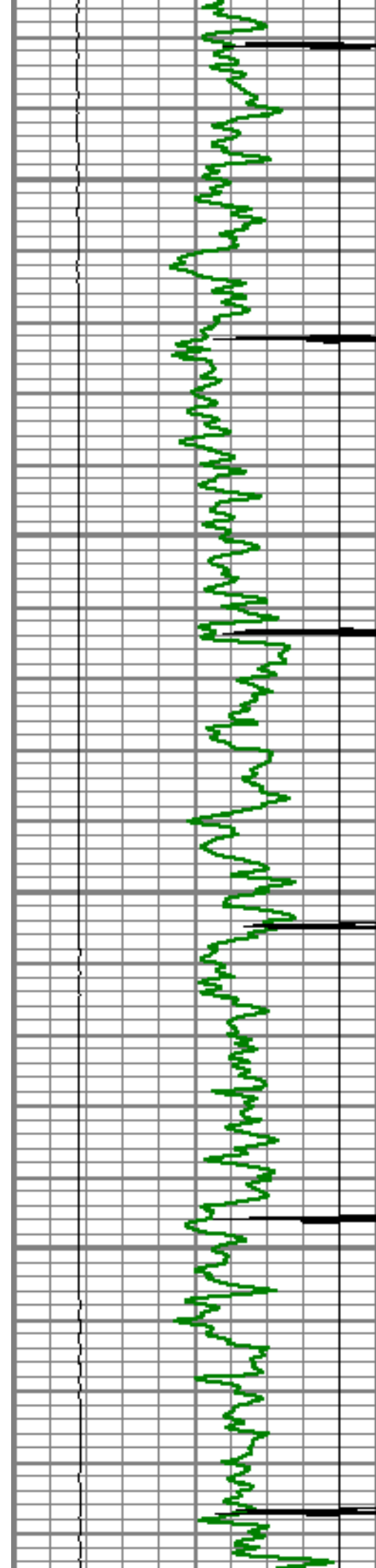

5000

5050

5100

5150

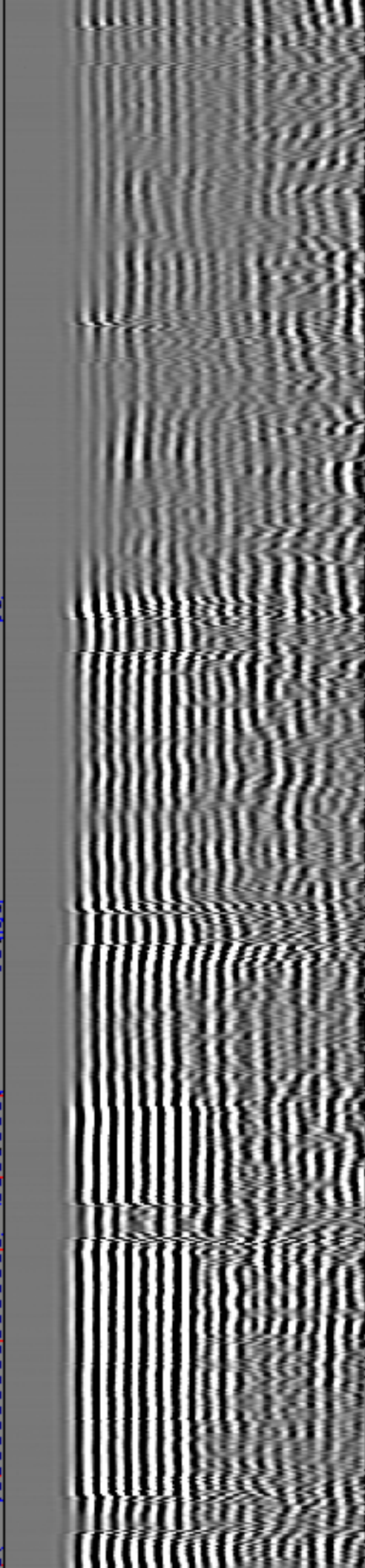
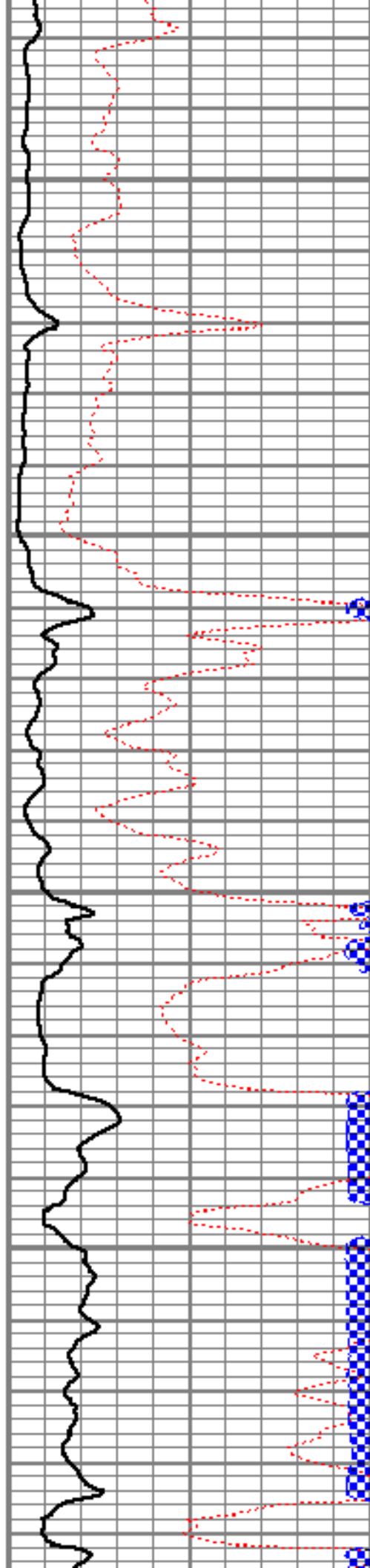

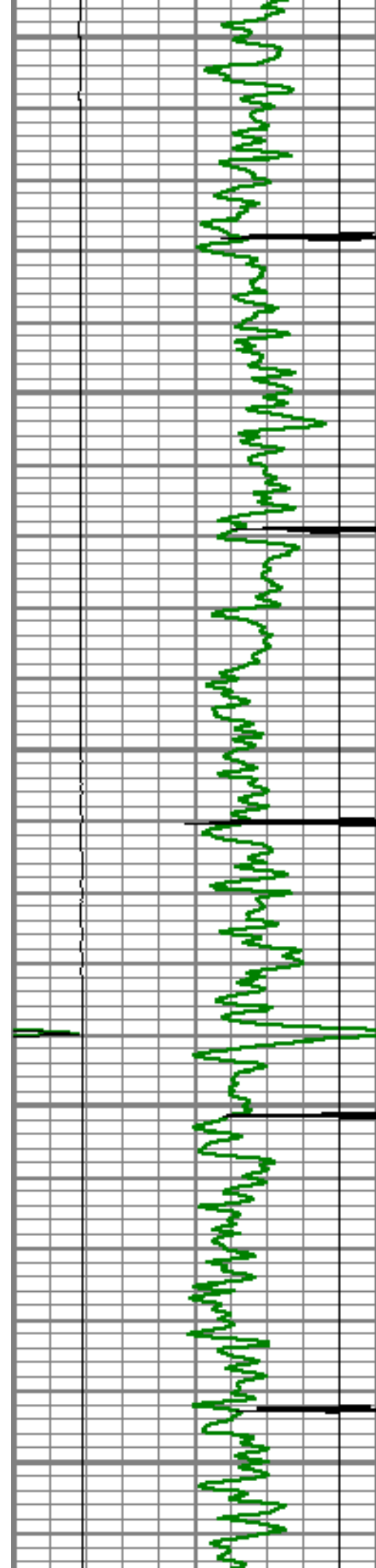

5200

5250

5300

5350

5400

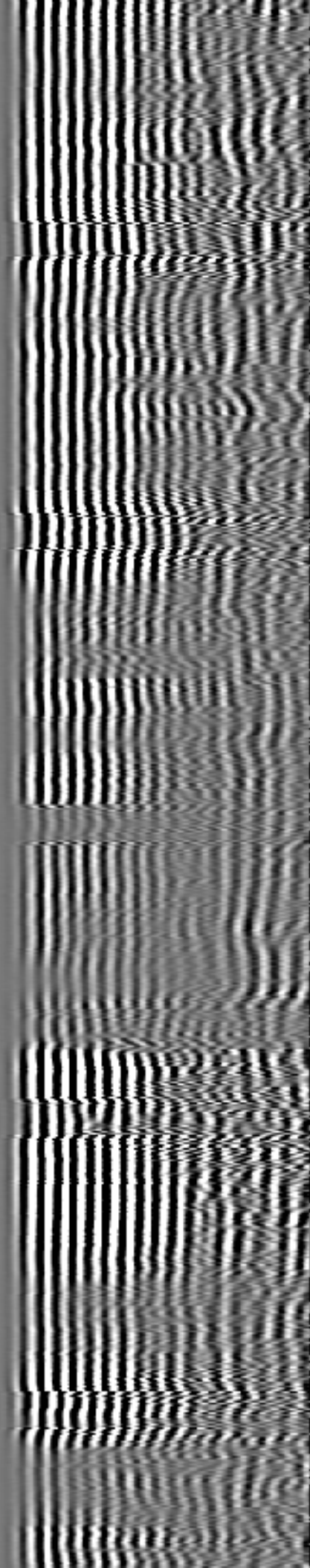
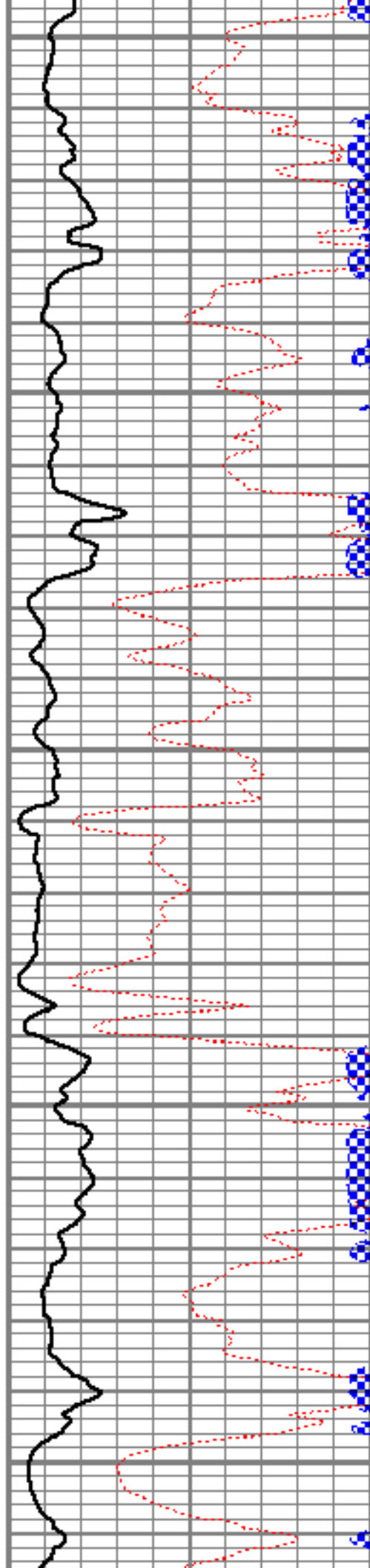

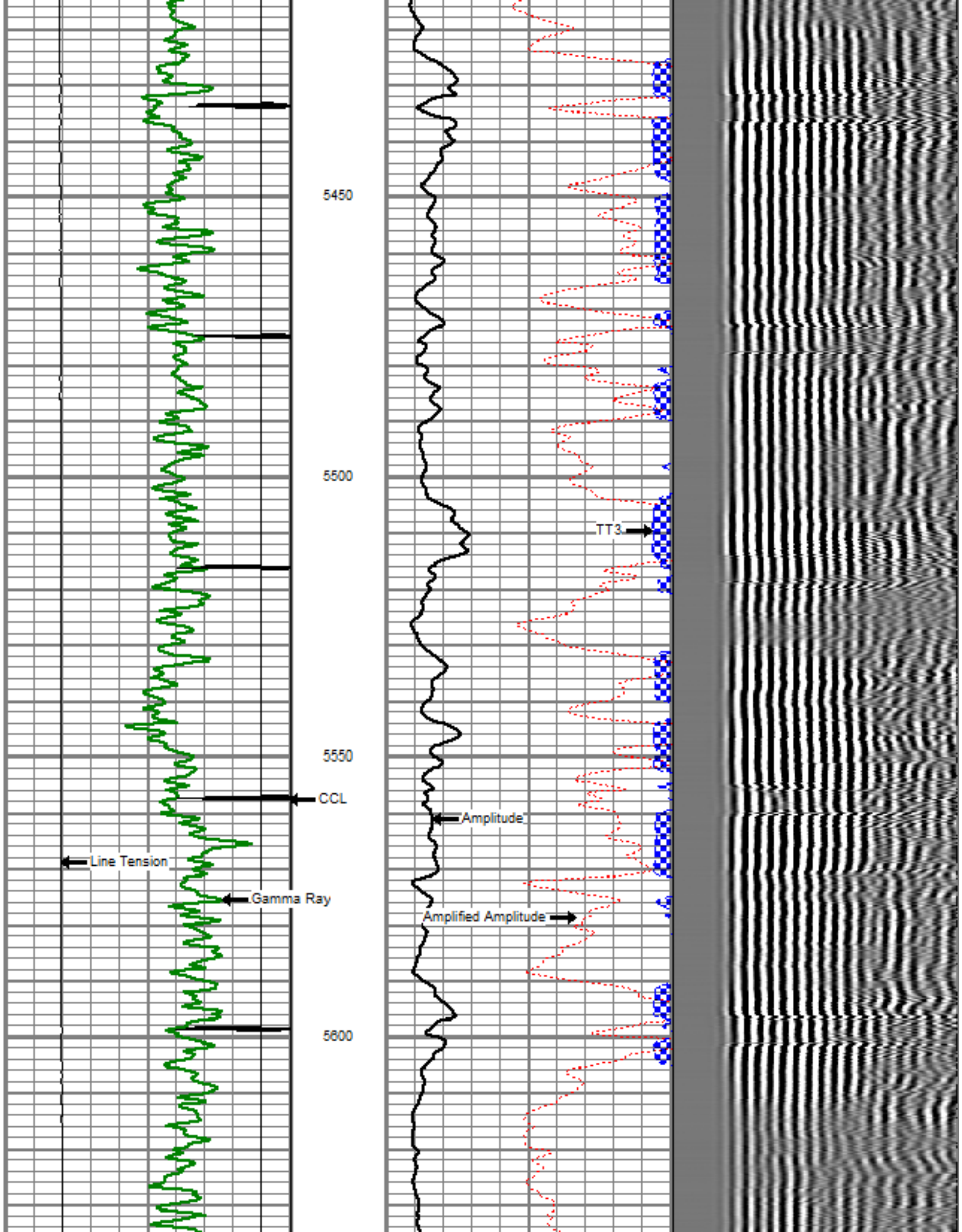



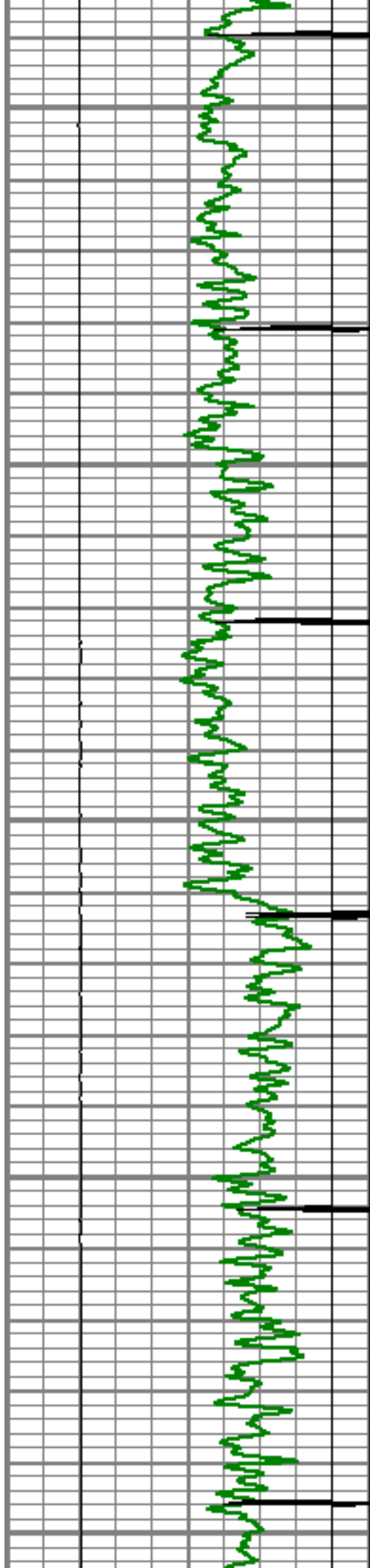

5650

5700

5750

5800

5850

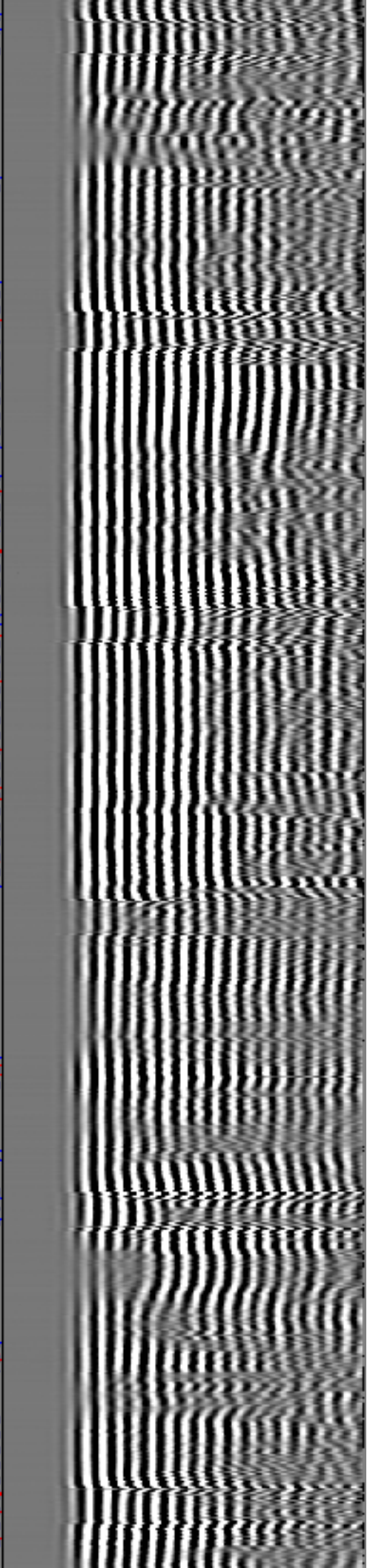
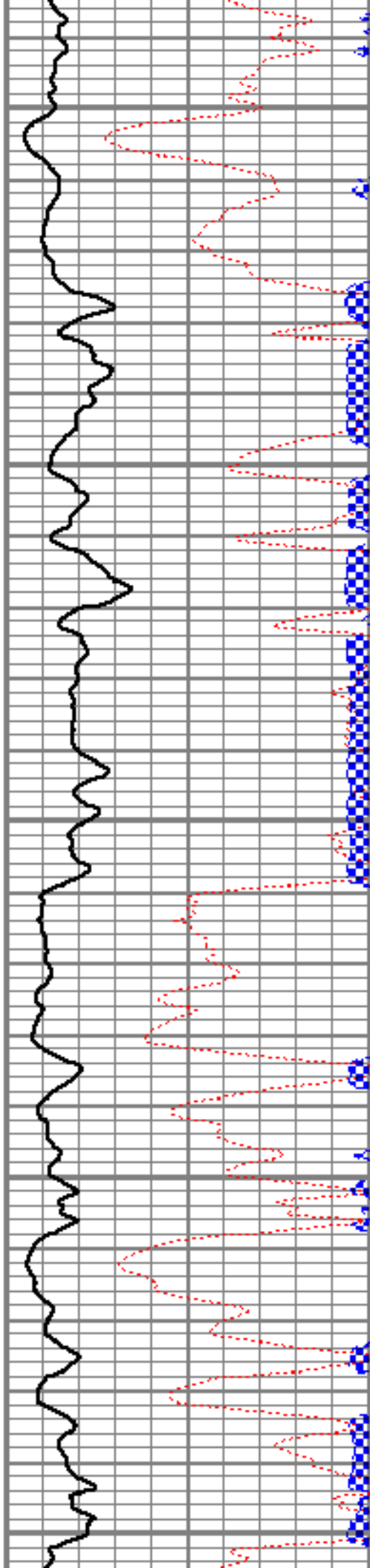



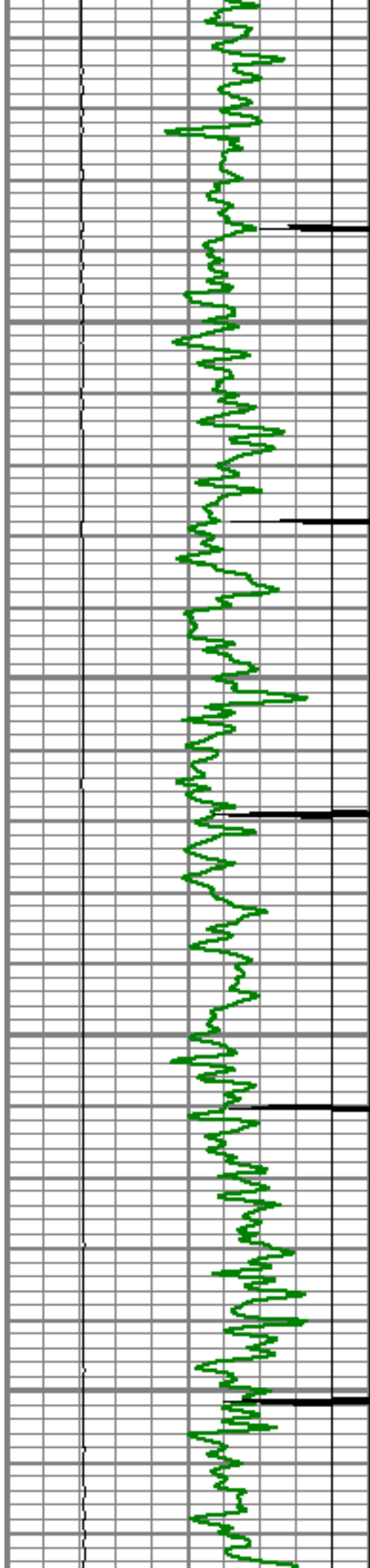

5900

5950

6000

6050

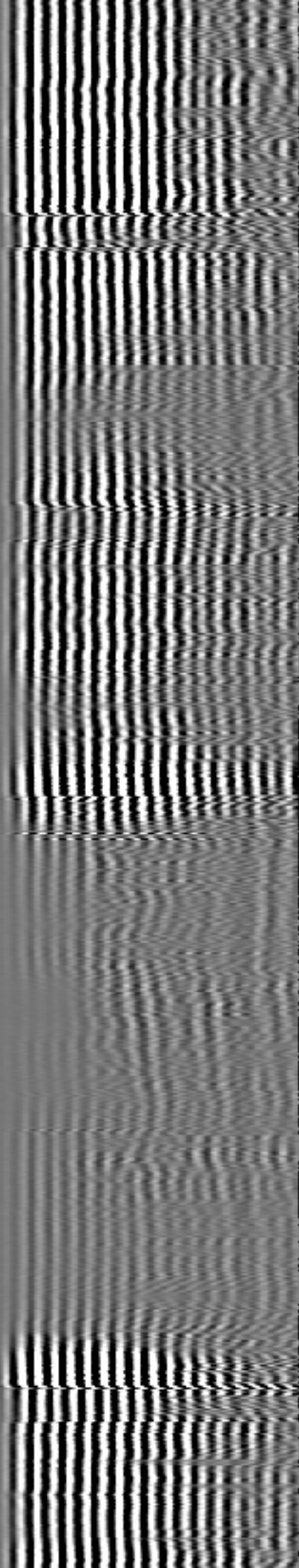
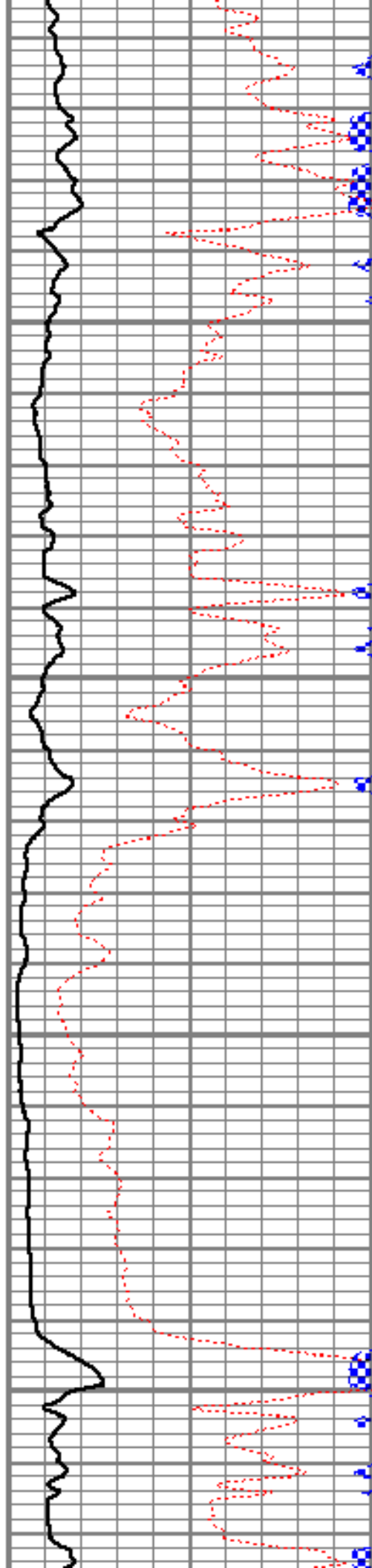

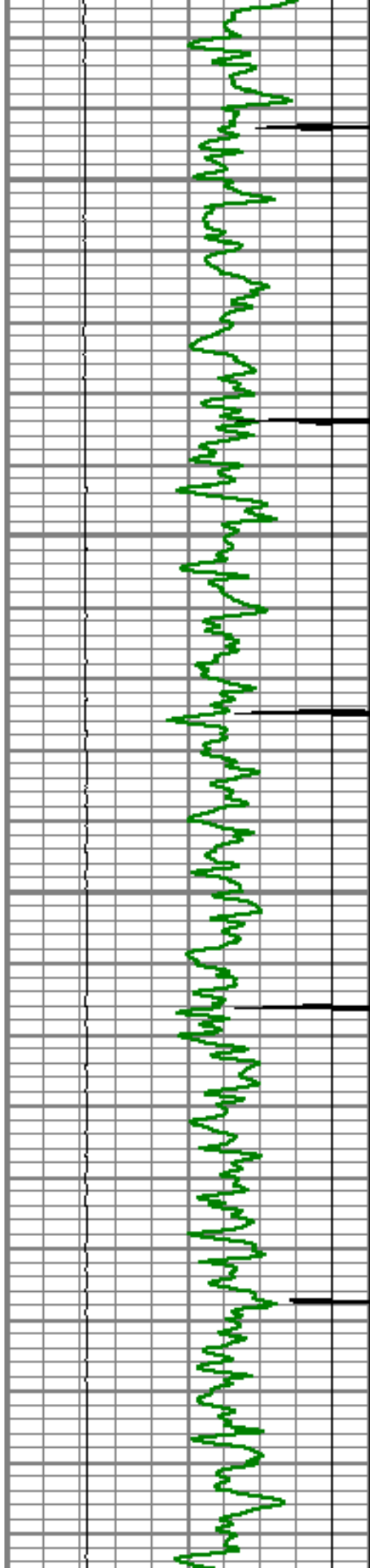

6100

6150

6200

6250

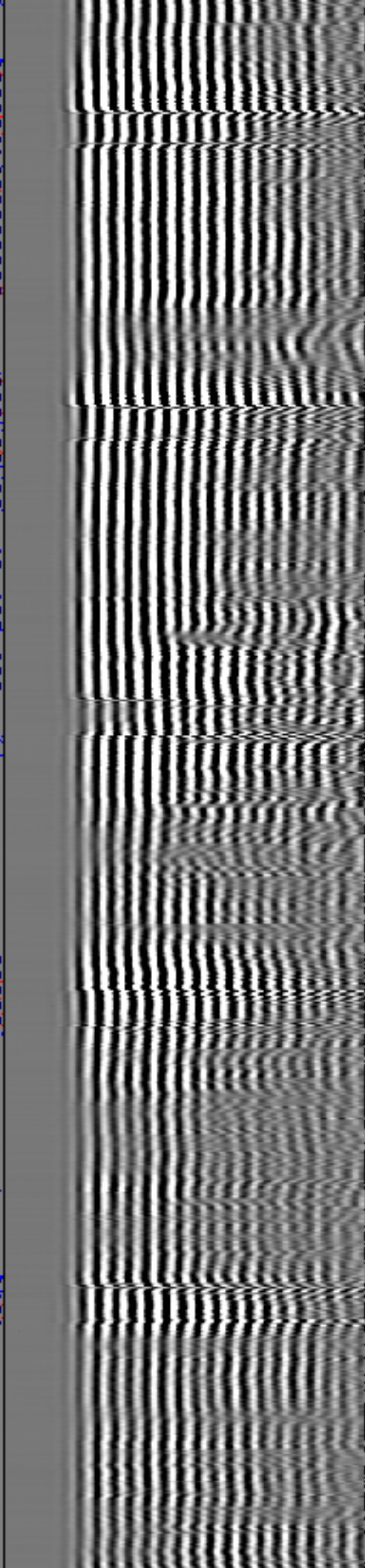
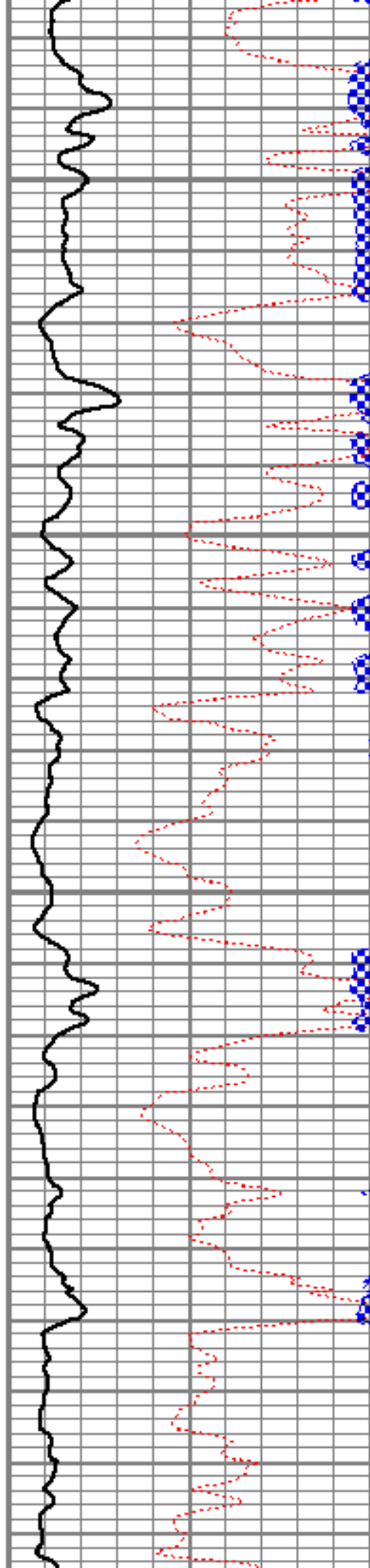

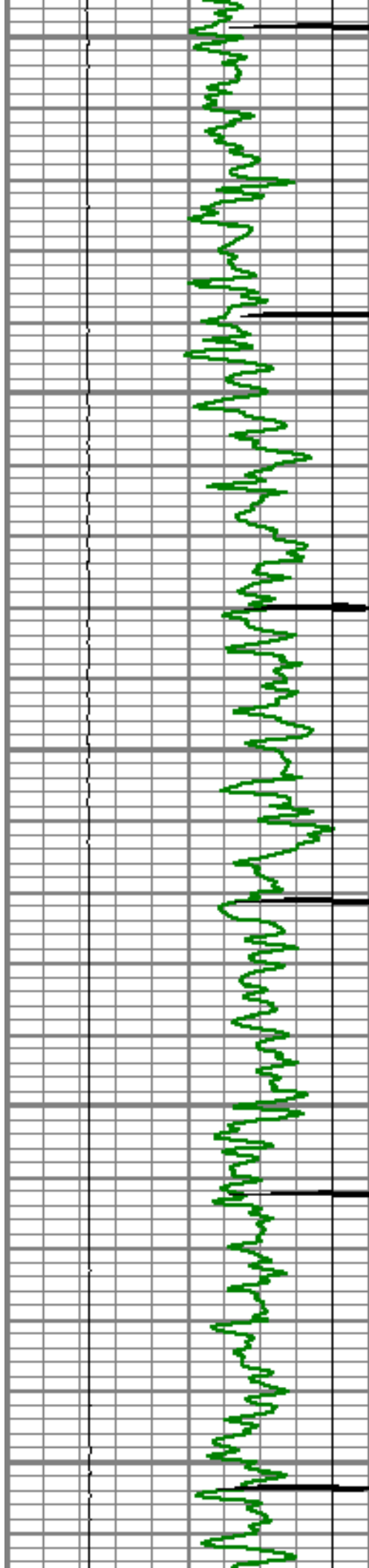

6300

6350

6400

6450

6500

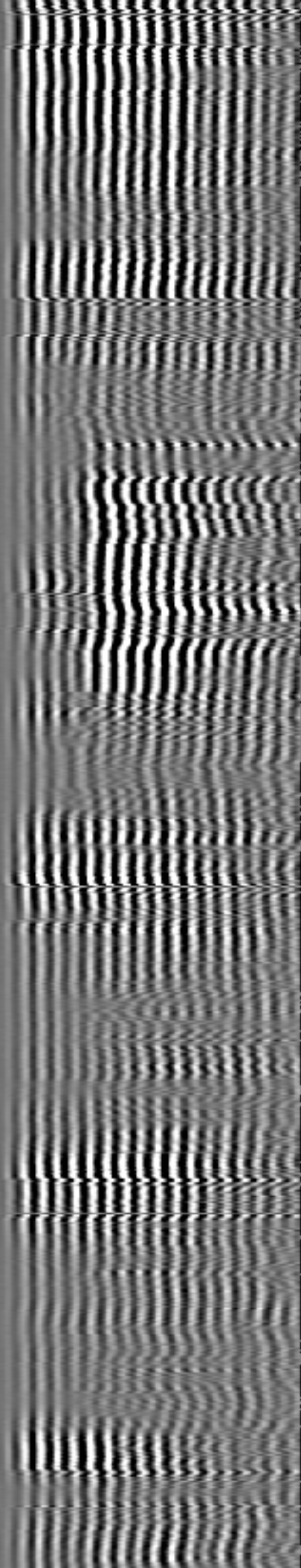
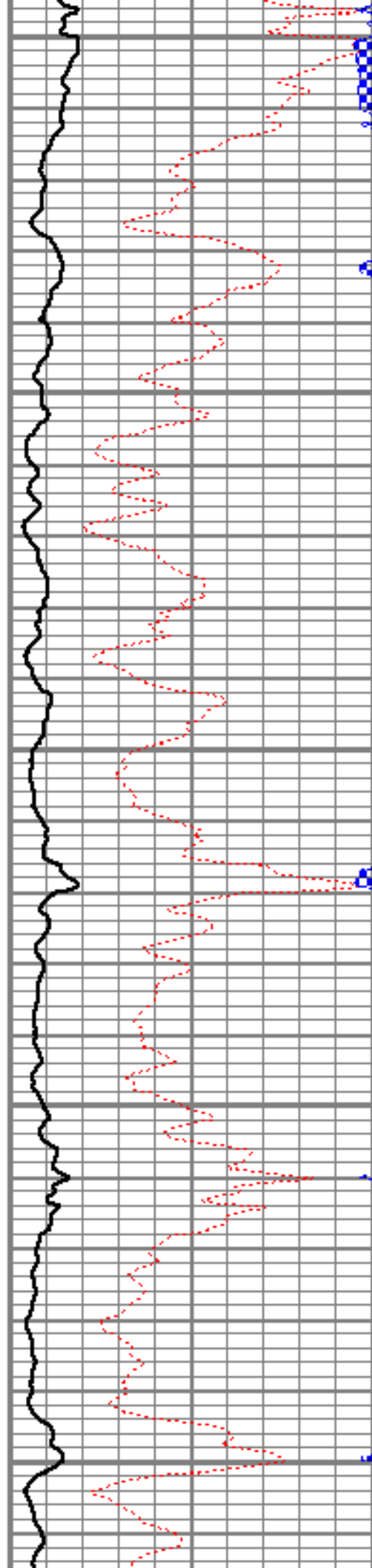



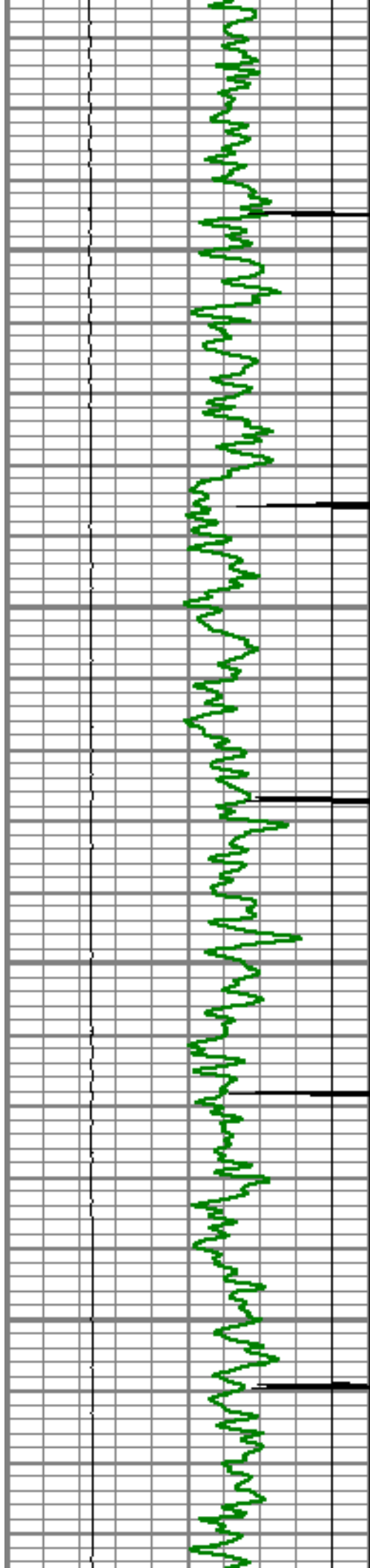

6550

6600

6650

6700

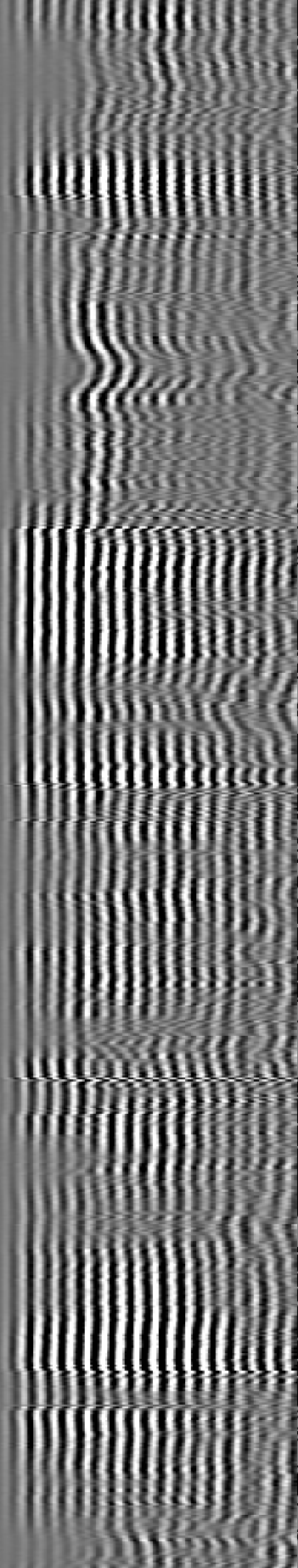
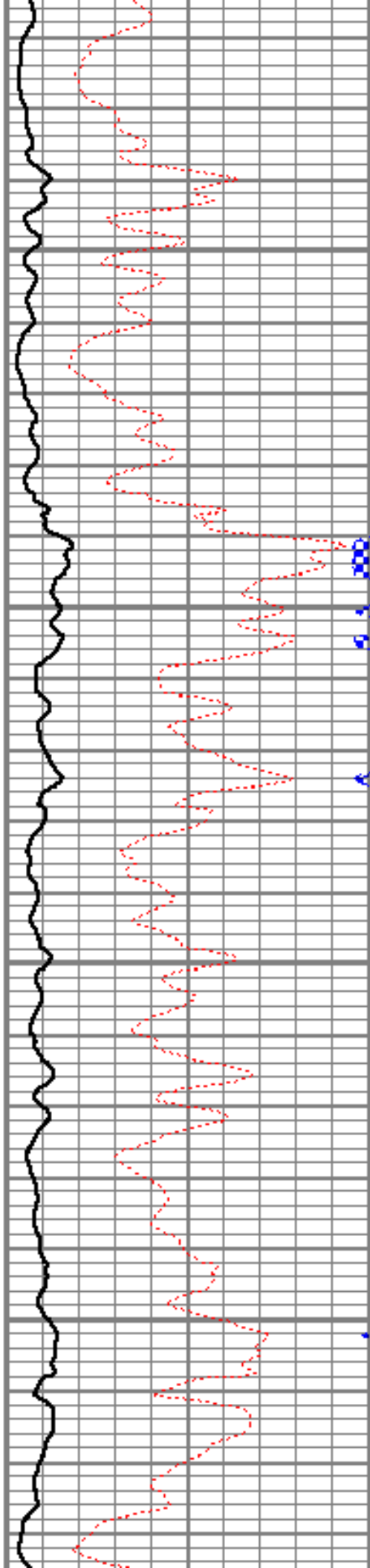

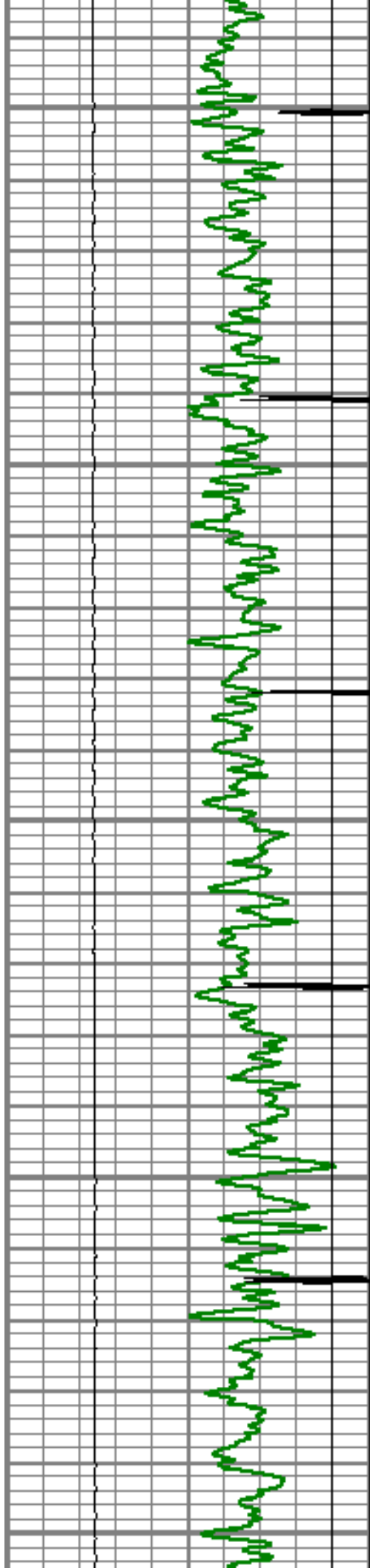

6750

6800

6850

6900

6950

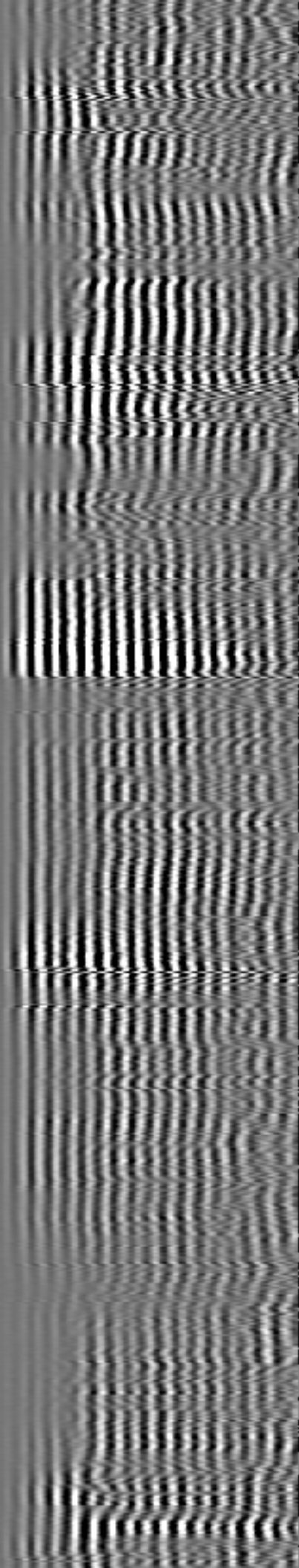
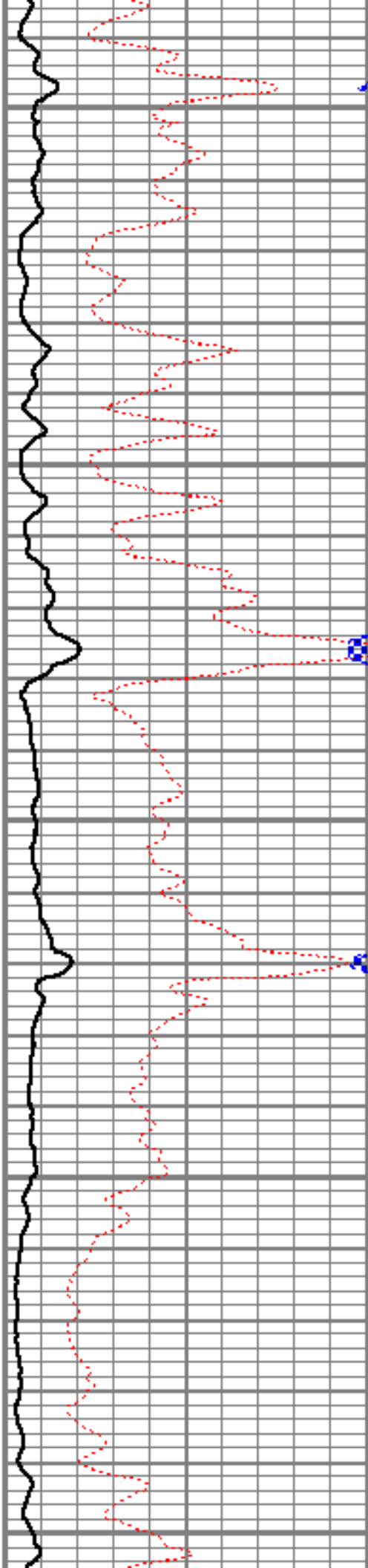

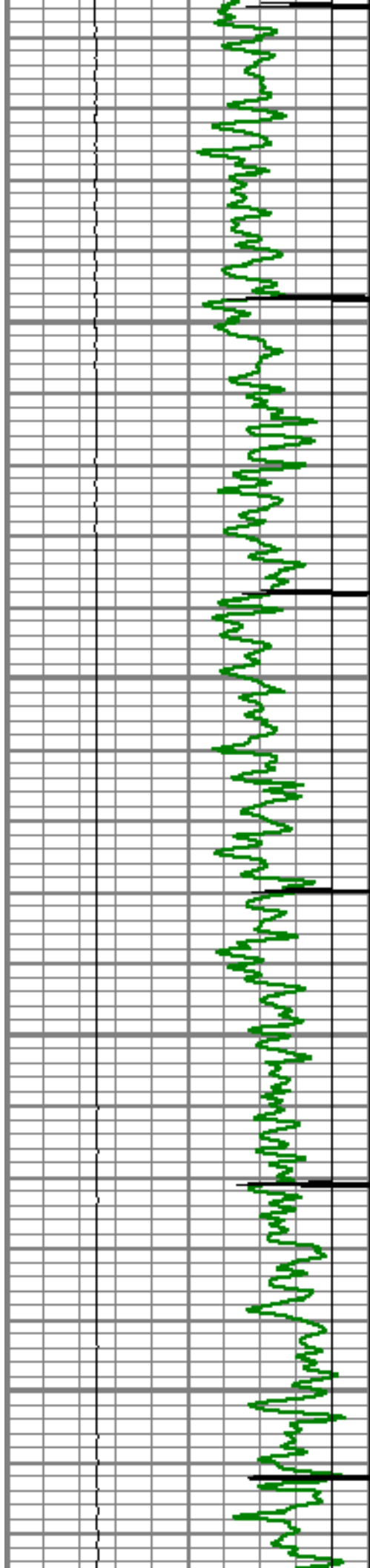

7000

7050

7100

7150

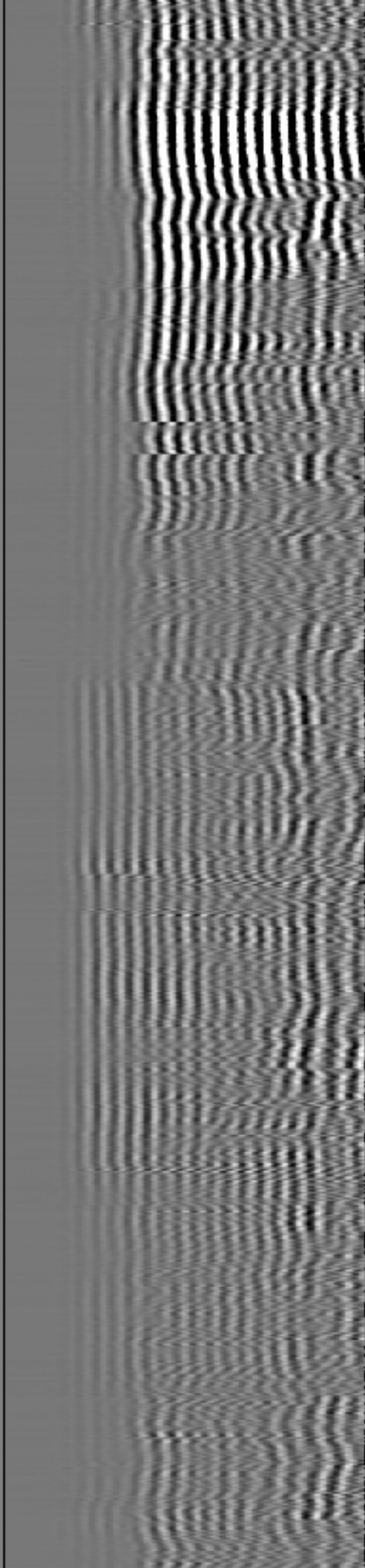
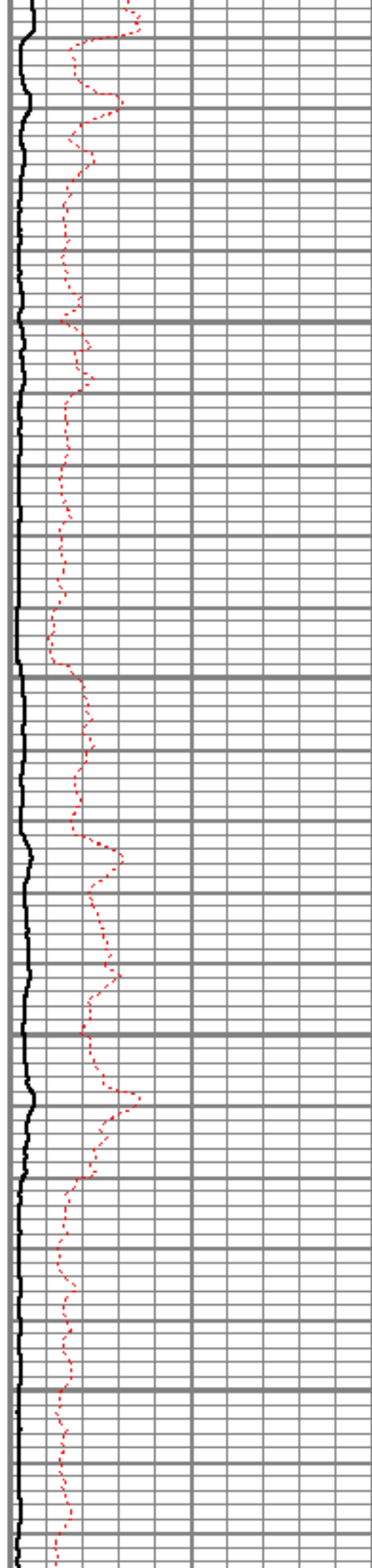



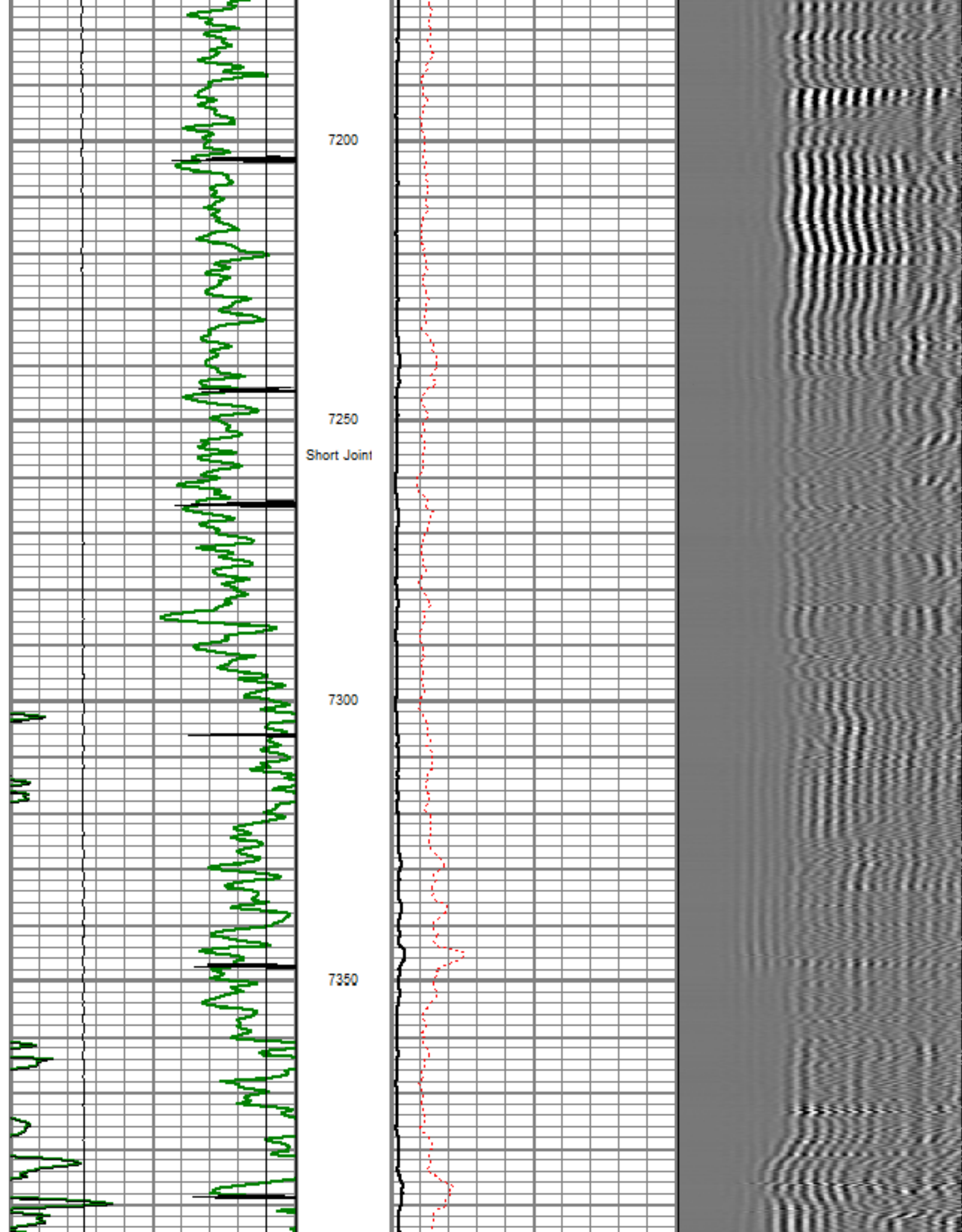

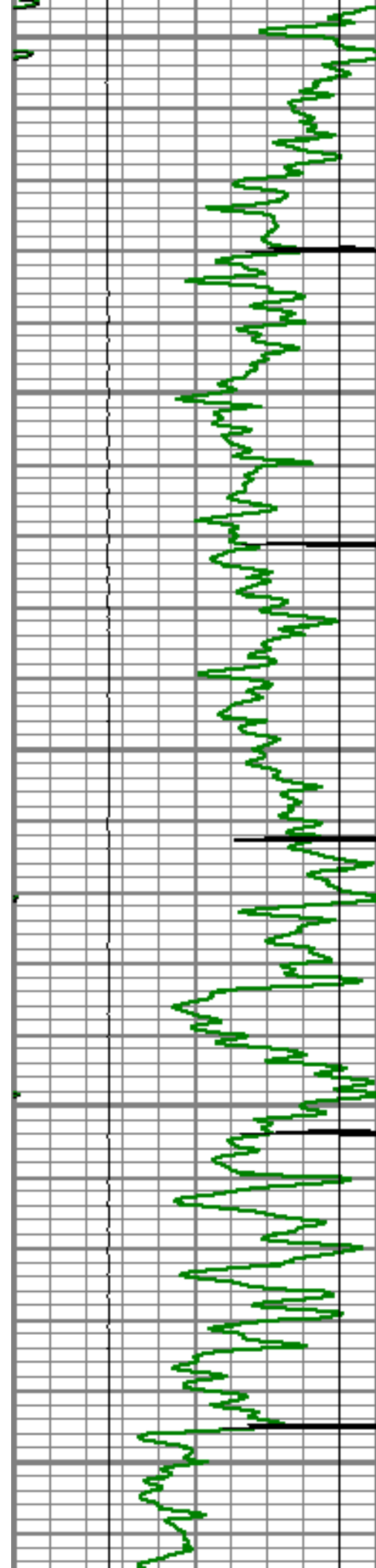

7400

7450

7500

7550

7600

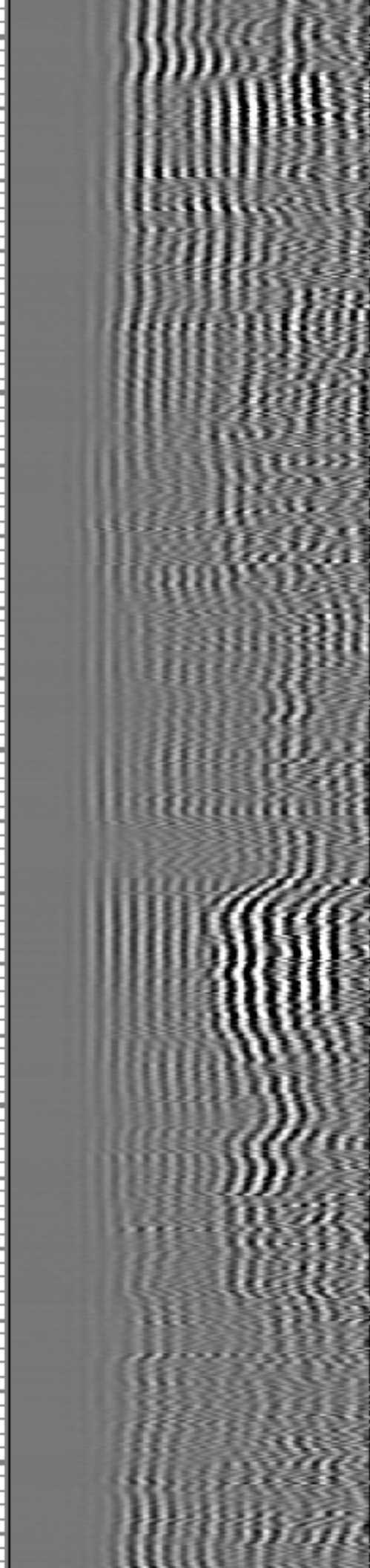
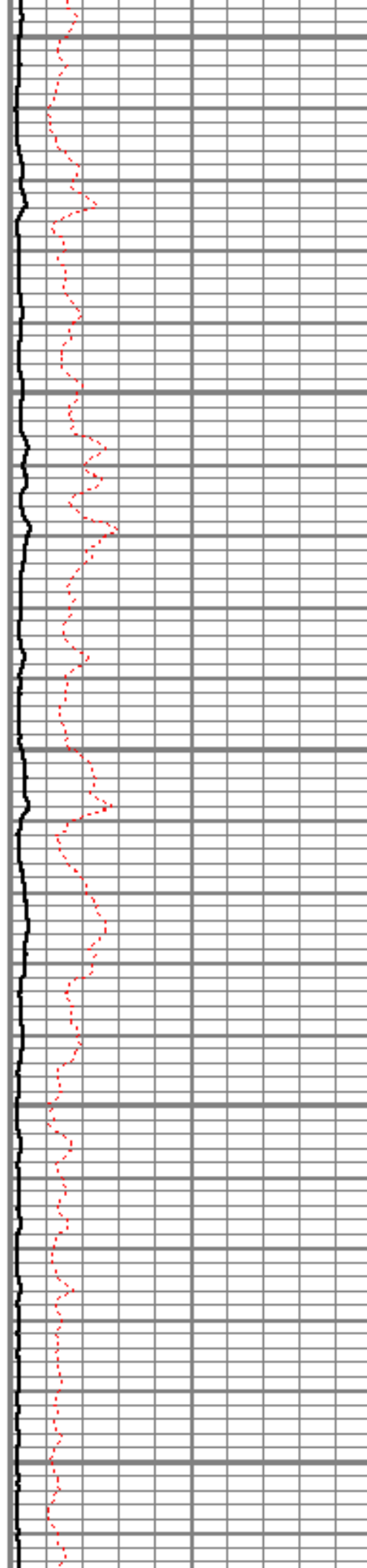

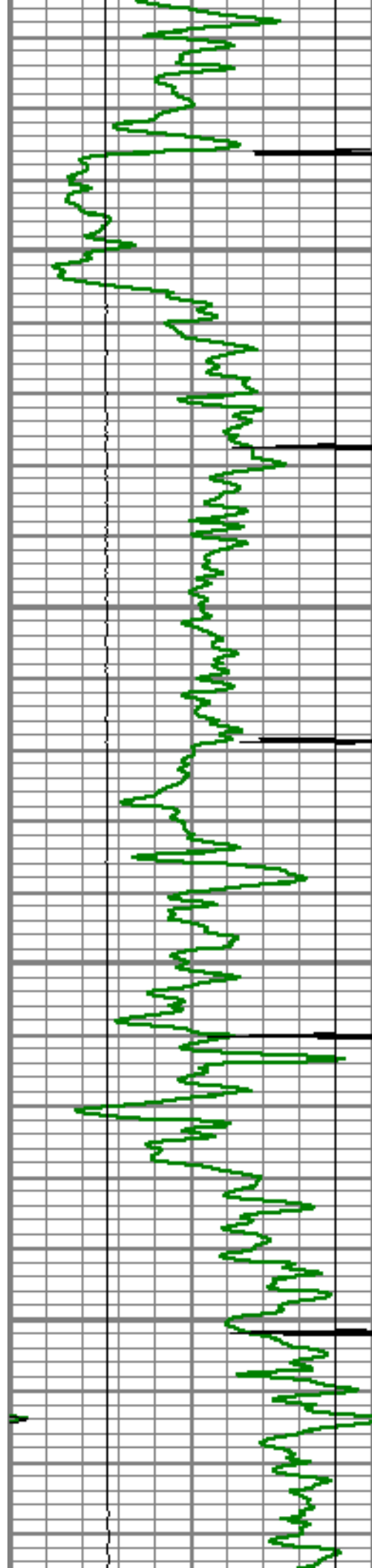

7650

7700

7750

7800

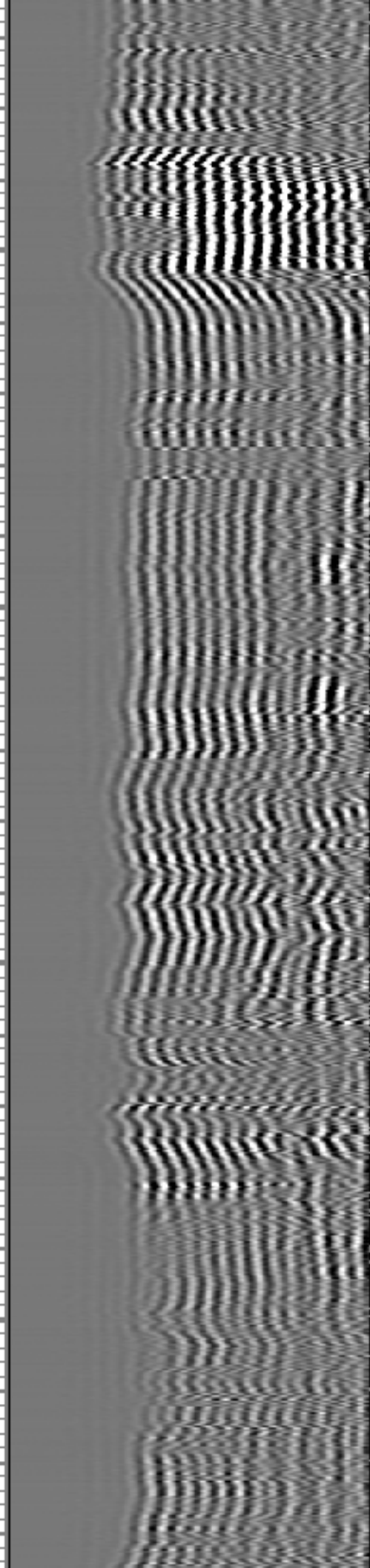



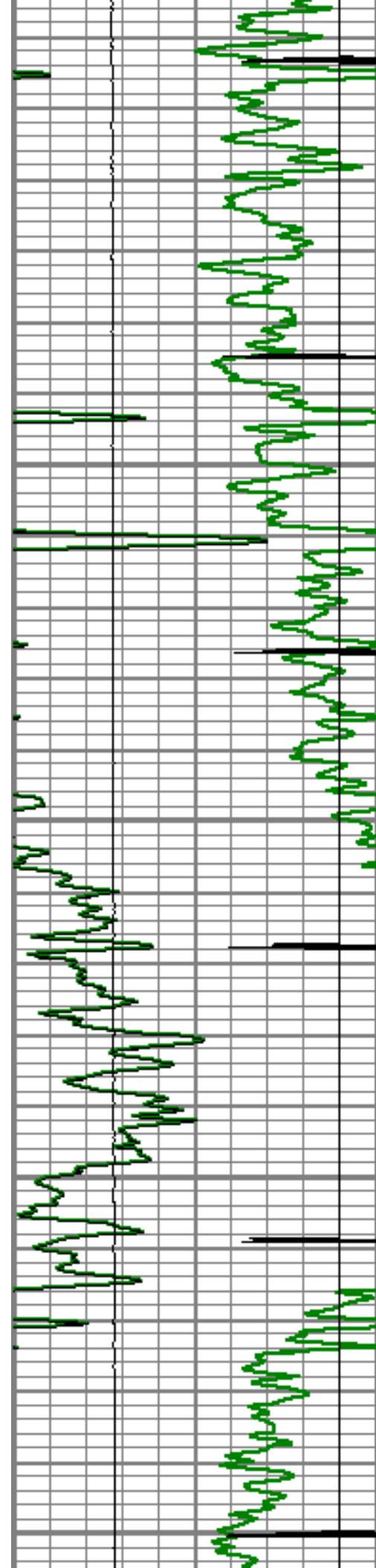

7850

7900

7950

8000

8050

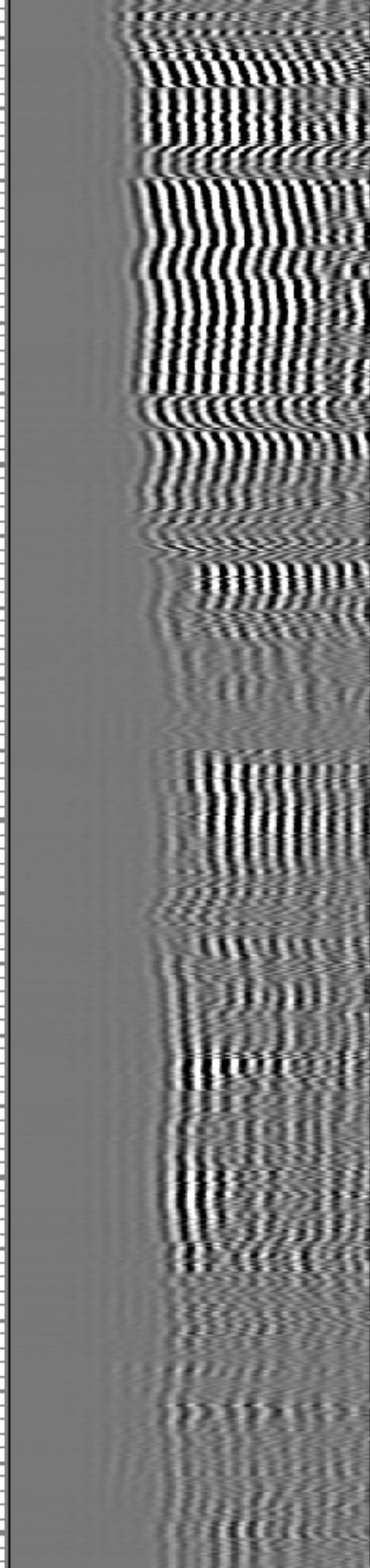
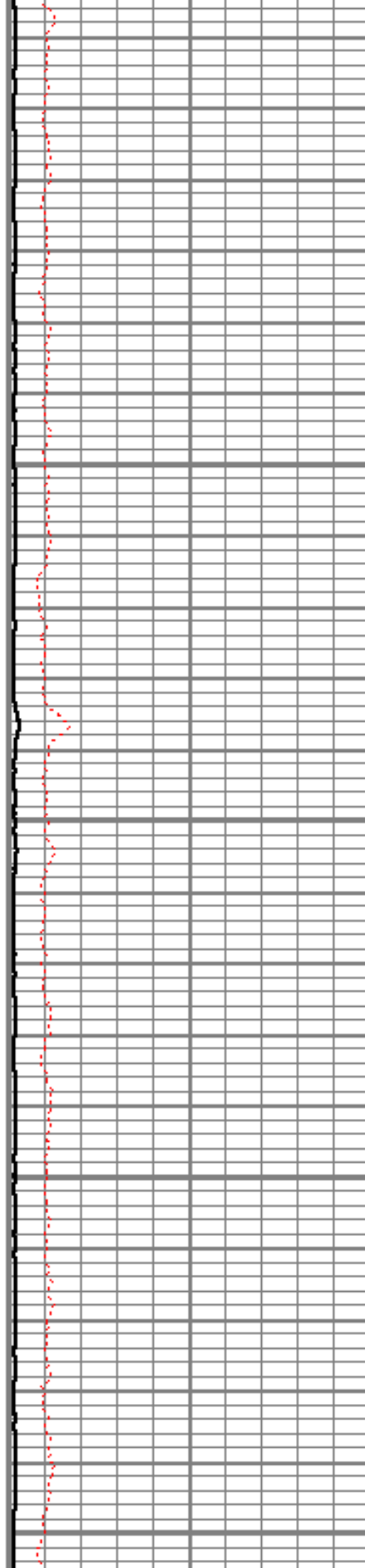

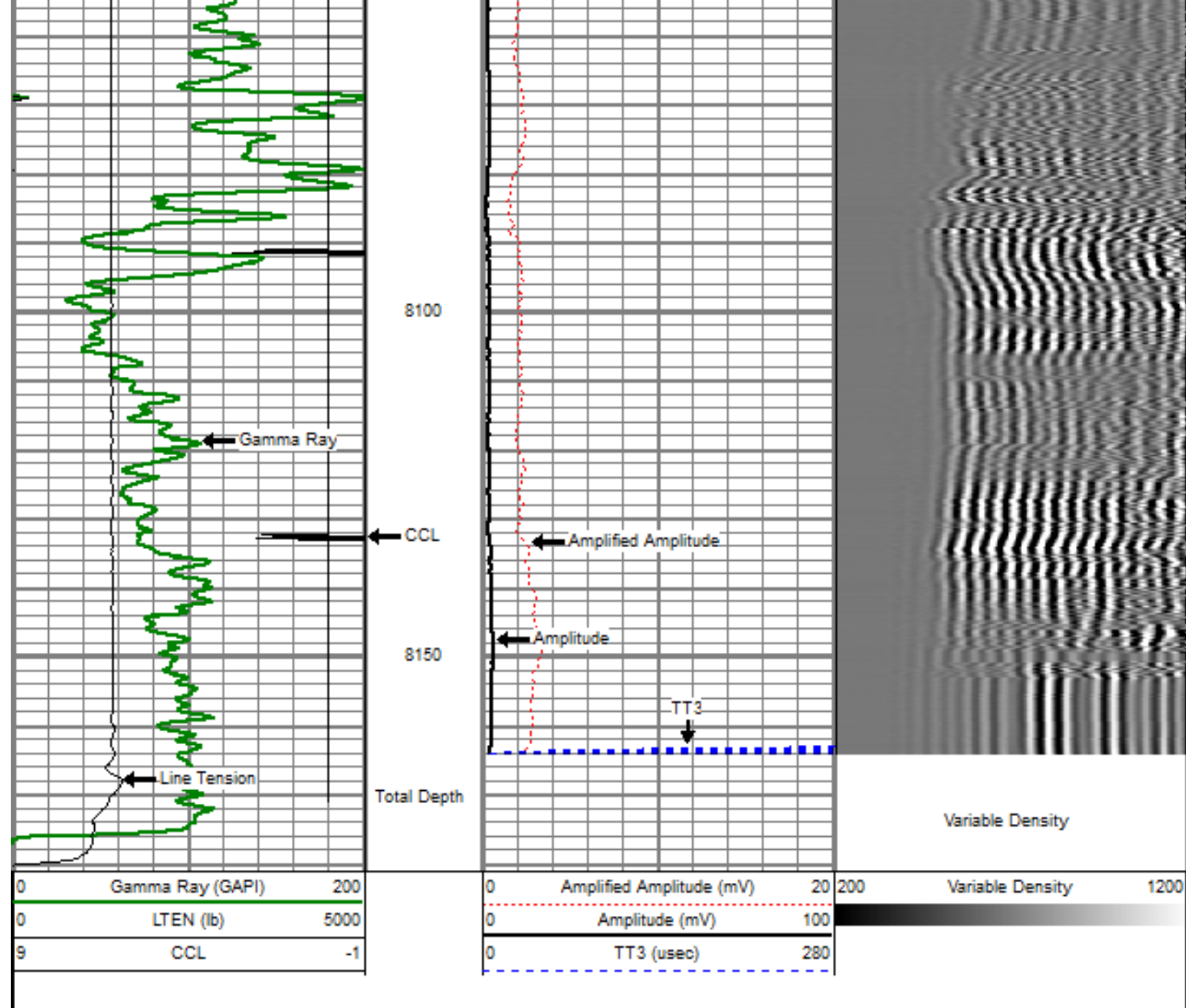

Sensor	Offset (ft)	Schematic	Description	Len (ft)	OD (in)	Wt (lb)
			titan Titan Cable Head Go Pin.	1.02	1.44	1.50
			Centralizer-Probe (CENT-PROBE-1) Probe Bowspring Centralizer	2.88	2.75	10.00

WVF3	16.56		CBL-PRB_CBL_DIGITAL (PRB_CBL_DIG_28.77' 1") Probe 2.75" Dual Receiver Bond	2.75	60.00
WVF5	15.56				
			Centralizer-Probe (CENT-PROBE-2) Probe Bowspring Centralizer	2.88	2.75
CCL	8.21		CCL-PRB_CCL_2MAG (PRB_CCL_2MAG_02.02) Probe 2 Magnet CCL	2.75	10.00
			GR-PROBE_GR (PRB_GR_275_01) Probe stand alone Gamma Ray Tool	4.54	2.75
GR	3.63				30.00
			TEMP-Comprobe (TEMP_CMPRB_1375_02) Positive pulse Temp tool	2.88	1.38
TEMP	0.17				15.00
Dataset: file 42-17x.db: field/well/run1/pass13oh Total Length: 24.98 ft Total Weight: 126.50 lb O.D.: 2.75 in					



Company ENCANA OIL & GAS (USA) INC.  
 Well FILE 42-17X  
 Field WATTENBERG  
 County WELD  
 State COLORADO