

# LOCATION DRAWING

PART OF THE SW1/4 SEC. 23, TOWNSHIP 7 NORTH, RANGE 66 WEST, 6TH P.M.  
PART OF THE NW1/4 SEC. 26, TOWNSHIP 7 NORTH, RANGE 66 WEST, 6TH P.M.

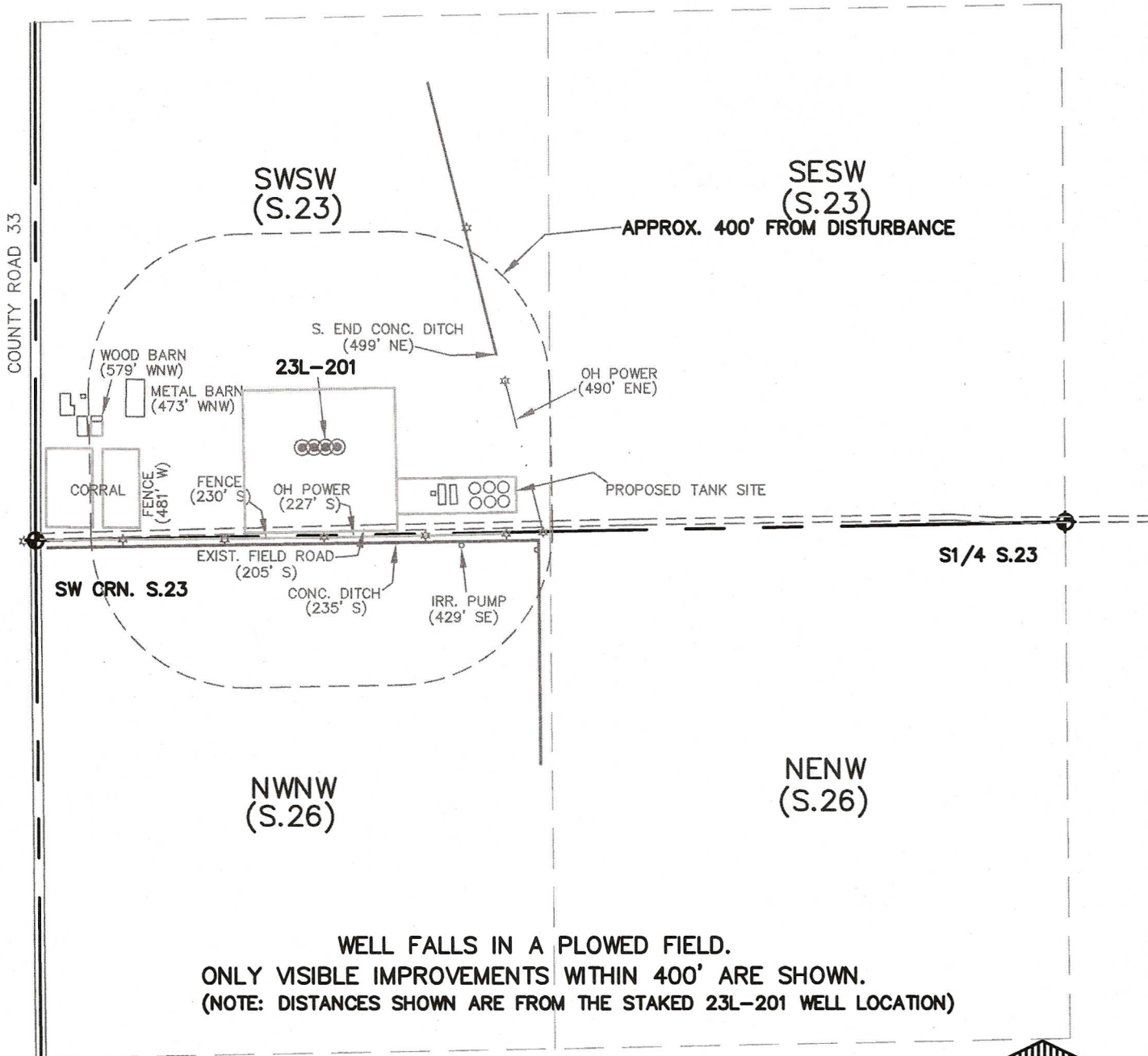

## LEGEND

- ⊕ = FOUND MONUMENT
- ⊙ = PROPOSED WELL
- ⊛ = POWER POLE

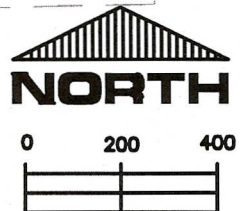

SCALE:

1" = 400'

THIS IS NOT A MONUMENTED BOUNDARY SURVEY, IT IS ONLY A  
DRAWING INTENDED TO DEPICT VISIBLE IMPROVEMENTS AROUND WELL SITE(S).

PREPARED BY:

HORSESHOE SURVEYING, LLC  
PO BOX 150458  
LAKEWOOD, CO 80215  
(720)872-0196

WELL NAME:

MAGNUSON 4 WELL PAD  
23i-221, 23i-421, 23L-201, 23L-421

DRAWING DATE:

4-23-12

LOCATION:

WELD COUNTY, CO  
SW1/4, SEC. 23, T7N, R66W, 6TH P.M.

FIELD DATE:

1-7-12 & 4-14-12