

# Access Road Map

## DAVIS 42-12

SE¼ NE¼ SECTION 12, TOWNSHIP 17 SOUTH, RANGE 53 WEST OF THE 6TH PRINCIPAL MERIDIAN

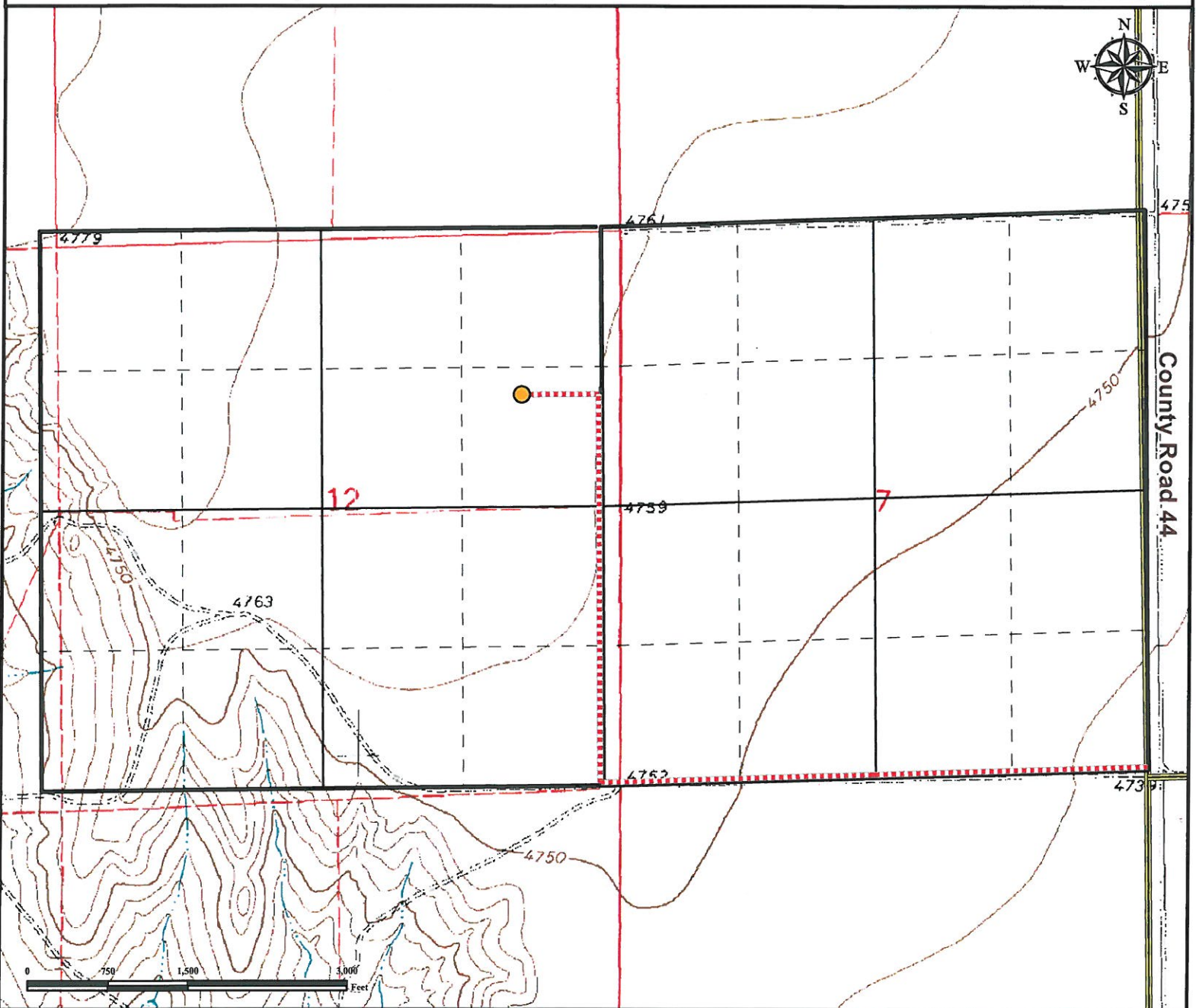

**From Haswell, CO:** From the intersection of Highway 96 and Main St,  
Drive West on HWY 96 for ±0.1 miles.  
Turn Right onto Co Rd P/ 4th St and drive west ±0.4 miles.  
Turn Right onto Co Rd 19 and drive North ±7.0 miles.  
Turn Left onto Co Rd C and drive west ±5.0 miles.  
Turn Right onto Co Rd 44 and drive North ±2.0 miles to proposed access road.  
Turn Left onto proposed access road and continue West ±1.0 miles.

Turn Right and proceed North ±0.7 miles.  
Turn Left and proceed West ±0.15 miles to proposed well location.  
Total distance from Haswell, CO to proposed well location is ±16.35 miles.

### Legend

● Proposed Well

---- Proposed Access Road

== Public Road

— Surveyed Section Line

— Surveyed Section 1/4's

- - Surveyed Section 1/4's 1/4's

### Reference Location

\*\* All Measurements are Made from  
Reference Well DAVIS 42-12 \*\*

Lat: 38.592585° Long: -103.286111° (NAD83)  
Elevation: 4761 Feet



Use our resources to find yours!  
[www.petro-fs.com](http://www.petro-fs.com)  
(303) 928-7128

Field Date: 05/09/2012  
Drafting Date: 05/22/2012  
Drafter: DLR  
Checked By: BHF

Data Sources:  
- TOPO courtesy of USGS

Prepared for: **PIONEER**  
NATURAL RESOURCES  
PIONEER NATURAL RESOURCES USA INC