

**LEGEND:** 1 24" CMP REQUIRED 2 INSTALL CATTLE GUARD

————— EXISTING ROAD  
 - - - - - PROPOSED ACCESS ROAD  
 - - - - - EXISTING POWERLINE  
 \* \* \* \* \* EXISTING FENCE  
 ———— EXISTING 2-TRACK NEEDS UPGRADED



**AXIA ENERGY**

**BULLDOG #5-14H-789**

**SECTION 5, T7N, R89W, 6th P.M.**

**592' FSL 520' FWL**



**Uintah Engineering & Land Surveying**  
 85 South 200 East Vernal, Utah 84078  
 (435) 789-1017 \* FAX (435) 789-1813

**ACCESS ROAD  
MAP**

**03 30 12**  
 MONTH DAY YEAR

SCALE: 1" = 2000' DRAWN BY: J.L.G. REVISED: 00-00-00









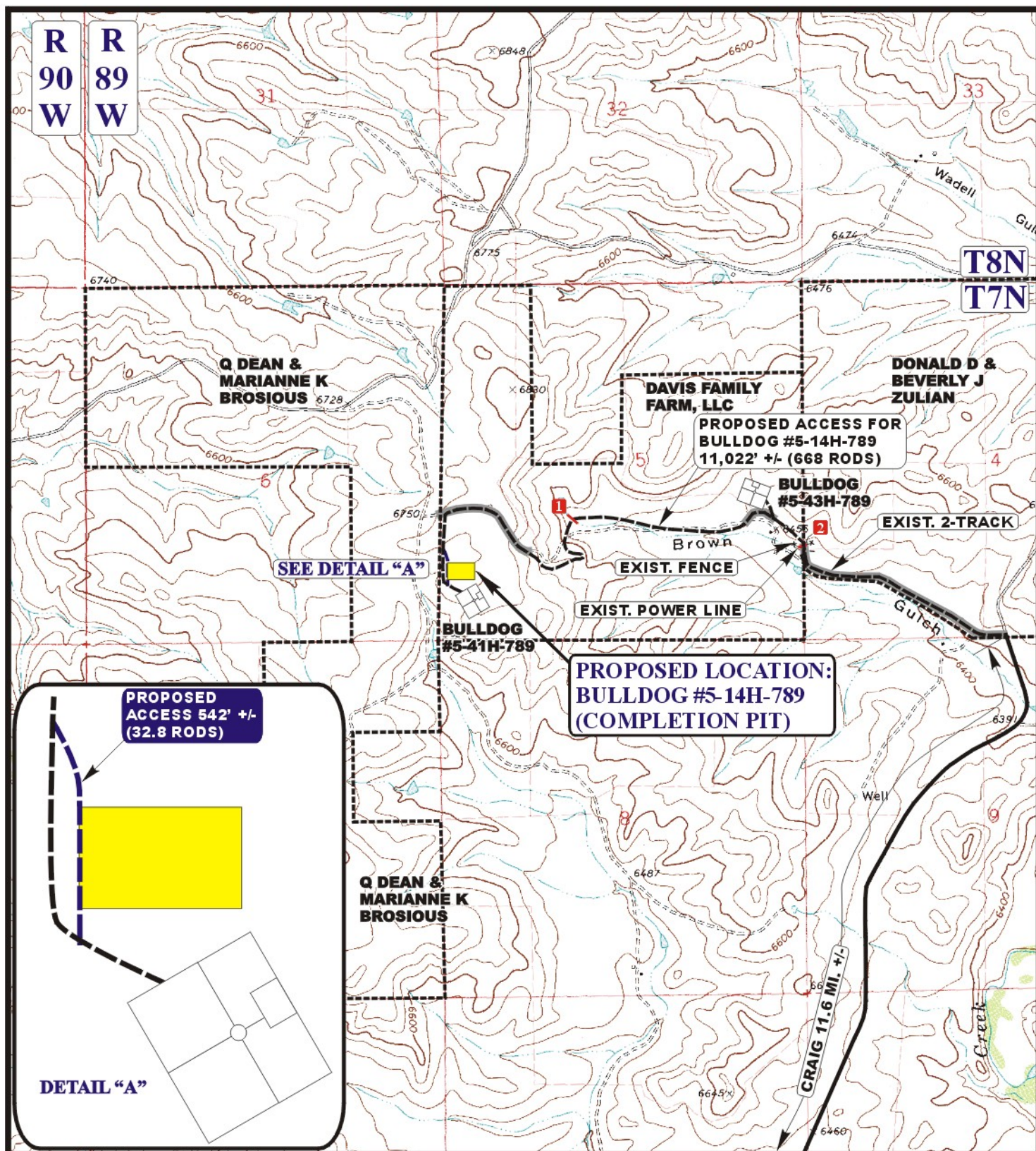

**LEGEND:** 1 24" CMP REQUIRED 2 INSTALL CATTLE GUARD

————— EXISTING ROAD  
 - - - - - PROPOSED ACCESS ROAD  
 - - - - - EXISTING POWERLINE  
 \* \* \* \* \* EXISTING FENCE  
 ———— EXISTING 2-TRACK NEEDS UPGRADED

**AXIA ENERGY**

**BULLDOG #5-14H-789 (COMPLETION PIT)**  
**SECTION 5, T7N, R89W, 6th P.M.**  
**SW 1/4 SW 1/4**



Uintah Engineering & Land Surveying  
 85 South 200 East Vernal, Utah 84078  
 (435) 789-1017 \* FAX (435) 789-1813



**ACCESS ROAD**  
**MAP**

04 25 12  
 MONTH DAY YEAR

SCALE: 1" = 2000' DRAWN BY: J.L.G. REVISED: 00-00-00

**B**  
**TOPO**