

HYDROLOGY MAP

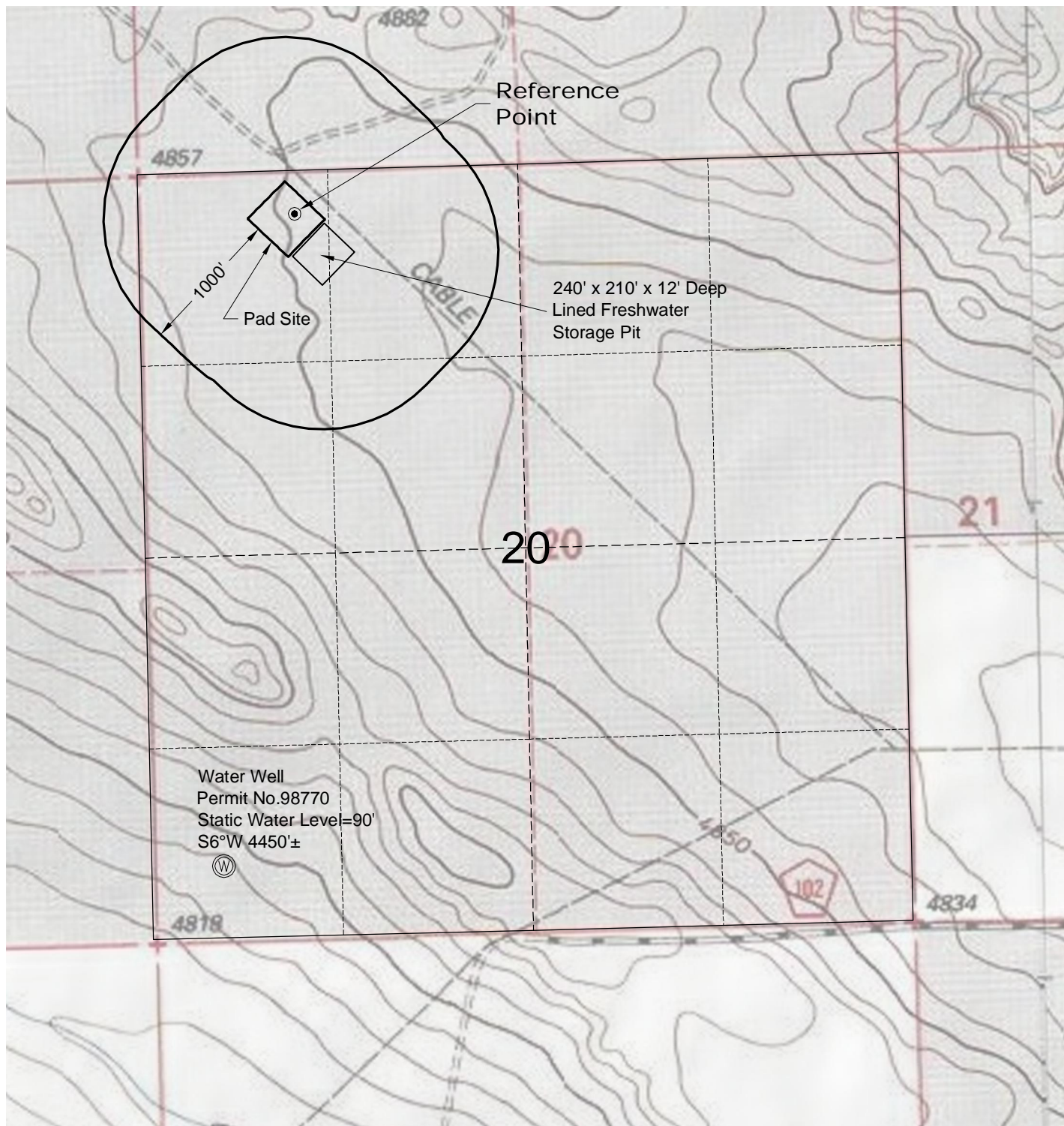

Water Well
Permit No. 98770
Static Water Level = 90'
S6°W 4450'±



NOTE:
NO SURFACE WATERS WITHIN 1000' OF THIS LOCATION.

3/2/12



North

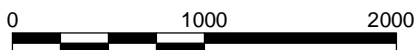

Graphic Scale in Feet
1" = 1000'



LAND SURVEYING AND MAPPING
LAFAYETTE - WINTER PARK
Ph 303 666 0379 Fx 303 665 6320

CARRIZO OIL & GAS, INC
BRINGELSON 20-11-9-58 PAD

NW1/4 NW1/4 SECTION 20 T9N R58W
6th PM WELD COUNTY COLORADO