

WELL PAD EXHIBIT

PART OF THE E1/2 SECTION 23, TOWNSHIP 7 NORTH, RANGE 66 WEST, 6TH P.M.

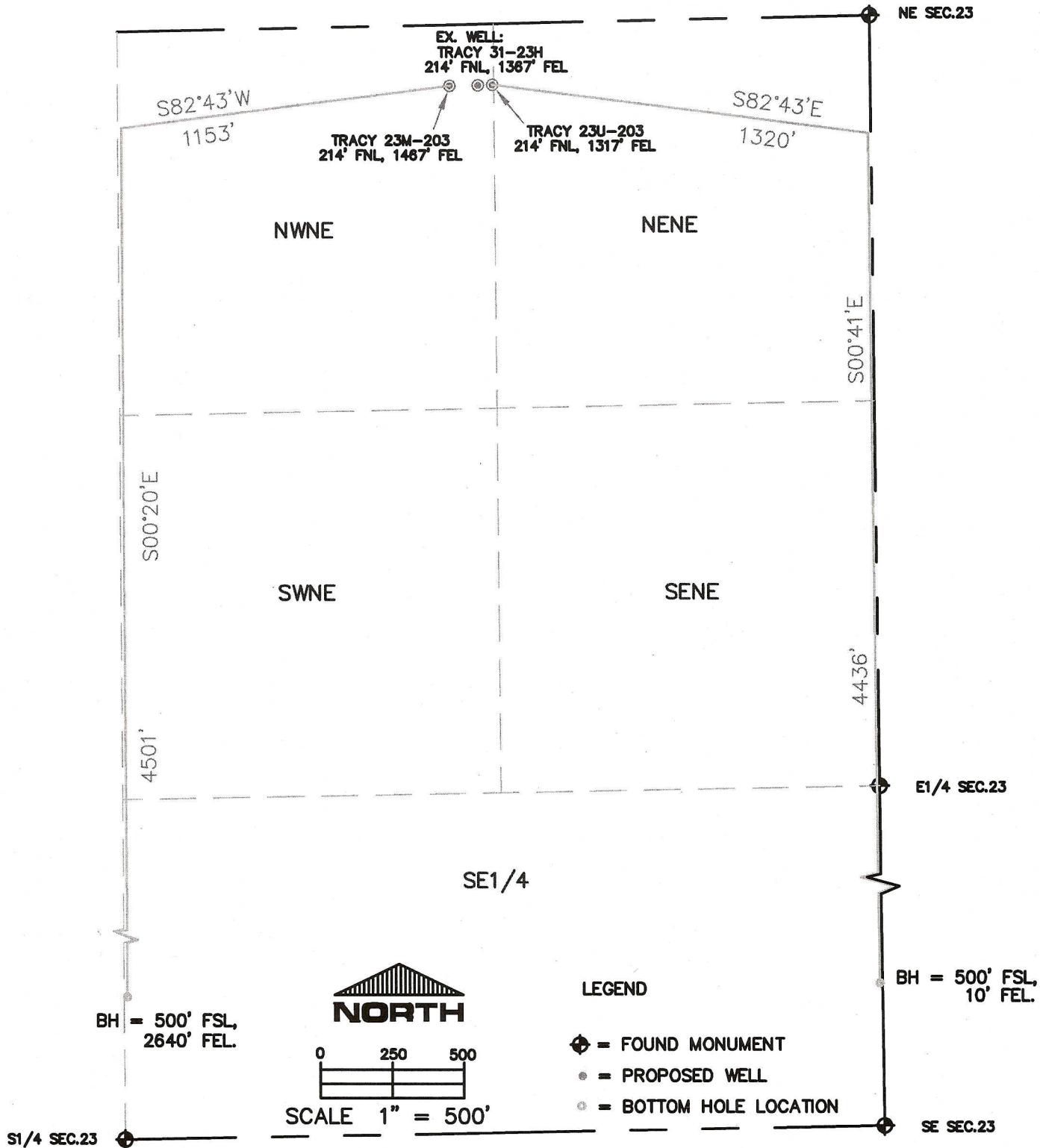

THIS IS NOT A MONUMENTED BOUNDARY SURVEY, IT IS ONLY A DRAWING INTENDED TO DEPICT THE WELL PAD & DIRECTIONAL DRILLS TO SECTION LINES.

PREPARED BY: **HORSESHOE SURVEYING, LLC**
 PO BOX 150458
 LAKEWOOD, CO 80215
 (720)872-0196

WELL NAME: **TRACY (WELL PAD)**
 23M-203, 31-23H(EX.), 23U-203

DRAWING DATE:
 5-18-12

LOCATION: **WELD COUNTY, CO**
 E1/2, SEC. 23, T7N, R66W, 6TH P.M.

FIELD DATE:
 4-14-12

BY: **TGC**