

N 89°02'04" W T 6 S

REBAR AND
ALUMINUM CAP
LS 19598

5263.30'

GARFIELD COUNTY
SURVEYOR BRASS
CAP 1973

CBC FEDERAL
23C-22-692
SURFACE LOCATION
1195 FSL
2501 FWL

LATITUDE

39.508594° N

LONGITUDE

107.653424° W

NORTHING

1617335.0

EASTING

2392468.3

SEE ADDENDUM FOR VISIBLE
IMPROVEMENTS WITHIN 400'
OF THIS LOCATION

REBAR AND
ALUMINUM CAP
LS 36572

GARFIELD COUNTY
SURVEYOR BRASS
CAP 1973

N 00°48'56" E
1318.26'

N 00°49'38" E
1317.90'

N 00°49'38" E
1317.34'

N 00°49'38" E
1317.34'

R 92 W

S 00°50'02" W

5290.31'

22

BOTTOM HOLE LOCATION

2091 FSL, 1980 FWL

LAT: 39.511039° N

LONG: 107.655301° W

1036'

2501'

1195'

SURFACE HOLE LOCATION
EXISTING GROUND ELEVATION: 5777.4
PROPOSED PAD ELEVATION: 5778.0

S 89°14'41" E

S 89°14'52" E

REBAR AND
ALUMINUM CAP
LS 10732

2632.15'

REBAR AND
ALUMINUM CAP
LS 17492

2632.02'

GARFIELD COUNTY
SURVEYOR BRASS
CAP 1973

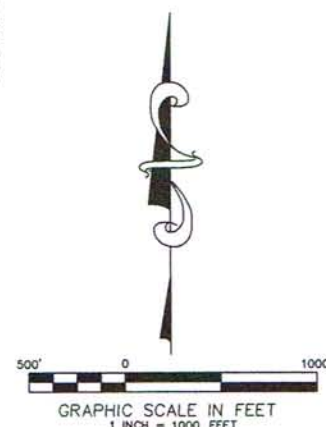

SURVEYORS STATEMENT:

I, JAMES A. KALMON, A REGISTERED LAND SURVEYOR IN THE STATE OF COLORADO DO HEREBY CERTIFY THAT THE SURVEY SHOWN HEREON WAS PREPARED BY ME OR UNDER MY DIRECT SUPERVISION AND THAT THIS PLAT IS A TRUE REPRESENTATION THEREOF. I ALSO CERTIFY THAT THE LOCATION HAS BEEN STAKED ON THE GROUND AS SHOWN ON THIS PLAT.

James A. Kalmon
1-23-12

JAMES A. KALMON, COLORADO REGISTRATION NO. 38050
FOR AND ON BEHALF OF ECLIPSE SURVEYING, INC.

LEGEND:

FIELD LOCATED SECTION
MONUMENTS AS DESCRIBED

SURFACE HOLE LOCATION

BOTTOM HOLE LOCATION

CALCULATED SECTION
CORNER LOCATION

NOTES:

- 1) ELEVATIONS BASED ON N.A.V.D. 1988
- 2) LATITUDES AND LONGITUDES ARE BASE ON NAD 83, COLORADO CENTRAL ZONE.
- 3) WELL MEASURED 90° FROM SECTION LINES.
- 4) THE BASIS OF BEARING IS FROM GPS OBSERVATION RESULTING IN THE BEARING BETWEEN THE FOUND MONUMENTS AS SHOWN.
- 5) ELEVATION MASK SET TO 15°
- 6) PDOP SET TO 6



ECLIPSE
surveying

111 E. THIRD ST., SUITE 208, RIFLE, CO 81650
(970) 625-3048

REV. DATE:

SURVEY DATE: 01/04/12

RELEASE DATE: 1/23/12

SCALE: 1" = 1000'

SHEET: 1 of 2

PROJECT #: CBC PAD 1



Bill Barrett Corporation

SE 1/4 SW 1/4, SECTION 22
T. 6 S., R. 92 W. of the 6th. P.M.
GARFIELD COUNTY, COLORADO

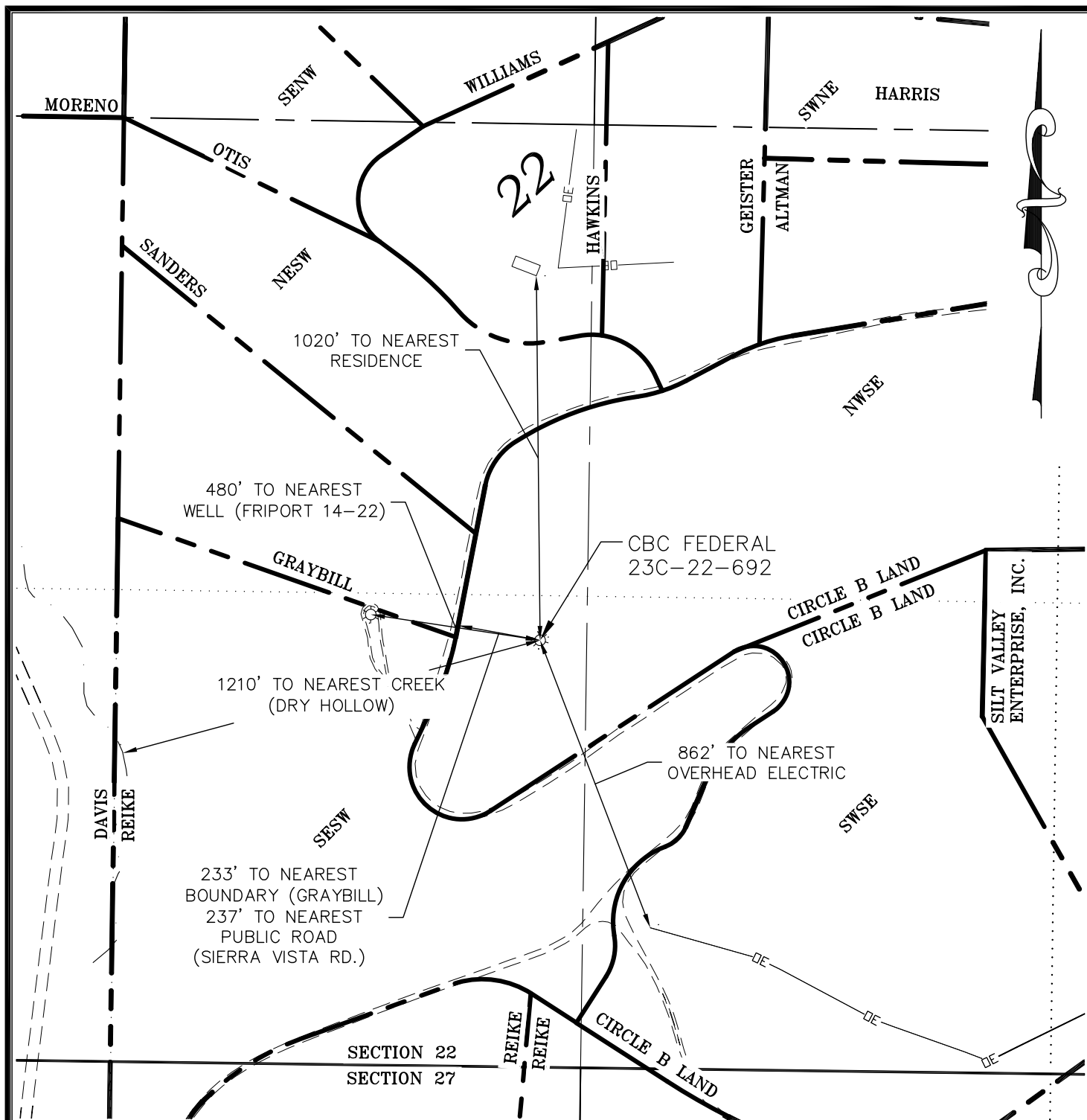

CURRENT LAND USE		
<input type="checkbox"/> CROP LAND	<input checked="" type="checkbox"/> NON-CROP LAND	<input type="checkbox"/> SUBDIVIDED
<input type="checkbox"/> IRRIGATED	<input checked="" type="checkbox"/> RANGELAND	<input type="checkbox"/> INDUSTRIAL
<input type="checkbox"/> DRY LAND	<input type="checkbox"/> TIMBER	<input type="checkbox"/> COMMERCIAL
<input type="checkbox"/> IMPROVED PASTURE	<input type="checkbox"/> RECREATIONAL	<input checked="" type="checkbox"/> RESIDENTIAL
<input type="checkbox"/> HAY MEADOW	<input type="checkbox"/> OTHER (describe):	
<input type="checkbox"/> CRP		

PLANT COMMUNITY (non-crop land)	
<input type="checkbox"/> Disturbed Grassland	<input type="checkbox"/> Evergreen Forest land
<input type="checkbox"/> Grassland	<input type="checkbox"/> Aquatic
<input checked="" type="checkbox"/> Shrub & Brush Land	<input type="checkbox"/> Tundra
<input type="checkbox"/> Plains Deciduous Riparian	<input type="checkbox"/> Other
<input type="checkbox"/> Mountain Conifer Riparian	Describe: _____



ECLIPSE
surveying

111 E. THIRD ST., SUITE 208, RIFLE, CO 81650
(970) 625-3048

REV DATE:
SURVEY DATE: 01/04/12
RELEASE DATE: 1/23/12
SCALE: 1" = 400'
SHEET: 2 of 2
PROJECT #: CBC 1

B Bill Barrett Corporation

CBC FEDERAL 23C-22-692
ADDENDUM TO LOCATION PLAT