

N 89°02'04" W T 6 S

REBAR AND ALUMINUM CAP  
LS 19598

5263.30'

GARFIELD COUNTY  
SURVEYOR BRASS  
CAP 1973

SEE ADDENDUM FOR VISIBLE  
IMPROVEMENTS WITHIN 400'  
OF THIS LOCATION

REBAR AND ALUMINUM CAP  
LS 36572

N 00°48'56" E  
1318.26'

**CBC**  
**13A-22-692**  
**SURFACE LOCATION**  
**1156 FSL**  
**2496 FWL**

**LATITUDE**  
**39.508485° N**

**LONGITUDE**  
**107.653443° W**

**NORTHING**  
**1617295.5**

**EASTING**  
**2392462.2**

**BOTTOM HOLE LOCATION**  
**1477 FSL, 660 FWL**  
**LAT: 39.509315° N**  
**LONG: 107.659959° W**

**22**

**SURFACE HOLE LOCATION**  
**EXISTING GROUND ELEVATION: 5776.5**  
**PROPOSED PAD ELEVATION: 5778.0**

GARFIELD COUNTY  
SURVEYOR BRASS  
CAP 1973

N 00°49'38" E  
1317.90'

**R 92 W**

REBAR AND ALUMINUM CAP  
LS 38050

N 00°49'38" E  
1317.34'

REBAR AND ALUMINUM CAP  
LS 17492

N 00°49'38" E  
1317.34'

S 00°50'02" W

5290.31'

1863'

2496'

1156'

S 89°14'41" E

2632.15'

REBAR AND ALUMINUM CAP  
LS 10732

REBAR AND ALUMINUM CAP  
LS 17492

S 89°14'52" E

2632.02'

GARFIELD COUNTY  
SURVEYOR BRASS  
CAP 1973

500' 0 1000'  
GRAPHIC SCALE IN FEET  
1 INCH = 1000 FEET

## SURVEYORS STATEMENT:

I, JAMES A. KALMON, A REGISTERED LAND SURVEYOR IN THE STATE OF COLORADO DO HEREBY CERTIFY THAT THE SURVEY SHOWN HEREON WAS PREPARED BY ME OR UNDER MY DIRECT SUPERVISION AND THAT THIS PLAT IS A TRUE REPRESENTATION THEREOF. I ALSO CERTIFY THAT THE LOCATION HAS BEEN STAKED ON THE GROUND AS SHOWN ON THIS PLAT.

*James A. Kalmon*  
30060  
1-23-12  
PROFESSOR

JAMES A. KALMON, COLORADO REGISTRATION NO. 38050  
FOR AND ON BEHALF OF ECLIPSE SURVEYING, INC.

## LEGEND:

FIELD LOCATED SECTION  
MONUMENTS AS DESCRIBED

SURFACE HOLE LOCATION

BOTTOM HOLE LOCATION

CALCULATED SECTION  
CORNER LOCATION

## NOTES:

- 1) ELEVATIONS BASED ON N.A. V.D. 1988
- 2) LATITUDES AND LONGITUDES ARE BASE ON NAD 83, COLORADO CENTRAL ZONE.
- 3) WELL MEASURED 90° FROM SECTION LINES.
- 4) THE BASIS OF BEARING IS FROM GPS OBSERVATION RESULTING IN THE BEARING BETWEEN THE FOUND MONUMENTS AS SHOWN.
- 5) ELEVATION MASK SET TO 15°
- 6) PDOP SET TO 6



**ECLIPSE**  
surveying

111 E. THIRD ST., SUITE 208, RIFLE, CO 81650  
(970) 625-3048

REV. DATE:

SURVEY DATE: 01/04/12

RELEASE DATE: 1/20/12

SCALE: 1" = 1000'

SHEET: 1 of 2

PROJECT #: CBC PAD 1



Bill Barrett Corporation

SE<sup>1</sup>/<sub>4</sub>SW<sup>1</sup>/<sub>4</sub>, SECTION 22  
T. 6 S., R. 92 W. of the 6th. P.M.  
GARFIELD COUNTY, COLORADO

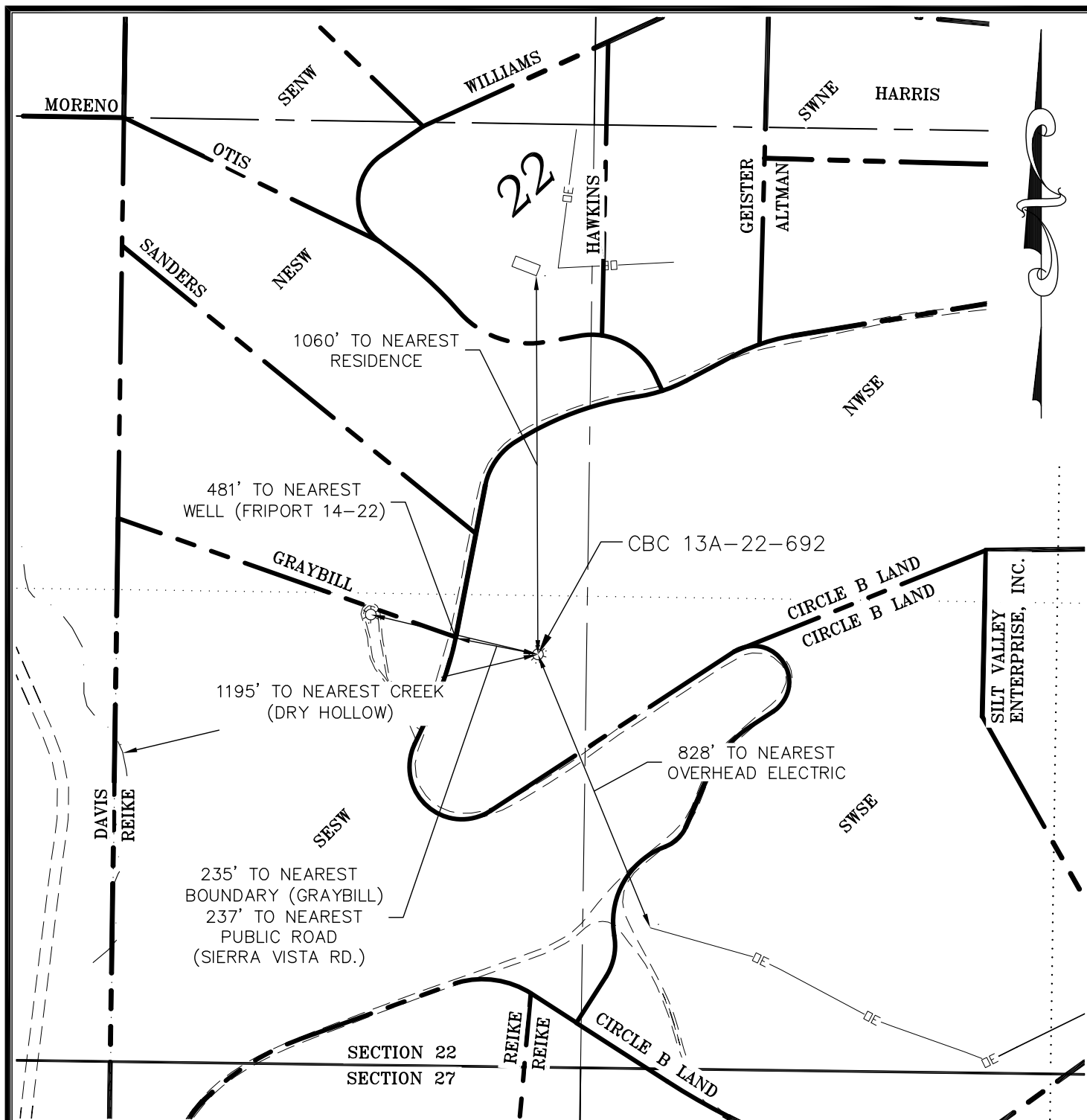

CURRENT LAND USE		
<input type="checkbox"/> CROP LAND	<input checked="" type="checkbox"/> NON-CROP LAND	<input type="checkbox"/> SUBDIVIDED
<input type="checkbox"/> IRRIGATED	<input checked="" type="checkbox"/> RANGELAND	<input type="checkbox"/> INDUSTRIAL
<input type="checkbox"/> DRY LAND	<input type="checkbox"/> TIMBER	<input type="checkbox"/> COMMERCIAL
<input type="checkbox"/> IMPROVED PASTURE	<input type="checkbox"/> RECREATIONAL	<input checked="" type="checkbox"/> RESIDENTIAL
<input type="checkbox"/> HAY MEADOW	<input type="checkbox"/> OTHER (describe):	
<input type="checkbox"/> CRP		

PLANT COMMUNITY (non-crop land)	
<input type="checkbox"/> Disturbed Grassland	<input type="checkbox"/> Evergreen Forest land
<input type="checkbox"/> Grassland	<input type="checkbox"/> Aquatic
<input checked="" type="checkbox"/> Shrub & Brush Land	<input type="checkbox"/> Tundra
<input type="checkbox"/> Plains Deciduous Riparian	<input type="checkbox"/> Other
<input type="checkbox"/> Mountain Conifer Riparian	Describe: _____



**ECLIPSE**  
surveying

111 E. THIRD ST., SUITE 208, RIFLE, CO 81650  
(970) 625-3048

REV DATE: \_\_\_\_\_  
SURVEY DATE: 01/04/12  
RELEASE DATE: 1/20/12  
SCALE: 1" = 400'  
SHEET: 2 of 2  
PROJECT #: CBC 1

**B** Bill Barrett Corporation

*CBC 13A-22-692*  
*ADDENDUM TO LOCATION PLAT*