

Company: Ultra Resources Inc

Well: Olive Oyl State N-44-16 1V ST

Field: Wildcat

County: El Paso

State: Colorado

Cement Bond Log Gamma Ray Casing Collar Log

County: El Paso
 Field: Wildcat
 Location: SHL: 660 FSL X 660 FEL
 Well: Olive Oyl State N-44-16 1V ST
 Company: Ultra Resources Inc

LOCATION		SHL: 660 FSL X 660 FEL	Elev.: K.B. 6023.00 ft
			G.L. 6005.00 ft
			D.F. 6022.00 ft
Permanent Datum:	GROUND LEVEL	Elev.: 6005.00 ft	
Log Measured From: Kelly Bushing		18.00 ft above Perm. Datum	
Drilling Measured From: Kelly Bushing			
API Serial No. 05-041-06065-01	Section 16	Township 15S	Range 64W

		Run 1	Run 2	Run 3
PVT DATA				
Oil Density				
Water Salinity				
Gas Gravity				
Bo				
Bw				
1/Bq				
Bubble Point Pressure				
Bubble Point Temperature				
Solution GOR				
Maximum Deviation				
CEMENTING DATA				
Primary/Squeeze	Primary			
Casing String No				
Lead Cement Type				
Volume				
Density				
Water Loss				
Additives				
Tail Cement Type				
Volume				
Density				
Water Loss				
Additives				
Expected Cement Top				

Logging Date	29-Mar-2012		
Run Number	1		
Depth Driller	5675 ft		
Schlumberger Depth	5349 ft		
Bottom Log Interval	5341 ft		
Top Log Interval	500 ft		
Casing Fluid Type	Brine		
Salinity			
Density	9 lbm/gal		
Fluid Level	0 ft		
BIT/CASING/TUBING STRING			
Bit Size	7.875 in		
From			
To			
Casing/Tubing Size	5.500 in		
Weight	17 lbm/ft		
Grade			
From			
To			
Maximum Recorded Temperatures	165 degF		
Logger On Bottom	29-Mar-2012	Time	20:00
Unit Number	354	Location	Fort Morgan
Recorded By	Shane Walker		
Witnessed By	Dan Krause/ Mike Tony		

Logging Date	29-Mar-2012		
Run Number	1		
Depth Driller	5675 ft		
Schlumberger Depth	5349 ft		
Bottom Log Interval	5341 ft		
Top Log Interval	500 ft		
Casing Fluid Type	Brine		
Salinity			
Density	9 lbm/gal		
Fluid Level	0 ft		
BIT/CASING/TUBING STRING			
Bit Size	7.875 in		
From			
To			
Casing/Tubing Size	5.500 in		
Weight	17 lbm/ft		
Grade			
From			
To			
Maximum Recorded Temperatures	165 degF		
Logger On Bottom	29-Mar-2012	Time	20:00
Unit Number	354	Location	Fort Morgan
Recorded By	Shane Walker		
Witnessed By	Dan Krause/ Mike Tony		

DISCLAIMER
 THE USE OF AND RELIANCE UPON THIS RECORDED-DATA BY THE HEREIN NAMED COMPANY (AND ANY OF ITS AFFILIATES, PARTNERS, REPRESENTATIVES, AGENTS, CONSULTANTS AND EMPLOYEES) IS SUBJECT TO THE TERMS AND CONDITIONS AGREED UPON BETWEEN SCHLUMBERGER AND THE COMPANY, INCLUDING: (a) RESTRICTIONS ON USE OF THE RECORDED-DATA; (b) DISCLAIMERS AND WAIVERS OF WARRANTIES AND REPRESENTATIONS REGARDING COMPANY'S USE OF AND RELIANCE UPON THE RECORDED-DATA; AND (c) CUSTOMER'S FULL AND SOLE RESPONSIBILITY FOR ANY INFERENCE DRAWN OR DECISION MADE IN CONNECTION WITH THE USE OF THIS RECORDED-DATA.

OTHER SERVICES1

OS1:
OS2:
OS3:
OS4:
OS5:

OTHER SERVICES2

OS1:
OS2:
OS3:
OS4:
OS5:

REMARKS: RUN NUMBER 1

Log correlated to log ran by Schlumberger dated 23-Mar-2012

Log ran under 0 PSI

Thank you for choosing Schlumberger

Crew: Shane Walker, Roger Wiley, Joel Kolman, Reid Martin

RUN 1

SERVICE ORDER #: BEW4-00211
 PROGRAM VERSION: 19C0-187
 FLUID LEVEL: 0 ft

LOGGED INTERVAL	START	STOP

RUN 2

SERVICE ORDER #:
 PROGRAM VERSION:
 FLUID LEVEL:

LOGGED INTERVAL	START	STOP

EQUIPMENT DESCRIPTION

RUN 1

RUN 2

SURFACE EQUIPMENT

WITM-A
PSC_16MHZ

DOWNHOLE EQUIPMENT

MH-22  26.7
 MH-22

AH-38  25.2
 Detail MT
TelStatus
CTEM
24.9

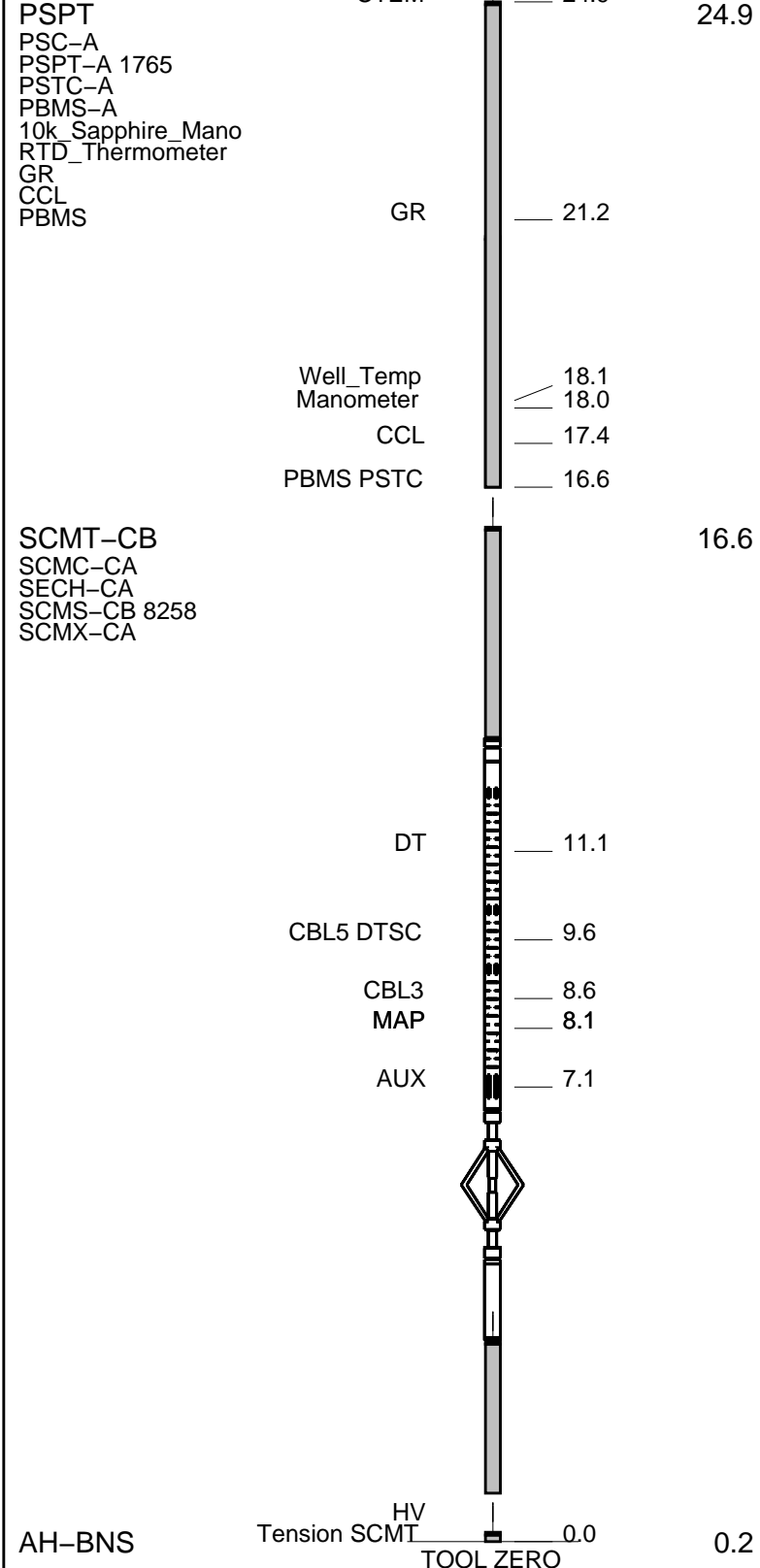

MAXIMUM STRING DIAMETER 1.69 IN
 MEASUREMENTS RELATIVE TO TOOL ZERO
 ALL LENGTHS IN FEET

Schlumberger

Main Pass

MAXIS Field Log

Company: Ultra Resources Inc

Well: Olive Oyl State N-44-16 1V ST

Output DLIS Files

DEFAULT SCMT_PSP_005LUP FN:4 PRODUCER 29-Mar-2012 20:03

OP System Version: 19C0-187

SCMT-CB 19C0-187 PSPT 19C0-187

Changed Parameter Summary

DLIS Name	New Value	Previous Value	Depth & Time
DFD	9.00 LB/G	9.00 LB/G	3024.7 20:39:45

PIP SUMMARY

Time Mark Every 60 S

Discriminated CCL (CCLD)
-3.5 (V) 0.5
COLLARS From CCLD to T1

GOOD BOND From ACBL to GOBO

Transit Time (TT)

CBL Amplitude (CBL)

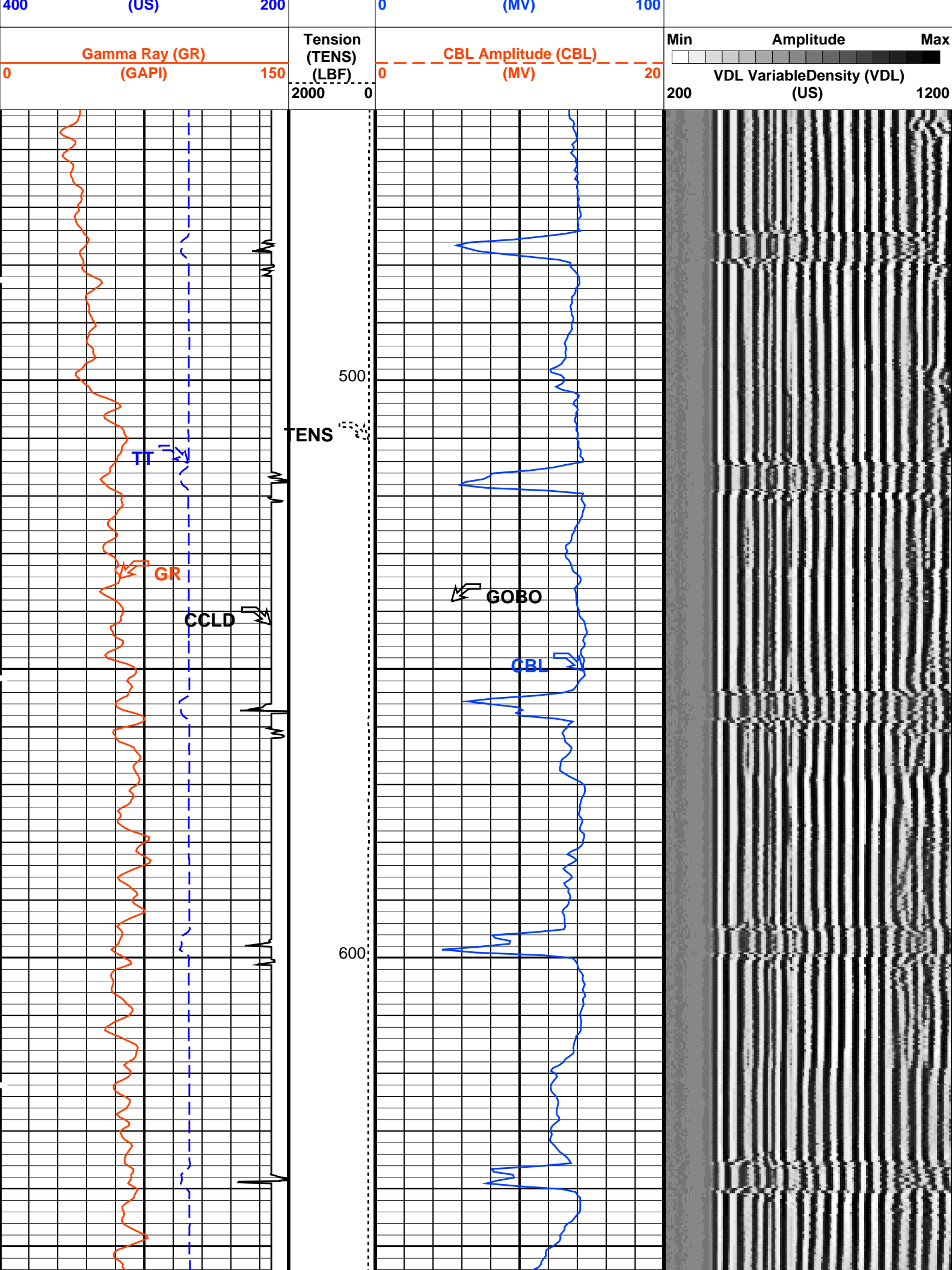

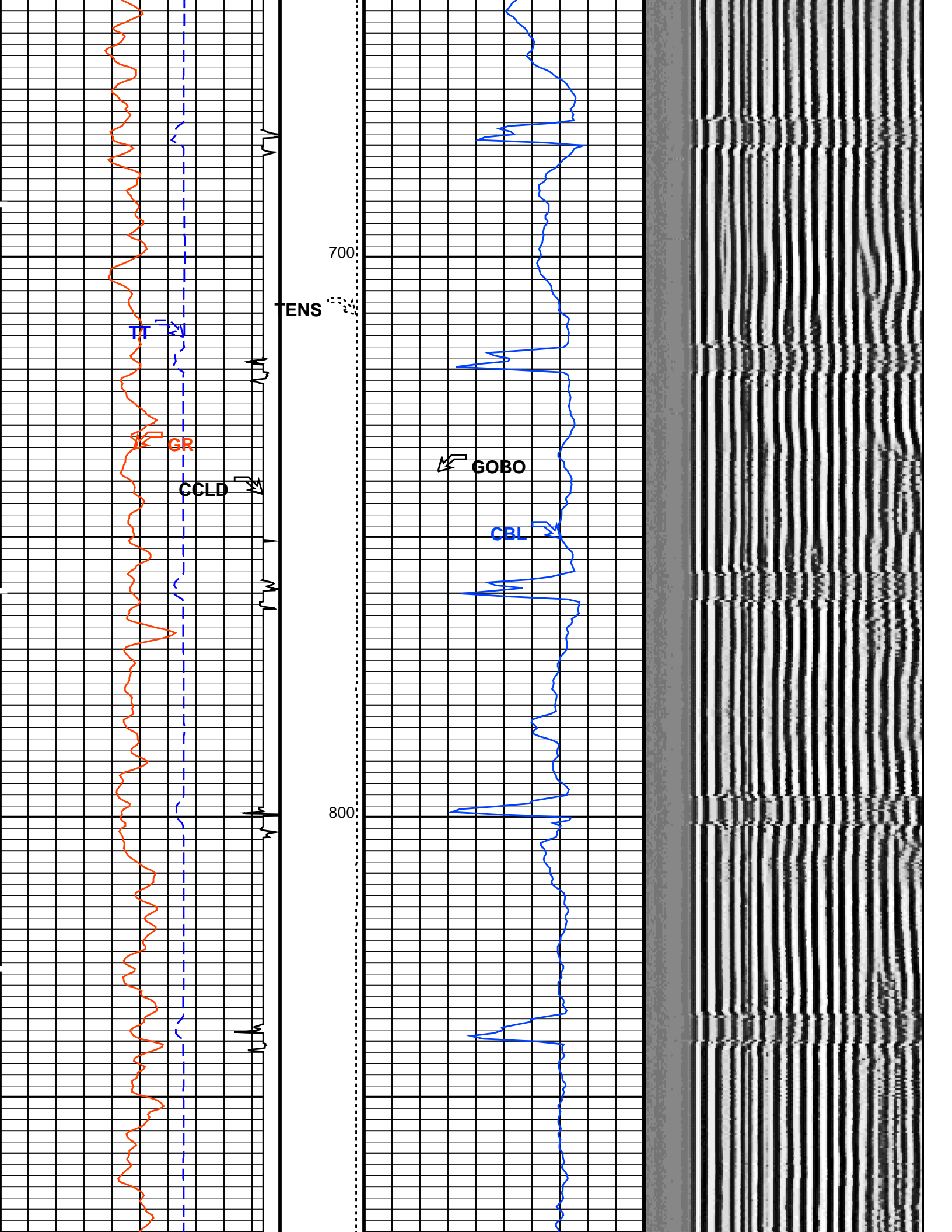

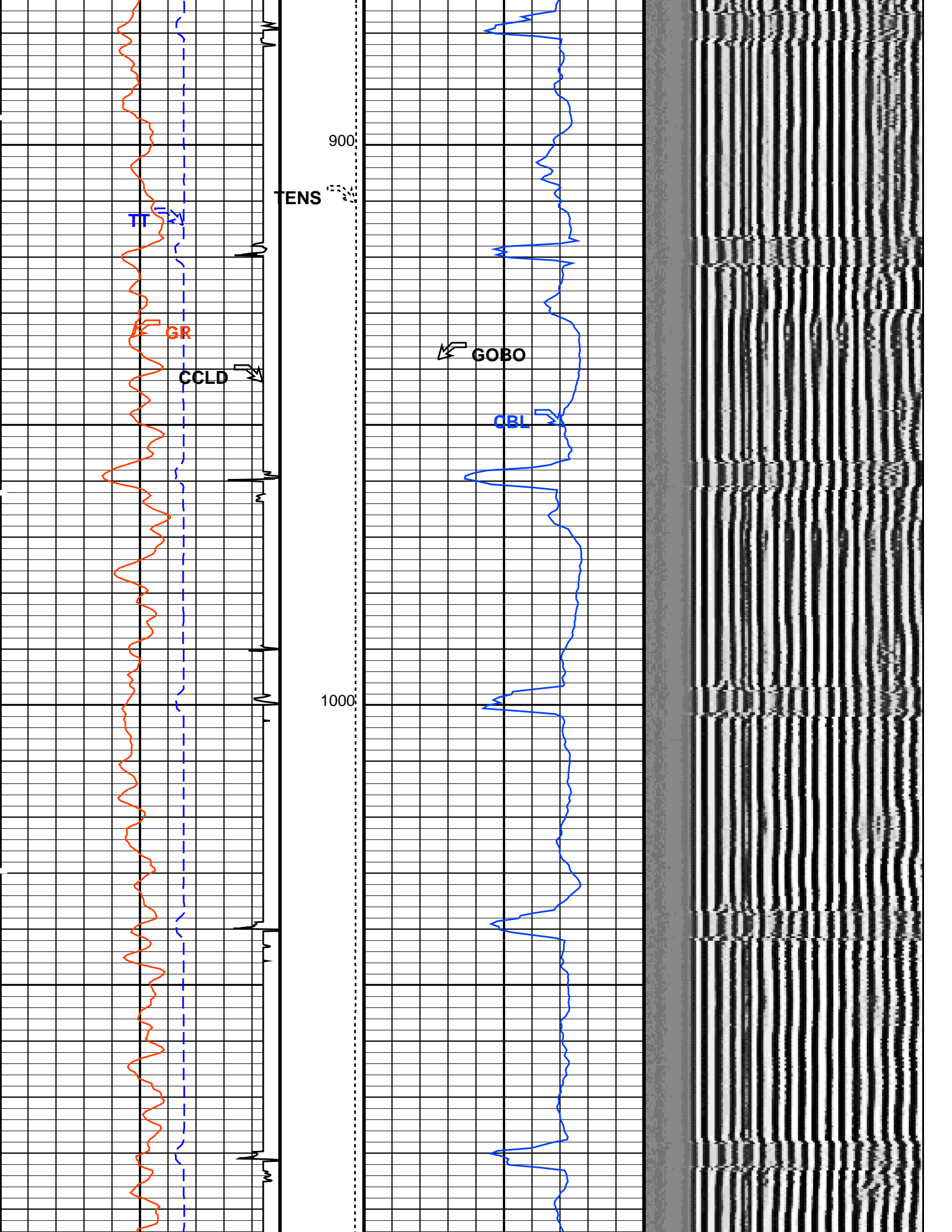

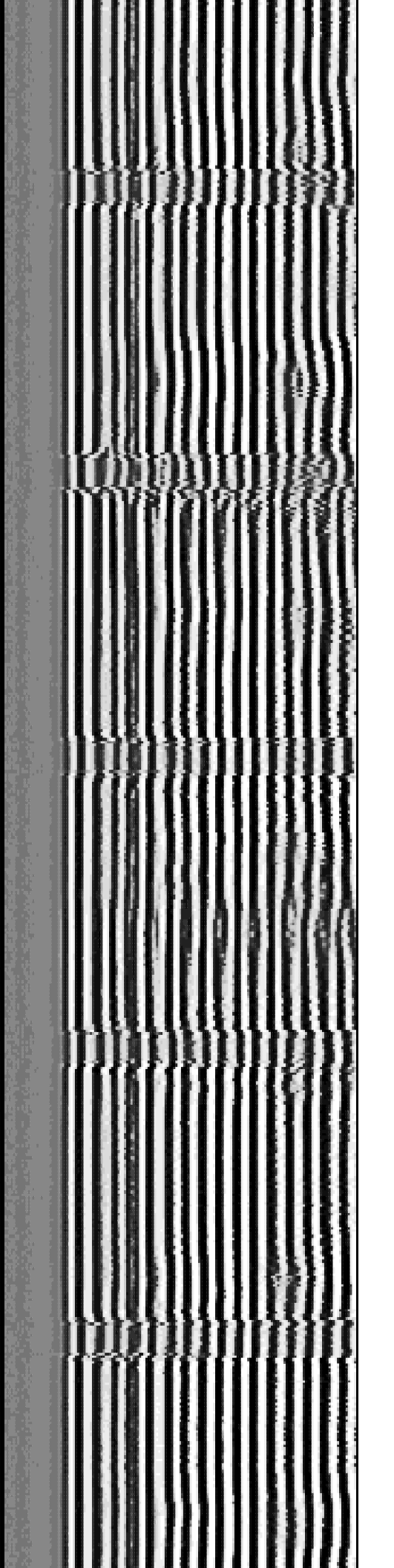
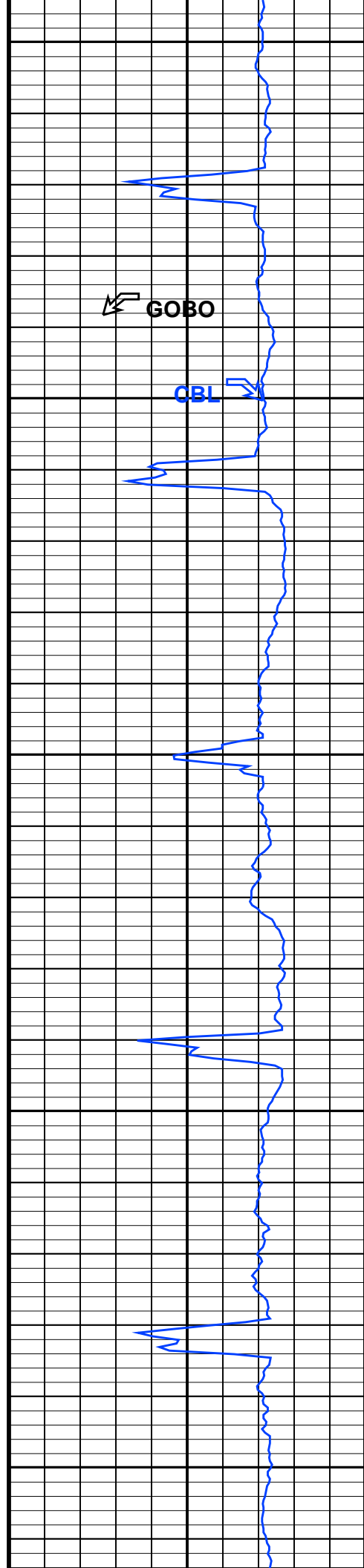
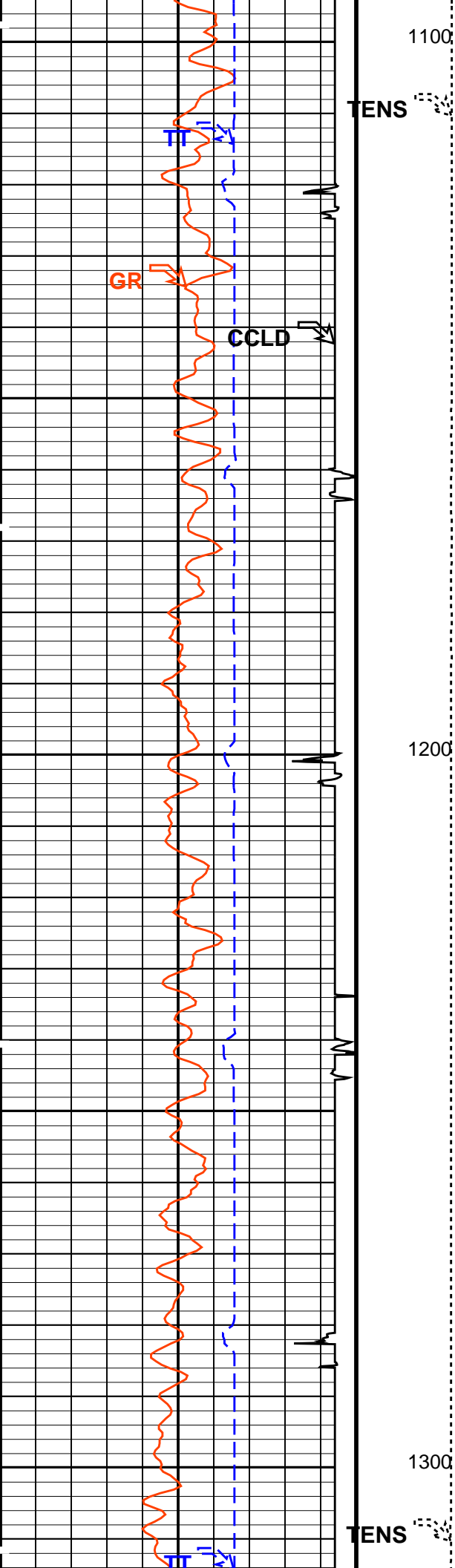

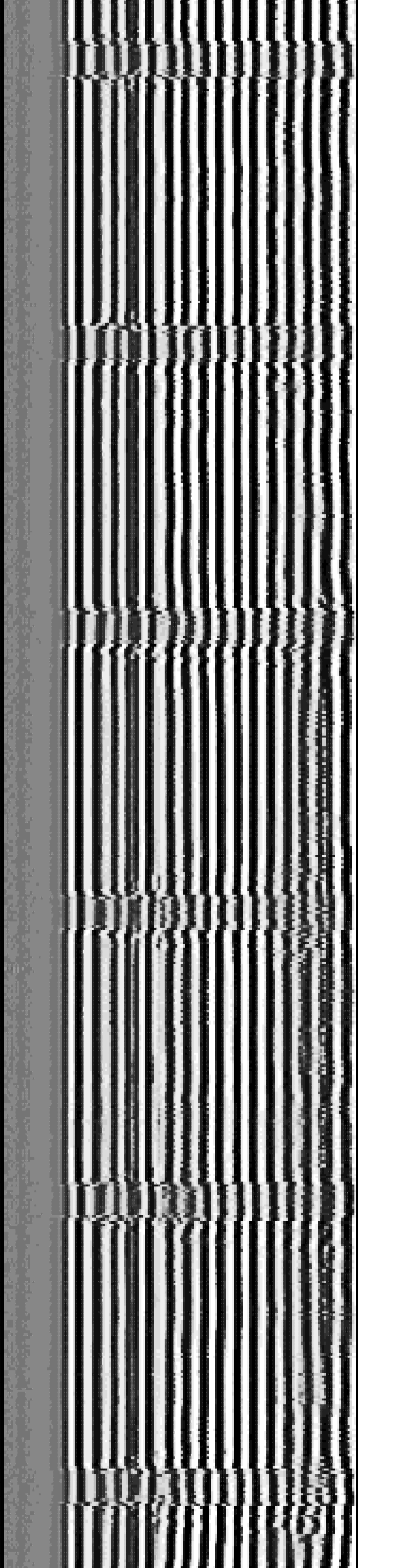
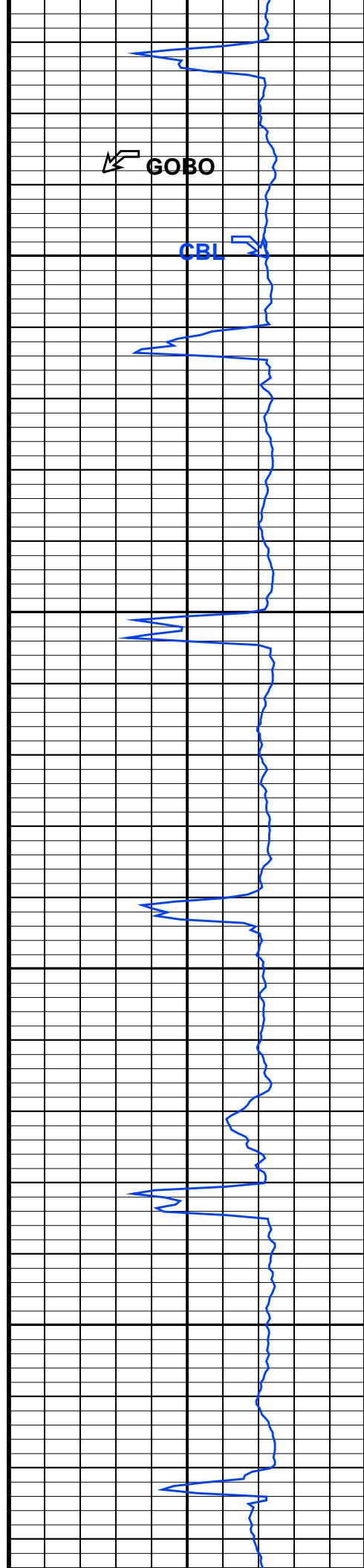
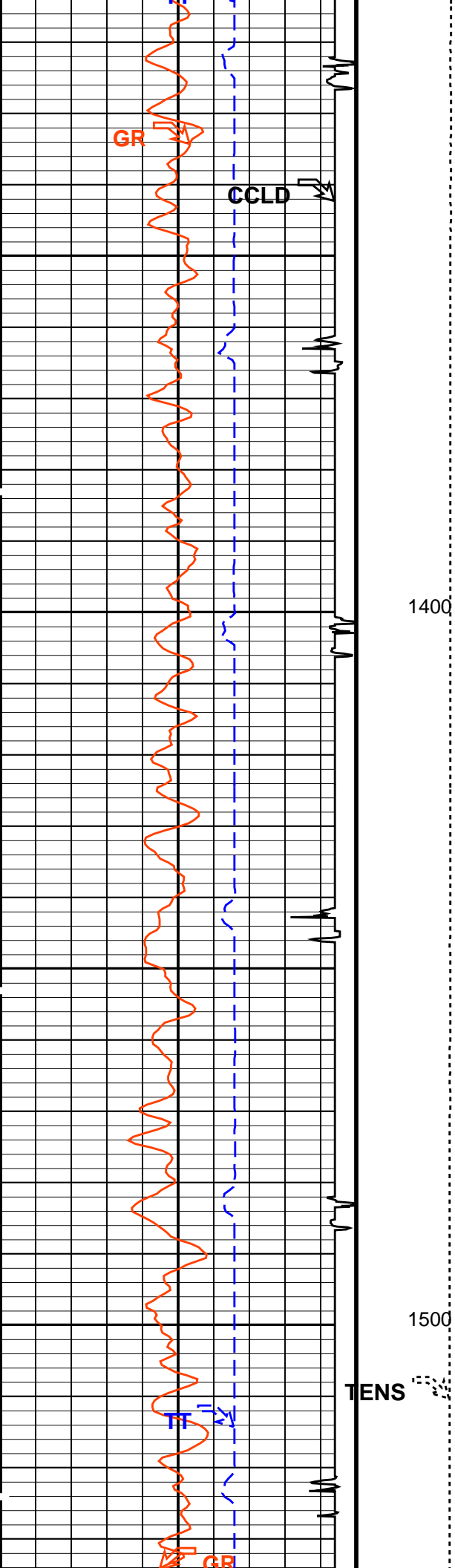

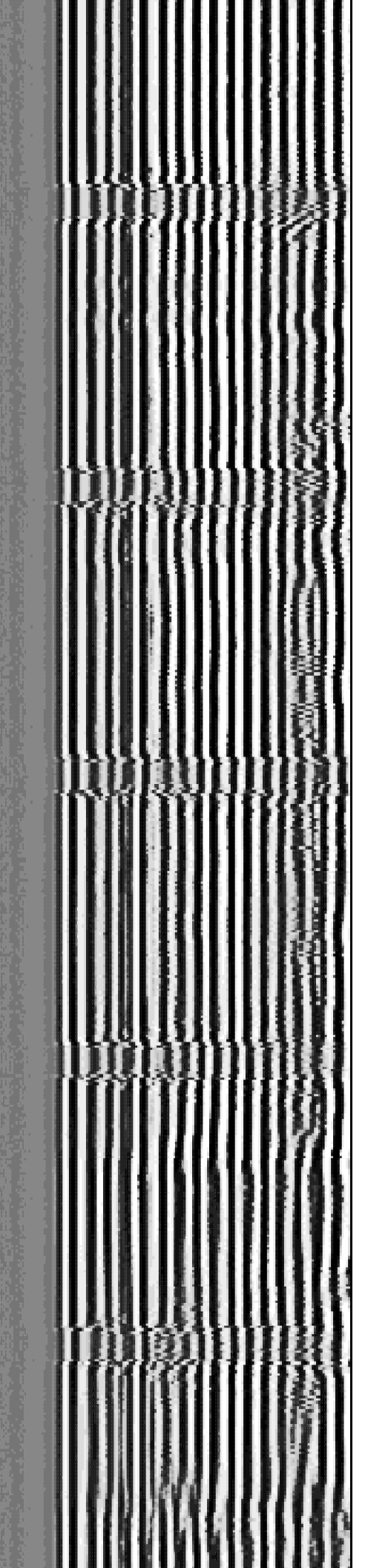
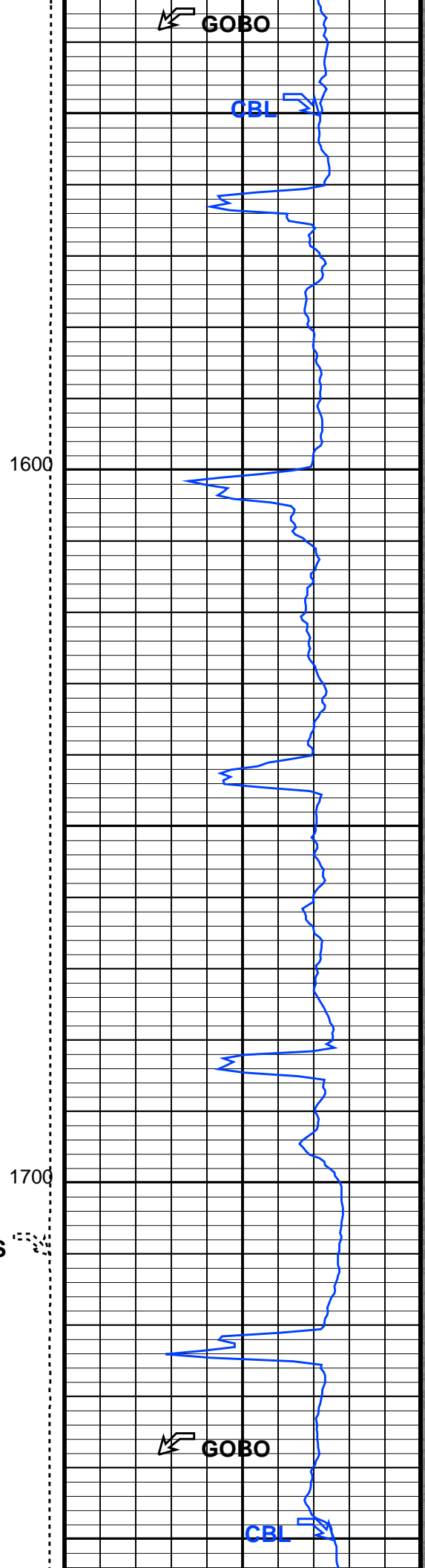
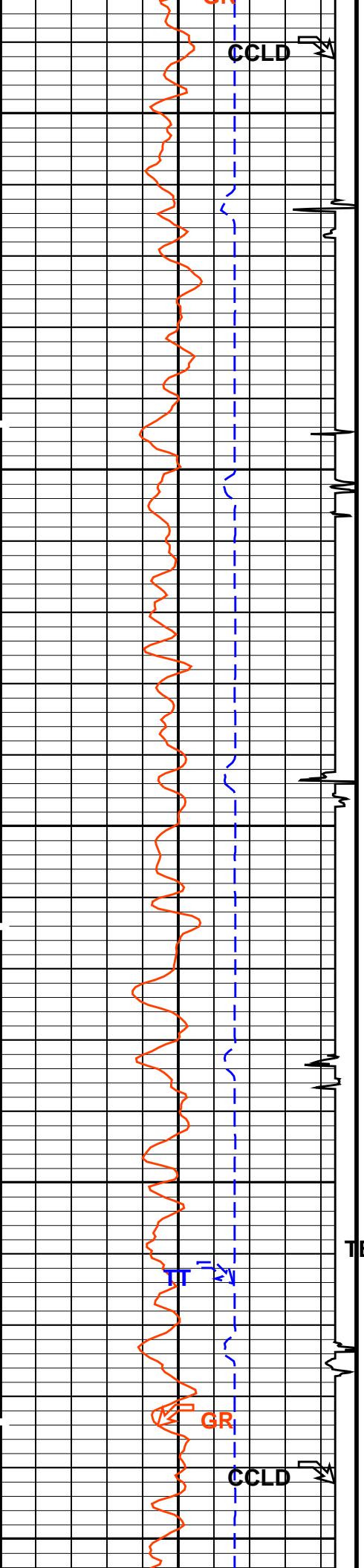

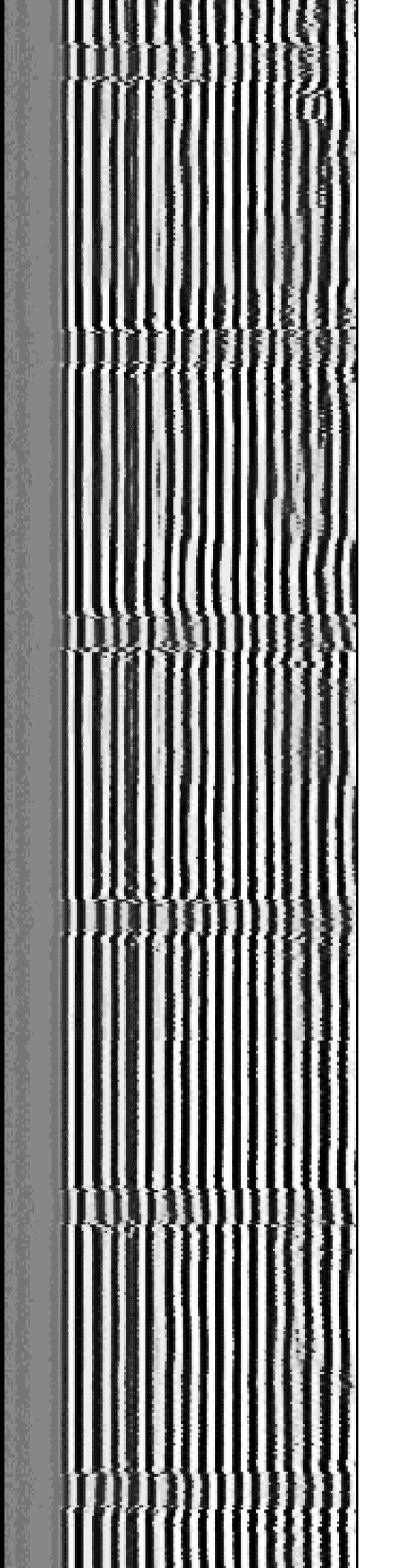
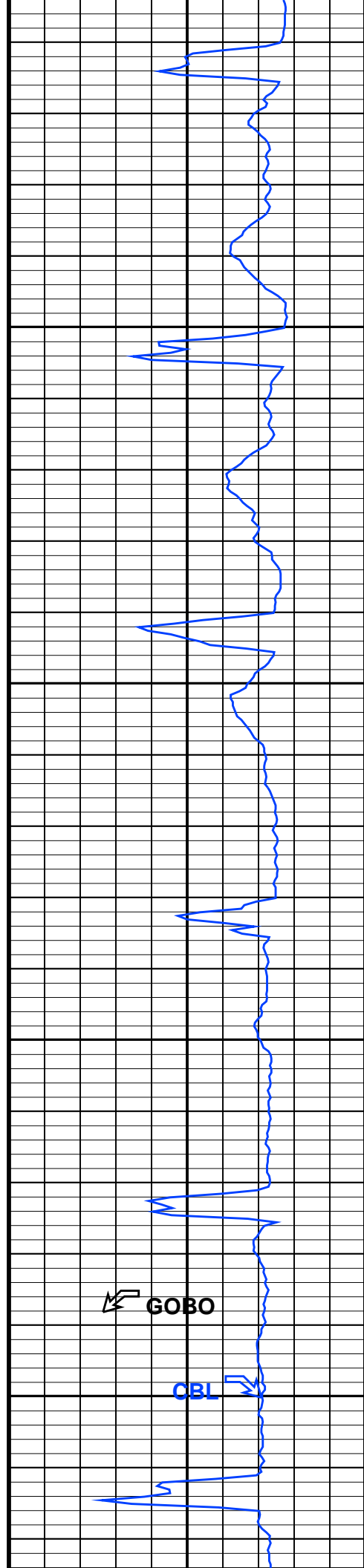
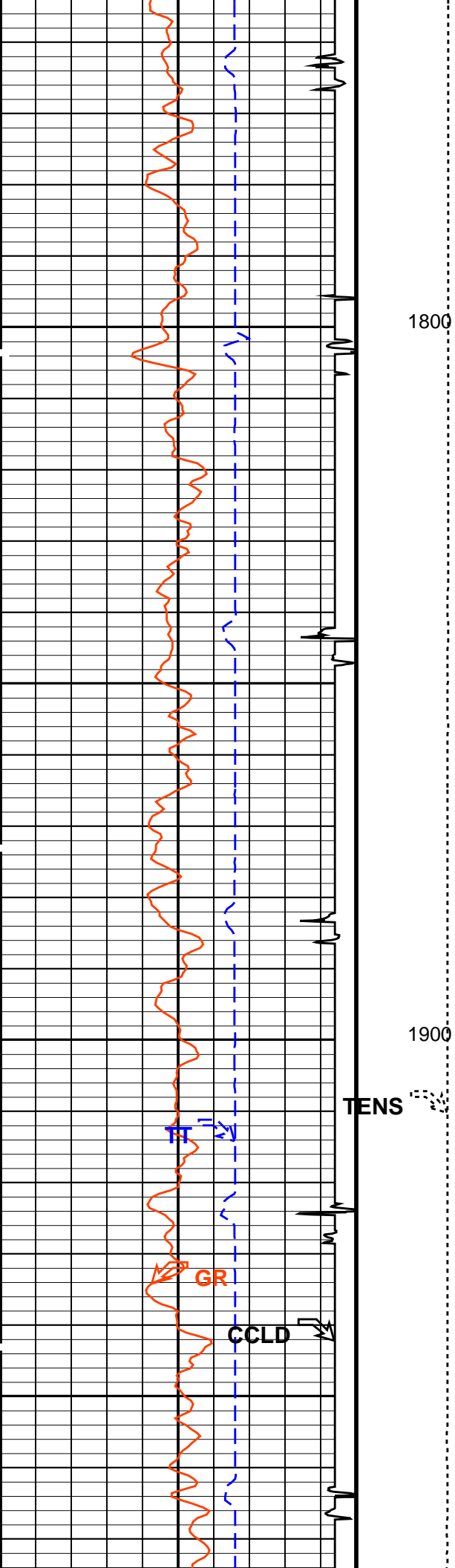

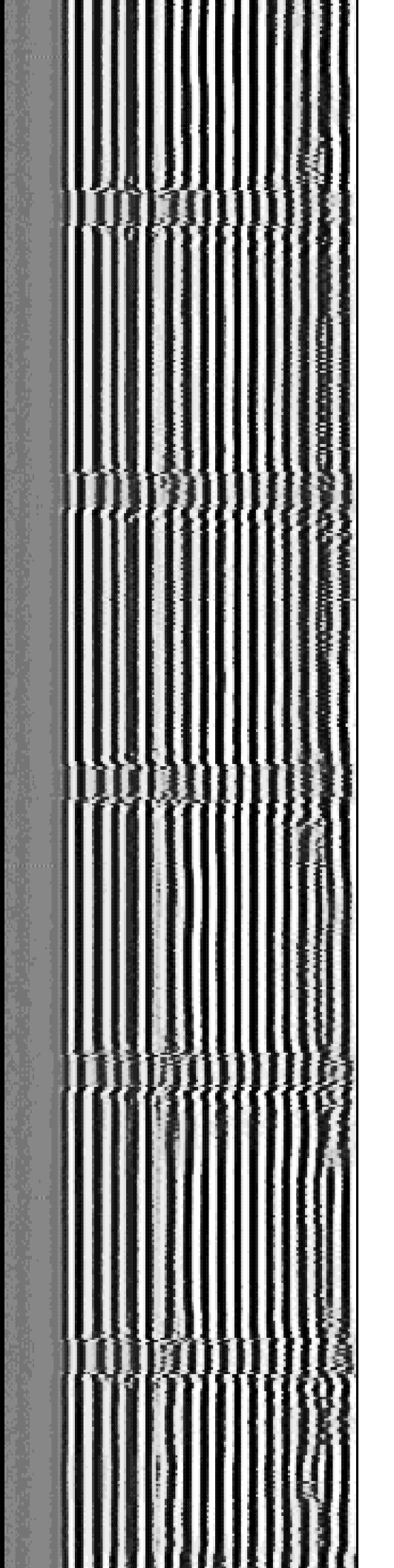
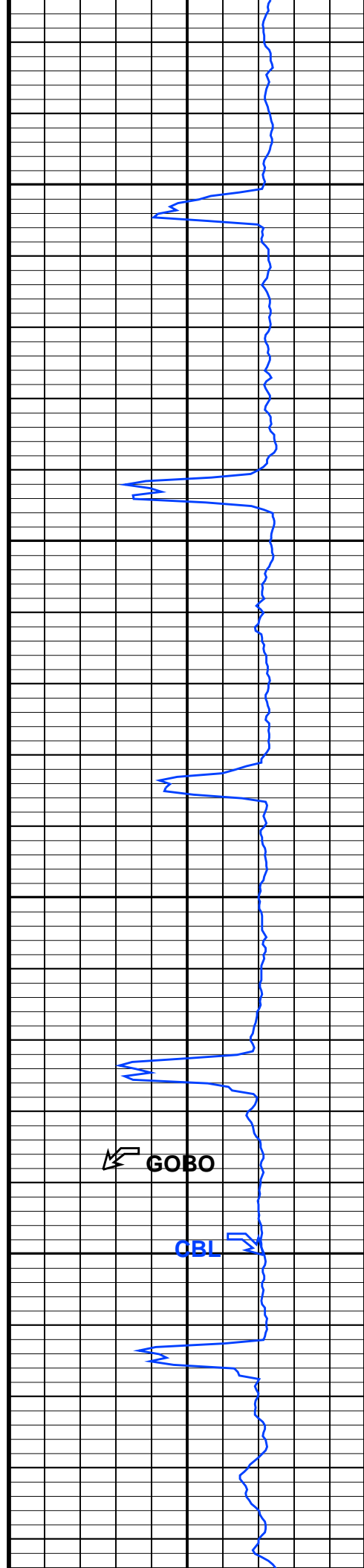
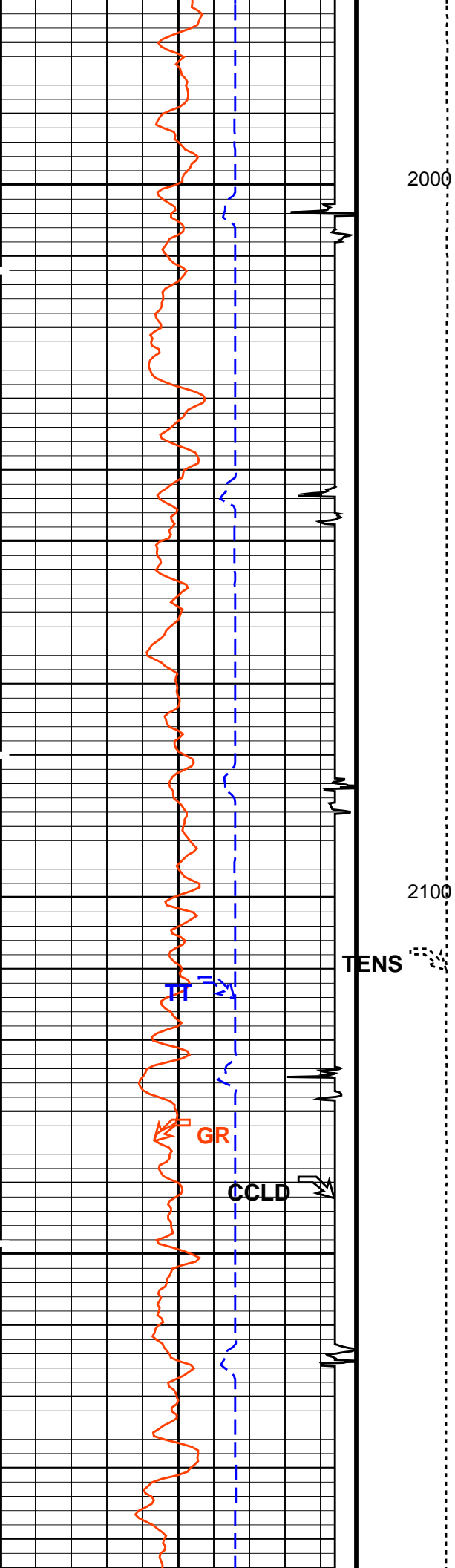

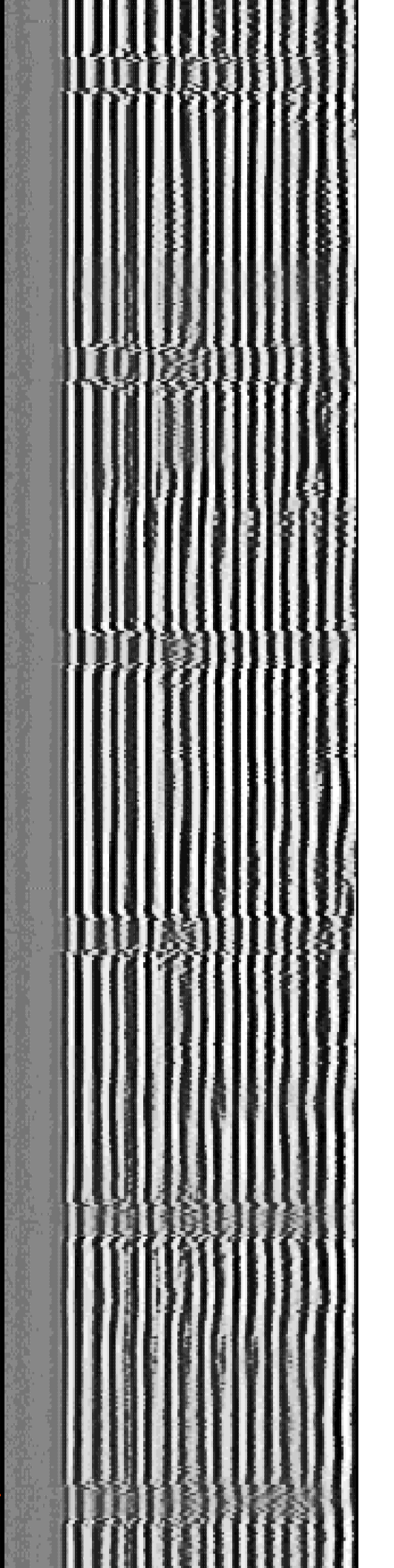
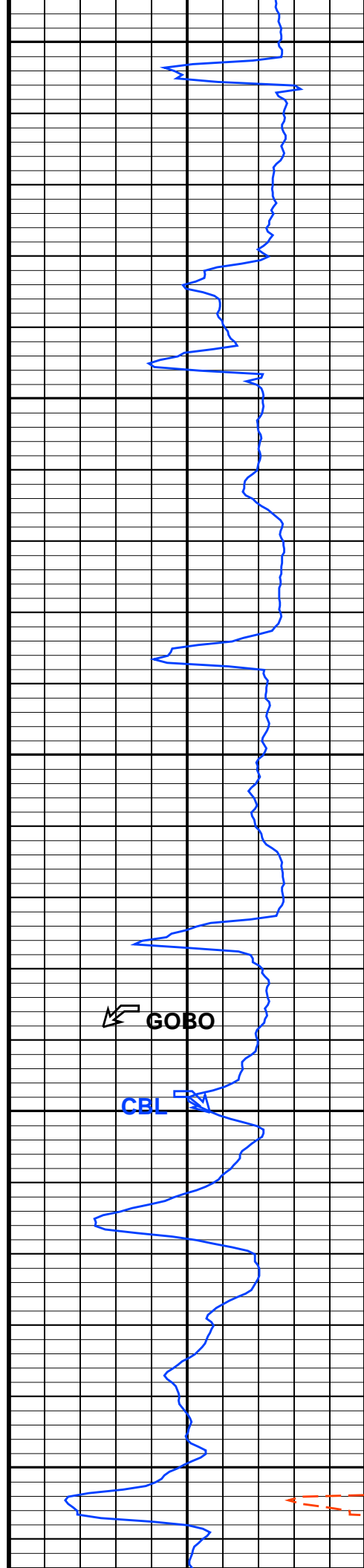
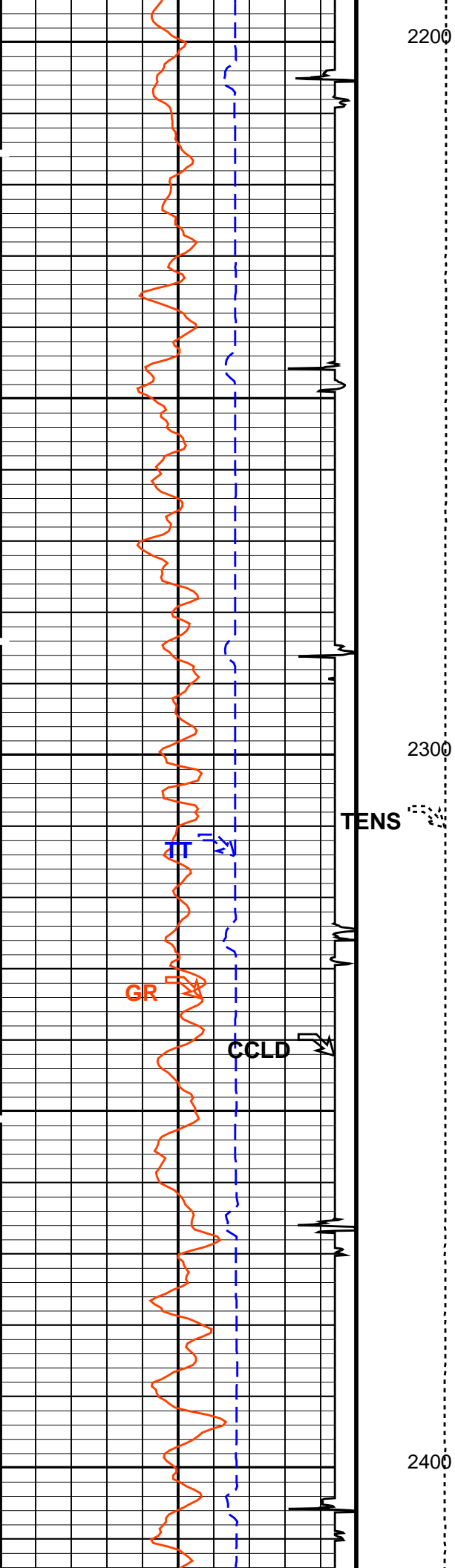

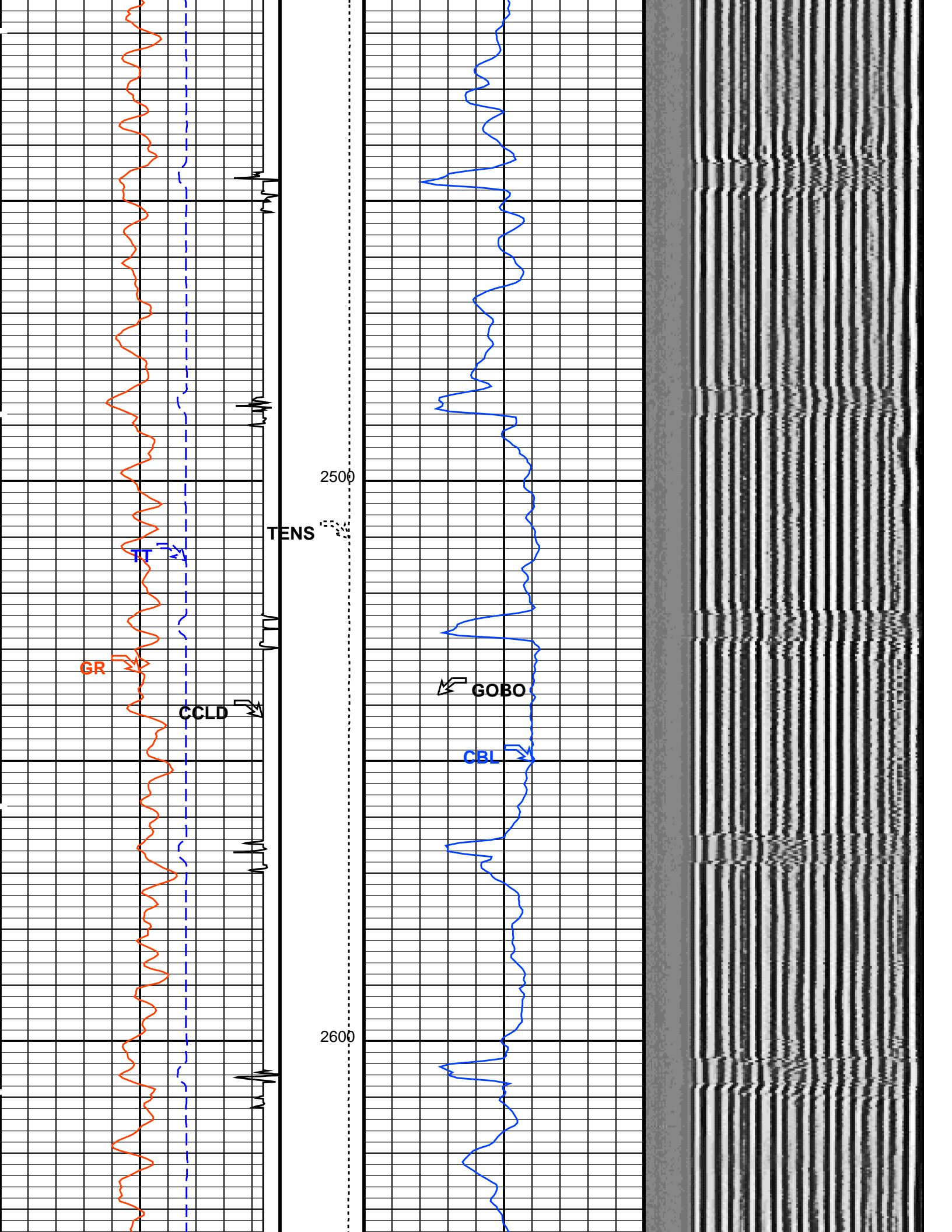

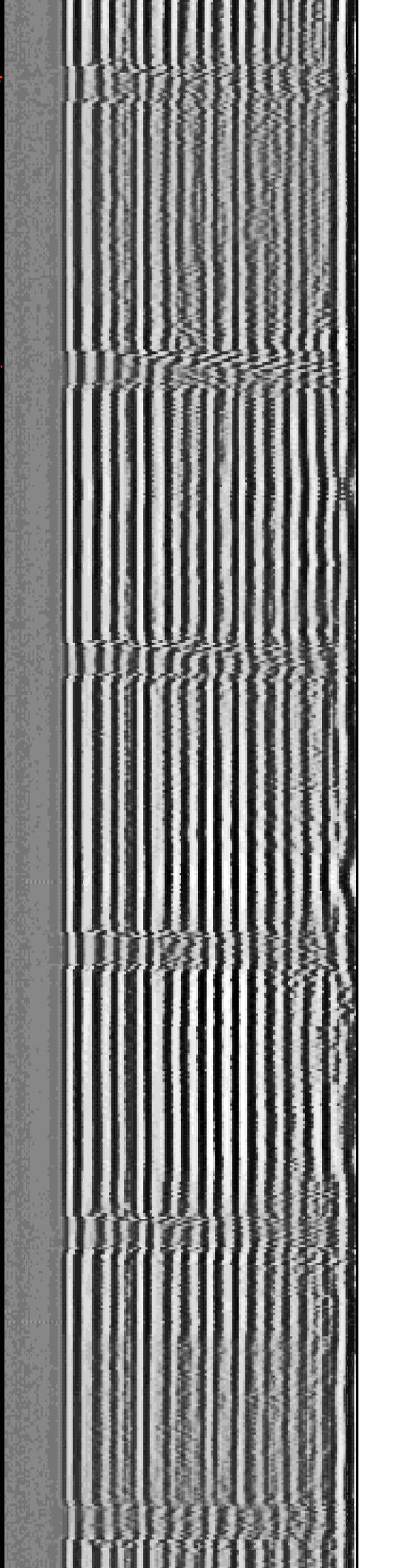
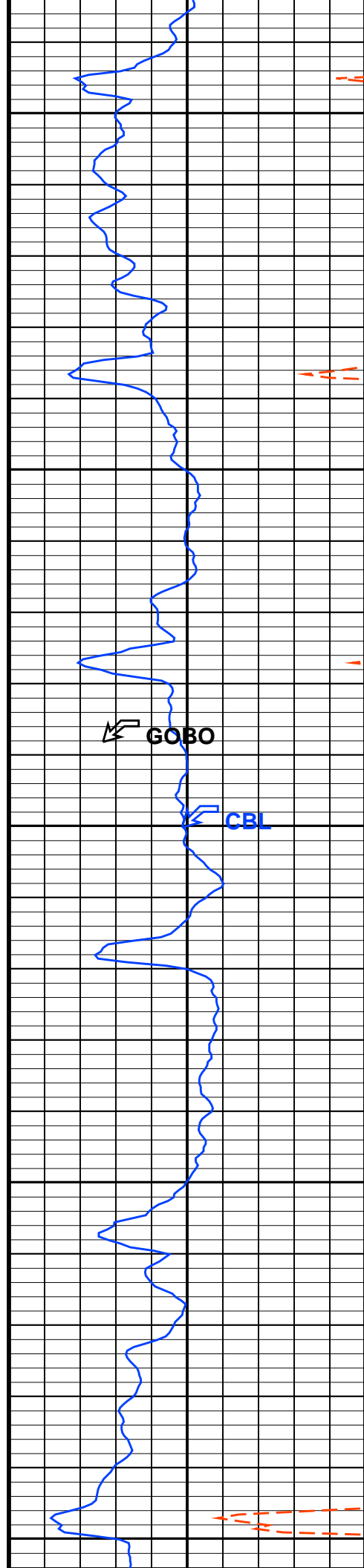
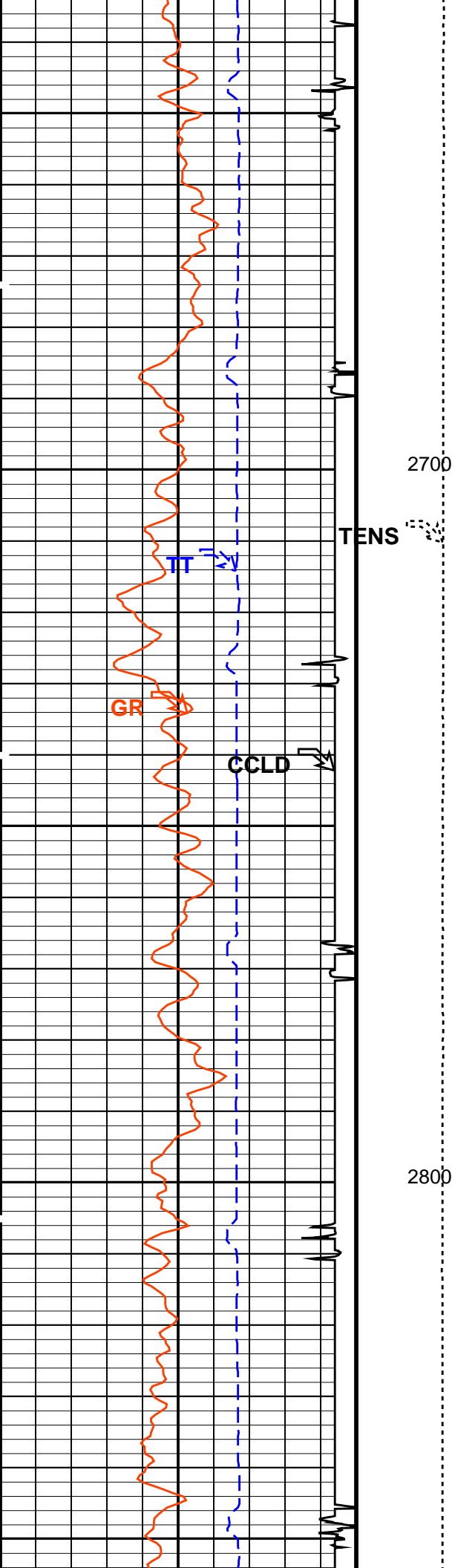

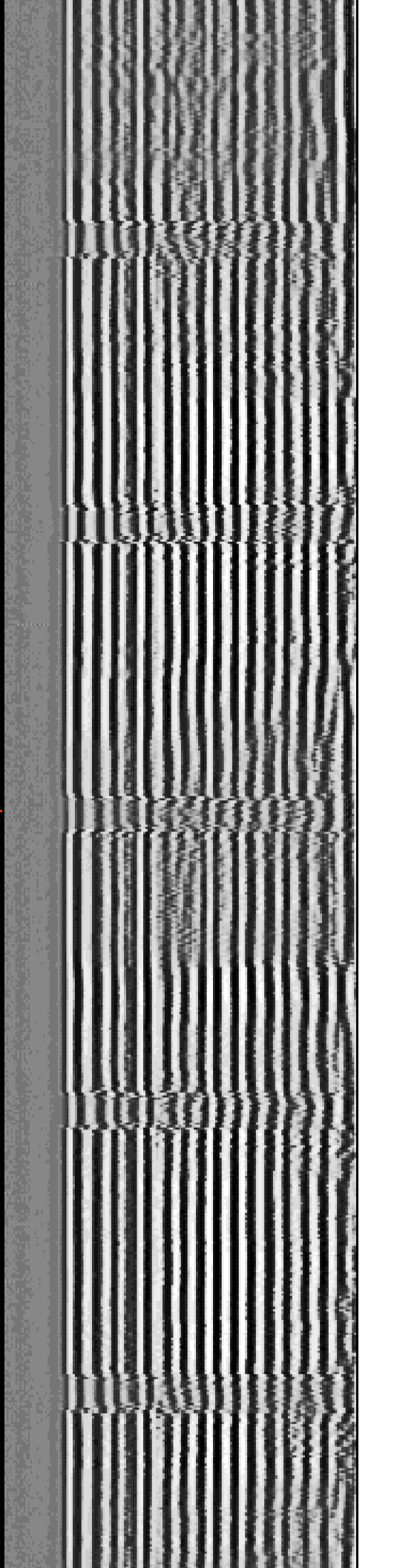
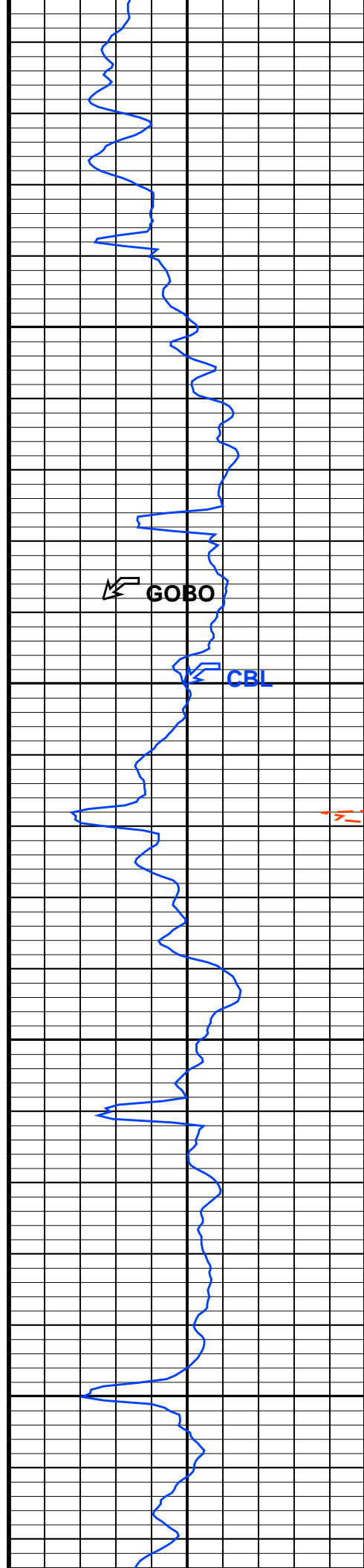
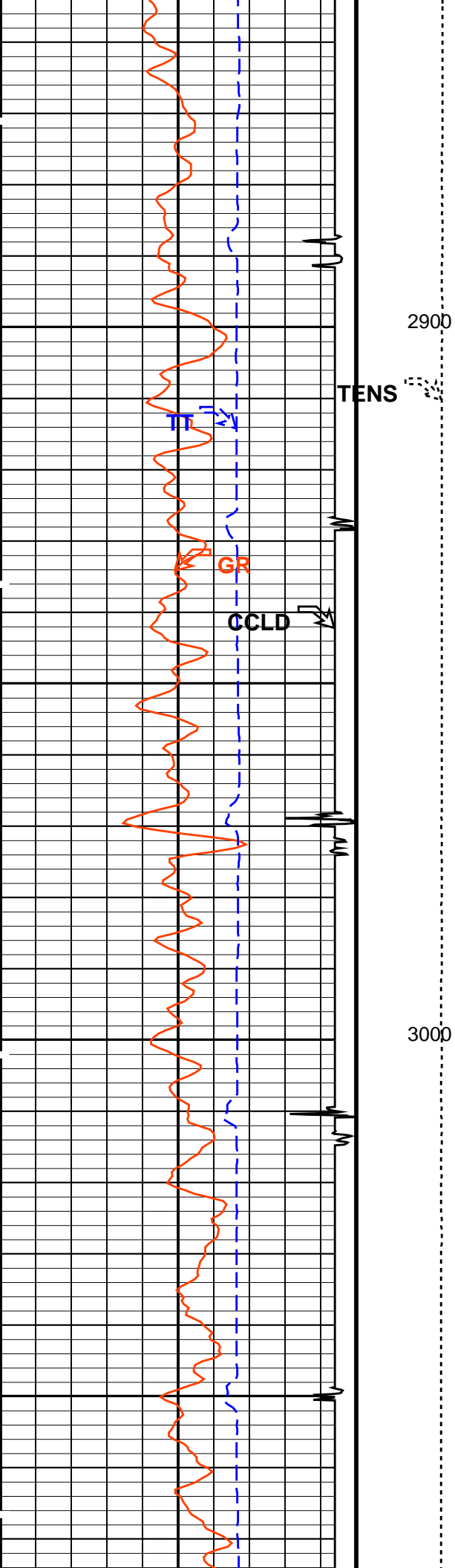

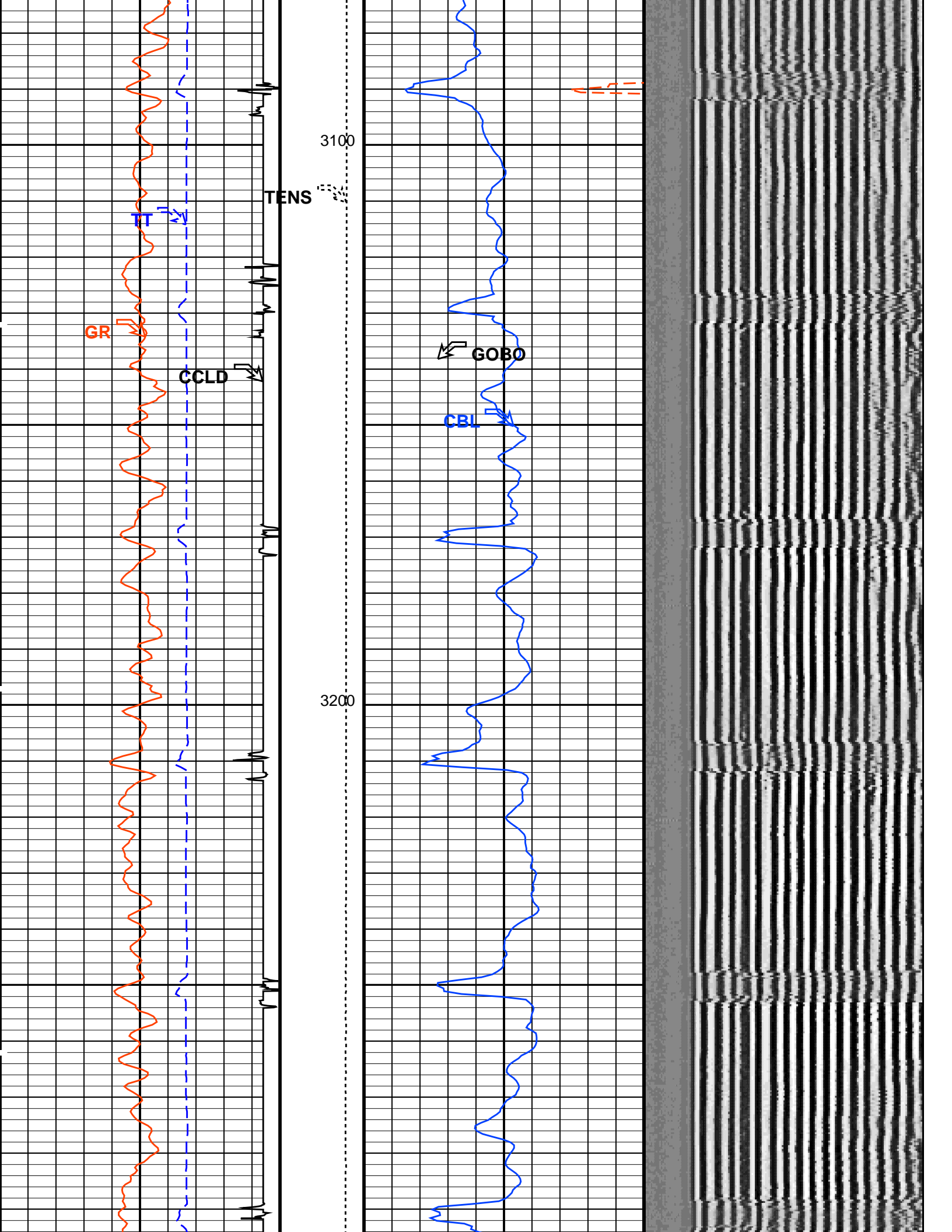

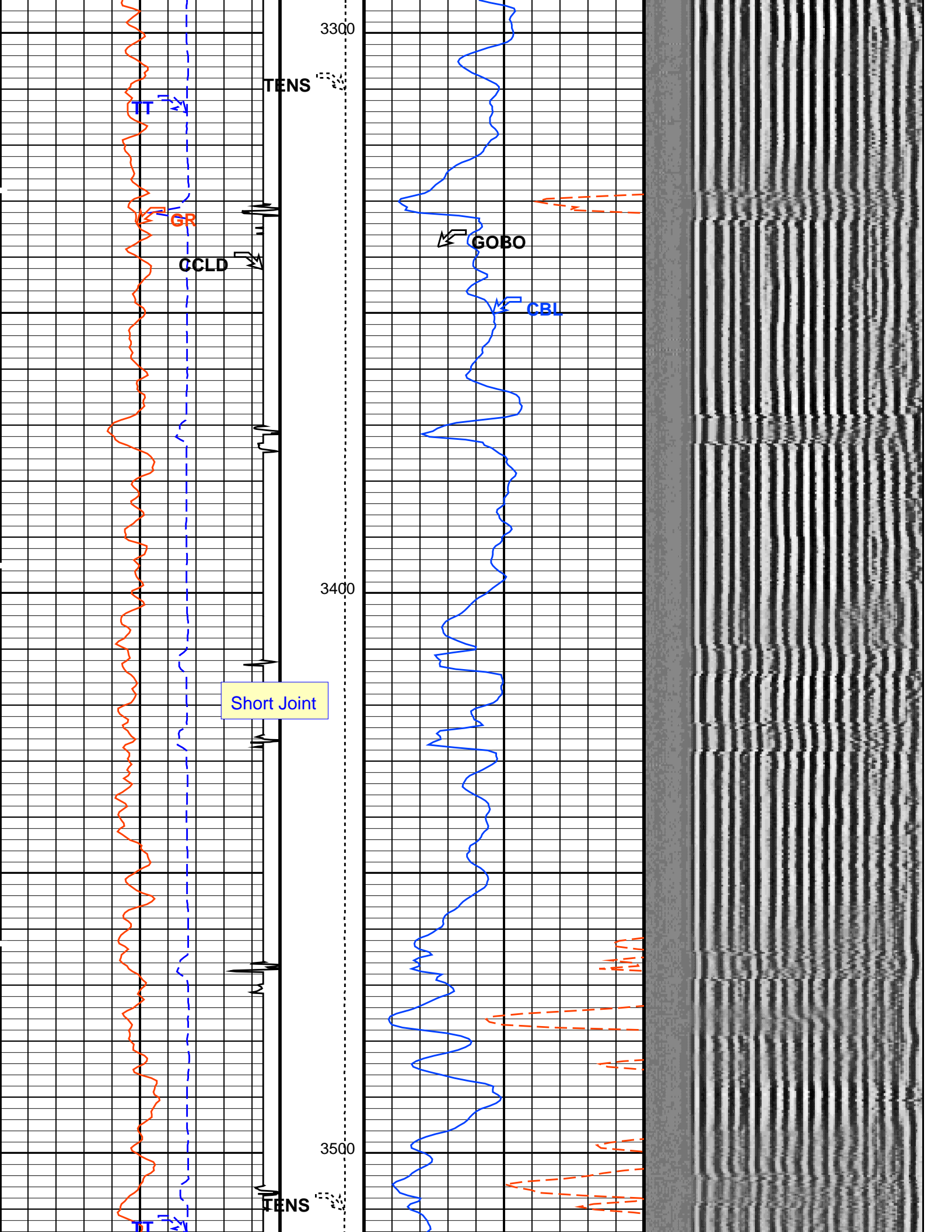

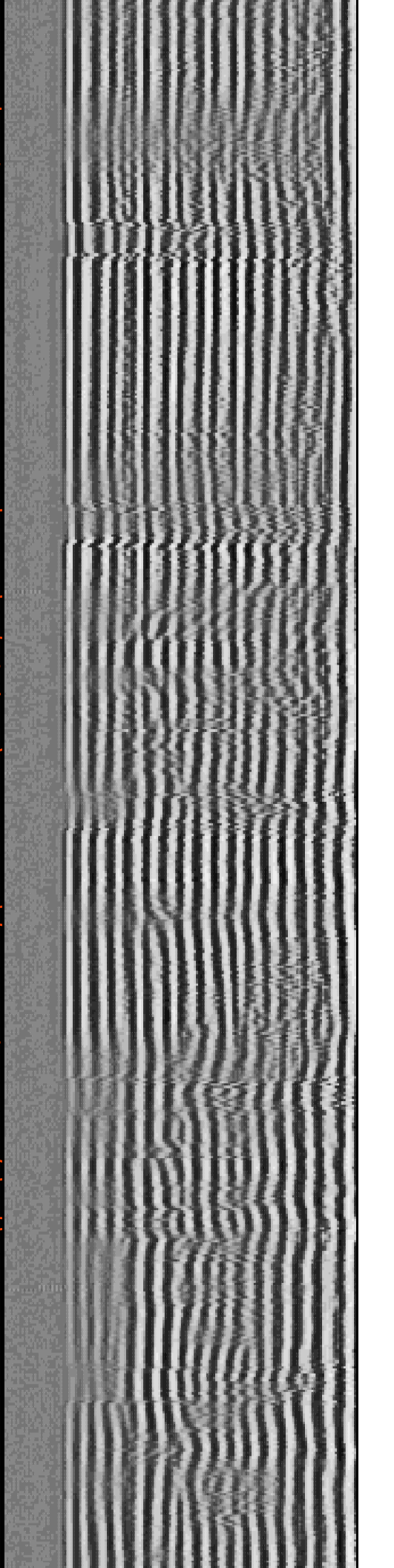
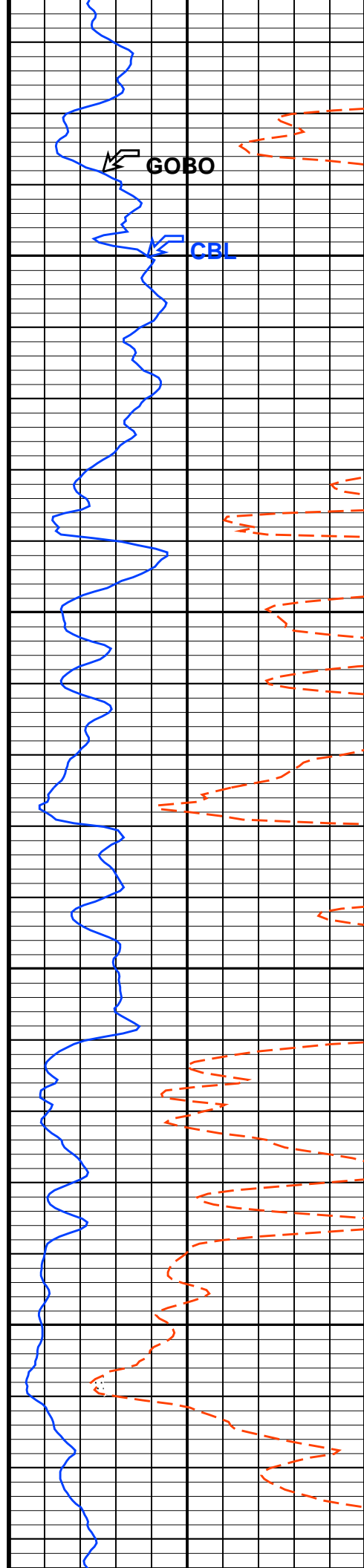
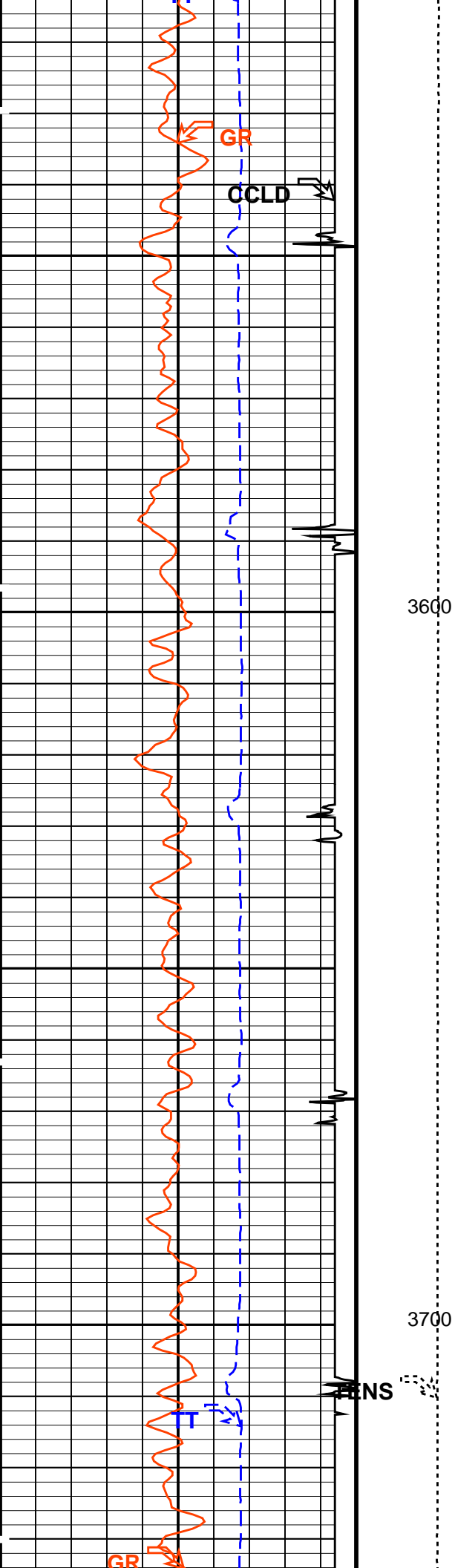

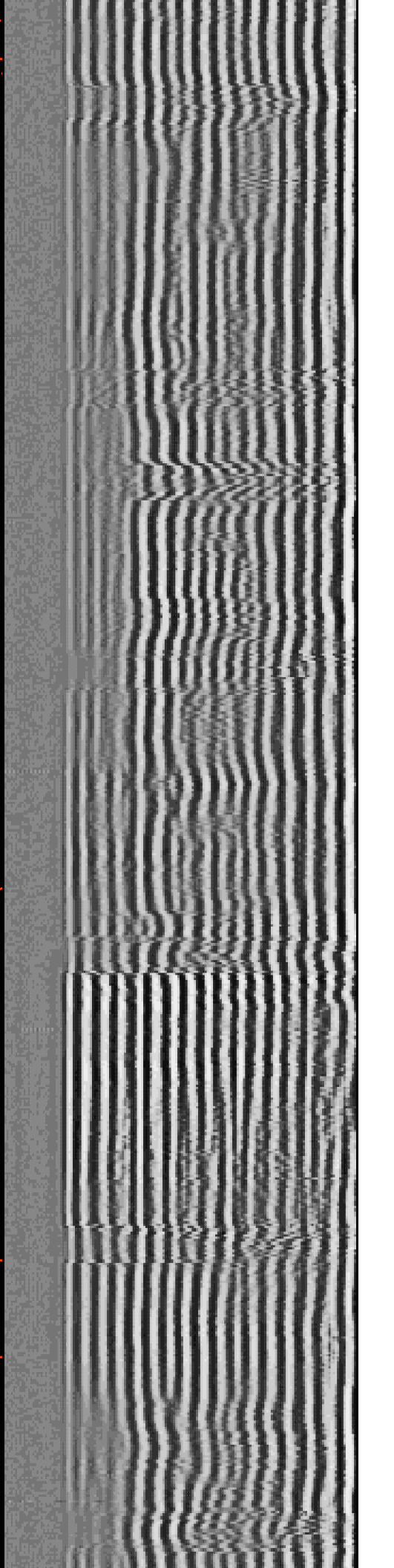
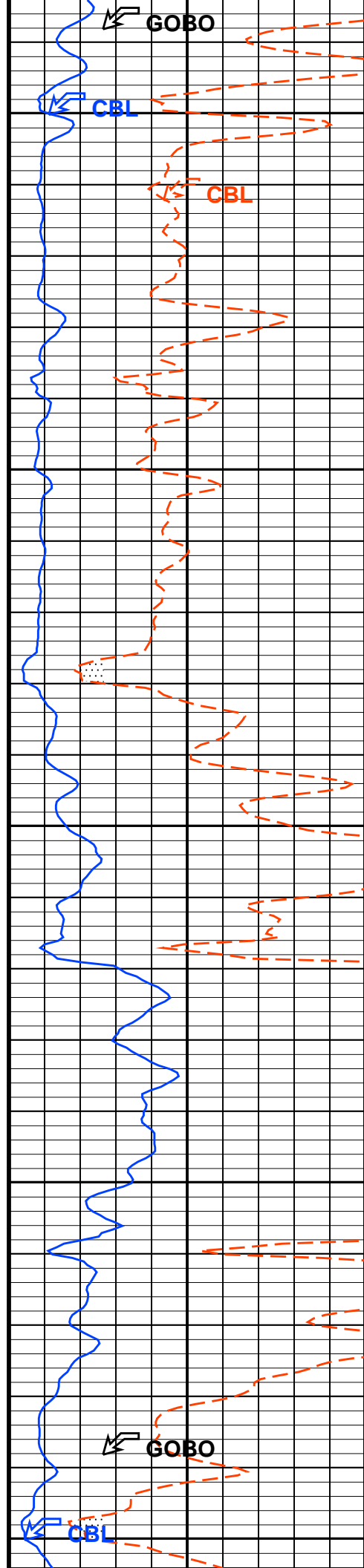
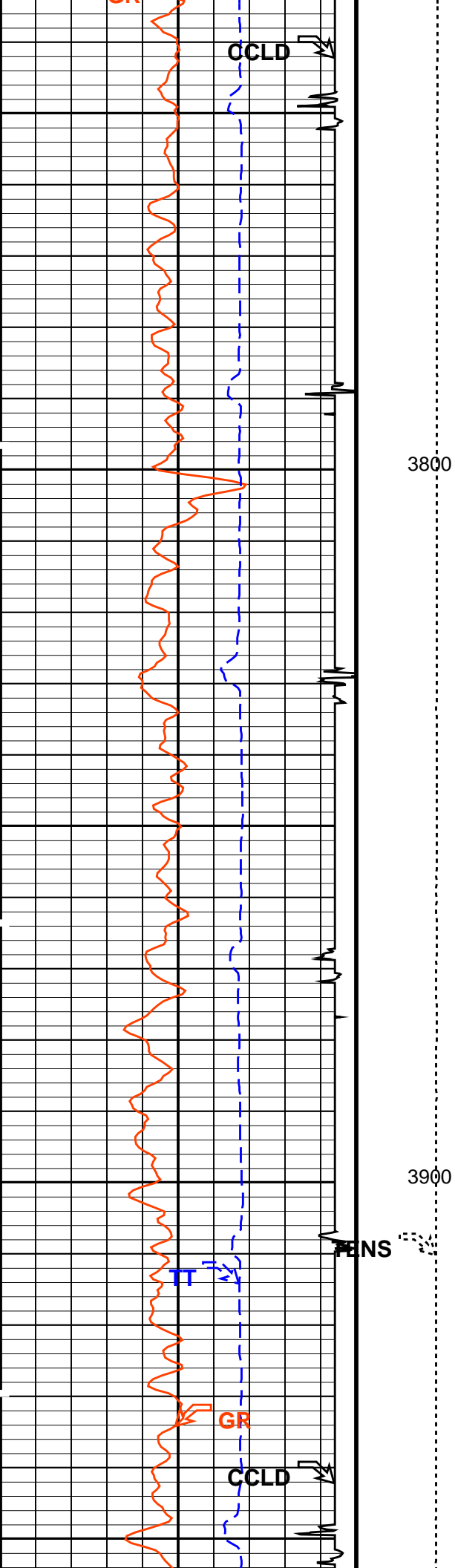

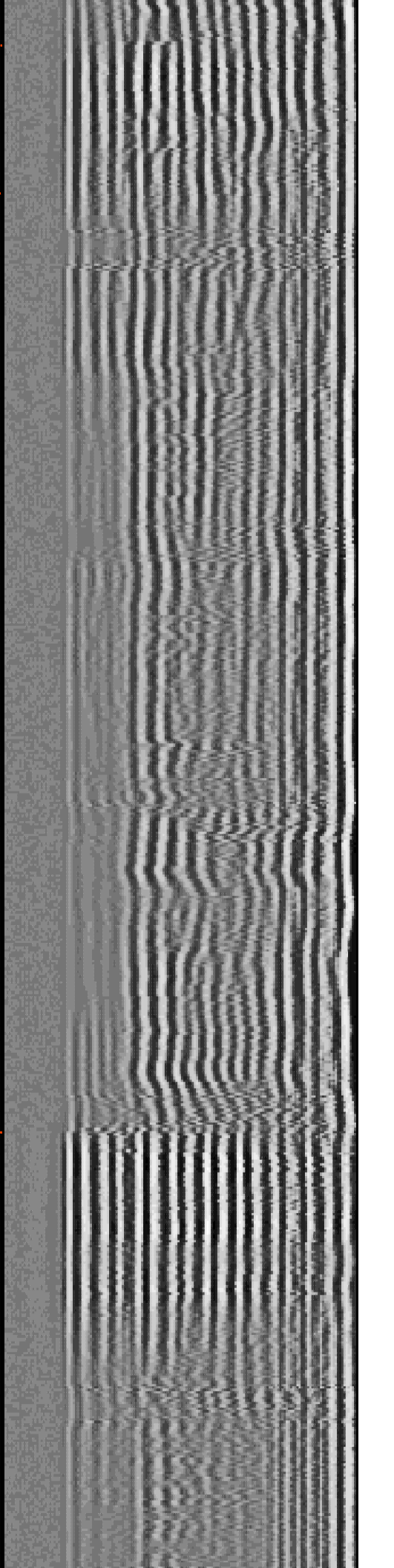
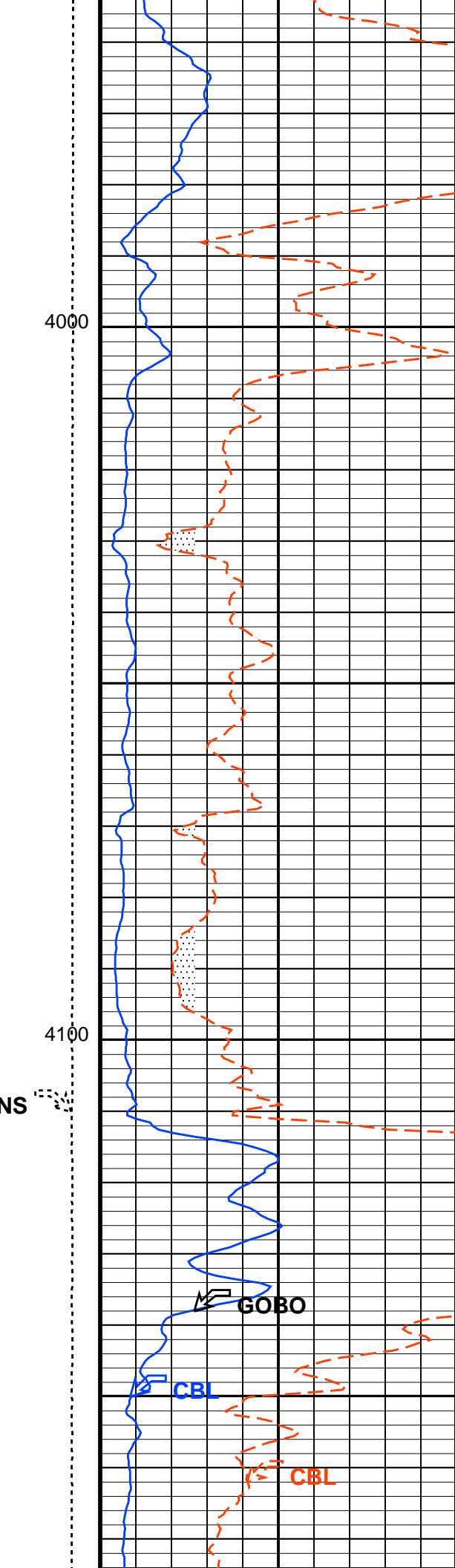
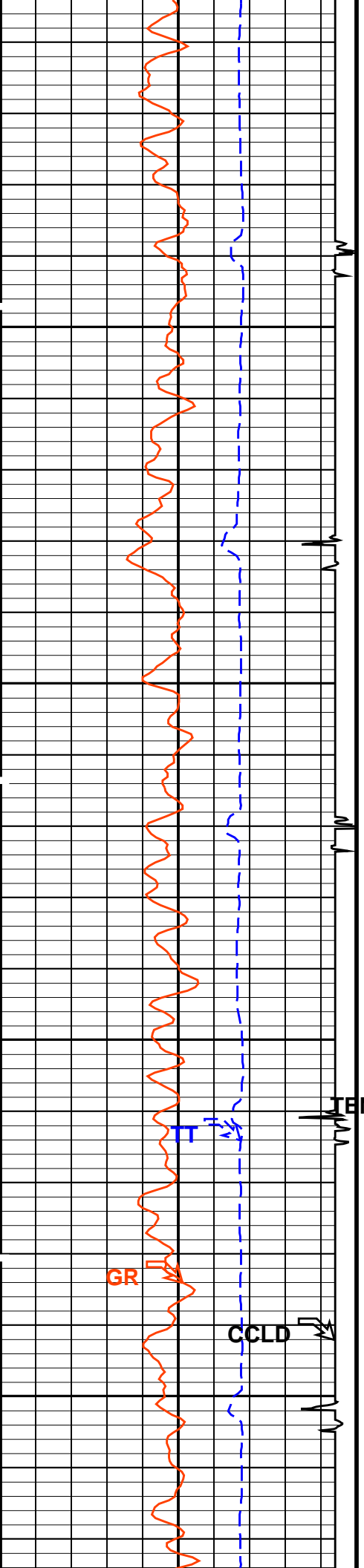

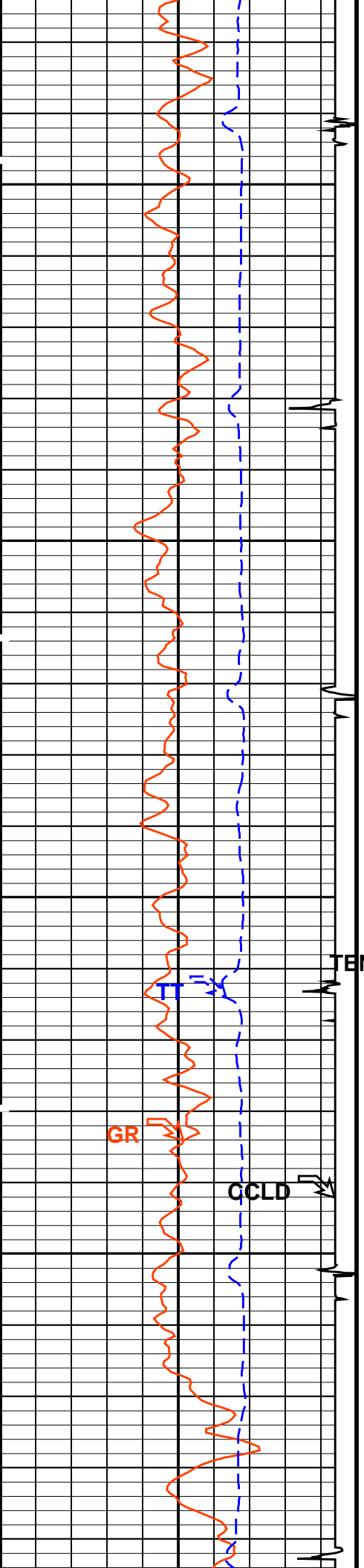

4200

4300

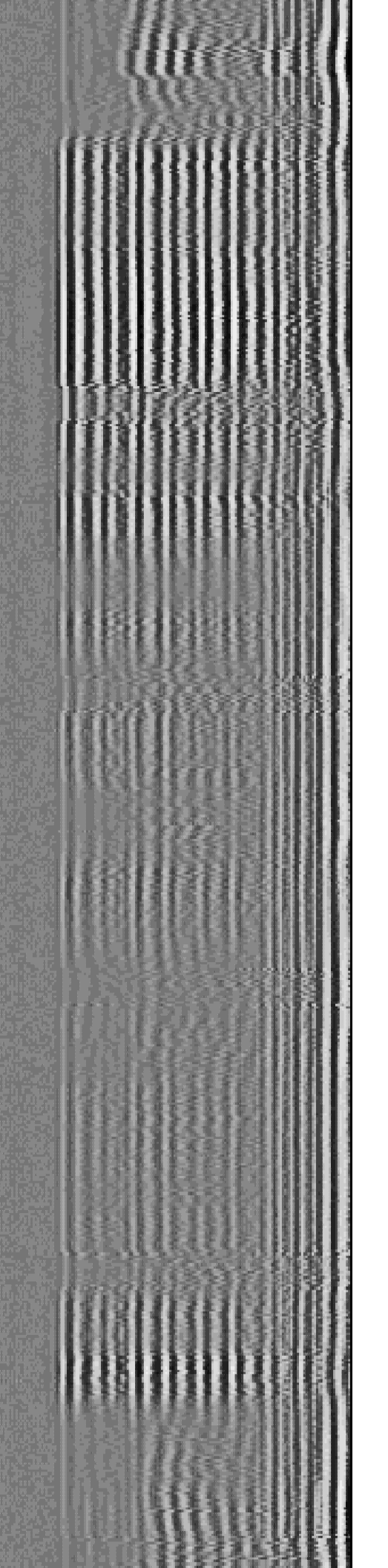
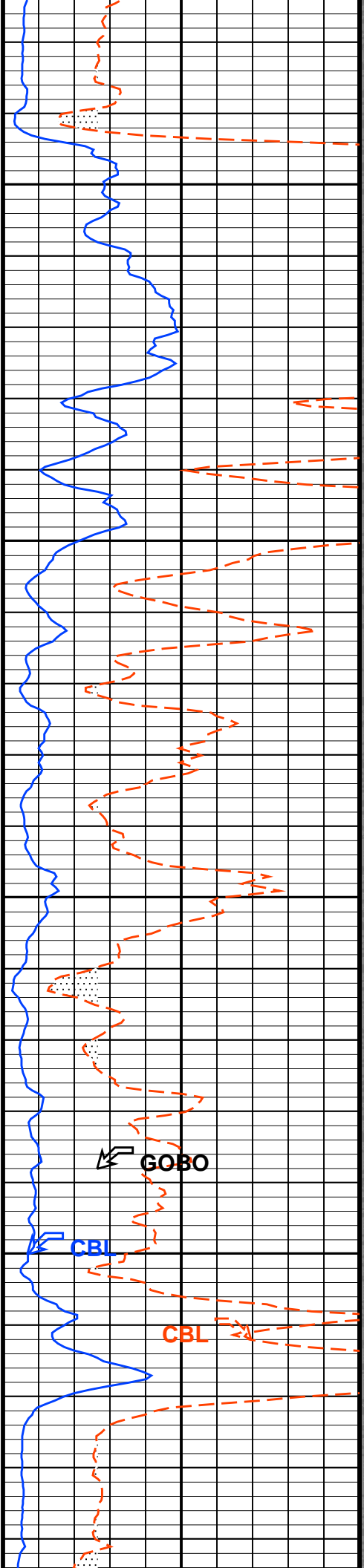

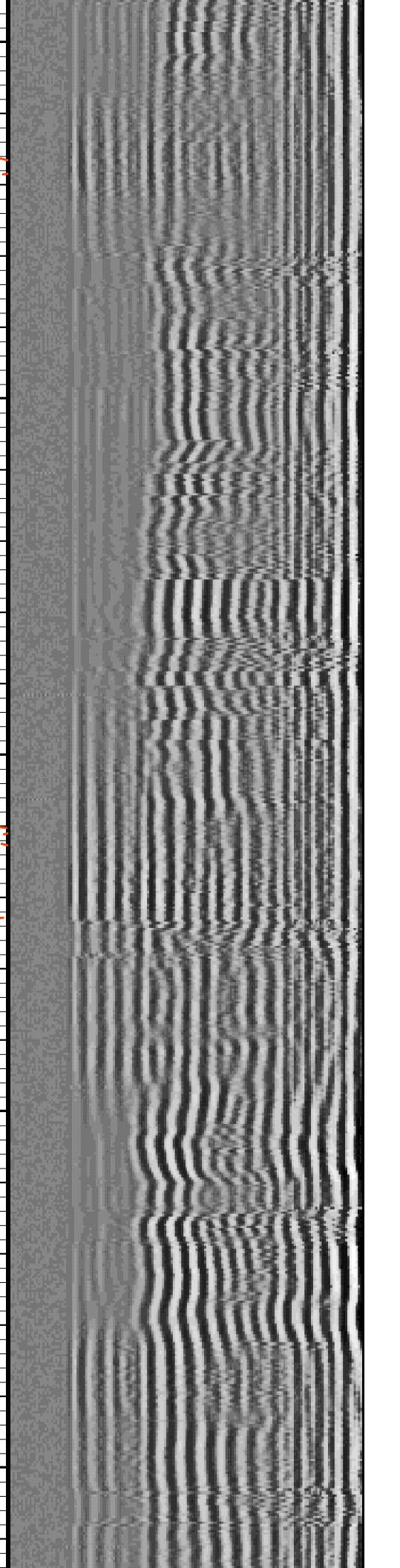
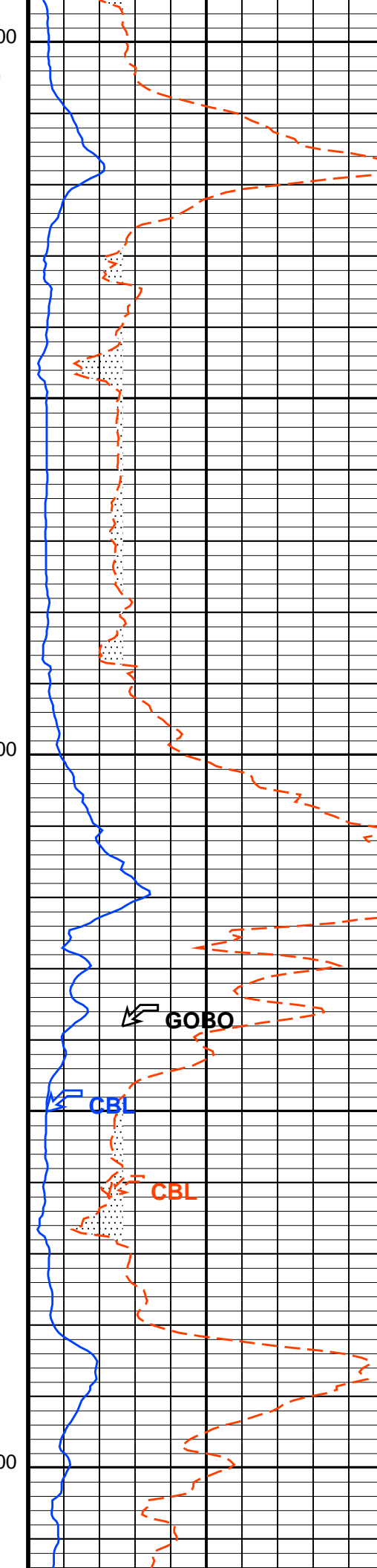
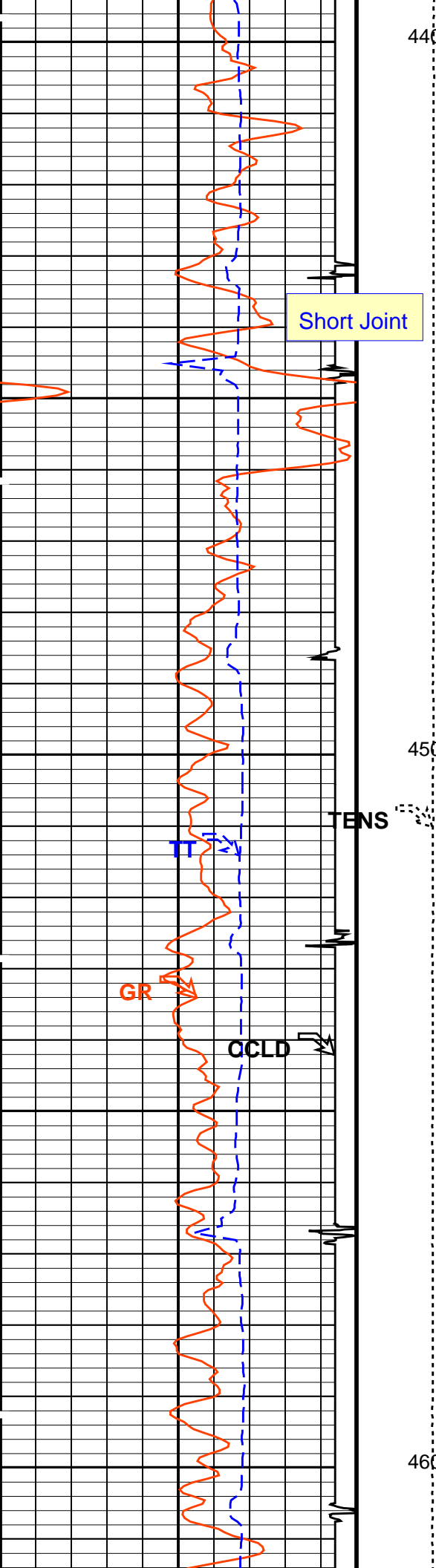

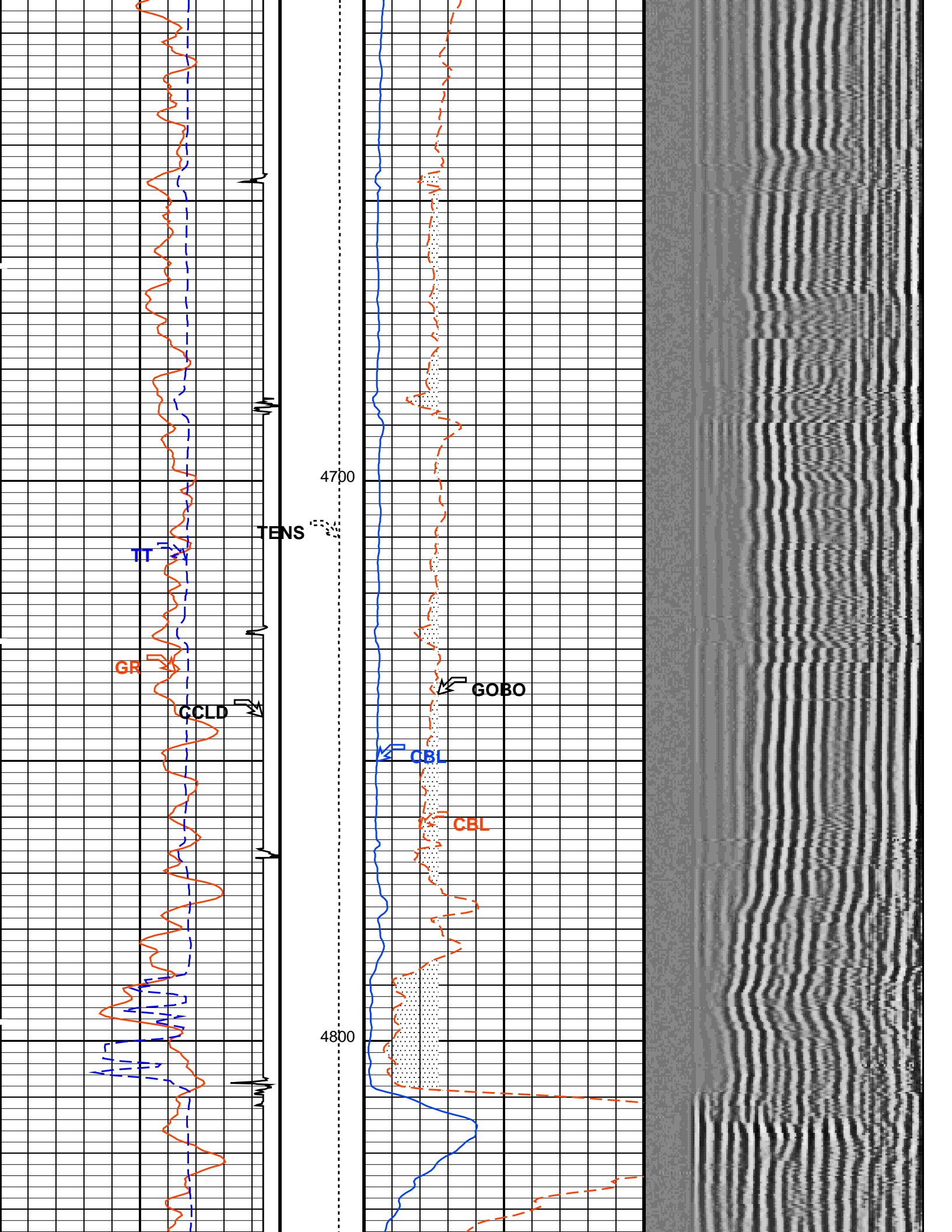

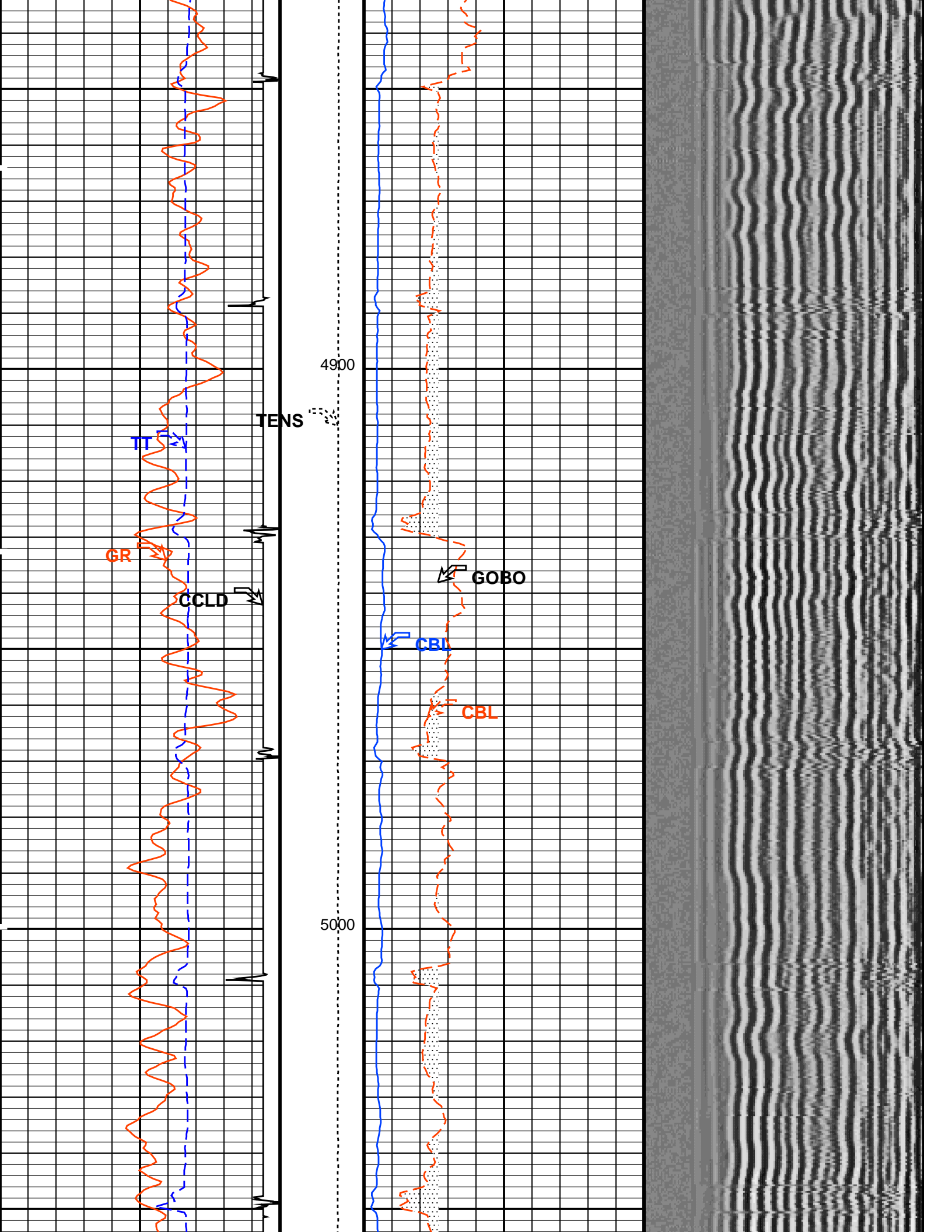

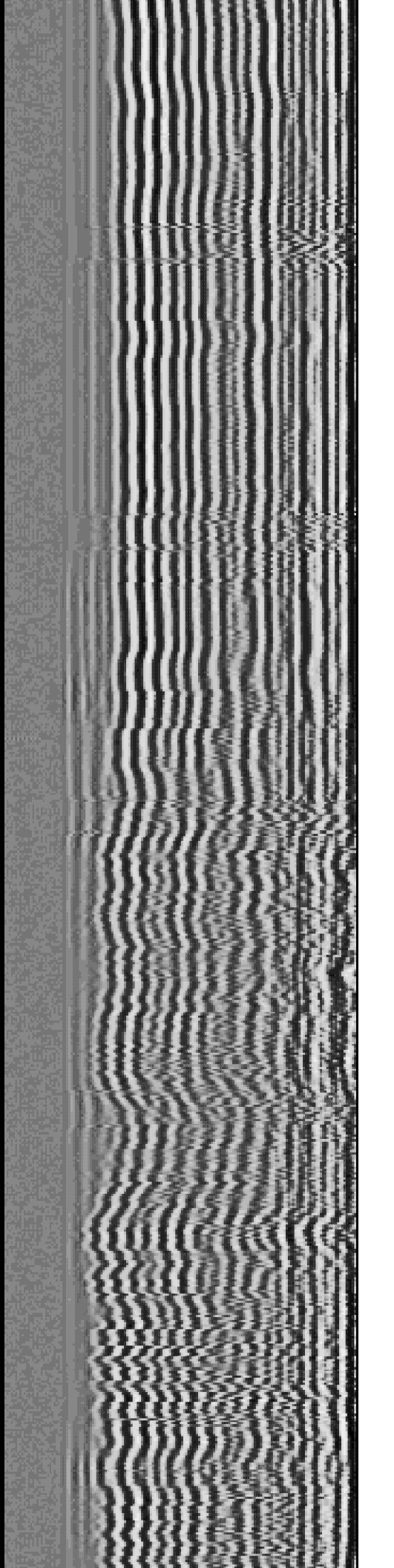
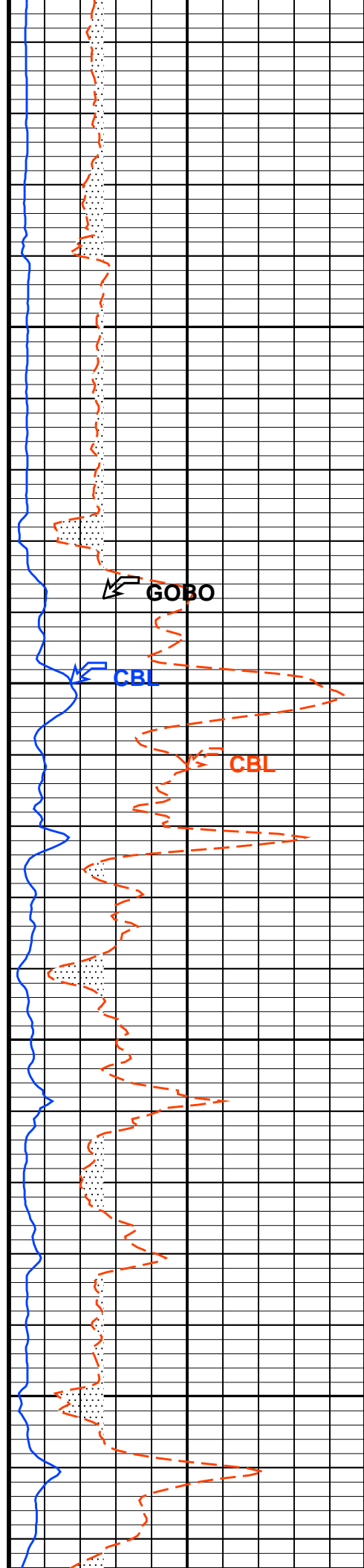
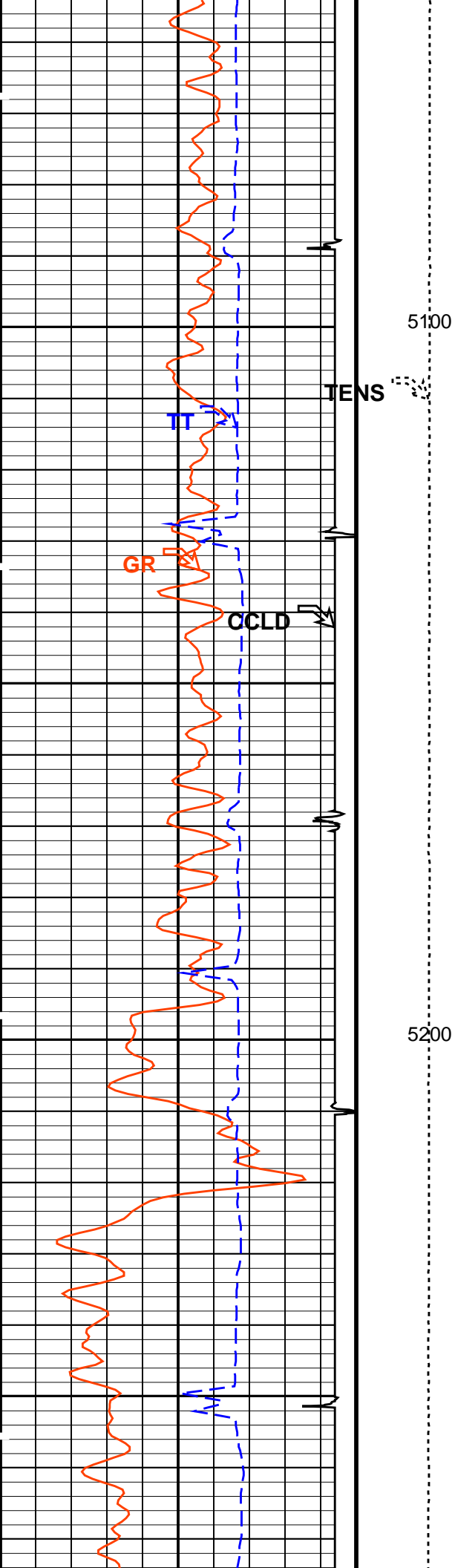

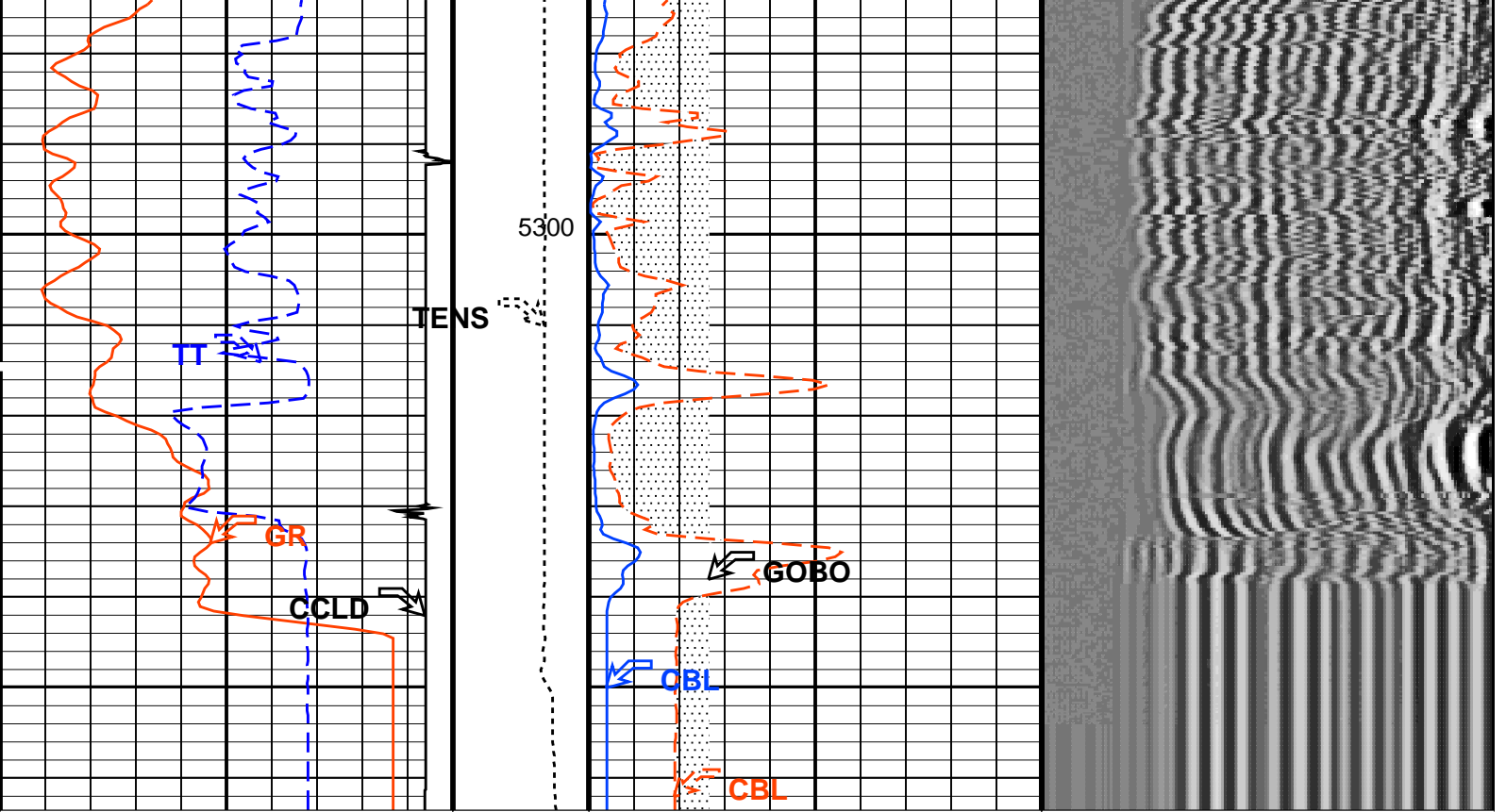

<p>Gamma Ray (GR) (GAPI) 0 150</p> <p>Transit Time (TT) (US) 400 200</p>	<p>Tension (TENS) (LBF) 2000 0</p>	<p>CBL Amplitude (CBL) (MV) 0 20</p> <p>CBL Amplitude (CBL) (MV) 0 100</p>	<p>Min Amplitude Max</p> <p>VDL VariableDensity (VDL) (US) 200 1200</p>
<p>COLLARS From CCLD to T1</p> <p>Discriminated CCL (CCLD) -3.5 (V) 0.5</p>		<p>GOOD BOND From ACBL to GOBO</p>	

PIP SUMMARY

Time Mark Every 60 S

Parameters

DLIS Name	Description	Value
SCMT-CB: Slim Cement Mapping Tool, 1-11/16 OD		
BILI	Bond Index Level for Zone Isolation	0.8
CB3D	SCMT CBL 3 ft Peak Detection Mode	PEAK
CB3G	SCMT CBL 3 ft Peak Detection T0_Delay and Noise Gate	238.059 US
CB3T	SCMT CBL 3 ft Fixed Threshold Level	20 MV
CB5D	SCMT CBL 5 ft Peak Detection Mode	PEAK
CB5G	SCMT CBL 5 ft Peak Detection T0_Delay and Noise Gate	352.059 US
CB5T	SCMT CBL 5 ft Fixed Threshold Level	20 MV
CBLG	CBL Gate Width	40 US
CBRA	CBL LQC Reference Amplitude in Free Pipe	71 MV
CMCF	CBL Cement Type Compensation Factor	1
CMTC	SCMT Slow Channel Multiplexer Mode	SCAN
CMTM	SCMT Operating Mode	LOG
CSCS	SCMT Slow Channel Index	VCC
CTHI	Casing Thickness	0.306128 IN
DTF	Delta-T Fluid	189 US/F
FATT	Acoustic Attenuation due to Fluid	0 DB/F
FCF	CBL Fluid Compensation Factor	0.862658
GOBO	Good Bond	2.63842 MV
MAPD	SCMT MAP Peak Detection Mode	PEAK
MAPG	SCMT MAP Peak Detection T0_Delay and Noise Gate	181.059 US
MAPT	SCMT MAP Fixed Threshold Level	30 MV
MATT	Maximum Attenuation	13.848 DB/F
MCCF	MAP Cement Type Compensation Factor	1

MCI	Minimum Cemented Interval for Isolation	4.75	FT
MMSA	MAP Minimum Sonic Amplitude	7.35072	MV
MSA	Minimum Sonic Amplitude	1.15842	MV
PEDE	Peak Detection On/Off Switch in Playback	OFF	
VDLG	VDL Manual Gain	5	
ZCMT	Acoustic Impedance of Cement	6.8	MRAY
System and Miscellaneous			
CSIZ	Current Casing Size	5.500	IN
CWEI	Casing Weight	17.00	LB/F
DFD	Drilling Fluid Density	9.00	LB/G
TD	Total Depth	5675	FT

Format: CBL_VDL Vertical Scale: 5" per 100' Graphics File Created: 29-Mar-2012 20:03

OP System Version: 19C0-187

SCMT-CB 19C0-187 PSPT 19C0-187

Output DLIS Files

DEFAULT SCMT_PSP_005LUP FN:4 PRODUCER 29-Mar-2012 20:03



Repeat Pass

MAXIS Field Log

Company: Ultra Resources Inc Well: Olive Oyl State N-44-16 1V ST

Input DLIS Files

DEFAULT SCMT_PSP_003LUP FN:2 PRODUCER 29-Mar-2012 19:55 5379.5 FT 5092.6 FT

Output DLIS Files

DEFAULT SCMT_PSP_006PUP FN:5 PRODUCER 29-Mar-2012 21:22 5378.5 FT 5092.0 FT

OP System Version: 19C0-187

SCMT-CB 19C0-187 PSPT 19C0-187

PIP SUMMARY

Time Mark Every 60 S

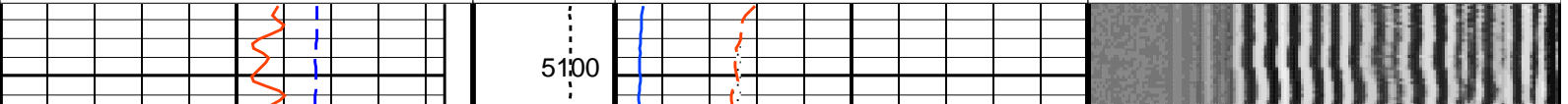
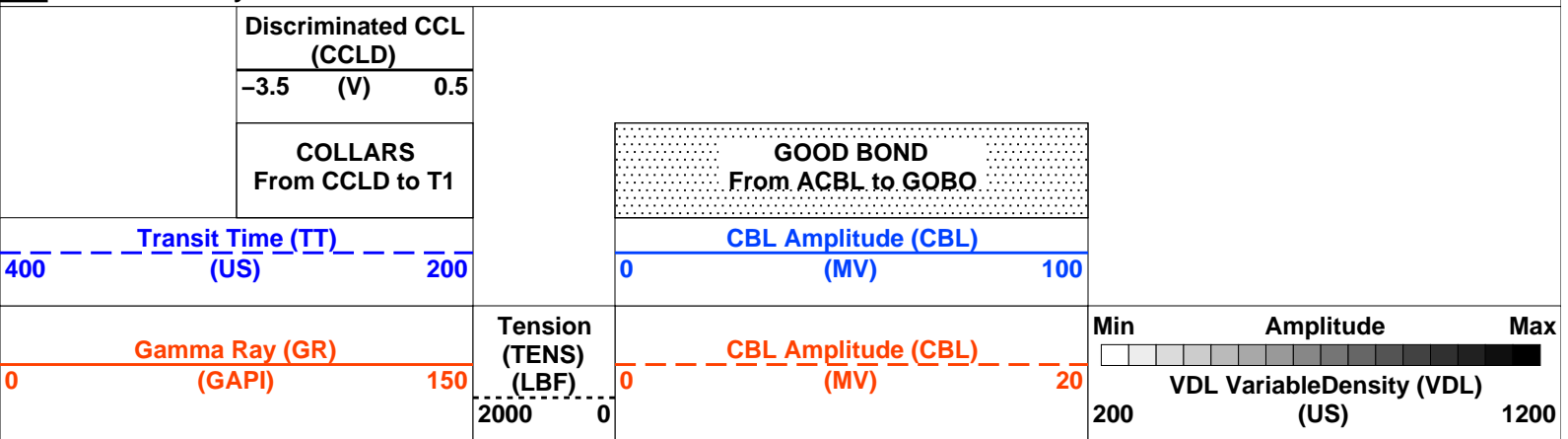

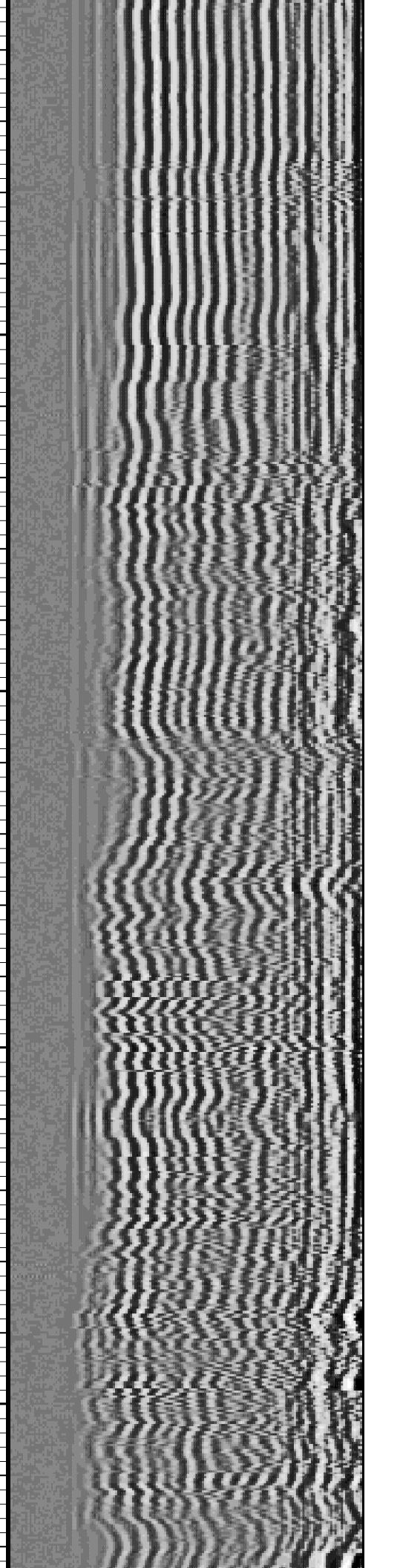
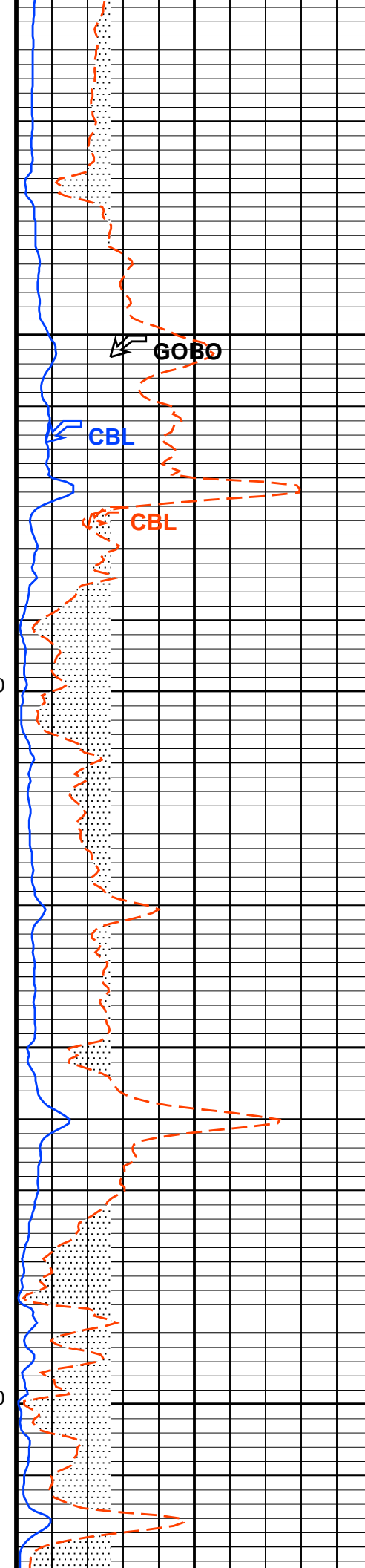
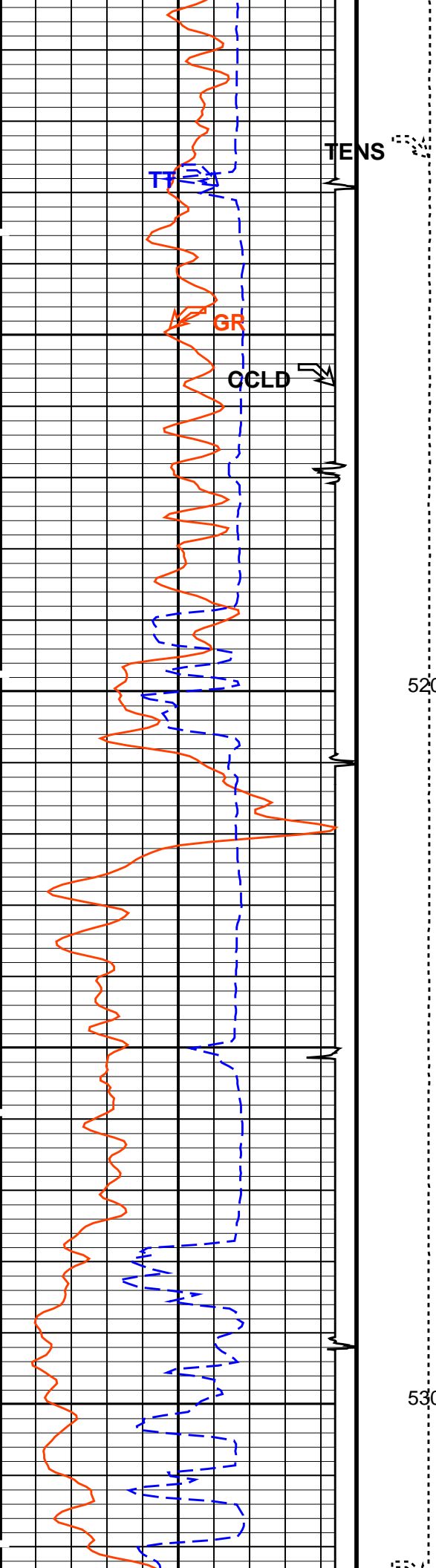

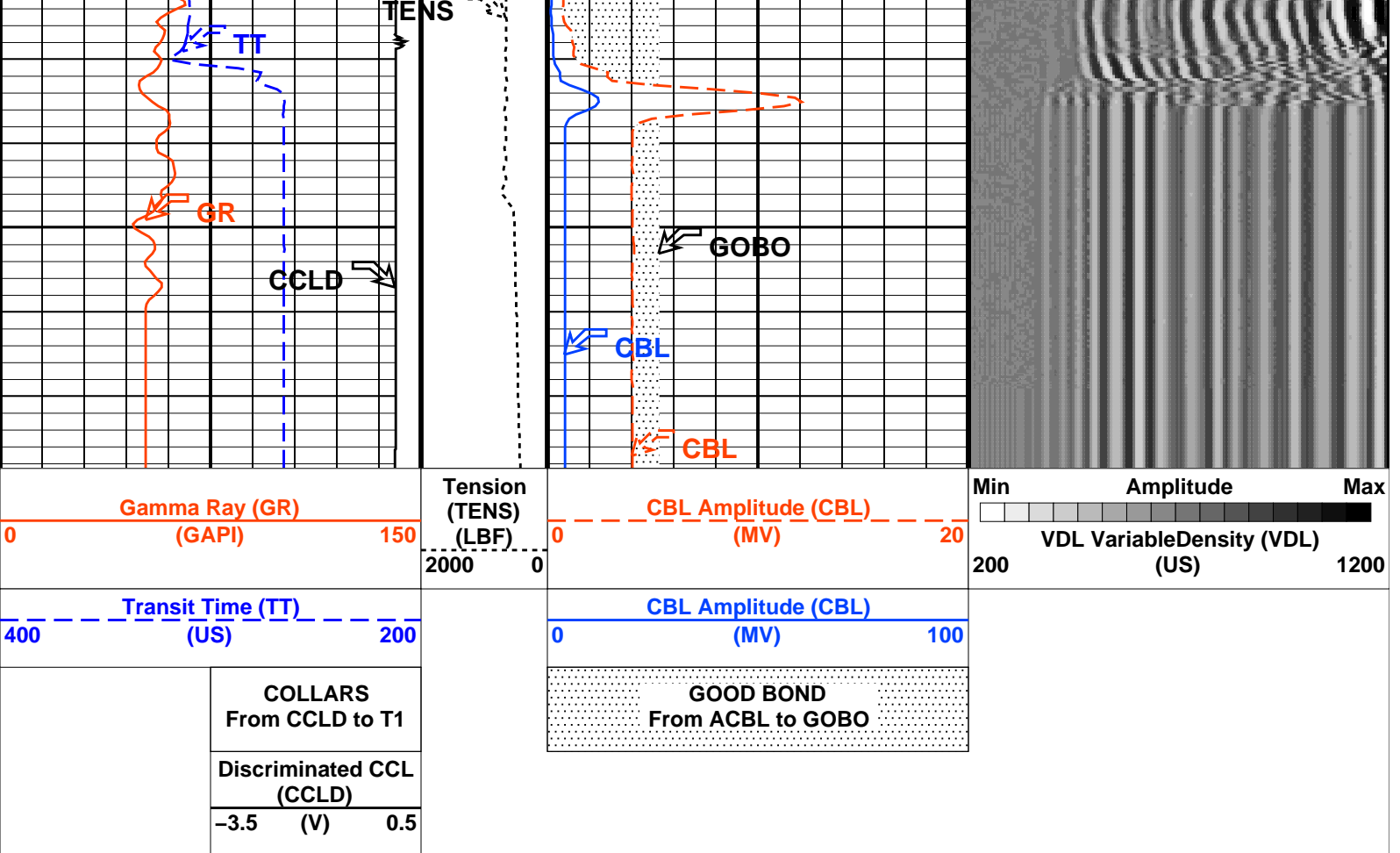

PIP SUMMARY

Time Mark Every 60 S

Parameters

DLIS Name	Description	Value
SCMT-CB: Slim Cement Mapping Tool, 1-11/16 OD		
BILI	Bond Index Level for Zone Isolation	0.8
CB3D	SCMT CBL 3 ft Peak Detection Mode	PEAK
CB3G	SCMT CBL 3 ft Peak Detection T0_Delay and Noise Gate	238.059 US
CB3T	SCMT CBL 3 ft Fixed Threshold Level	20 MV
CB5D	SCMT CBL 5 ft Peak Detection Mode	PEAK
CB5G	SCMT CBL 5 ft Peak Detection T0_Delay and Noise Gate	352.059 US
CB5T	SCMT CBL 5 ft Fixed Threshold Level	20 MV
CBLG	CBL Gate Width	40 US
CBRA	CBL LQC Reference Amplitude in Free Pipe	71 MV
CMCF	CBL Cement Type Compensation Factor	1
CMTC	SCMT Slow Channel Multiplexer Mode	SCAN
CMTM	SCMT Operating Mode	LOG
CSCS	SCMT Slow Channel Index	VCC
CTHI	Casing Thickness	0.306128 IN
DTF	Delta-T Fluid	189 US/F
FATT	Acoustic Attenuation due to Fluid	0 DB/F
FCF	CBL Fluid Compensation Factor	0.862658
GOBO	Good Bond	2.63842 MV
MAPD	SCMT MAP Peak Detection Mode	PEAK
MAPG	SCMT MAP Peak Detection T0_Delay and Noise Gate	181.059 US
MAPT	SCMT MAP Fixed Threshold Level	30 MV
MATT	Maximum Attenuation	13.848 DB/F
MCCF	MAP Cement Type Compensation Factor	1
MCI	Minimum Cemented Interval for Isolation	4.75 FT
MMSA	MAP Minimum Sonic Amplitude	7.35072 MV
MSA	Minimum Sonic Amplitude	1.15842 MV
PEDE	Peak Detection On/Off Switch in Playback	OFF
VDLG	VDL Manual Gain	5
ZCMT	Acoustic Impedance of Cement	6.8 MRAY
System and Miscellaneous		
CSIZ	Current Casing Size	5.500 IN
CWEI	Casing Weight	17.00 LB/F
DFD	Drilling Fluid Density	9.00 LB/G
DO	Depth Offset for Playback	-1.0 FT
PP	Playback Processing	NORMAL
TD	Total Depth	5675 FT

OP System Version: 19C0-187

SCMT-CB 19C0-187 PSPT 19C0-187

Input DLIS Files

DEFAULT SCMT_PSP_003LUP FN:2 PRODUCER 29-Mar-2012 19:55 5379.5 FT 5092.6 FT

Output DLIS Files

DEFAULT SCMT_PSP_006PUP FN:5 PRODUCER 29-Mar-2012 21:22

Company: **Ultra Resources Inc****Schlumberger**Well: **Olive Oyl State N-44-16 1V ST**Field: **Wildcat**County: **El Paso**State: **Colorado**

Cement Bond Log

Gamma Ray

Casing Collar Log