

Encana OIL & GAS (USA) INC.

LOCATION DRAWING FOR

WELL PAD H34 6102  
SECTION 34, T6S, R102W, 6th P.M.  
SE 1/4 NE 1/4

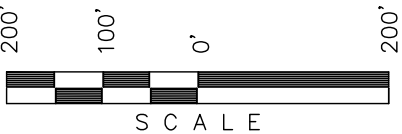

Sheet 7a of 11



1986 Alum. Cap  
0.5' High  
Lat: 39.500336°  
Long: 108.744067°

SCALE: 1" = 200'  
DATE: 12-07-11  
DRAWN BY: D.R.B.  
Revised: 01-05-12 D.R.B.  
Revised: 04-10-12 D.R.B.  
Revised: 05-13-12 D.R.B.

1/16 Section Line

B.L.M.  
(U.S.A.)

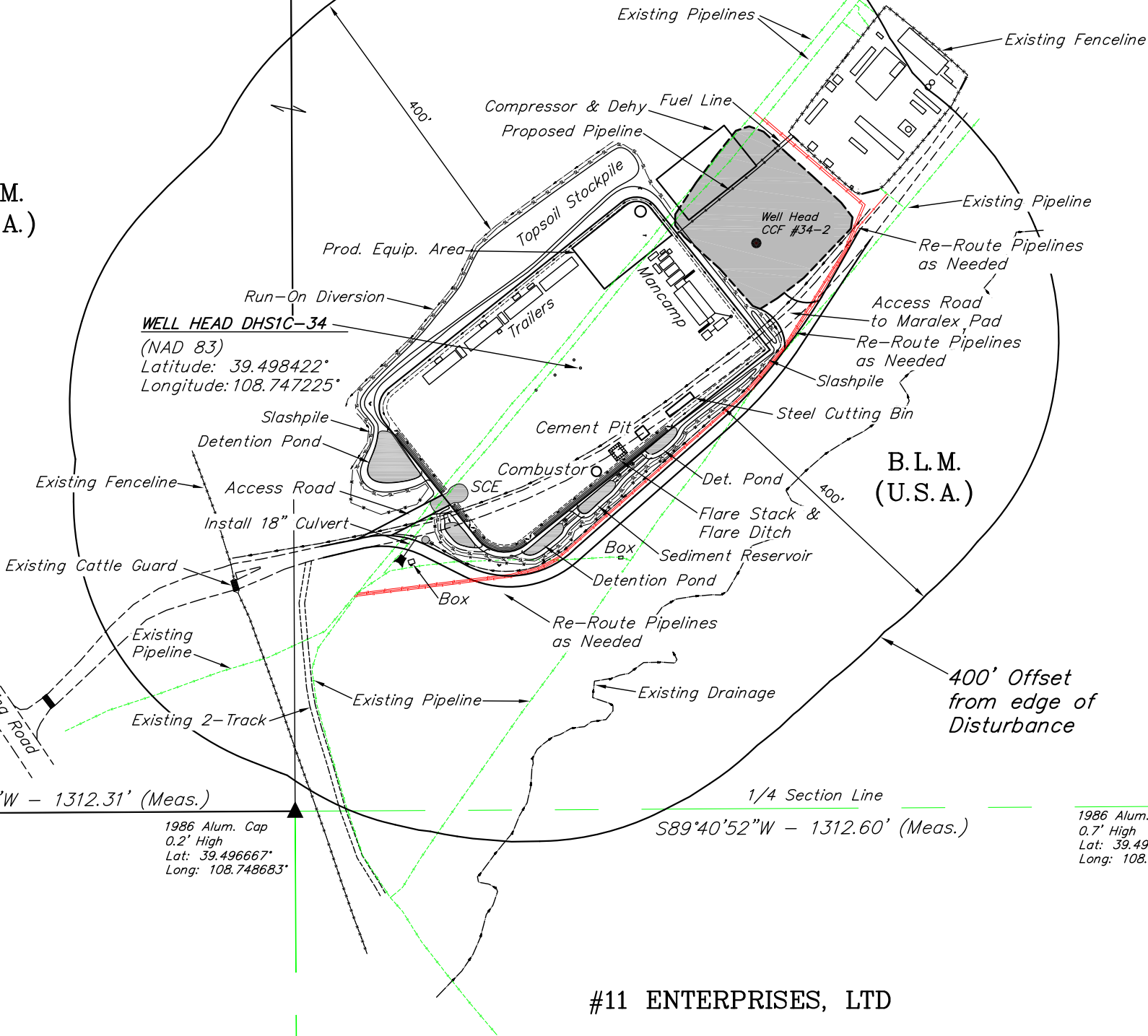

34

C 1/4 Sec. Corner  
1986 Alum. Cap  
0.2' High  
Lat: 39.496644°  
Long: 108.753333°

1986 Alum. Cap  
0.2' High  
Lat: 39.496667°  
Long: 108.748683°

1986 Alum. Cap  
0.7' High  
Lat: 39.496686°  
Long: 108.744033°

#11 ENTERPRISES, LTD

B.L.M.  
(U.S.A.)

CURRENT LAND USE	
CROP LAND:	<input type="checkbox"/> IRRIGATED <input type="checkbox"/> DRY LAND <input type="checkbox"/> IMPROVED PASTURE <input type="checkbox"/> HAY MEADOW <input type="checkbox"/> CRP
NON-CROP LAND:	<input checked="" type="checkbox"/> RANGELAND <input type="checkbox"/> TIMBER <input type="checkbox"/> RECREATIONAL <input type="checkbox"/> OTHER (Describe)
SUBDIVIDED:	<input type="checkbox"/> INDUSTRIAL <input type="checkbox"/> COMMERCIAL <input type="checkbox"/> RESIDENTIAL

FUTURE LAND USE	
CROP LAND:	<input type="checkbox"/> IRRIGATED <input type="checkbox"/> DRY LAND <input type="checkbox"/> IMPROVED PASTURE <input type="checkbox"/> HAY MEADOW <input type="checkbox"/> CRP
NON-CROP LAND:	<input checked="" type="checkbox"/> RANGELAND <input type="checkbox"/> TIMBER <input type="checkbox"/> RECREATIONAL <input type="checkbox"/> OTHER (Describe)
SUBDIVIDED:	<input type="checkbox"/> INDUSTRIAL <input type="checkbox"/> COMMERCIAL <input type="checkbox"/> RESIDENTIAL

PLANT COMMUNITY	Existing Features	(Distance from DHS1C-34)
<input type="checkbox"/> DISTURBED GRASSLAND	Building	S28°E 1,997'
<input type="checkbox"/> NATIVE GRASSLAND	Public Road	S56°W 968'
<input type="checkbox"/> SHRUB LAND	Property Line	S33°W 761'
<input type="checkbox"/> PLAINS RIPARIAN	Utility	S28°E 1,997'
<input type="checkbox"/> MOUNTAIN RIPARIAN	Surface Water	S59°E 345'
<input checked="" type="checkbox"/> FOREST LAND	Railroad	S19°W 19.9 Miles
<input type="checkbox"/> WETLANDS AQUATIC		
<input type="checkbox"/> ALPINE		
<input type="checkbox"/> OTHER (Describe):		

Section Corner  
Re-Established  
by Ref. Marker  
Lat: 39.493039°  
Long: 108.744006°

1/16 Section Line