

**R. 100 W.**

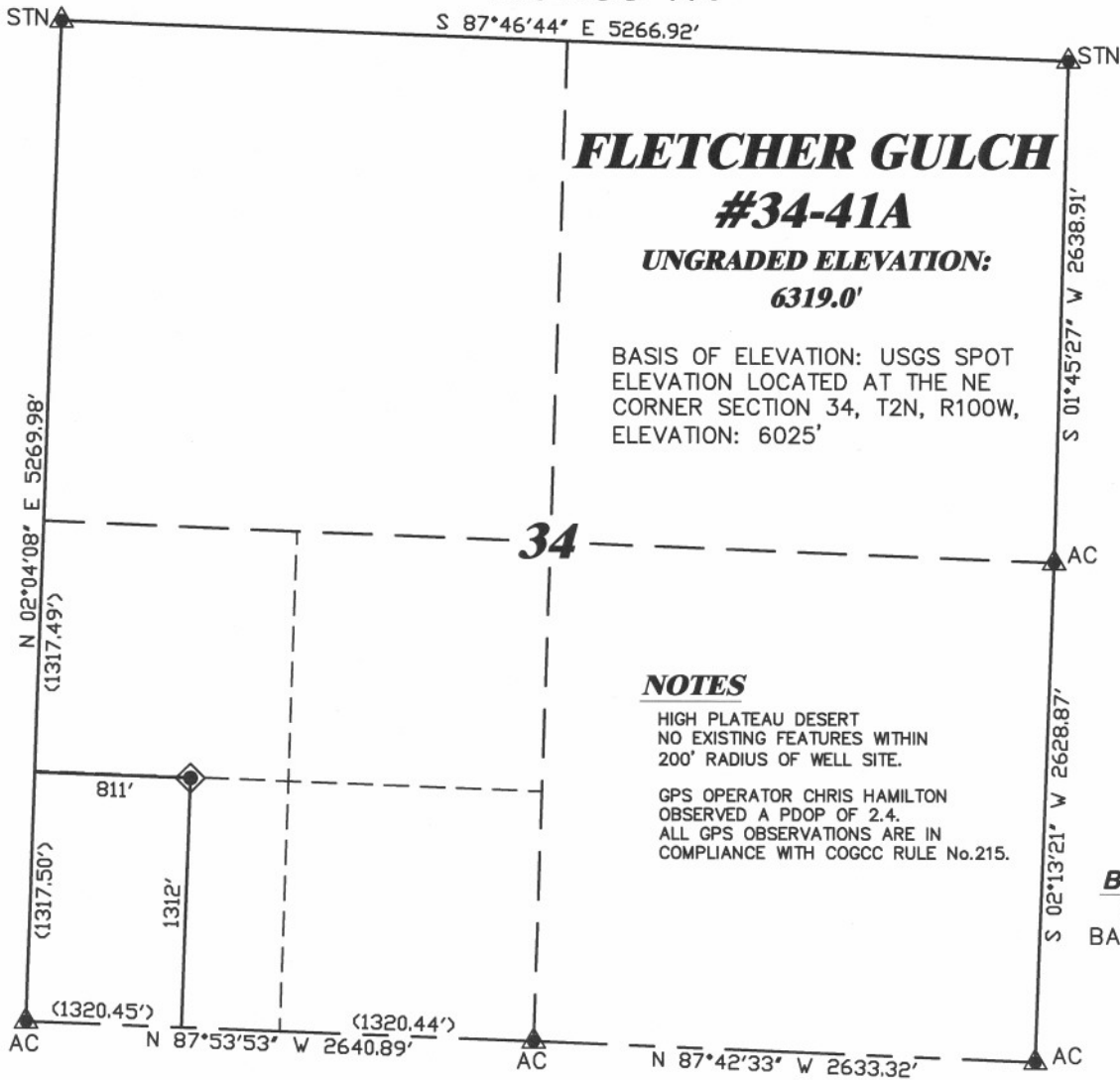

SCALE 1" = 1000'

**T. 2 N.**



**FLETCHER GULCH**

**#34-41A**

**UNGRADED ELEVATION:**

**6319.0'**

BASIS OF ELEVATION: USGS SPOT  
ELEVATION LOCATED AT THE NE  
CORNER SECTION 34, T2N, R100W,  
ELEVATION: 6025'

**LATITUDE (NAD 83)**

NORTH 40.095636 DEG.

**LONGITUDE (NAD 83)**

WEST 108.609863 DEG.

**LATITUDE (NAD 27)**

NORTH 40.095662 DEG.

**LONGITUDE (NAD 27)**

WEST 108.609207 DEG.

**NORTHING**

292937.36

**EASTING**

1130321.71

**NOTES**

HIGH PLATEAU DESERT  
NO EXISTING FEATURES WITHIN  
200' RADIUS OF WELL SITE.

GPS OPERATOR CHRIS HAMILTON  
OBSERVED A PDOP OF 2.4.  
ALL GPS OBSERVATIONS ARE IN  
COMPLIANCE WITH COGCC RULE No.215.

**BASIS OF BEARING/DATUM**  
SPCS CO NORTH NAD 27  
BASED ON NGS TRIANGULATION  
STATION "BOIES"



**SURVEYOR'S STATEMENT**

I, CLEMENT R. WILLIAMS, OF ROCK SPRINGS, WYOMING, HEREBY STATE: THIS MAP WAS MADE FROM NOTES TAKEN DURING AN ACTUAL FIELD SURVEY DONE UNDER MY DIRECT SUPERVISION ON JULY 20, 2008 AND THAT THIS PLAT CORRECTLY SHOWS THE LOCATION OF FLETCHER GULCH #34-41A AS STAKED ON THE GROUND.

**LEGEND**

- ◆ WELL LOCATION
- CALCULATED CORNER
- FOUND MONUMENT
- ▲ PREVIOUSLY FOUND MONUMENT



**DRG** RIFFIN & ASSOCIATES, INC.  
 (307) 362-5028 1414 ELK ST., ROCK SPRINGS, WY 82901

**PLAT OF DRILLING LOCATION  
 FOR  
 GENESIS GAS & OIL LLC.**

DRAWN: 12/18/08 - MMM SCALE: 1" = 1000'  
 REVISED: NA DRG JOB No. 16501  
 EXHIBIT 1

**1312' F/SL & 811' F/WL, SECTION 34,  
 T. 2 N., R. 100 W., 6th P.M.  
 RIO BLANCO COUNTY, COLORADO**



UNGRADED ELEVATION: 6319.0'  
 FINISHED ELEVATION: 6316.5'  
 APPROXIMATE DISTURBED AREA: 1.9± ACRES

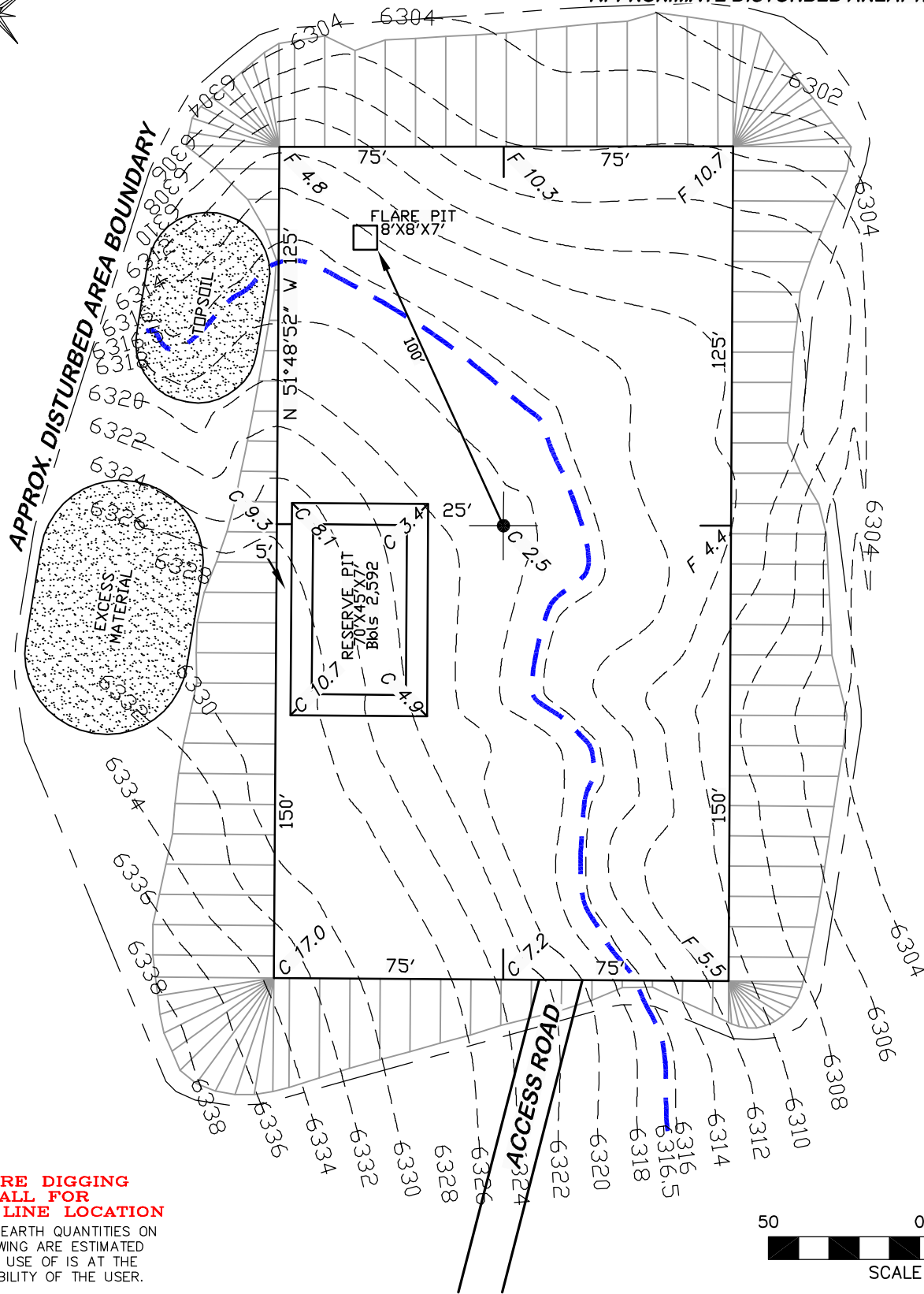
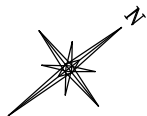

**BEFORE DIGGING  
 CALL FOR  
 UTILITY LINE LOCATION**

NOTE: THE EARTH QUANTITIES ON  
 THIS DRAWING ARE ESTIMATED  
 AND THE USE OF IS AT THE  
 RESPONSIBILITY OF THE USER.



**DRG RIFFIN & ASSOCIATES, INC.**

(307) 362-5028

1414 ELK ST., ROCK SPRINGS, WY 82901

DRAWN: 12/18/08 - MMM

SCALE: 1" = 50'

REVISED: 02/27/12 - TCM

DRG JOB No. 16501

MISC. REVISIONS

EXHIBIT 2A

**GENESIS GAS & OIL LLC.  
 FLETCHER GULCH #34-41A**

UNGRADED ELEVATION: 6319.0'  
 FINISHED ELEVATION: 6316.5'



UNGRADED ELEVATION: 6319.0'  
 FINISHED ELEVATION: 6316.5'  
 APPROXIMATE DISTURBED AREA: 1.9± ACRES

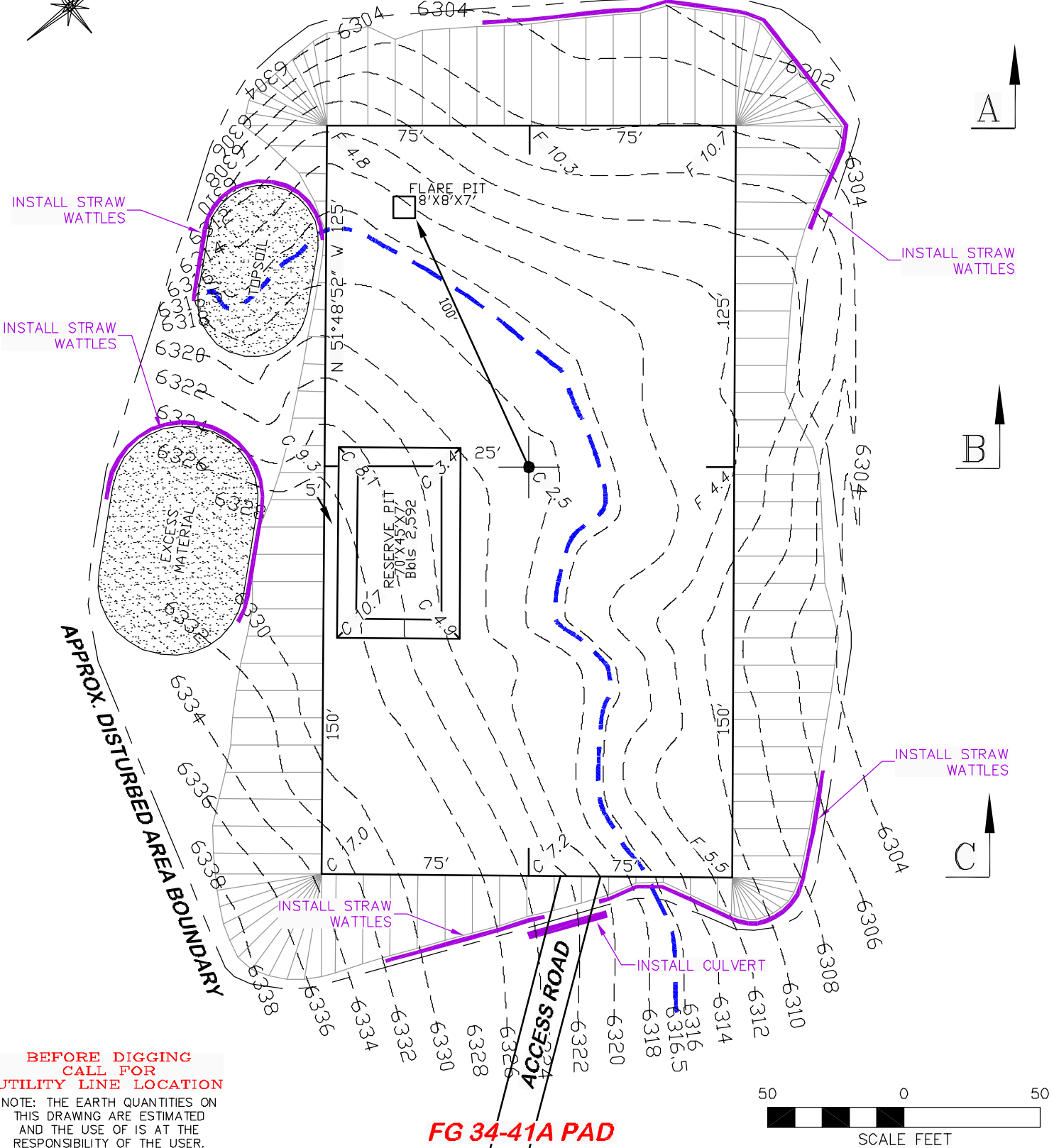
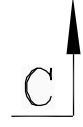
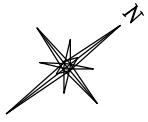

**BEFORE DIGGING  
 CALL FOR  
 UTILITY LINE LOCATION**  
 NOTE: THE EARTH QUANTITIES ON  
 THIS DRAWING ARE ESTIMATED  
 AND THE USE OF IS AT THE  
 RESPONSIBILITY OF THE USER.

**FG 34-41A PAD**

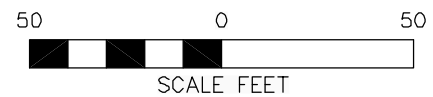

 <b>DRG RIFFIN &amp; ASSOCIATES, INC.</b> (307) 362-5028 1414 ELK ST., ROCK SPRINGS, WY 82901	
SCALE: 1" = 50' DRG JOB No. 16501 EXHIBIT 2C	

<b>STORMWATER BMPs</b>
<b>GENESIS GAS &amp; OIL LLC.                  FLETCHER GULCH #34-41A, SECTION 34,                  T. 2 N., R. 100 W., 6th P.M.                  RIO BLANCO COUNTY, COLORADO</b>
UNGRADED ELEVATION: 6319.0' FINISHED ELEVATION: 6316.5'

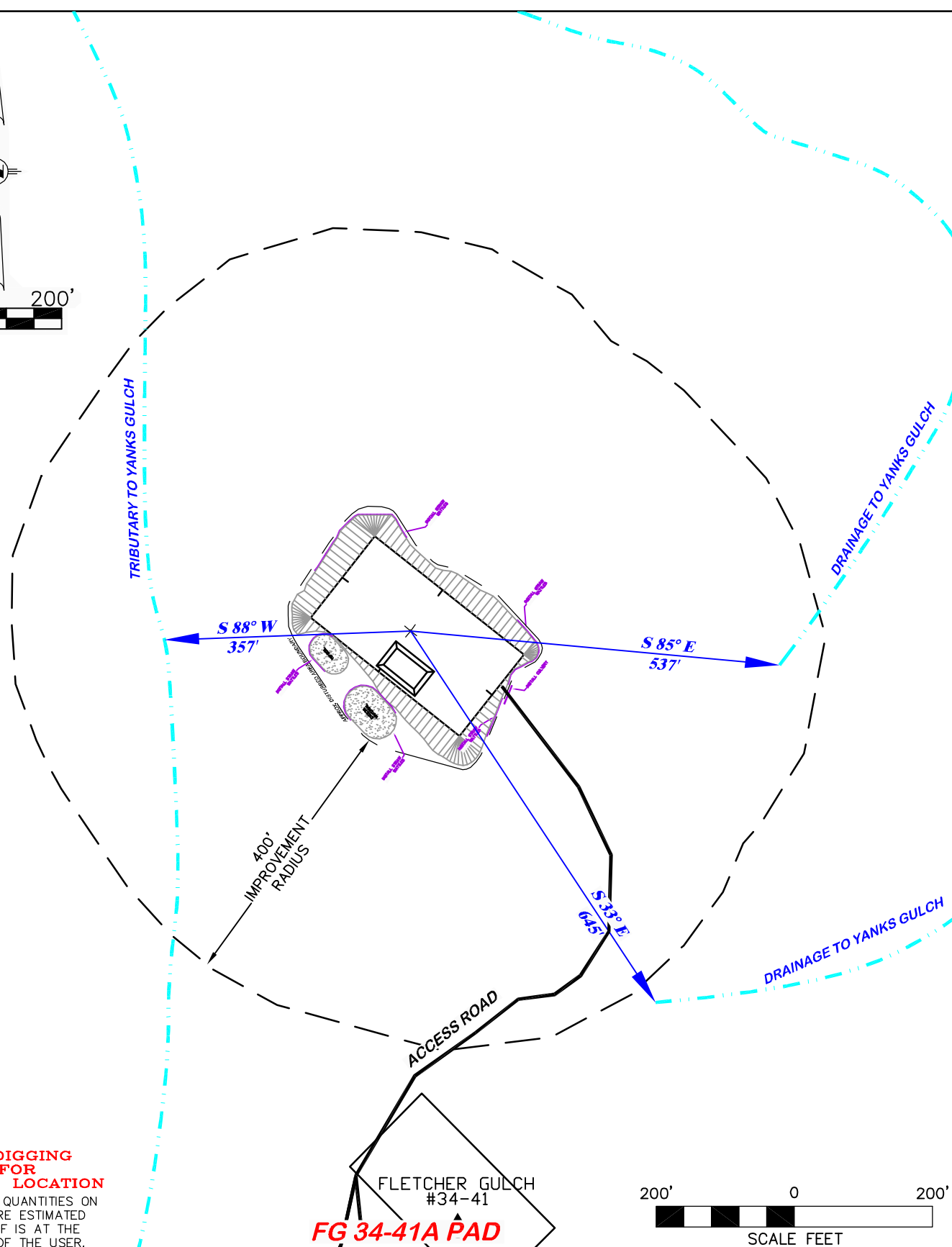
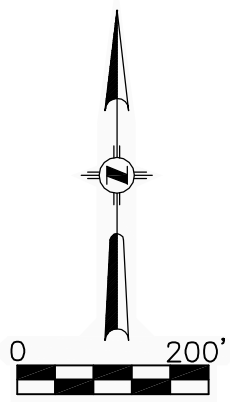

**BEFORE DIGGING  
CALL FOR  
UTILITY LINE LOCATION**  
NOTE: THE EARTH QUANTITIES ON  
THIS DRAWING ARE ESTIMATED  
AND THE USE OF IS AT THE  
RESPONSIBILITY OF THE USER.

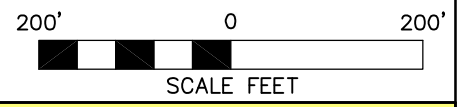

<p><b>DRG RIFFIN &amp; ASSOCIATES, INC.</b> (307) 362-5028 1414 ELK ST., ROCK SPRINGS, WY 82901</p>		<b>LOCATION DRAWING</b>	
		<p><b>GENESIS GAS &amp; OIL LLC. FLETCHER GULCH #34-41A, SECTION 34, T. 2 N., R. 100 W., 6th P.M. RIO BLANCO COUNTY, COLORADO</b></p>	
DRAWN: 3/26/2012 - RAS	SCALE: 1" = 200'	<p>UNGRADED ELEVATION: 6319.0' FINISHED ELEVATION: 6316.5'</p>	
REVISED: N/A	DRG JOB No. 16501		
-	EXHIBIT 2D		

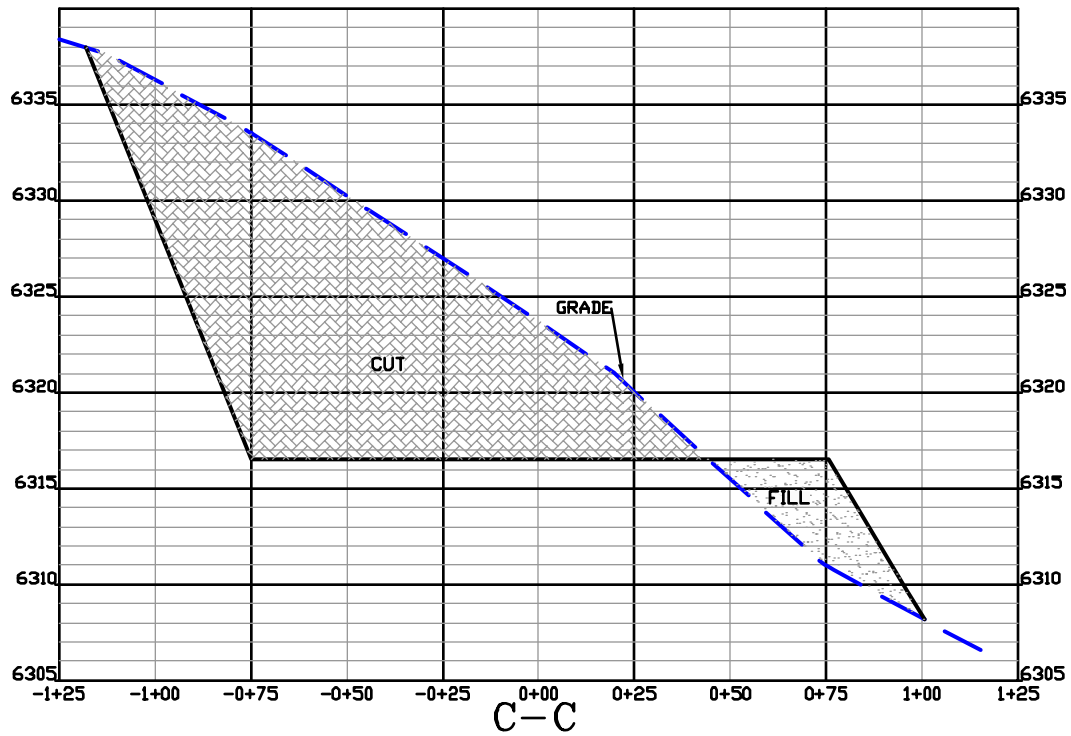
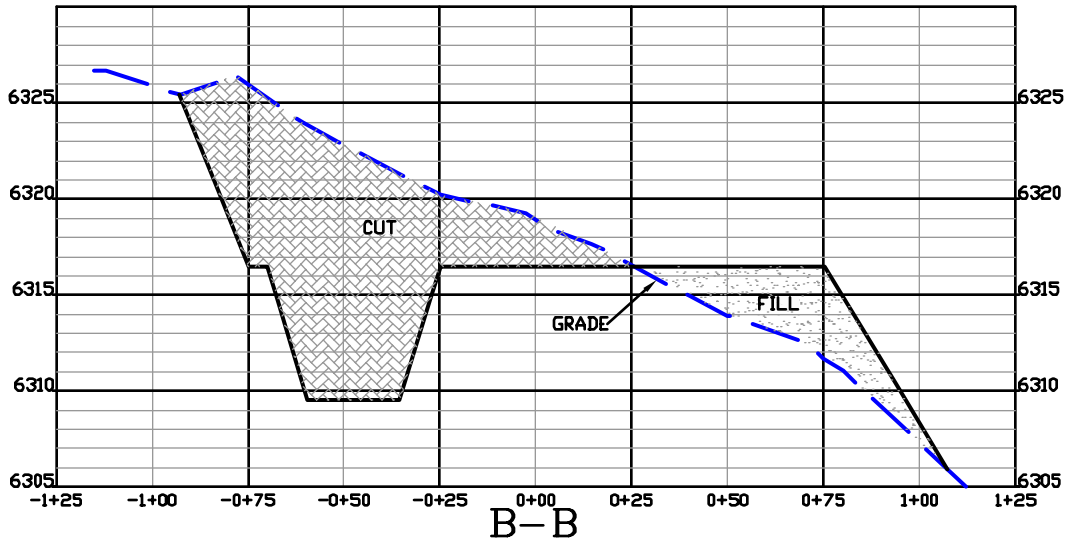
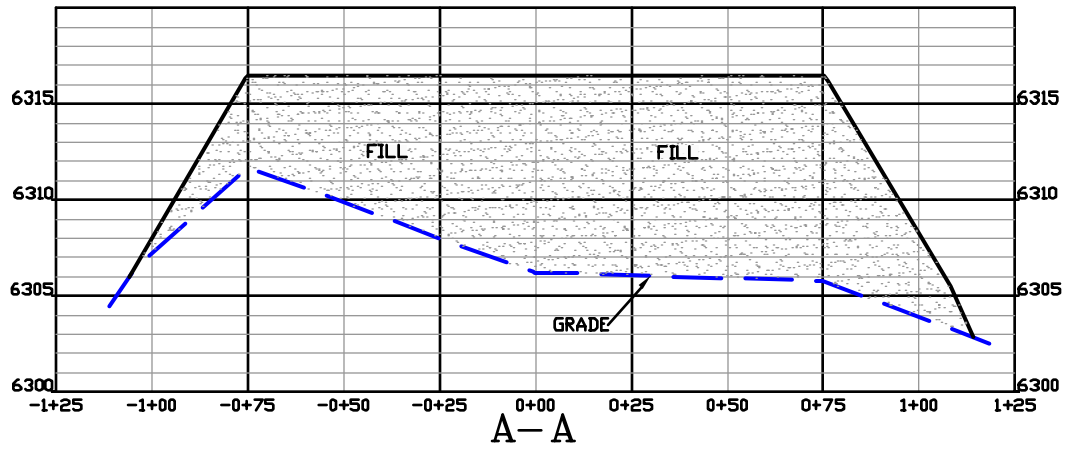

**DRG** RIFFIN & ASSOCIATES, INC.  
 (307) 362-6028 1414 ELK ST., ROCK SPRINGS, WY 82901

**GENESIS GAS & OIL LLC.  
 FLETCHER GULCH #34-41A**

DRAWN: 12/18/08 - MMM	HORZ. 1" = 50' VERT. 1" = 10'
REVISED: NA	DRG JOB No. 16501
EXHIBIT 3	

UNGRADED ELEVATION: 6319.0'  
 FINISHED ELEVATION: 6316.5'





RIO BLANCO CO., CO

**T2N**  
**T1N**

**R 100 W**

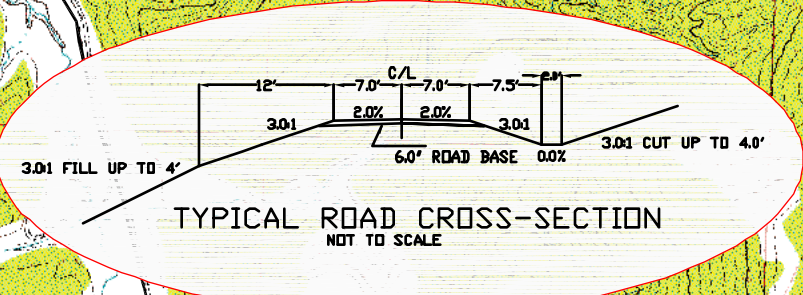

**QUADRANGLES**  
**GILLAM DRAW**  
**CALAMITY RIDGE**

**KEY**

- LOCATIONS WITH PIPELINES IN CENTER OF ROAD
- LOCATIONS WITH PIPELINES IN DITCH BESIDE ROAD

<b>DRG RIFFIN &amp; ASSOCIATES, INC.</b> <small>(307) 362-5028 1414 ELK ST., ROCK SPRINGS, WY 82901</small>	
DRAWN: 5/28/09 - MMM	SCALE: 1" = 2000'
REVISED: 02/27/12 - TCM	DRG JOB No.: 16501
PIPELINES (ROAD VS. DITCH)	EXHIBIT 4A

**MAP OF FLETCHER GULCH PIPELINES**  
**FOR**  
**GENESIS GAS & OIL LLC.**  
**FLETCHER GULCH #34-41A**

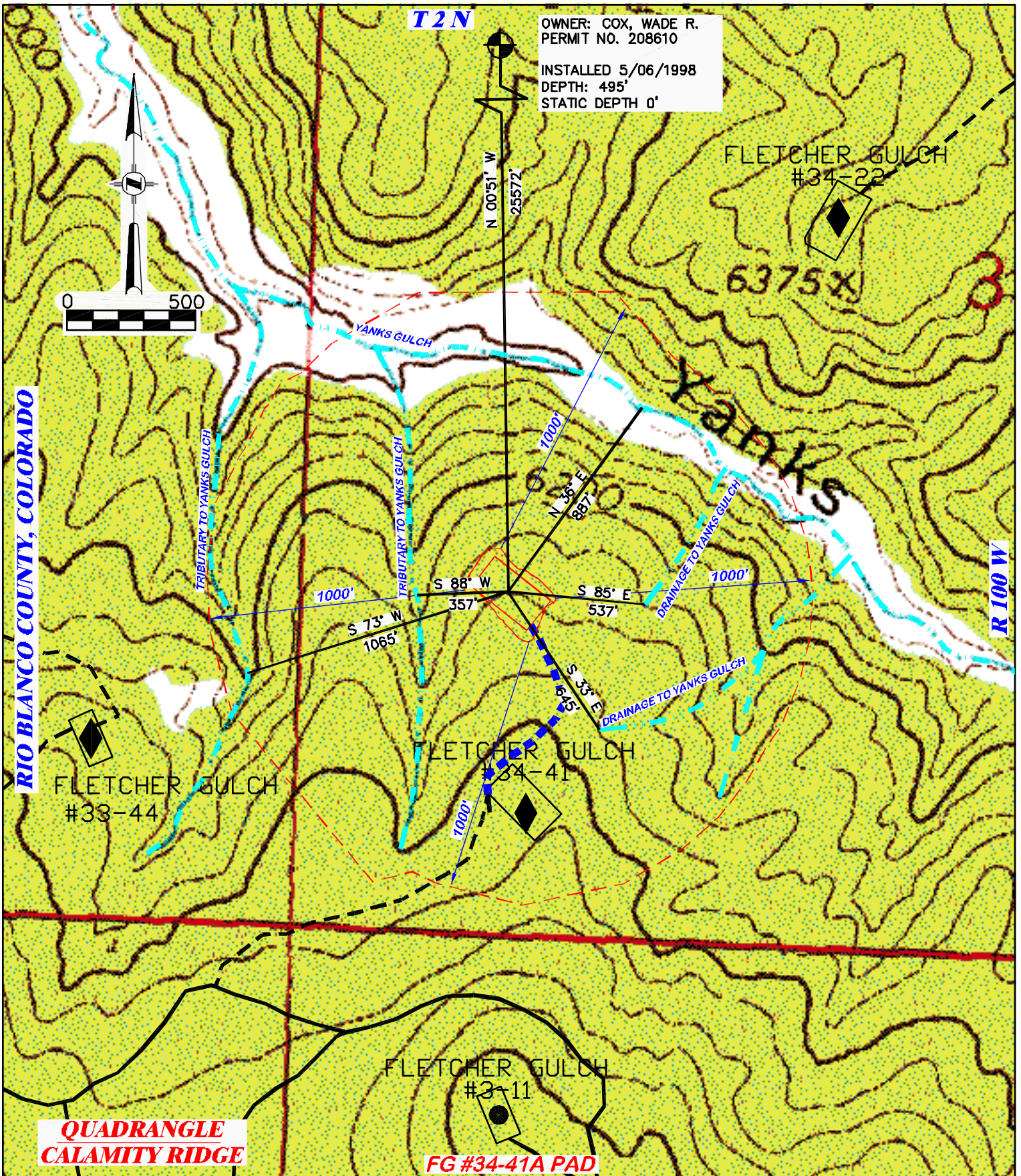

<b>DRG RIFFIN &amp; ASSOCIATES, INC.</b> (307) 362-5028 1414 ELK ST., ROCK SPRINGS, WY 82901		<b>HYDROLOGY MAP</b>	
		<b>GENESIS GAS &amp; OIL LLC</b> <b>SWSW SECTION 34,</b> <b>T. 2 N., R. 100 W., 6TH P.M.</b> <b>RIO BLANCO COUNTY, COLORADO</b>	
DRAWN: 02/27/12 - TCM	SCALE: 1" = 500'	PROPOSED ROAD ■■■■■■■■■■ EXISTING ROAD —————	
REVISED:	DRG JOB No. 16392		
EXHIBIT 4B			

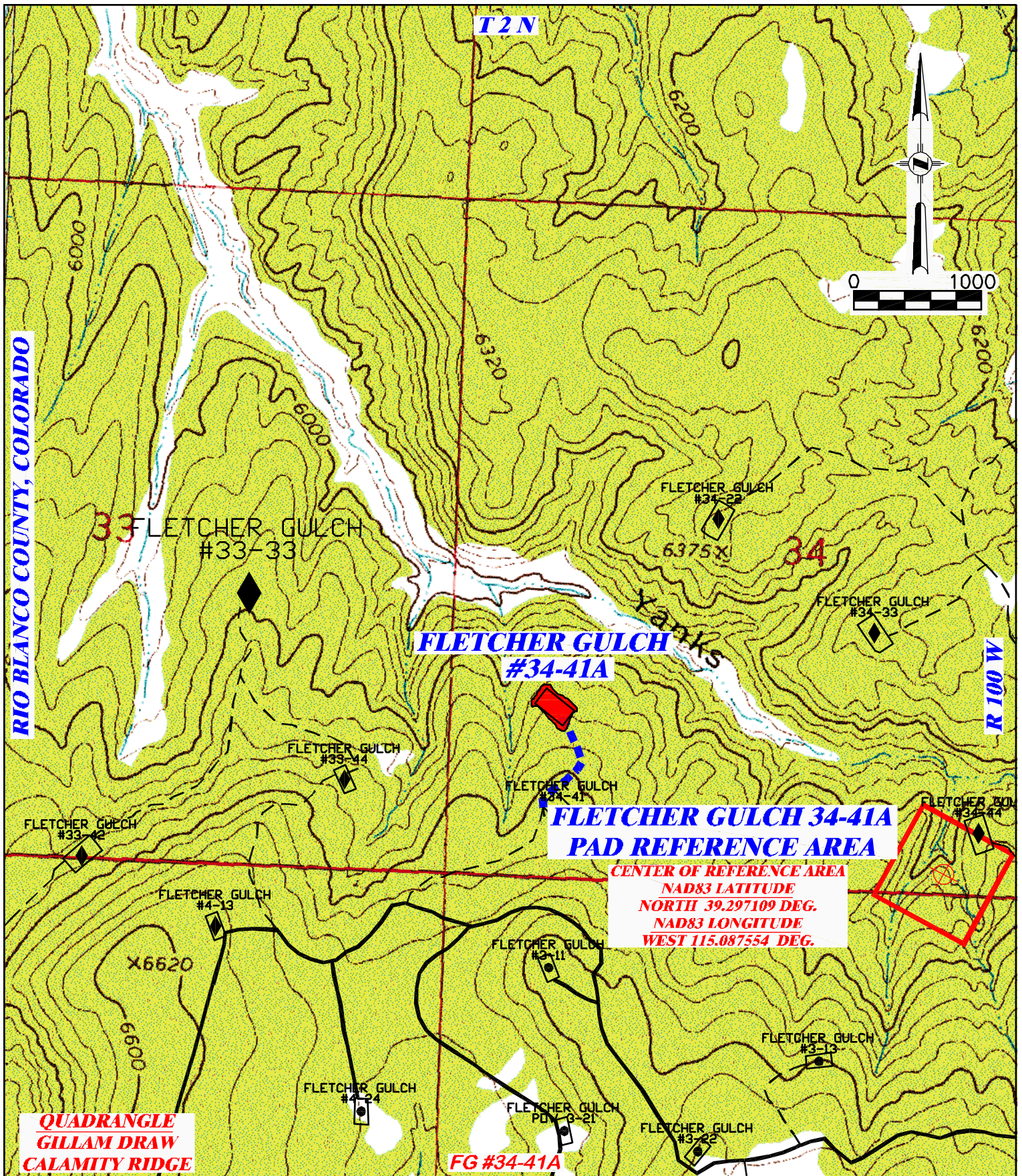

**QUADRANGLE  
GILLAM DRAW  
CALAMITY RIDGE**

**FG #34-41A**

**FLETCHER GULCH 34-41A  
PAD REFERENCE AREA**

**CENTER OF REFERENCE AREA  
NAD83 LATITUDE  
NORTH 39.297109 DEG.  
NAD83 LONGITUDE  
WEST 115.087554 DEG.**



**DRIFIN & ASSOCIATES, INC.**  
1414 ELK ST., ROCK SPRINGS, WY 82901

(307) 362-5028

DRAWN: 2/27/12 - TCM

SCALE: 1" = 1000'

REVISED: N/A

DRG JOB No. 16501

EXHIBIT 4C

**REFERENCE AREA MAP**

**GENESIS GAS & OIL LLC  
FLETCHER GULCH #34-41A**

**SWSW SECTION 34,  
T. 2 N., R. 100 W., 6TH P.M.**

**RIO BLANCO COUNTY, COLORADO**

PROPOSED WELL ROAD — — — — — EXISTING ROAD —————



**QUADRANGLE  
RANGELY**



**DRG RIFFIN & ASSOCIATES, INC.**  
1414 ELK ST., ROCK SPRINGS, WY 82901

(307) 362-5028

DRAWN: 12/18/08 - MMM

SCALE: 1" = MILE

REVISED: 02/27/12 - TCM

DRG JOB No. 16501

MISC. REVISIONS

EXHIBIT 5

**PROPOSED ACCESS FOR  
GENESIS GAS & OIL LLC.  
FLETCHER GULCH #34-41A**

PROPOSED ACCESS.....

EXISTING ROAD—————



**WELL LOCATION LOOKING WEST**



**STAKE WITH WELL NAME**



**WELL LOCATION LOOKING SOUTH**



**WELL LOCATION LOOKING EAST**



**WELL LOCATION LOOKING NORTH**

**DRG** RIFFIN & ASSOCIATES, INC.

1414 ELK ST., SUITE 202  
 ROCK SPRINGS, WY 82901  
 (307) 362-5028

JOB No. 16501

DRAWN: 12/18/08 - MMM

**LOCATION PICTURES FOR  
 GENESIS GAS & OIL LLC.  
 FLETCHER GULCH #34-41A**

EXHIBIT 6

**REFERENCE AREA PICTURES**



**WELL LOCATION LOOKING NORTH**



**WELL LOCATION LOOKING SOUTH**



**WELL LOCATION LOOKING EAST**



**WELL LOCATION LOOKING WEST**

**CENTER OF REFERENCE AREA**

**NAD83 LATITUDE**

**NORTH 39.297109 DEG.**

**NAD83 LONGITUDE**

**WEST 115.087554 DEG.**

**DATE PICTURES WERE TAKEN: 9/27/11**

**FG #34-41A**

**DRG** RIFFIN & ASSOCIATES, INC.  
 1414 ELK ST., ROCK SPRINGS, WY 82901  
 (307)362-5028

DATE: 02/27/12 - TCM

NO SCALE

REVISED:

DRG JOB No. 16501

EXHIBIT 6A

**REFERENCE AREA PICTURES**

**GENESIS GAS & OIL LLC.  
 SWSW SECTION 34,  
 T. 2 N., R. 100 W., 6TH P.M.  
 RIO BLANCO COUNTY, COLORADO**

**FLETCHER GULCH #34-41A**  
**GENESIS GAS & OIL LLC**  
**SEC. 34, T2N, R100W**  
**RIO BLANCO, CO., COLORADO**

Begin at the town of Rangely, Colorado and drive easterly on Highway 64 for 10.4 miles. Turn right onto County Road 122 and drive southeasterly for 8.8 miles. At Y in road stay to the left and drive onto dirt road and drive southeasterly for 2.4 miles. Turn left onto dirt road and drive northwesterly for 3.7 miles. Turn left onto dirt road and drive westerly for 1.7 miles. Turn right onto proposed access road and drive northeasterly for 0.4 miles to reach the proposed well site.