

# CEMENT JOB REPORT



CUSTOMER MARATHON OIL - XML		DATE 13-FEB-12	F.R. # 1001888108	SERV. SUPV. AARON M MCWILLIAMS											
LEASE & WELL NAME CROW VALLEY 7-62-26 #2H - API 05123349280000		LOCATION 35-7N-62W		COUNTY-PARISH-BLOCK Weld Colorado											
DISTRICT Brighton		DRILLING CONTRACTOR RIG # H&P 321		TYPE OF JOB Surface											
SIZE & TYPE OF PLUGS		LIST-CSG-HARDWARE		MECHANICAL BARRIERS											
Cement Plug, Rubber, Top 9-5/8 in		Float Collar, Auto Fill, 9-5/8 - 8rd													
		Float Shoe 9-5/8 - 8rd													
		Cement Basket, Slip On, 9-5/8 in													
		Centralizer, with Pins, 9-5/8 in													
MATERIALS FURNISHED BY BJ		LAB REPORT NO.		PHYSICAL SLURRY PROPERTIES											
				SACKS OF CEMENT	SLURRY WGT PPG										
Fresh water		0		0	8.34										
Type III+1.5%CaCl+.15#/skCF		0		256	14.5										
Fresh water		0		0	8.4										
TYPE III + 2% CaCl		0		20	14.5										
Available Mix Water 500 Bbl.		Available Displ. Fluid 400 Bbl.		TOTAL											
				144.71	44.80										
HOLE		TBG-CSG-D.P.				COLLAR DEPTHS									
SIZE	% EXCESS	DEPTH	ID	OD	WGT.	TYPE	MD	TVD	GRADE	SHOE	FLOAT	STAGE			
12.25	40	713	8.835	9.625	40	CSG	713	713	N-80	713	667	0			
LAST CASING			PKR-CMT RET-BR PL-LINER				PERF. DEPTH		TOP CONN		WELL FLUID				
ID	OD	WGT	TYPE	MD	TVD	BRAND & TYPE		DEPTH	TOP	BTM	SIZE	THREAD	TYPE	WGT.	
16.	16	62.6	CSG	90	90	No packer		0	0	0	9.625	8RD	WATER BASED	8.4	
DISPL. VOLUME		DISPL. FLUID		CAL. PSI		CAL. MAX PSI		OP. MAX		MAX TBG PSI		MAX CSG PSI		MIX WATER	
VOLUME	UOM	TYPE		WGT.		BUMP PLUG		TO REV.		SQ. PSI		RATED		Operator	
51.5	BBLS	Fresh water		8.4		207		0		0		0		4600	
														2000	
														Rig tank	
<b>Circulation Prior to Job</b>															
Circulated Well: Rig <input checked="" type="checkbox"/> BJ <input type="checkbox"/>				Circulation Time: 1				Circulation Rate: 7 BPM							
Mud Density In: 8.4 LBS/GAL				Mud Density Out: 8.4 LBS/GAL				PV & YP Mud In: 0				PV & YP Mud Out: 0			
Gas Present: NO <input type="checkbox"/> YES <input checked="" type="checkbox"/>				Units: 0				Solids Present at End of Circulation: NO <input checked="" type="checkbox"/> YES <input type="checkbox"/>							
<b>Displacement And Mud Removal</b>															
Displaced By: Rig <input type="checkbox"/> BJ <input checked="" type="checkbox"/>				Amount Bled Back After Job: 1 BBLS											
Returns During Job: <input type="checkbox"/> NONE <input type="checkbox"/> PARTIAL <input checked="" type="checkbox"/> FULL				Method Used to Verify Returns: Visually											
Cement Returns at Surface: <input checked="" type="checkbox"/> YES <input type="checkbox"/> NO				Were Returns Planned at Surface: <input type="checkbox"/> NO <input checked="" type="checkbox"/> YES											
Pipe Movement: <input type="checkbox"/> ROTATION <input type="checkbox"/> RECIPROCATION <input checked="" type="checkbox"/> NONE <input type="checkbox"/> UNABLE DUE TO STUCK PIPE															
Centralizers: <input type="checkbox"/> NO <input checked="" type="checkbox"/> YES				Quantity: 8				Type: <input checked="" type="checkbox"/> BOW <input type="checkbox"/> RIGID							
Job Pumped Through: <input type="checkbox"/> CHOKE MANIFOLD <input type="checkbox"/> SQUEEZE MANIFOLD <input checked="" type="checkbox"/> MANIFOLD <input type="checkbox"/> NO MANIFOLD															
<b>Plugs</b>															
Number of Attempts by BJ: 0				Competition: 0				Wiper Balls Used: <input checked="" type="checkbox"/> NO <input type="checkbox"/> YES Quantity:							
Plug Catcher Used: <input checked="" type="checkbox"/> NO <input type="checkbox"/> YES				Parabow Used: <input checked="" type="checkbox"/> NO <input type="checkbox"/> YES											
Was There a Bottom: <input checked="" type="checkbox"/> NO <input type="checkbox"/> YES				Top of Plug: 0 FT				Bottom of Plug: 0 FT							
<b>Squeezes (Update Original Treatment Report for Primary Job)</b>															
BLOCK SQUEEZE <input type="checkbox"/>				SHOE SQUEEZE <input type="checkbox"/>				TOP OF LINER SQUEEZE <input type="checkbox"/>				PLANNED <input type="checkbox"/>		UNPLANNED <input checked="" type="checkbox"/>	
Liner Packer: <input checked="" type="checkbox"/> NO <input type="checkbox"/> YES				Bond Log: <input checked="" type="checkbox"/> NO <input type="checkbox"/> YES				PSI Applied: 0				Fluid Weight: 0 LBS/GAL			
<b>Casing Test (Update Original Treatment Report for Primary Job)</b>															
Casing Test Pressure: 0 PSI				With 0 LBS/GAL Mud				Time Held: 00 Hours 00 Minutes							
EXPLANATION: TROUBLE SETTING TOOL, RUNNING CSG, ETC. PRIOR TO CEMENTING: None															

## CEMENT JOB REPORT



### Shoe Test (Update Original Treatment Report for Primary Job)

Depth Drilled out of Shoe: 0 FT	Target EMW: 0 LBS/GAL	Actual EMW: 0 LBS/GAL
Number of Times Tests Conducted: 0	Mud Weight When Test was Conducted: 0 LBS/GAL	
Problems Before Job (I.E. Running Casing, Circulating Well, ETC) N/A		
Problems During Job (I.E. Lost Returns, Equipment Failure, Bulk Delivery, Foaming, ETC) Didn't get cement to surface had to top out with 5 bbl's.		
Problems After Job (I.E. Gas at Surface, Float Equipment Failed, ETC) N/A		

PRESSURE/RATE DETAIL						EXPLANATION	
TIME HR:MIN.	PRESSURE - PSI		RATE BPM	Bbl. FLUID PUMPED	FLUID TYPE	SAFETY MEETING: BJ CREW <input checked="" type="checkbox"/> CO. REP. <input checked="" type="checkbox"/>	
	PIPE	ANNULUS				TEST LINES	3305 PSI
						CIRCULATING WELL - RIG <input checked="" type="checkbox"/> BJ <input type="checkbox"/>	
10:30	0	0	0	0	N/A	Yard call	
13:20	0	0	0	0	N/A	Leave yard	
14:40	0	0	0	0	N/A	Arrive on location 59 miles rig still running casing	
15:20	0	0	0	0	N/A	Spot trucks	
15:25	0	0	0	0	N/A	Rig up safety meeting	
18:45	0	0	0	0	N/A	Pre job safety meeting	
19:47	3305	0	0	0	H2O	Pressure test pumps and lines	
19:49	131	0	6	25	H2O	Preflush	
20:00	192	0	5	60	CMT	Batch up and pump 256 sks of Type III + 1.5% Cacl2 + 0.15 lbs/sack Cello Flake 14.5 ppg 1.41 yield 14.5 ppg 1.41 yield 6.82 gps	
20:20	0	0	0	0	H2O	Wash up and drop plug	
20:33	247	0	4.8	40	MUD	Displacement	
20:40	202	0	2.4	11.5	MUD	Rate change	
20:47	257	0	2.4	51.5	MUD	Bump plug	
20:47	720	0	0	0	N/A	Plug down @ 51.5	
22:00	20	0	1	5	CMT	Top out	
22:15	0	0	0	0	N/A	Rig down safety meeting	
23:00	0	0	0	0	N/A	Leave location	

BUMPED PLUG	PSI TO BUMP PLUG	TEST FLOAT EQUIP.	BBL.CMT RETURNS/ REVERSED	TOTAL BBL. PUMPED	PSI LEFT ON CSG	SPOT TOP OUT CEMENT	Service Supervisor Signature:
<input checked="" type="checkbox"/> Y <input type="checkbox"/> N	720	<input checked="" type="checkbox"/> Y <input type="checkbox"/> N	3	141.5	0	<input checked="" type="checkbox"/> Y <input type="checkbox"/> N	

K. Pei



BJ Services JobMaster Program Version 3.50

Job Number: 1001888108

Customer: Marathon

Well Name: Crow Vally 7-62-26 #2H

# C103

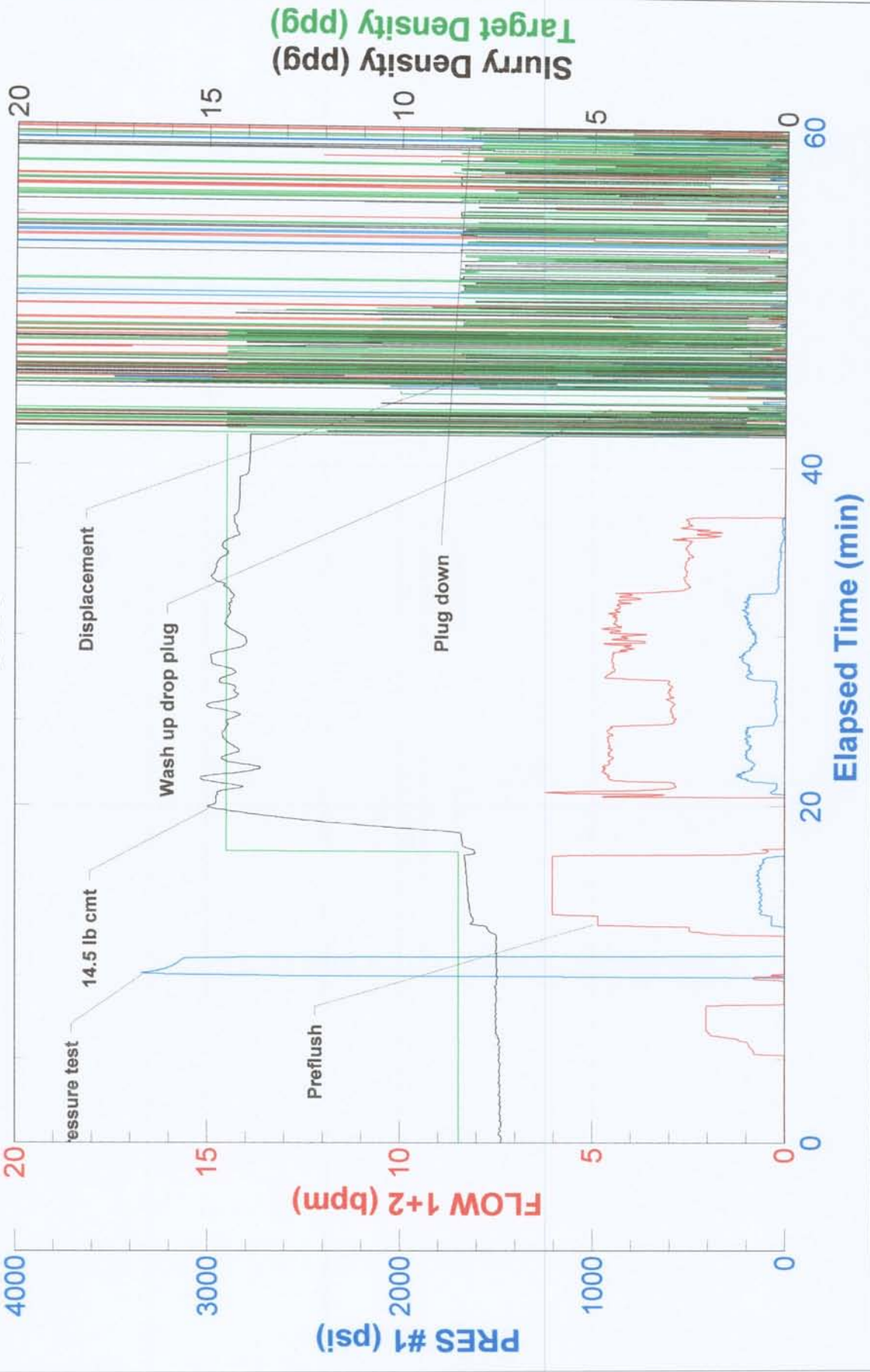



BJ Services JobMaster Program Version 3.50  
Job Number: 1001888108  
Customer: Marathon  
Well Name: Crow Vally 7-62-26 #2H

