

**EnCana** Oil & Gas Inc.

**Well Pad (K31E) Expansion  
SEC. 31, T7S, R92W, 6th P.M.**



**Tri-State  
Land Surveying Inc.**  
(435) 781-2501  
180 North Vernal Ave. Vernal, Utah 84078

**SCALE: 1 = 100,000  
DRAWN BY: m.w.  
DATE: 11-29-2011**

**Legend**

**Existing Road**

**TOPOGRAPHIC MAP**

**"A"**

**SHEET  
9  
OF 11**



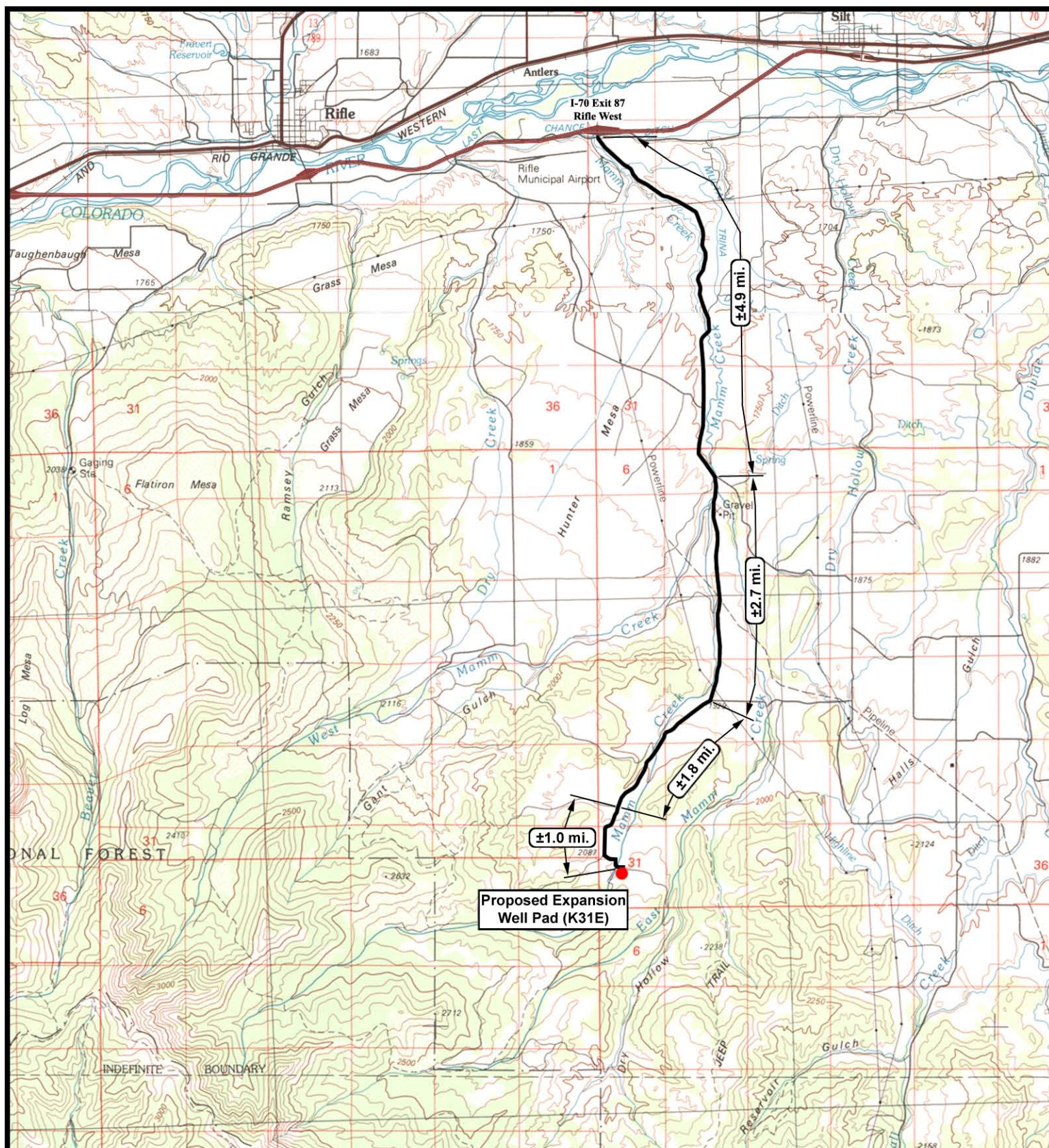

**EnCana** Oil & Gas Inc.

**Well Pad (K31E) Expansion  
SEC. 31, T7S, R92W, 6th P.M.**



**Tri-State  
Land Surveying Inc.**  
(435) 781-2501  
180 North Vernal Ave. Vernal, Utah 84078

**SCALE: 1 = 100,000  
DRAWN BY: m.w.  
DATE: 11-29-2011**

**Legend**

**Existing Road**

**TOPOGRAPHIC MAP**

**"A"**

**SHEET**

**9**

**OF 11**



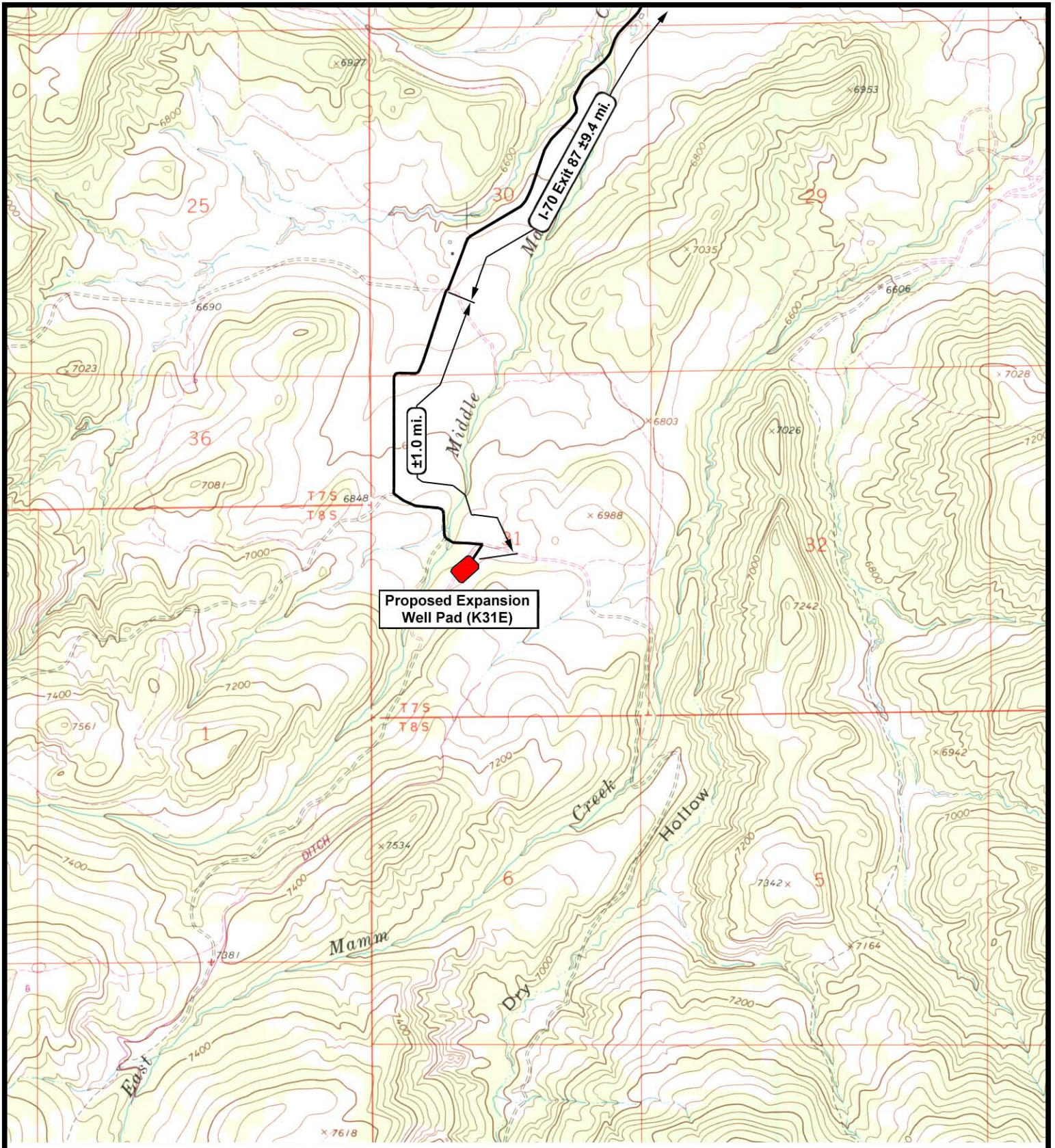

**EnCana** Oil & Gas Inc.

**Well Pad (K31E) Expansion  
SEC. 31, T7S, R92W, 6th P.M.**



**Tri-State  
Land Surveying Inc.**  
(435) 781-2501  
180 North Vernal Ave. Vernal, Utah 84078

SCALE: 1" = 2,000'  
DRAWN BY: m.w.  
DATE: 11-29-2011

**Legend**  
Existing Road

TOPOGRAPHIC MAP  
**"B"**

SHEET  
**10**  
OF 11