

PAD DRAWING: BALDRIDGE & SCHNEIDER 8 PAD

SECTION 36, TOWNSHIP 7 NORTH, RANGE 67 WEST, 6TH P.M.

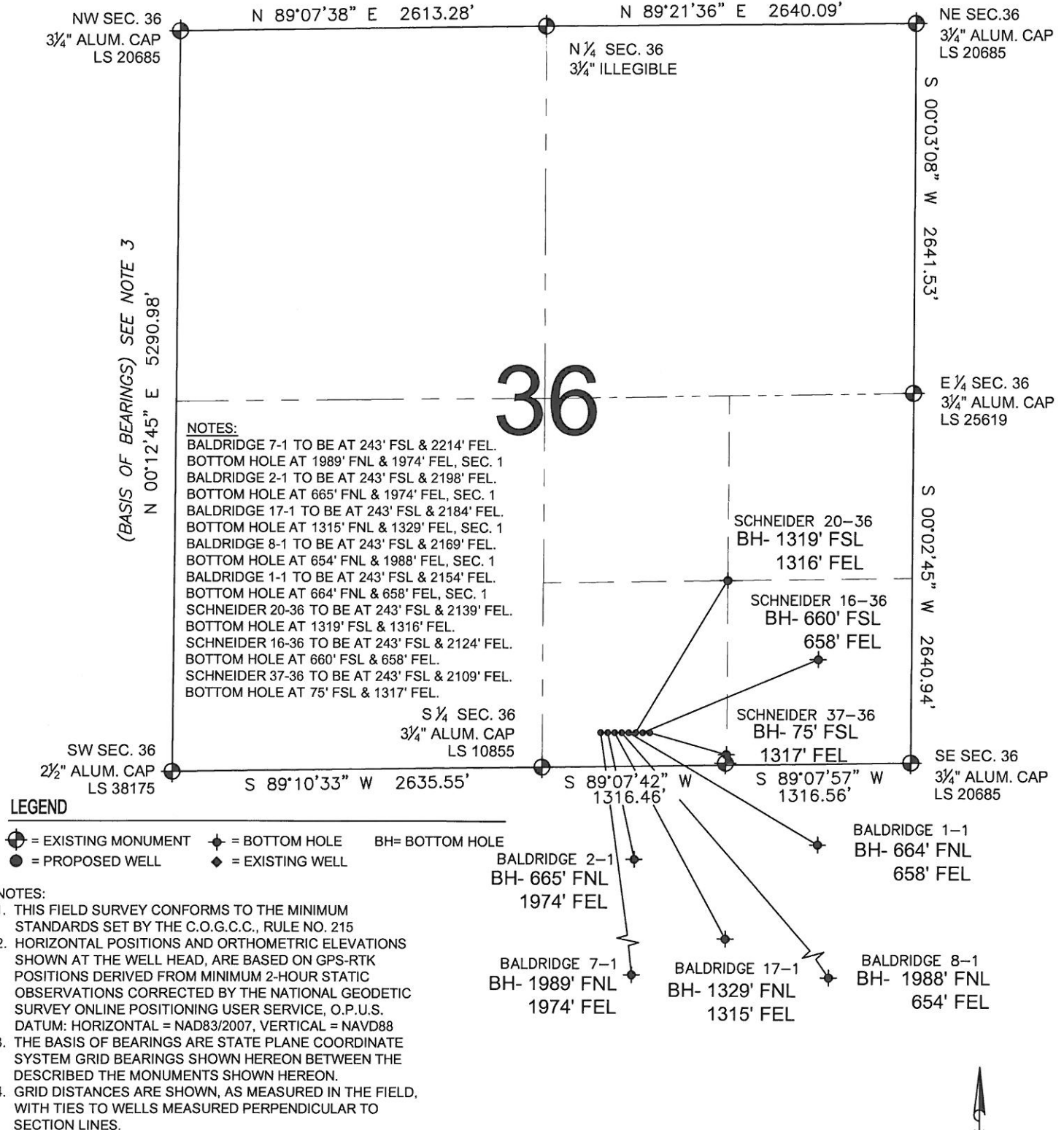

PREPARED BY:

PFS

Petroleum Field Services, LLC
1801 W. 13th Ave.
Denver, CO 80204

BAYSWATER EXPLORATION & PRODUCTION, LLC

FIELD DATE:

03-08-12

DRAWING DATE:

05-09-12

BY:

TJN

PAD NAME:

BALDRIDGE & SCHNEIDER 8 PAD

SURFACE LOCATION:

SW 1/4 SE 1/4,

SEC. 36, T7N, R67W

WELD COUNTY, COLORADO

