

Access Road Map

BALDRIDGE 8 - 1

SW¼ SE¼ SECTION 36, TOWNSHIP 7 NORTH, RANGE 67 WEST OF THE 6TH PRINCIPAL MERIDIAN

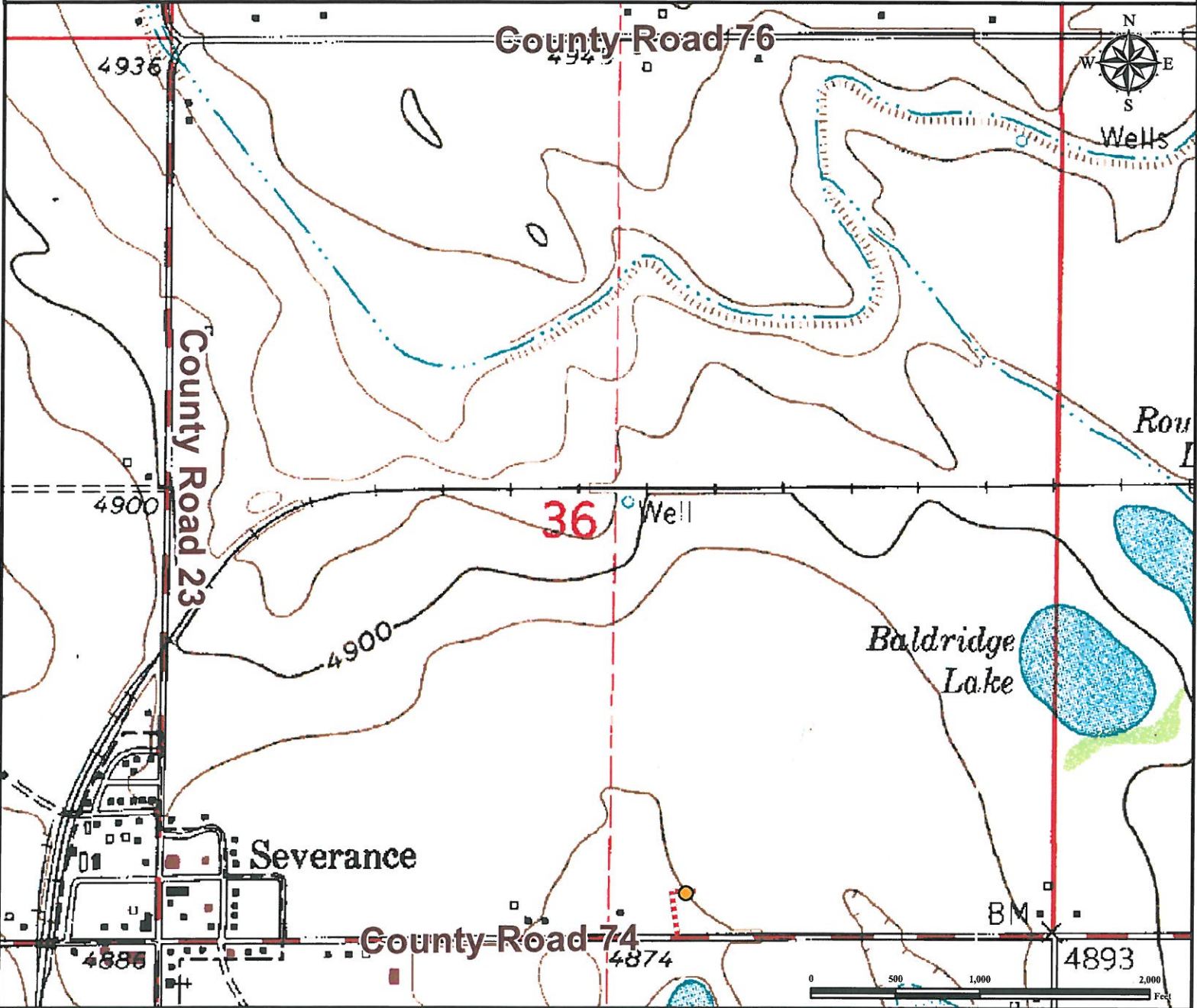

From Severance, CO: From the intersection of 1st Street and 4th Avenue,
 Drive East on 4th Avenue for ±0.6 miles.
 Turn Left on proposed access road and drive north ±0.05 mile.
 Turn Right on proposed access road and follow for ±0.01 mile to proposed well location.

Total distance from Severance, CO to proposed well pad location is ±0.66 miles.

Legend	
●	Proposed Well Pad
- - - -	Proposed Access Road

Reference Location

** All Measurements are Made from Reference Well BALDRIDGE 8-1 **

Lat: 40.524099° Long: -104.840010° (NAD83)
 Elevation: 4877 Feet

Use our resources to find yours!
www.petro-fs.com
 (303) 928-7128



Field Date: 03/08/2012
 Drafting Date: 03/20/2012
 Drafter: DLR
 Checked By: BHF

Data Sources:
 Topo courtesy of USGS

Prepared for:



BAYSWATER
EXPLORATION AND PRODUCTION, LLC