

# Hydrology Map

## BALDRIDGE 8 - 1

**SW¼ SE¼ SECTION 36, TOWNSHIP 7 NORTH, RANGE 67 WEST OF THE 6TH PRINCIPAL MERIDIAN**

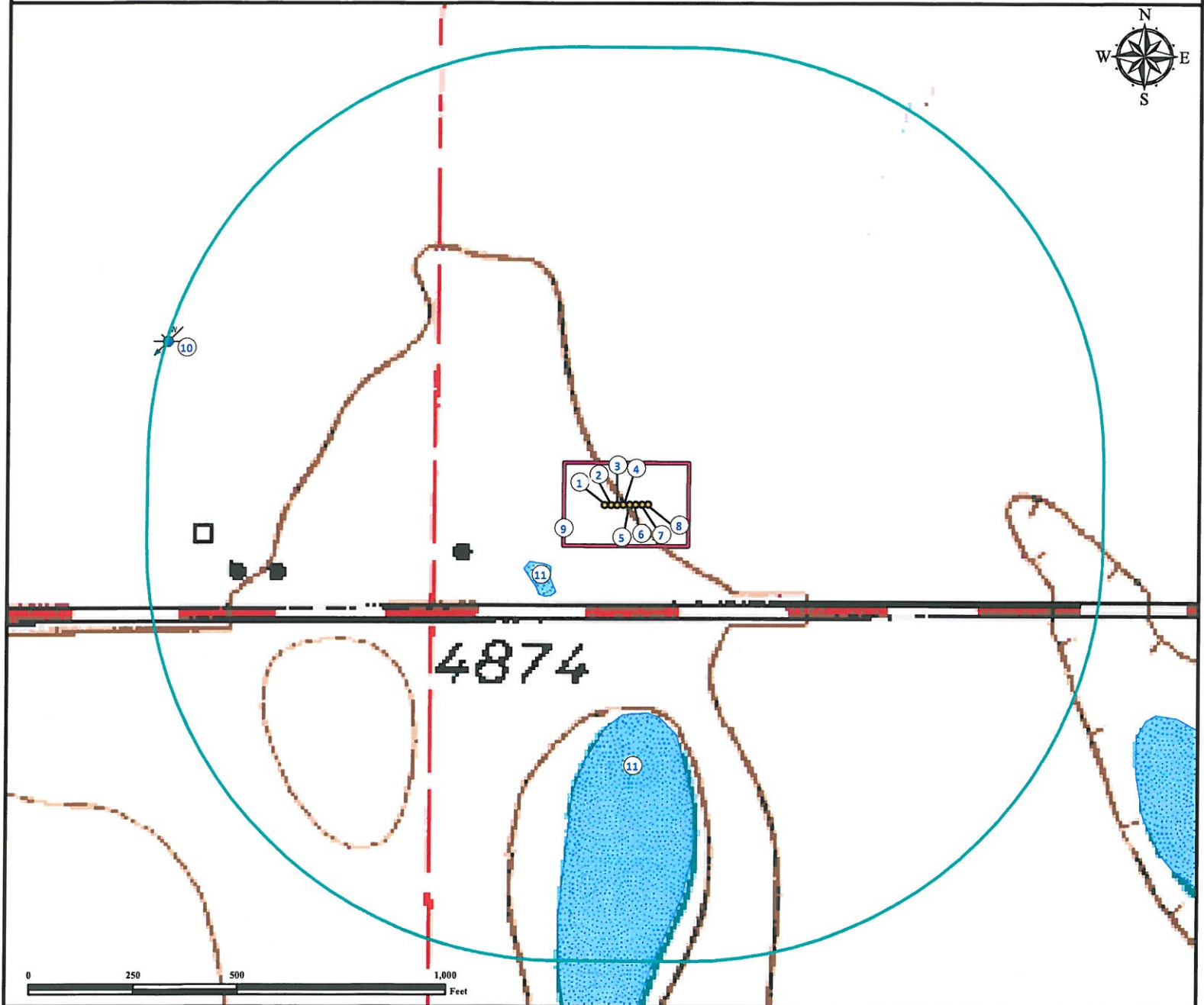

- |   |  |  |
|---|--|--|
| 1. Proposed well BALDRIDGE 7-1.<br>2. Proposed well BALDRIDGE 2-1.<br>3. Proposed well BALDRIDGE 17-1.<br>4. Proposed well BALDRIDGE 8-1. | 5. Proposed well BALDRIDGE 1-1.<br>6. Proposed well SCHNEIDER 20-36.<br>7. Proposed well SCHNEIDER 16-36.<br>8. Proposed well SCHNEIDER 37-36. | 9. Operational Disturbance Area.<br>10. Water Well (Permit #125563) is ±1163' NW.<br>11. Ponds are ±228' SW and ±505' S. |
|---|--|--|

### Legend

- |   |
|---|
| ● Proposed Well<br>■ Disturbance Area<br>■ Water Well<br>■ Pond<br>□ 1000' Radius |
|---|

### Reference Location

\*\* All Measurements are Made from Reference Well BALDRIDGE 8-1 \*\*

Lat: 40.524099° Long: -104.840010° (NAD83)  
Elevation: 4877 Feet



Use our resources to find yours!  
[www.petro-fs.com](http://www.petro-fs.com)  
(303) 928-7128

Field Date: 03/08/2012  
Drafting Date: 03/20/2012  
Drafter: DLR  
Checked By: BHF

### Data Sources:

- TOPO courtesy USGS
- Water Wells courtesy of CDOWR
- Waterbody data courtesy of NHD

### Prepared for:

