

Location Drawing

NICHOLS 37N-31HZ

Horizontal Multi Well Pad

SW¼ SE¼ & SE¼ SE¼ SECTION 6, TOWNSHIP 2 NORTH, RANGE 65 WEST OF THE 6TH PRINCIPAL MERIDIAN

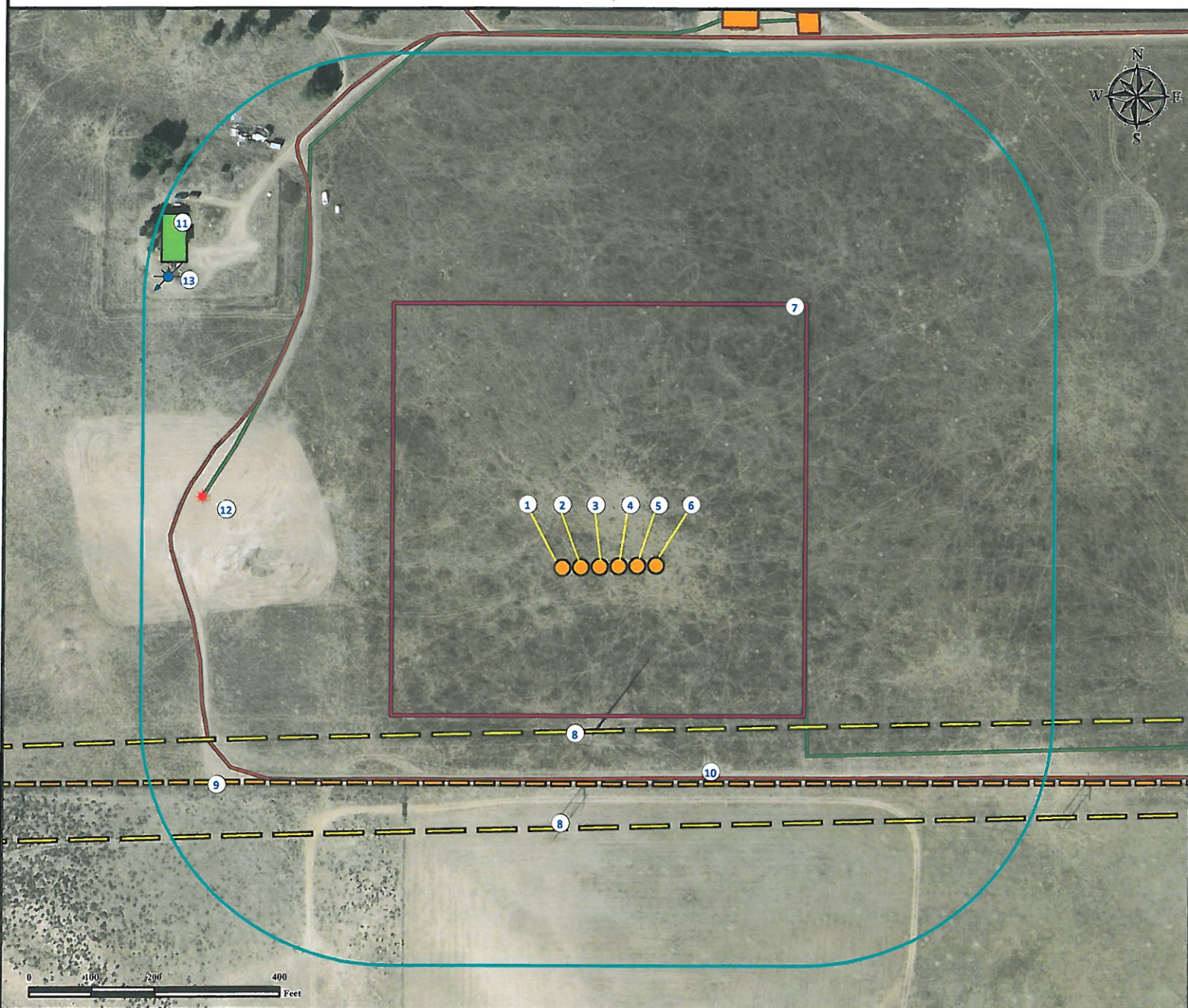

1. Proposed well NICHOLS 15N-31HZ.
2. Proposed well NICHOLS 15C-31HZ.
3. Proposed well NICHOLS 37N-31HZ.
4. Proposed well NICHOLS 37C-31HZ.

5. Proposed well NICHOLS 16N-31HZ.
6. Proposed well NICHOLS 38N-31HZ.
7. Operational Disturbance Area.
8. Powerlines are ±262' S and ±416' S.

9. Fence is ±346' S.
10. Private road is ±340' S.
11. Residence is ±800' NW.
12. Existing well NICHOLS 15-6 is ±616' NW.
13. Water well (#96004) is ±810' NW.

Legend

- | | | | |
|---------------|--------------------|----------------------|-----------|
| Proposed Well | Building/Residence | Facilities Enclosure | Fence |
| Existing Well | Disturbance Area | Private Road | Powerline |
| Water Well | 400' Radius | Underground Pipeline | |

Reference Location

** All Measurements are Made from
Reference Well NICHOLS 37N-31HZ **
Lat: 40.161366° Long: -104.701913° (NAD83)
Elevation: 4925 Feet

Surface Use: Dry Land Pasture



Use our resources to find yours!
www.petro-fs.com
(303) 928-7128

Field Date: 12/20/2011
Drafting Date: 4/20/2012
Drafter: KLM
Checked By: BHF

Data Sources:

- Aerial courtesy of Anadarko
Petroleum Corporation (2010)
- Water wells courtesy CDOWR

Prepared for:



KERR-MCGEE OIL & GAS ONSHORE LP