

Access Road Map

LAKE 4-27

SE¼ SW¼ SECTION 22, TOWNSHIP 7 NORTH, RANGE 67 WEST OF THE 6TH PRINCIPAL MERIDIAN

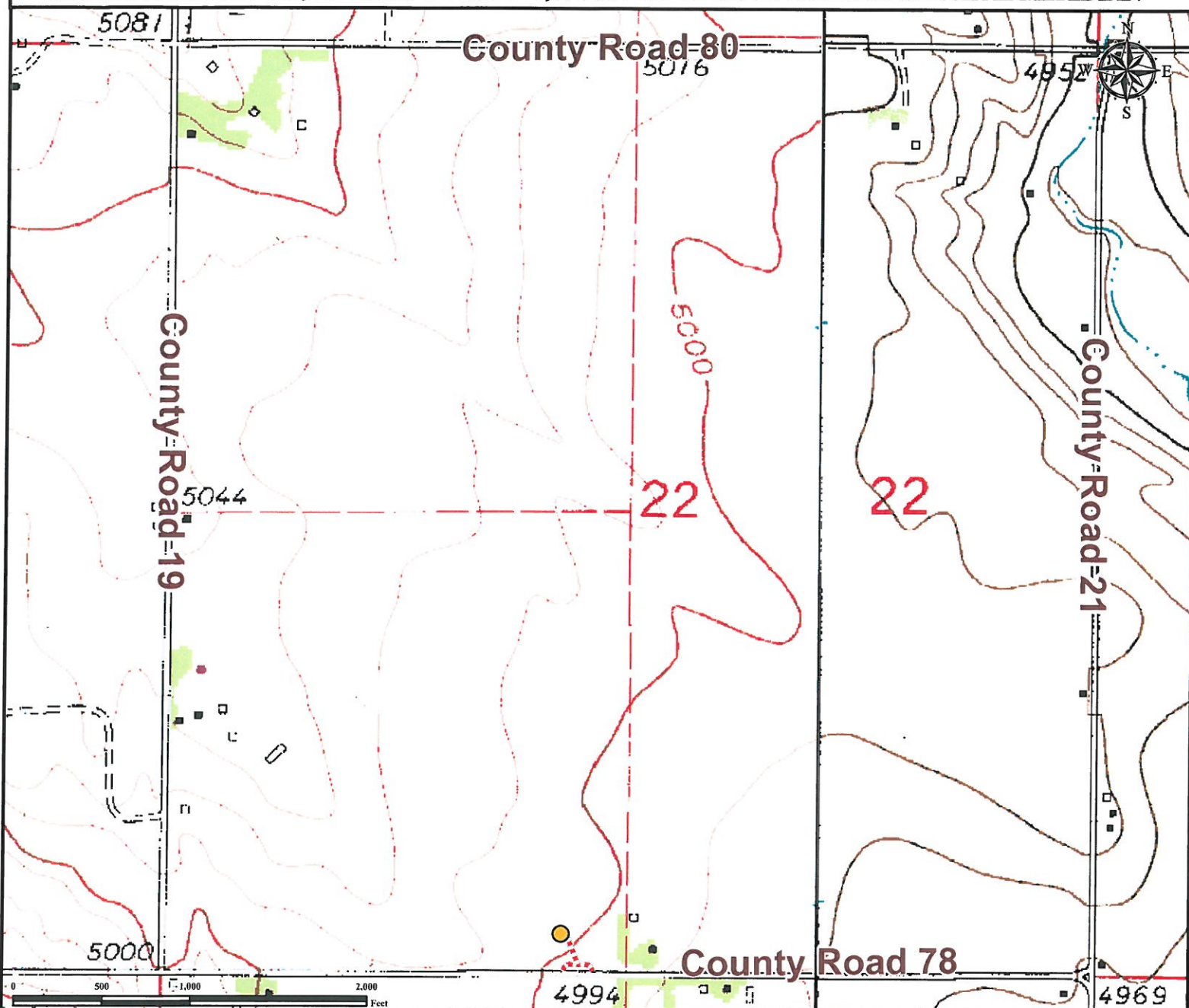

From Windsor, CO: From the intersection of Main Street and 7th Street (Highway 257),
Drive North on Highway 257 for ±5.0 miles.
Turn Right on County Road 78 and drive for ±1.45 miles.
Turn Left on proposed access road and drive northwest ±0.01 mile.
Turn Left on proposed access road and follow north for ±0.03 mile to proposed well location.
to proposed well location.
Total distance from Windsor, CO to proposed well pad location is ±6.49 miles.

Legend

- Proposed Well Pad - - - - Proposed Access Road

Reference Location

** All Measurements are Made from
Reference Well LAKE 4-27 **

Lat: 40.553057° Long: -104.880184° (NAD83)
Elevation: 5004 Feet



Use our resources to find yours!
www.petro-fs.com
(303) 928-7128

Field Date: 03/08/2012
Drafting Date: 03/13/2012
Drafter: HMB
Checked By: BHF

Data Sources:
Topo courtesy of USGS

Prepared for:

