



02224446

FORM 19 Rev 6/99

State of Colorado Oil and Gas Conservation Commission

1120 Lincoln Street, Suite 801, Denver, Colorado 80203 Phone: (303)894-2100 Fax:(303)894-2109



FOR OGCC USE ONLY

SPILL/RELEASE REPORT

This form is to be submitted by the party responsible for the oil and gas spill or release. Any spill or release which may impact waters of the State must be reported as soon as practicable; any spill over 20 bbls must be reported within 24 hours and all spills over five bbls must be reported within ten days. Submit a Site Investigation and Remediation

Spill report taken by:

FACILITY ID:

OPERATOR INFORMATION

Name of Operator: Bargath LLC OGCC Operator No: 10128 Phone Numbers No: 970-285-5460 Address: 4289 County Road 215 City: Parachute State: CO Zip: 81635 Contact Person: Daniel Bartling

DESCRIPTION OF SPILL OR RELEASE

Date of Incident: 1/9/2012 Facility Name & No: Callahan Compressor Station / COGCC ID # 424530 County: Garfield Type of Facility: Compressor Station Well Name and Number: N/A API Number: N/A Specify volume spilled and recovered... Oil spilled: unknown Oil recov'd: none Water spilled: unknown Water recov'd: none Other spilled: unknown Other recov'd: none

CORRECTIVE ACTION

Describe immediate response (how stopped, contained and recovered): The leak was discovered by a compressor station operator conducting routine activities at the location. Describe any emergency pits constructed: None were constructed How was the extent of contamination determined?: The horizontal and vertical extent of contamination is unknown at the present time but will be determined by additional delineation as outlined below.

OTHER NOTIFICATIONS

List the parties and agencies notified (County, BLM, EPA, DOT, Local Emergency Planning Coordinator or other).

Table with 5 columns: Date, Agency, Contact, Phone, Response. Rows include COGCC (Steve Linblom) and Solvay (Celina Akin).

Spill/Release Tracking No:

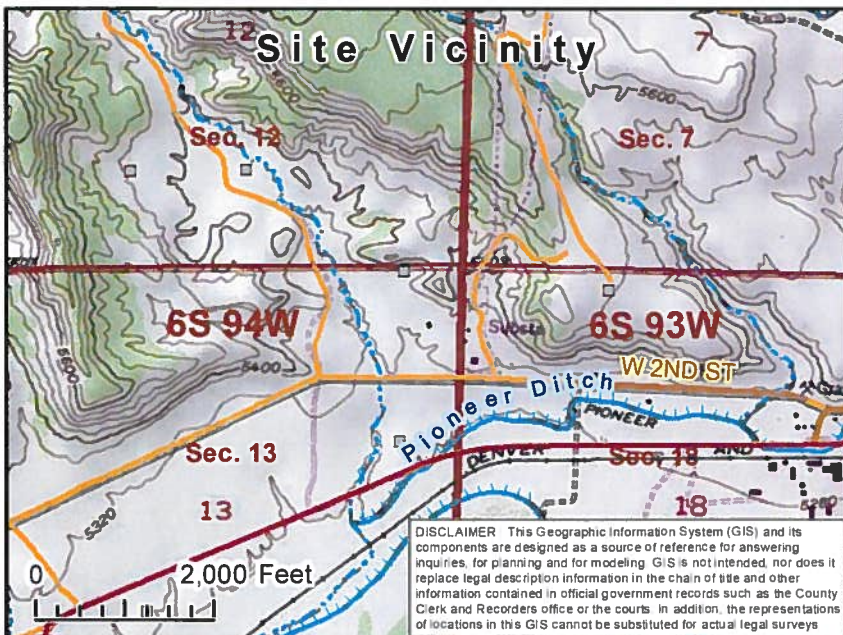
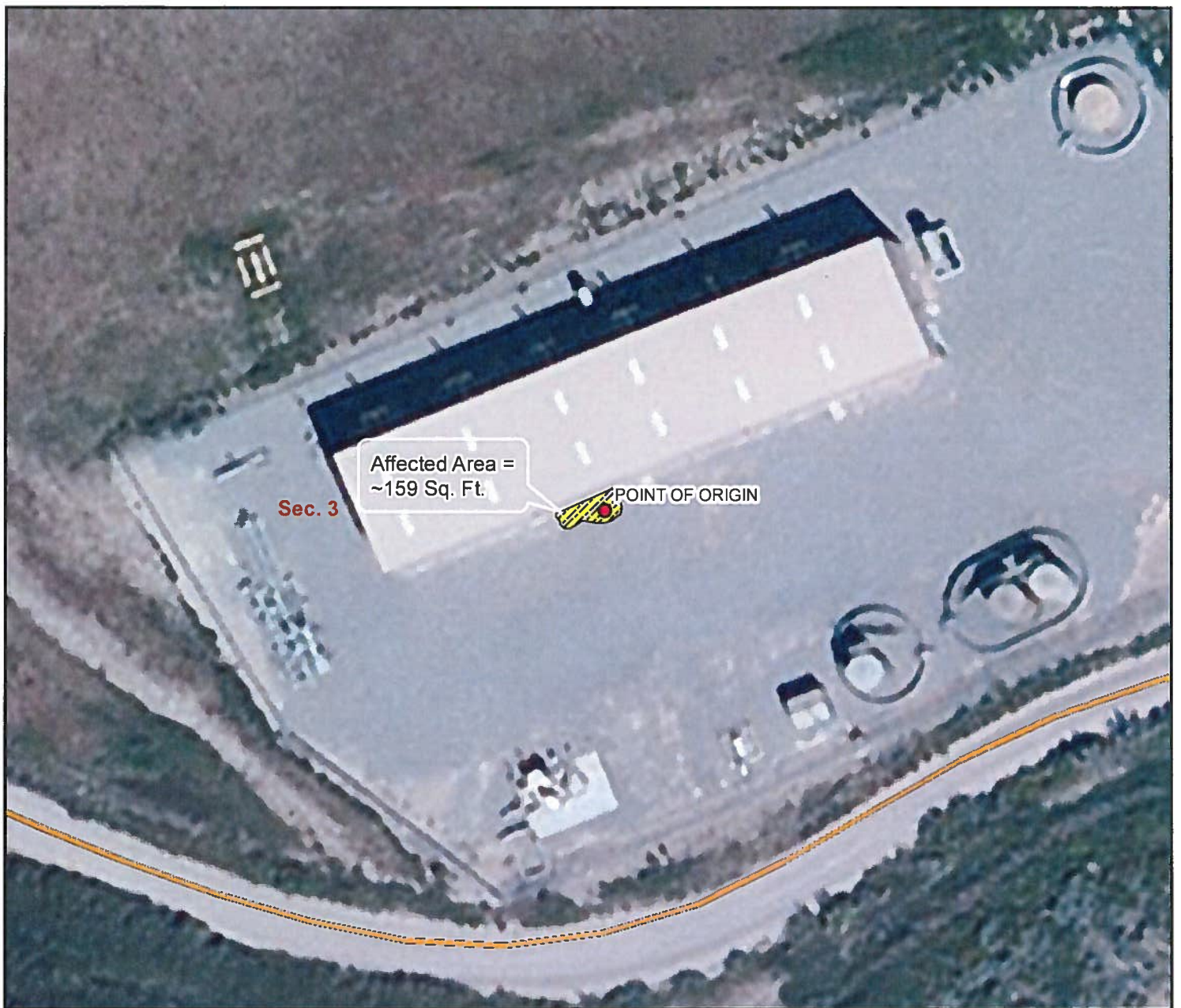

Attachment A--Spill Location Map  
 Location: Callaghan Compressor Station  
 Williams Midstream

Legend

PLSS

- Township
- Section

Transportation Features

- Highways
- Public Roads
- Access Roads

Hydrographic Features

- Perennial Stream
- Intermittent Stream
- Ditch/Canal
- River

