

EnCana Oil & Gas (USA) Inc.
ADDENDUM TO LEGAL PLATS FOR
I27W Well Pad

SECTION 27, T7S, R93W, 6th P.M.

DISTANCE TO NEAREST
PUBLIC ROAD IS
± 6450' FEET.

DISTANCE TO NEAREST
BUILDING IS ± 5800
FEET.

DISTANCE TO NEAREST
ABOVE GROUND UTILITY
IS ± 6400' FEET.

DISTANCE TO NEAREST
RAILROAD IS ± 41,000
FEET

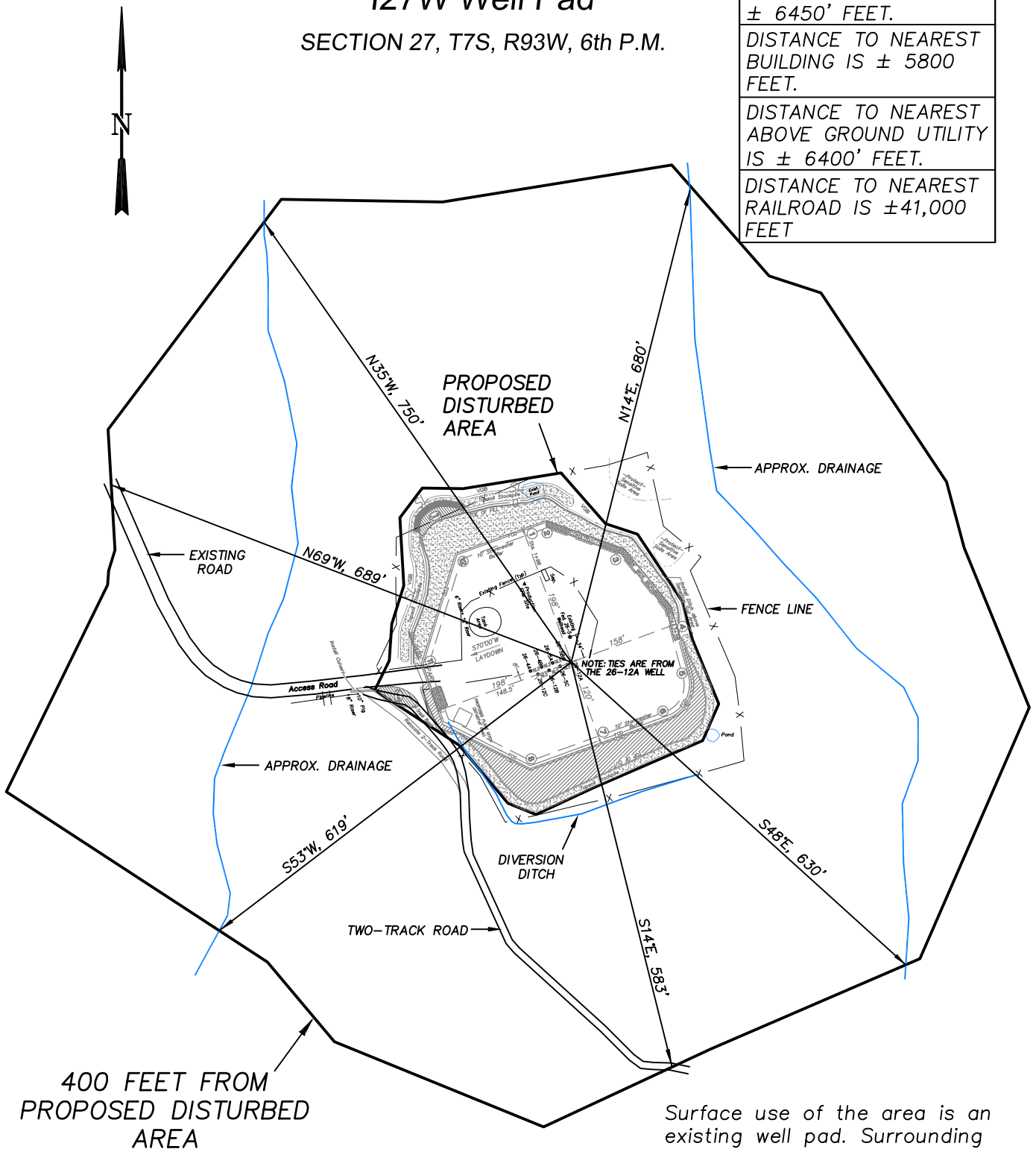

400 FEET FROM
PROPOSED DISTURBED
AREA

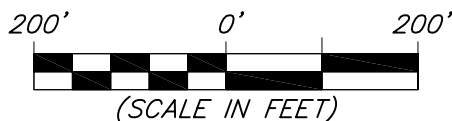

Surface use of the area is an existing well pad. Surrounding area of use is grazing. Vegetation consists mainly of sage brush, oak brush and native grasses.



906 Main Street
Evanston, Wyoming 82930
Phone No. (307) 789-4545

Survey Addendum		Scale: 1" = 200'	SHEET
Project No.	11-04-53	Date Surveyed:	5/18/11
Date Drawn:	8/24/11	Latest Revision Date:	
			1i OF 10