

Valley Farms F-1H

Unit Boundary Location Plat

Section 14 and Section 11, Township 6 South,
Range 92 West of the 6th. P.M.

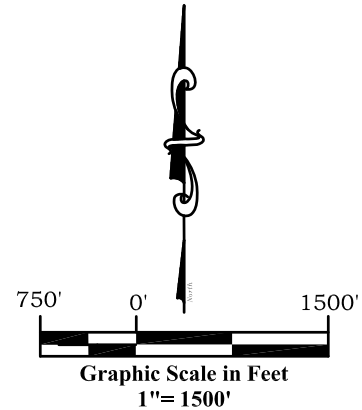
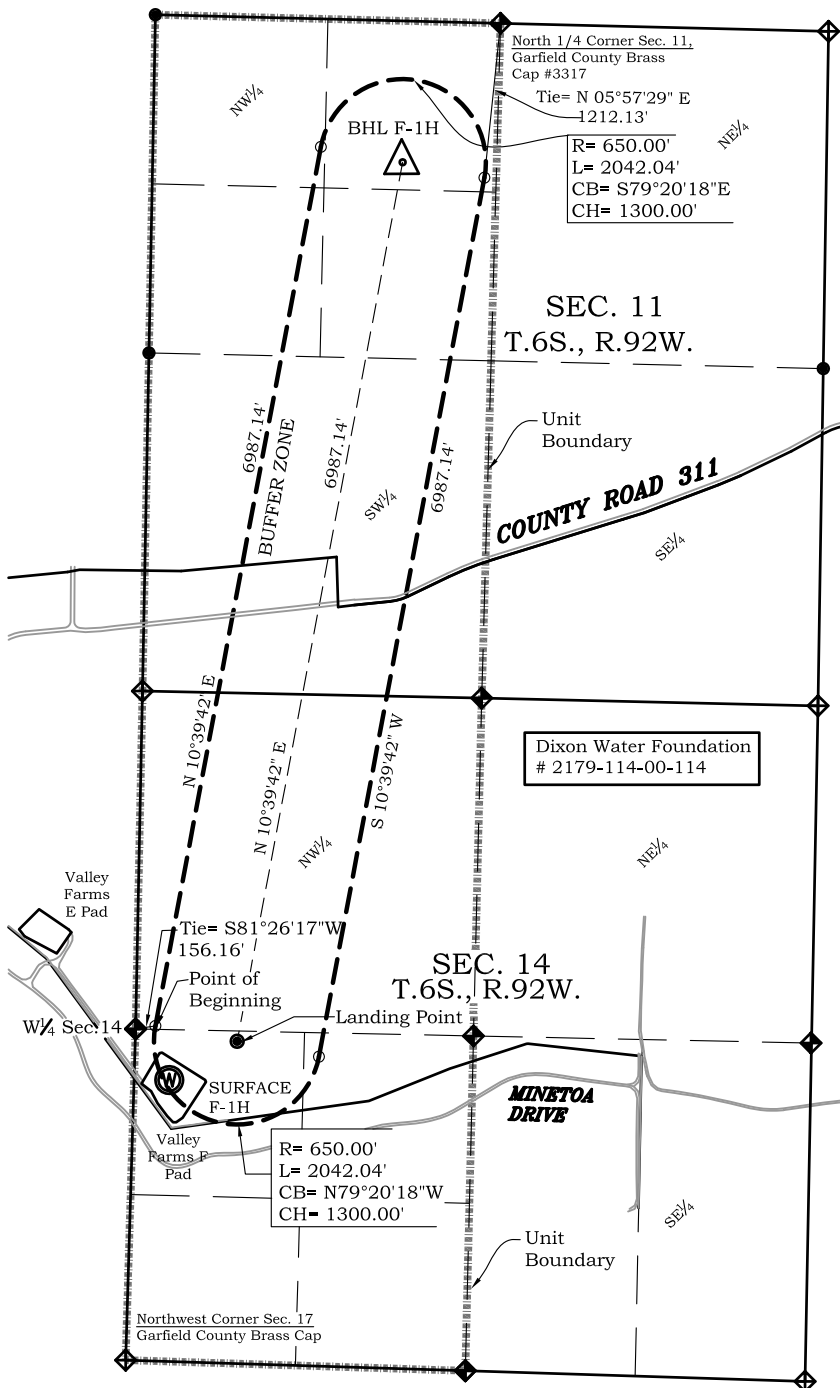

Landing Point:
Valley Farms F-1H
2517' FSL
796' FWL
NAD83
Lat: 39.526766475°N
Long: 107.660938675°W
NAD27
Lat: 39.526785901°N
Long: 107.640324400°W

BUFFER DESCRIPTION

A TRACT OF LAND SITUATE IN THE $\frac{W}{2}$ SECTION 11 AND IN THE $\frac{W}{2}$ OF SECTION 14, TOWNSHIP 6 SOUTH, RANGE 92 WEST OF THE 6TH PRINCIPAL MERIDIAN, COUNTY OF GARFIELD, STATE OF COLORADO. SAID TRACT OF LAND BEING MORE PARTICULARLY DESCRIBED AS FOLLOWS:

COMMENCING AT THE WEST $\frac{1}{4}$ CORNER OF SAID SECTION 14, A STONE MONUMENT IN PLACE; THENCE $N81^{\circ}26'17''E$ A DISTANCE OF 156.16 FEET TO THE TRUE POINT OF BEGINNING; THENCE $N10^{\circ}39'42''E$ A DISTANCE OF 6987.14 FEET; THENCE ALONG A CURVE TO THE RIGHT HAVING A RADIUS OF 650.00 FEET, AN ARC LENGTH OF 2042.04 FEET (CHORD BEARS $S79^{\circ}20'18''E$ 1300.00 FEET); (WHENCE THE NORTH $\frac{1}{4}$ CORNER OF SAID SECTION 11 BEARS $N05^{\circ}57'29''E$ 1212.13 FEET); THENCE $S10^{\circ}39'42''W$ A DISTANCE OF 6987.14 FEET; THENCE ALONG A CURVE TO THE RIGHT HAVING A RADIUS OF 650.00 FEET, AN ARC LENGTH OF 2042.04 FEET (CHORD BEARS $N79^{\circ}20'18''W$ 1300.00 FEET) TO THE POINT OF BEGINNING, SAID TRACT OF LAND CONTAINING 238.994 ACRES MORE OR LESS.



River Valley Survey, Inc.
110 East 3rd. Street, Suite 213
Rifle, Colorado 81650
Ph: 970-379-7846

Project: Valley Farms F Pad **Proj. No.** 06001-53

Field Date: 03-23-12

Scale: 1"= 1500'

Date: 04-18-12

Sheet: 4 of 12

Well Location Plat
Prepared For Antero Resources

Situate In:
NW $\frac{1}{4}$ /SW $\frac{1}{4}$ Section 14, T6S., R. 92 W
of the 6th P.M., Garfield County,
Colorado



Valley Farms F-1H

Unit Boundary Vicinity Map

Section 11 and Section 14, Township 6 South,
Range 92 West of the 6th. P.M.

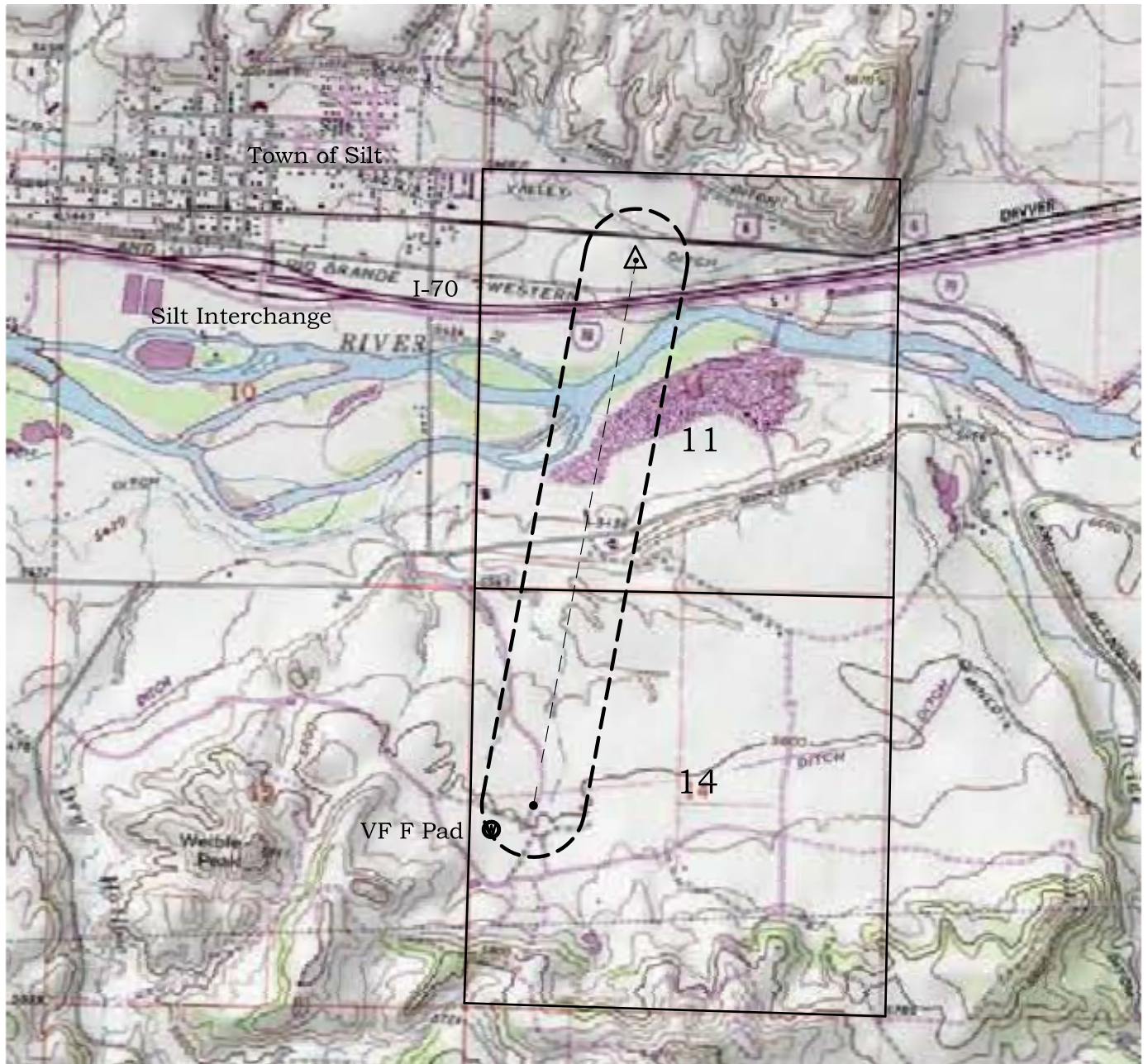
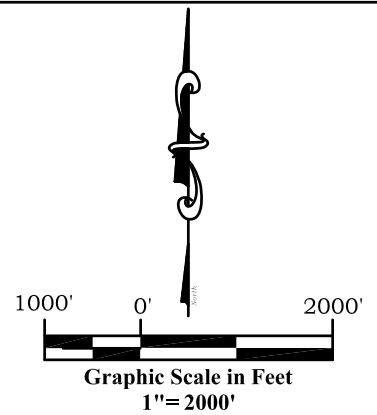

River Valley Survey, Inc.
110 East 3rd. Street, Suite 213
Rifle, Colorado 81650
Ph: 970-379-7846

Project: Valley Farms F Pad **Proj. No.** 06001-53

Field Date: 03-23-12

Scale: 1"= 2000'

Date: 04-18-12

Sheet: 5 of 12

Well Location Plat
Prepared For Antero Resources

Situate In:
NW¼SW¼ Section 14, T6S., R. 92 W.
of the 6th P.M., Garfield County,
Colorado

