

Hydrology Map

GREEN 1 - 10

NW¼ SE¼ SECTION 01, TOWNSHIP 7 NORTH, RANGE 60 WEST OF THE 6TH PRINCIPAL MERIDIAN

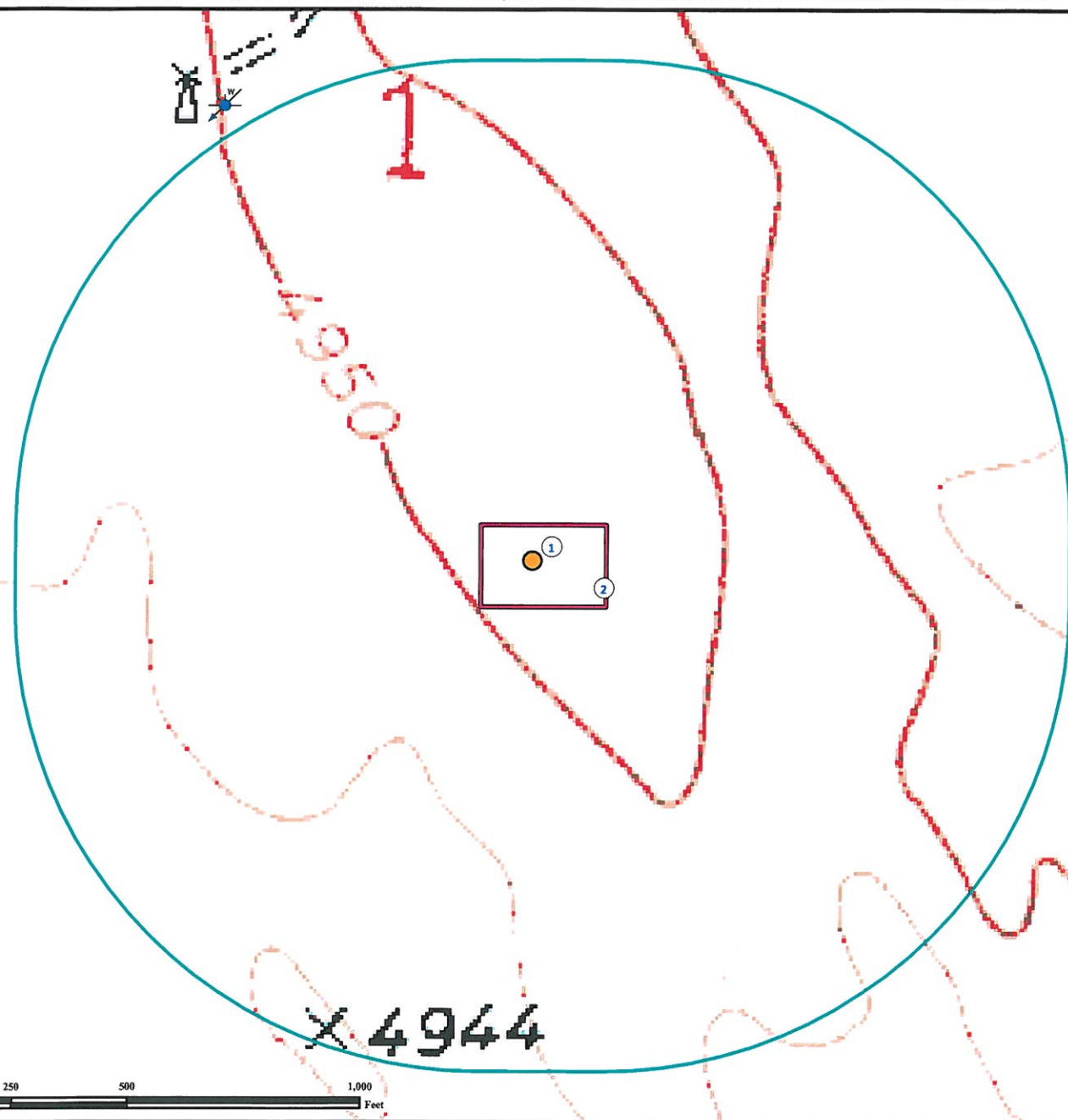

1. Proposed well GREEN 1-10.

2. Operational Disturbance Area.

There are no visible surface waters within a 1000' radius of the disturbance area of the proposed oil and gas location.

Legend

 Proposed Well

 Water Well

 Disturbance Area

 1000' Radius

Reference Location

** All Measurements are Made from
Reference Well GREEN 1-10 **

Lat: 40.601578° Long:-104.038833° (NAD83)
Elevation: 4948 Feet

Use our resources to find yours!
www.petro-fs.com
(303) 928-7128

Field Date: 03/22/2012
Drafting Date: 04/05/2012
Drafter: KLM
Checked By: BHF

Data Sources:
TOPO courtesy USGS
Water Wells courtesy of CDOWR

Prepared for:

Diversified Operating Corporation

