

CEMENT BOND LOG



Mesa Wireline

Company		ENCANA OIL & GAS (USA) INC	
Well		RASMUSSEN 2-8-19	
Field		WATTENBERG	
County		WELD	
State		COLORADO	
Company		ENCANA OIL & GAS (USA) INC	
Well		RASMUSSEN 2-8-19	
Field		WATTENBERG	
County		WELD	
State		COLORADO	
Location:		API #: 05-123-32258-0000	
SHL: 1000' FSL & 1034' FWL		Other Services	
BHL: 100' FSL & 1320' FWL		NONE	
SEC: 19 TWP: 2N RGE: 68W		Elevation	
Permanent Datum		GROUND LEVEL	
Log Measured From		KELLY BUSHING = 13'	
Drilling Measured From		KELLY BUSHING	
K.B. 5013'		D.F. 5012'	
G.L. 5000'			

Date	6 MARCH 2012						
Run Number	ONE						
Depth Driller	8228'						
Depth Logger	8178'						
Bottom Logged Interval	8178'						
Top Log Interval	2500'						
Open Hole Size	7.875"						
Type Fluid	WATER						
Density / Viscosity	8.3#						
Max. Recorded Temp.	248 DEG F						
Estimated Cement Top	3470'						
Time Well Ready	N/A						
Time Logger on Bottom	N/A						
Equipment Number	10501 PRD02						
Location	AULT. CO						
Recorded By	Z. EMICK						
Witnessed By	T. MAJORS						
Borehole Record			Tubing Record				
Run Number	Bit	From	To	Size	Weight	From	To
ONE	12.25"	0'	760'				
TWO	7.875"	760'	8240'				
Casing Record	Size	Wgt/Ft	Top	Bottom			
Surface String	8.625"	24#	0'	750'			
Prot. String							
Production String	4.5"		11.6#	0'	8228'		
Liner							

<<< Fold Here >>>

All interpretations are opinions based on inferences from electrical or other measurements and we cannot and do not guarantee the accuracy or correctness of any interpretation, and we shall not, except in the case of gross or willful negligence on our part, be liable or responsible for any loss, costs, damages, or expenses incurred or sustained by anyone resulting from any interpretation made by any of our officers, agents or employees. These interpretations are also subject to our general terms and conditions set out in our current Price Schedule.

Comments

LOG CORRELATED TO PSI HIGH RESOLUTION INDUCTION LOG DATED 1 MARCH 2012
SHORT JOINT 7250' - 7271'

WE APPRECIATE YOUR BUSINESS, MESA WIRELINE LLC, GRAND JUNCTION CO. (970) 257-0458



TOP PASS

Database File: rasmussen 2-8-19.db
Dataset Pathname: pass4.3
Presentation Format: dobl_prb
Dataset Creation: Tue Mar 06 12:06:12 2012 by Calo SCH 110722
Charted by: Depth in Feet scaled 1:240

0	Gamma Ray (GAPI)	200
0	LTEN (lb)	5000
9	CCL	-1

0	Amplified Amplitude (mV)	20
0	Amplitude (mV)	100
0	TT3 (usec)	280

200 Variable Density 1200

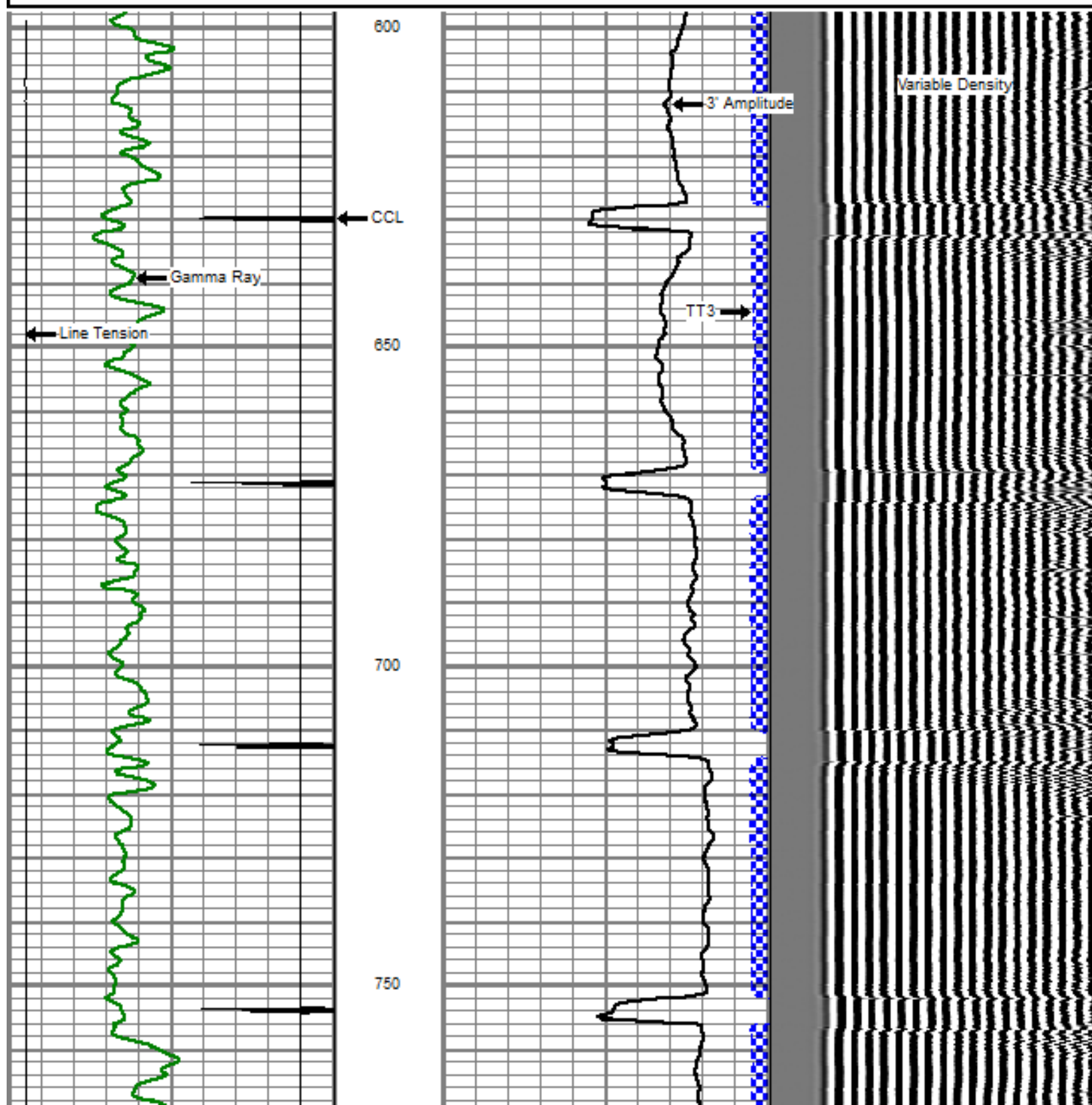

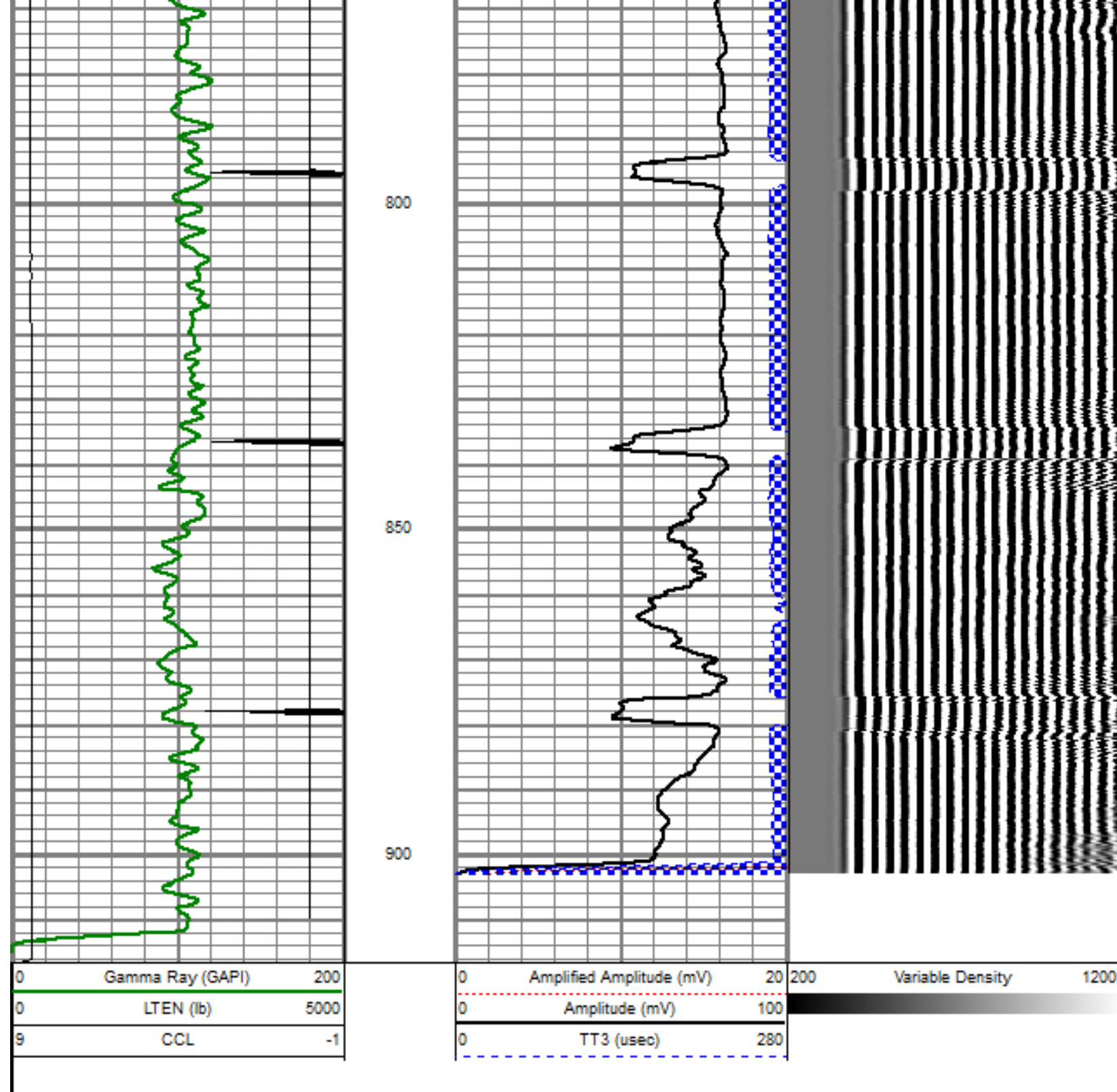

REPEAT PASS

5" = 100'

Database File: rasmussen 2-8-19.db
 Dataset Pathname: pass2
 Presentation Format: dcbl_prb
 Dataset Creation: Tue Mar 06 10:18:31 2012 by Log SCH 110722
 Charted by: Depth in Feet scaled 1:240



0	LTEN (lb)	5000
9	CCL	-1

0	Amplitude (mV)	100
0	TT3 (usec)	280

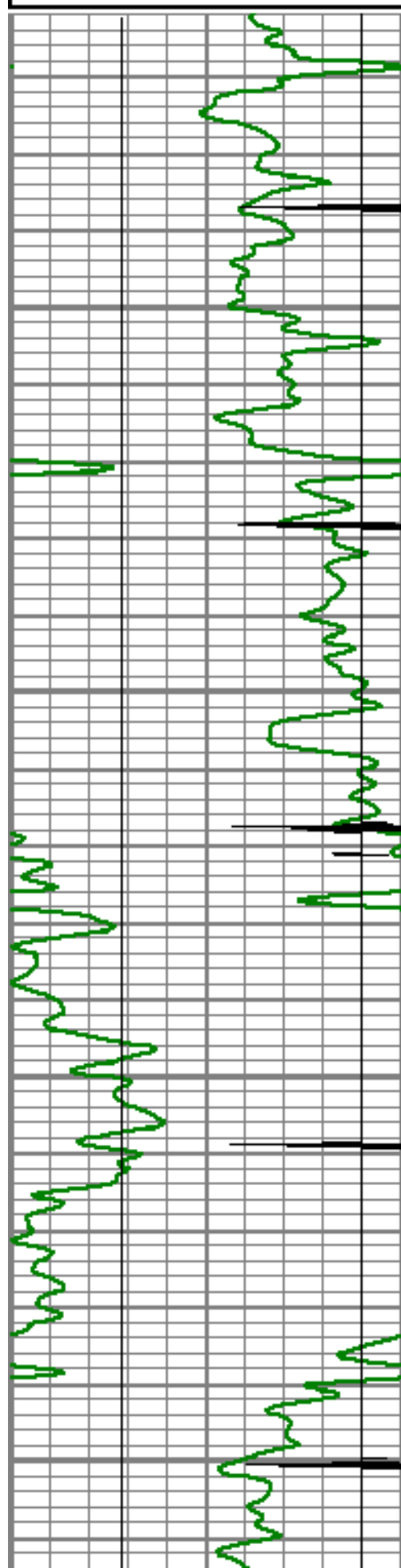

7900

7950

8000

8050

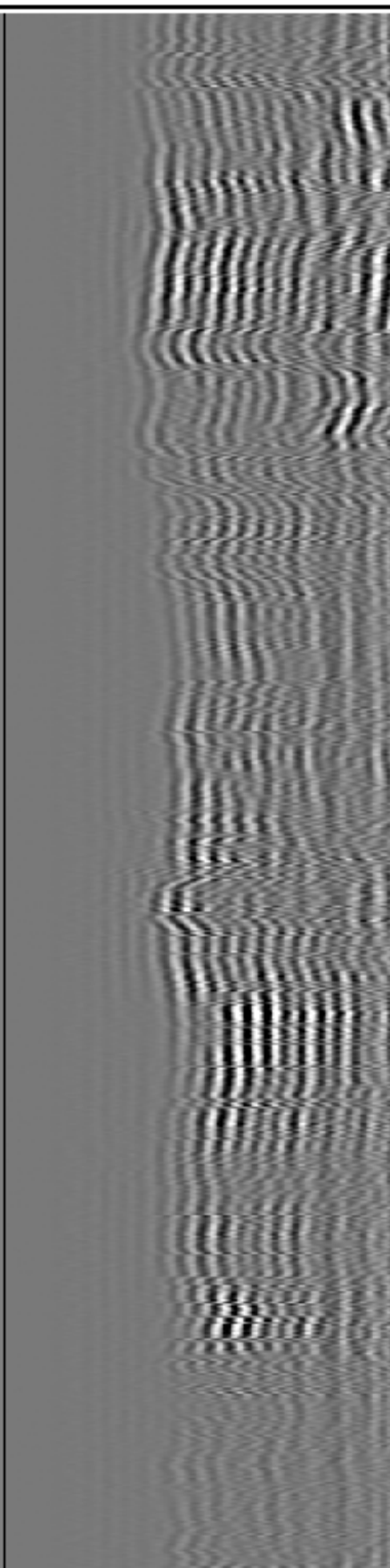
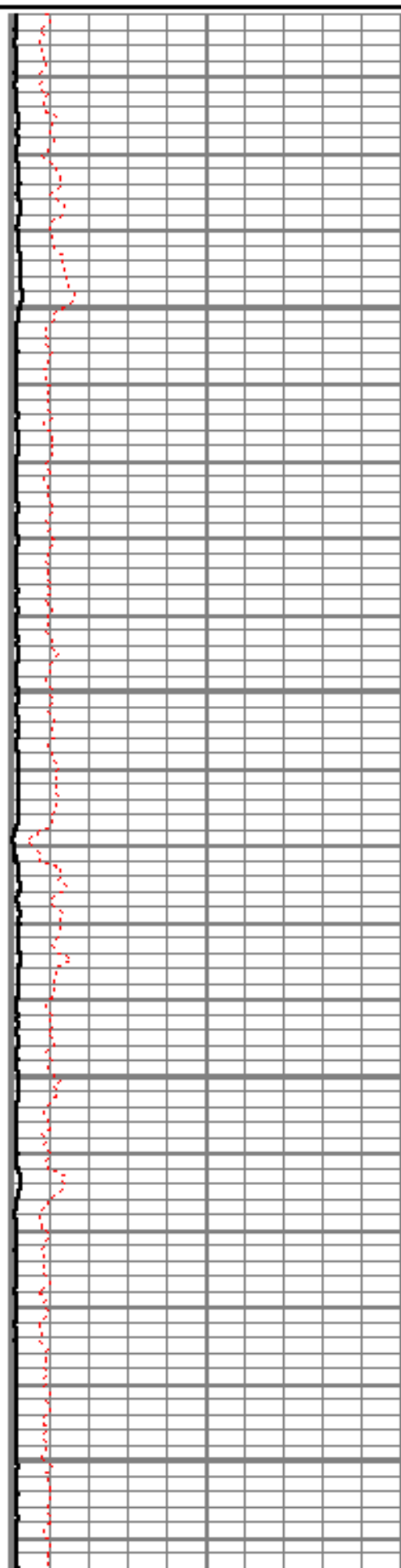

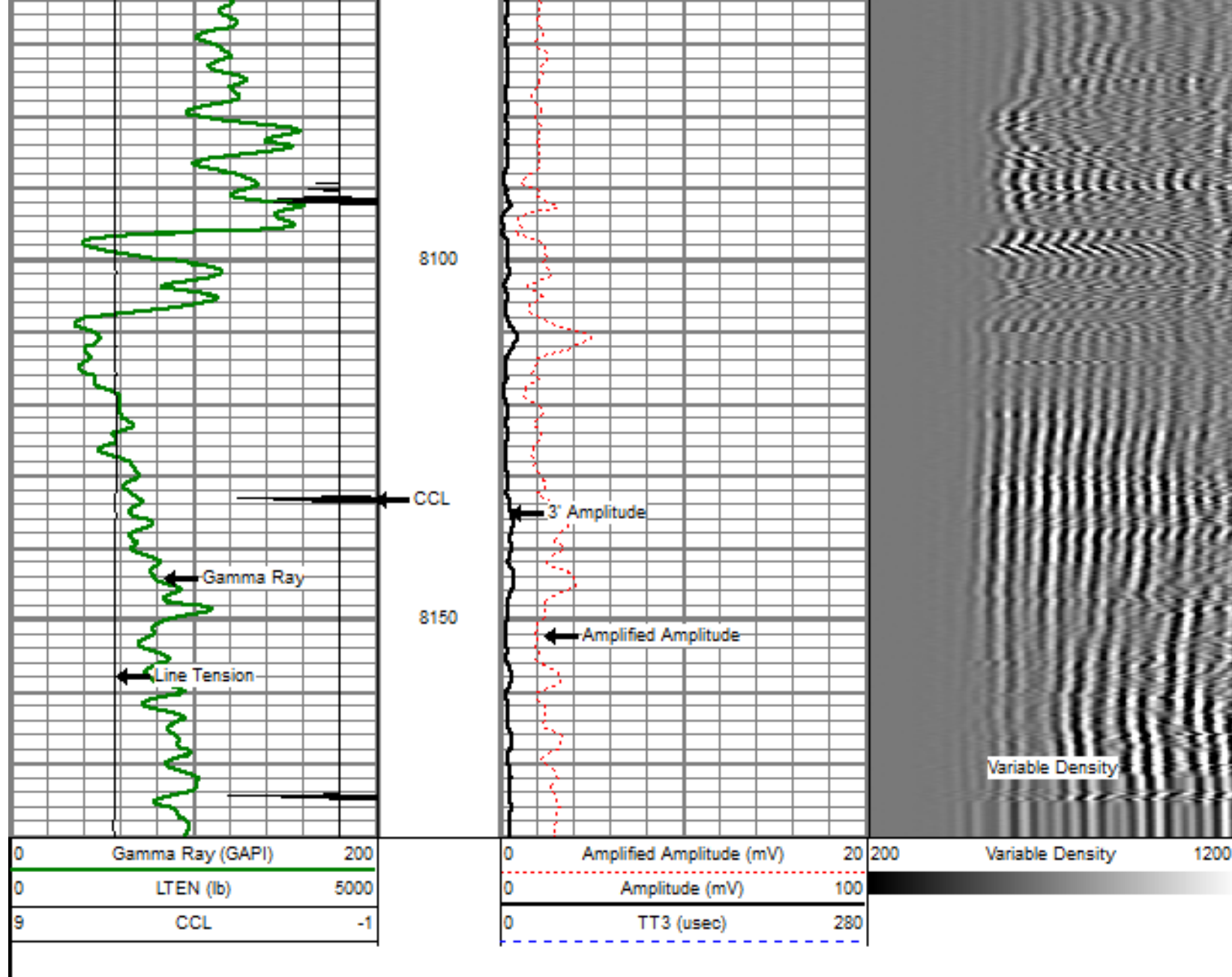

MAIN PASS

5" = 100'

Database File: rasmussen 2-8-19.db
 Dataset Pathname: pass3.20H
 Presentation Format: dobl_prb
 Dataset Creation: Tue Mar 06 12:09:43 2012
 Charted by: Depth in Feet scaled 1:240

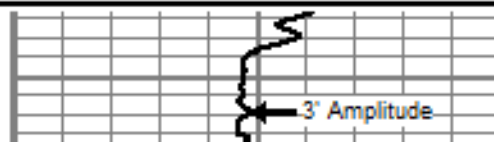
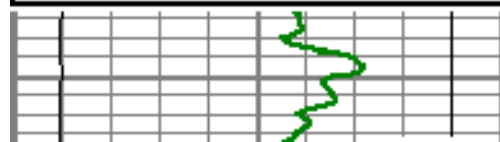
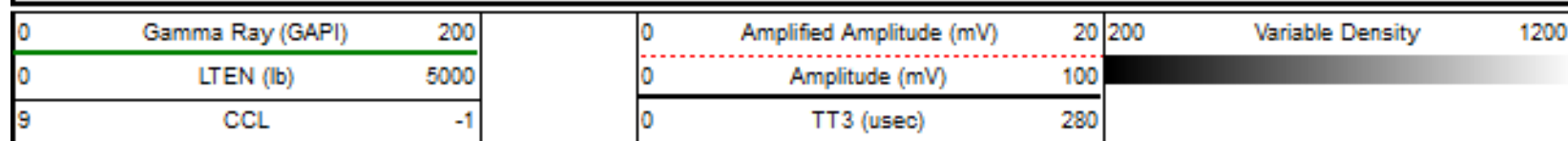

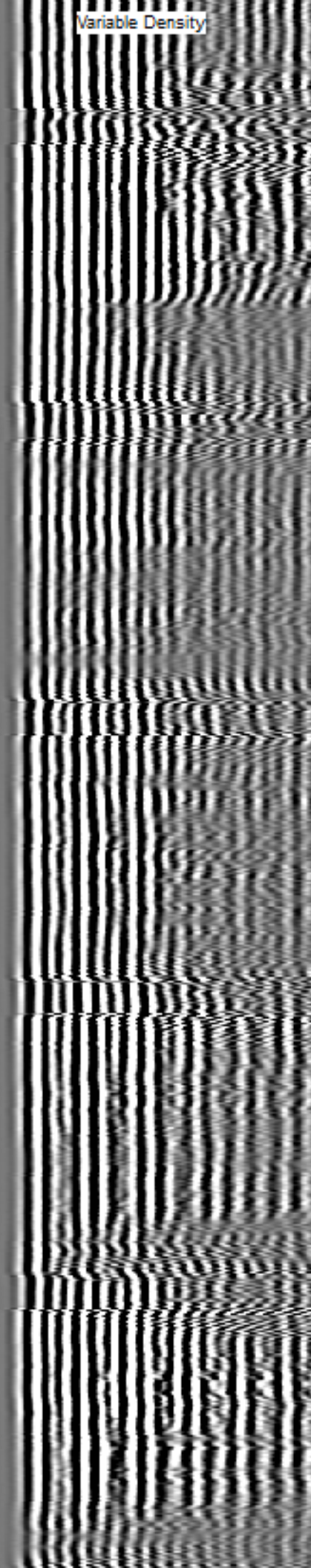
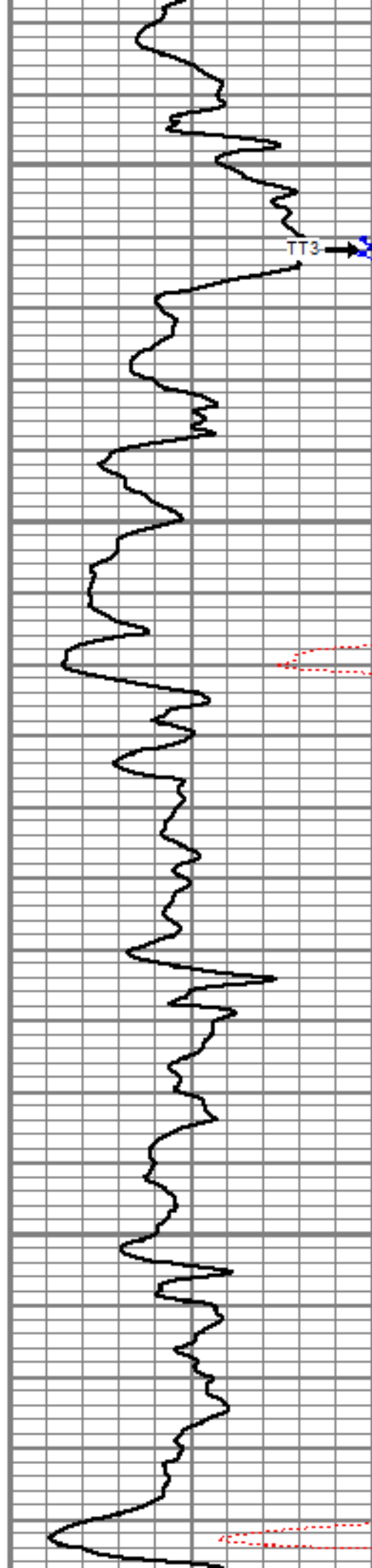
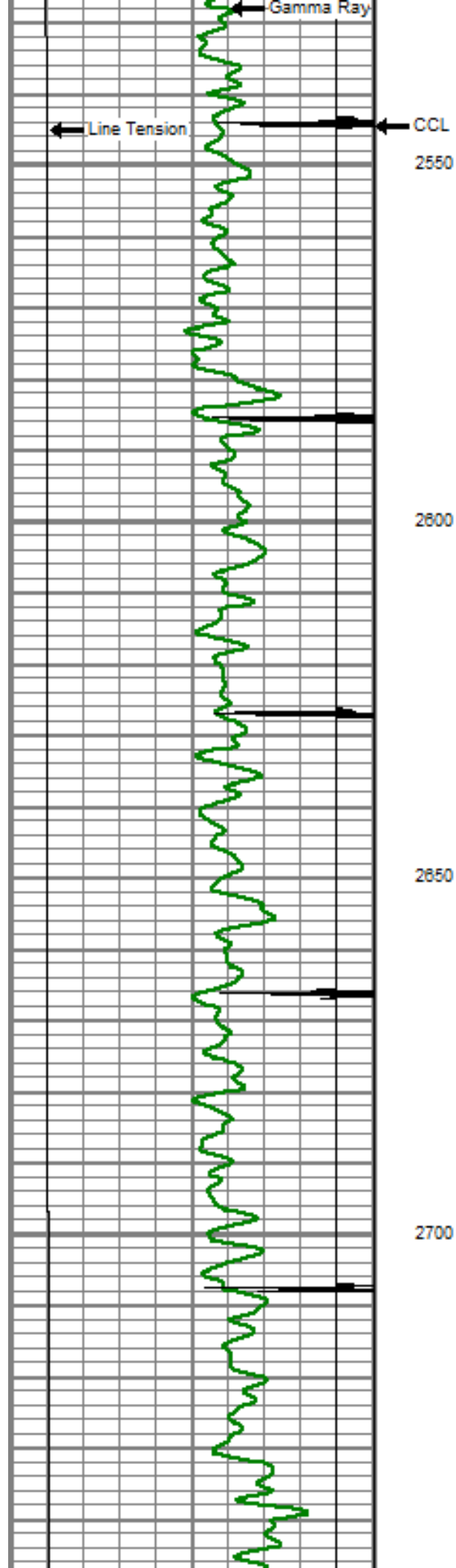

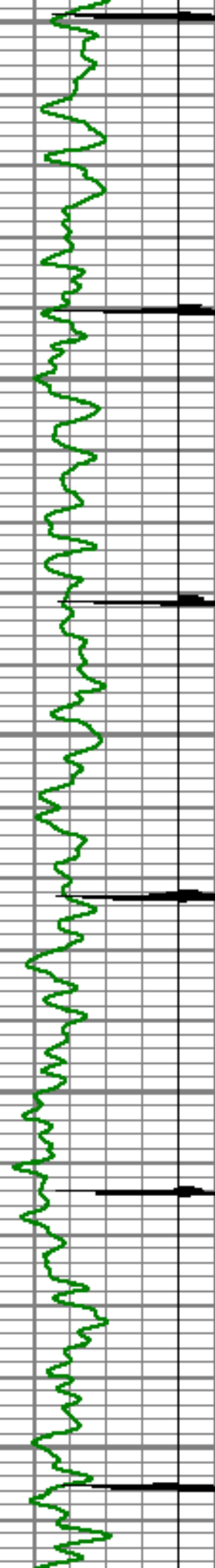

2750

2800

2850

2900

2950

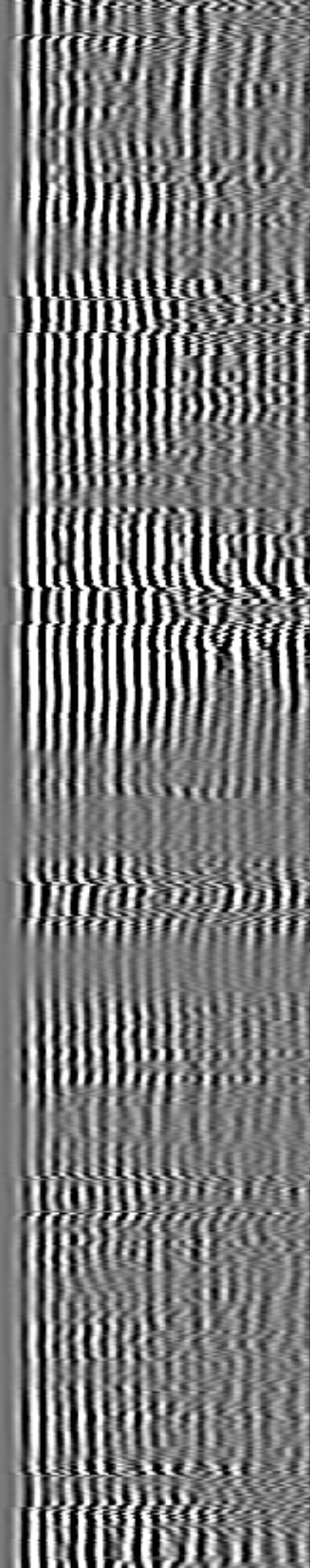
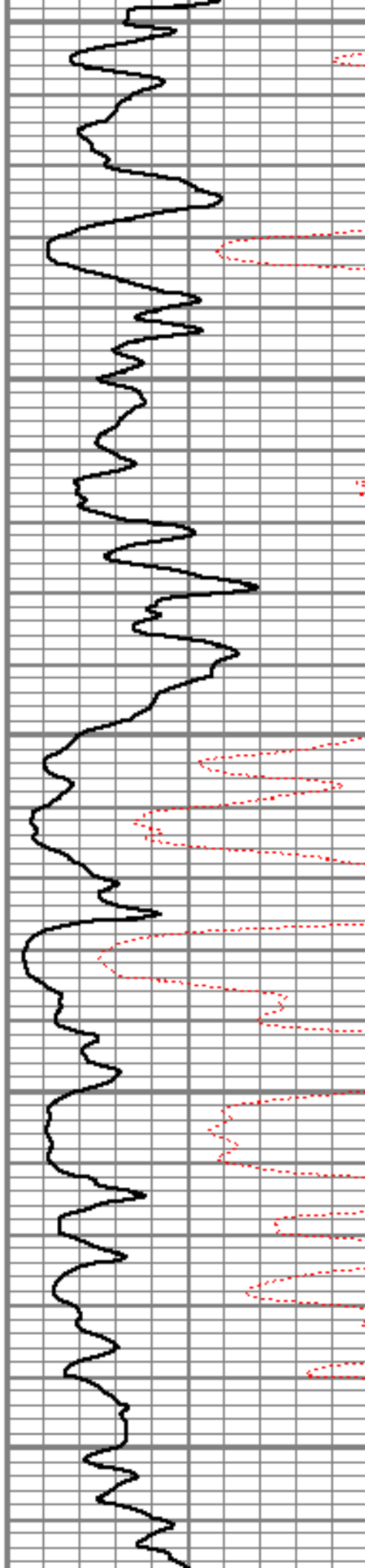

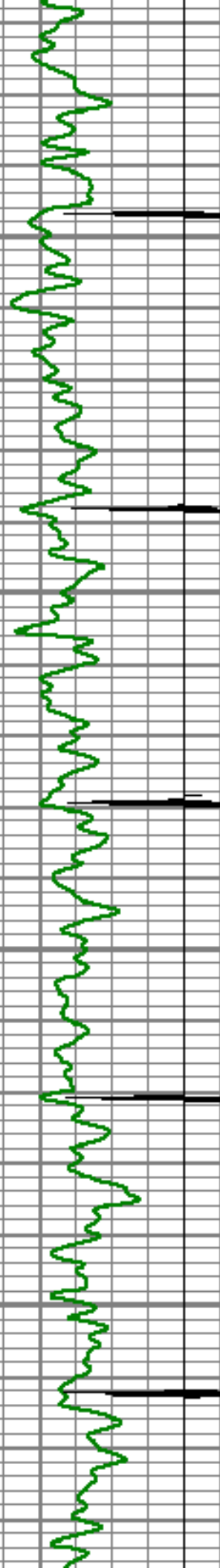

3000

3050

3100

3150

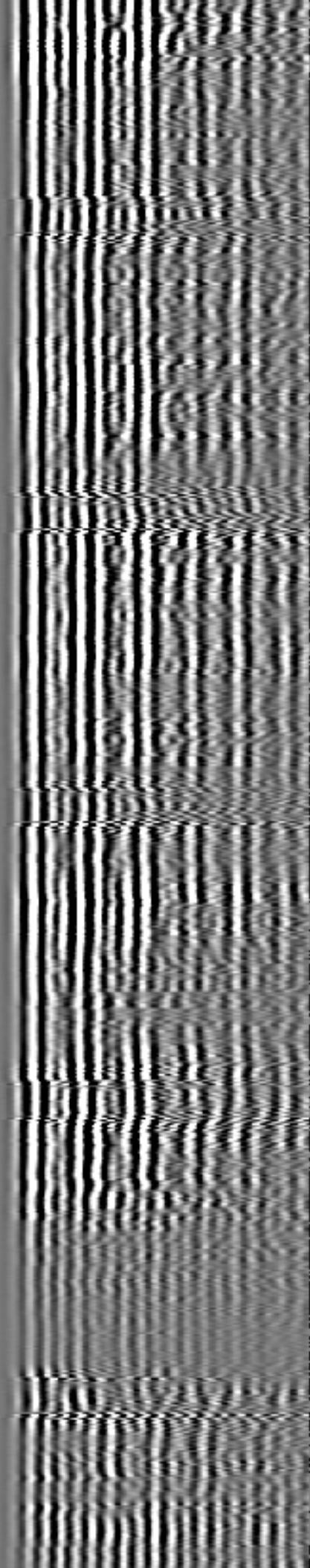
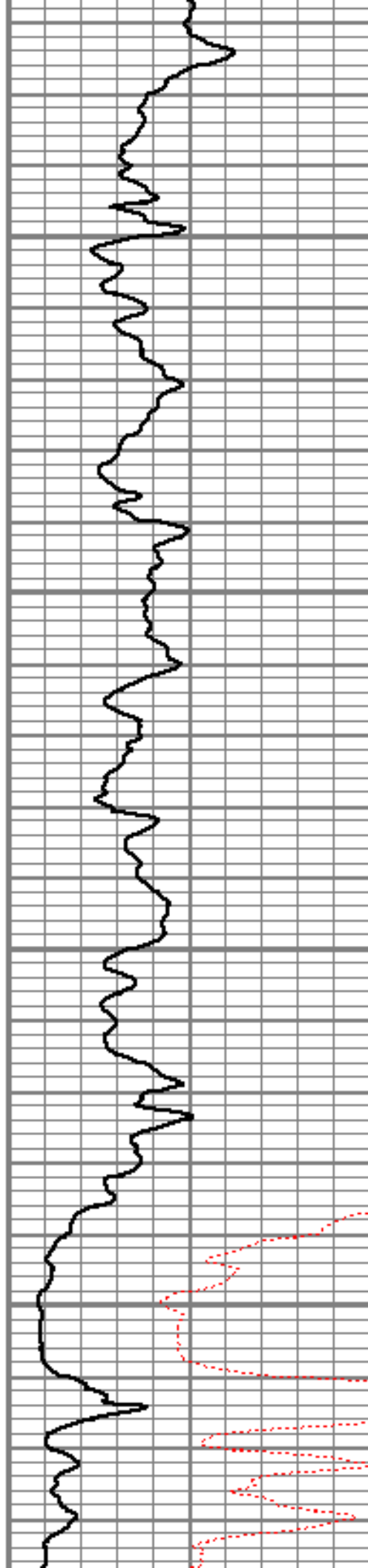

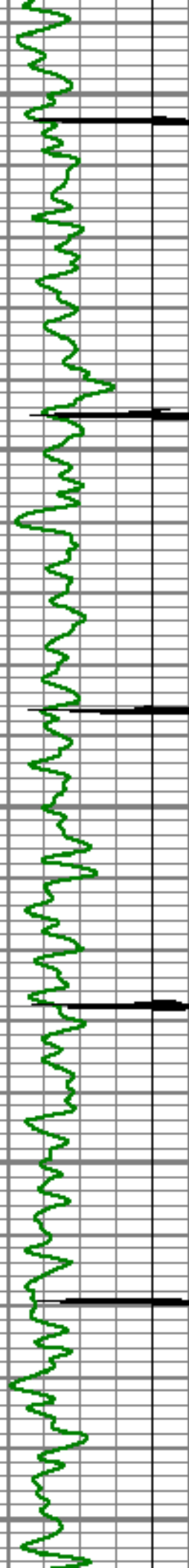

3200

3250

3300

3350

3400

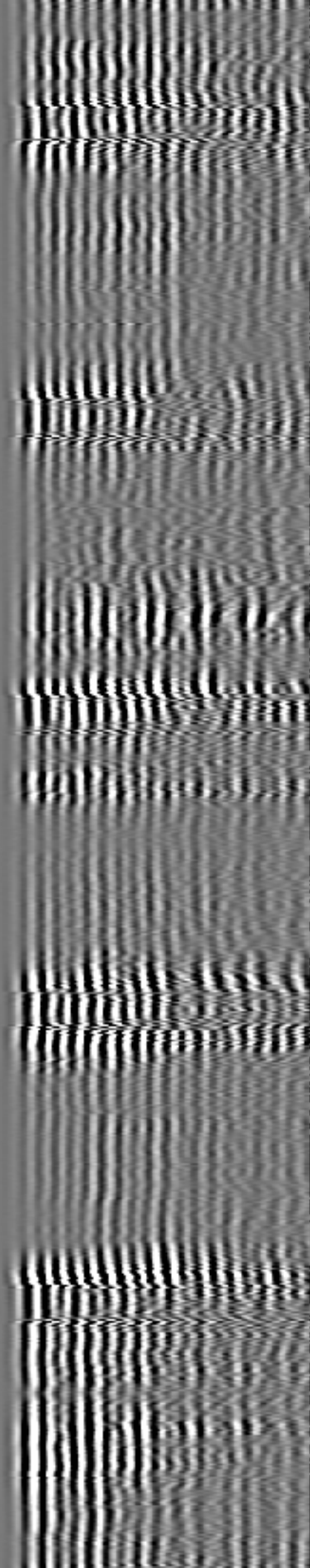
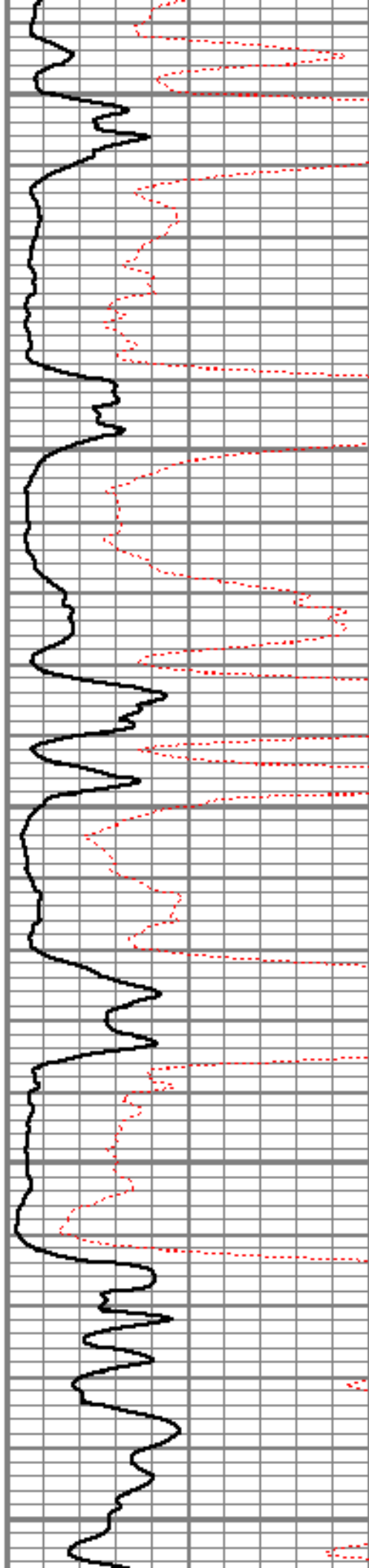

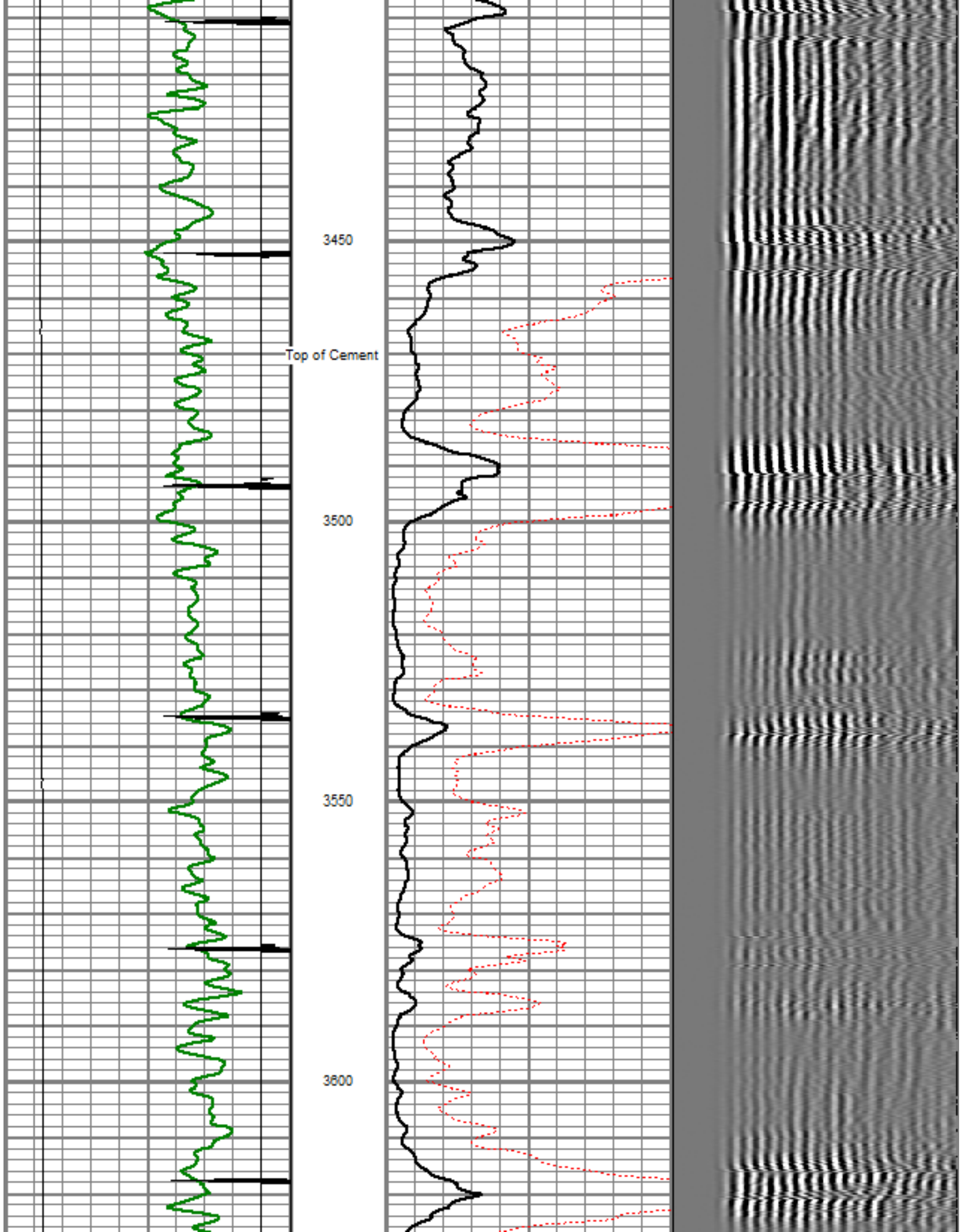

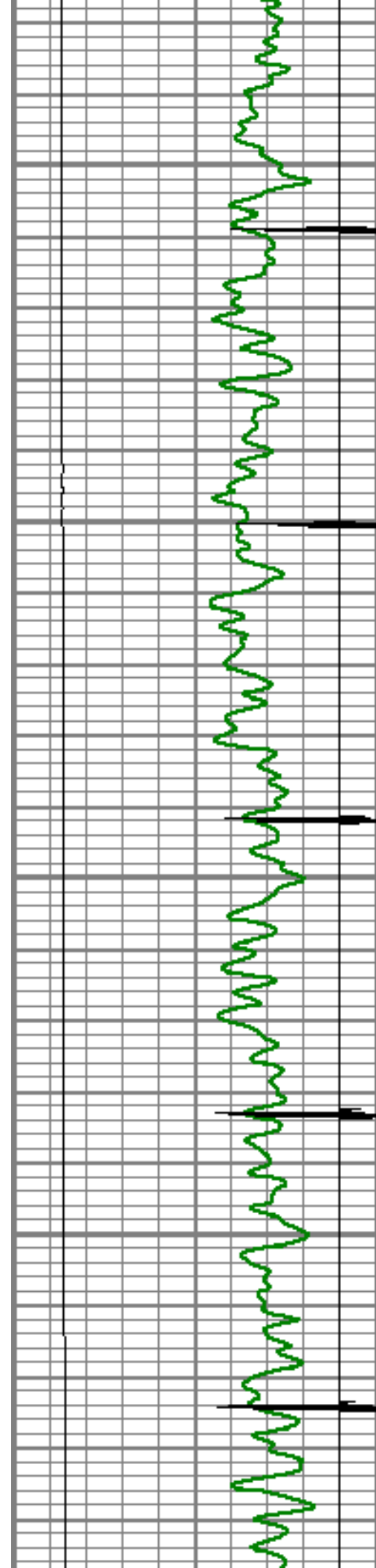

3650

3700

3750

3800

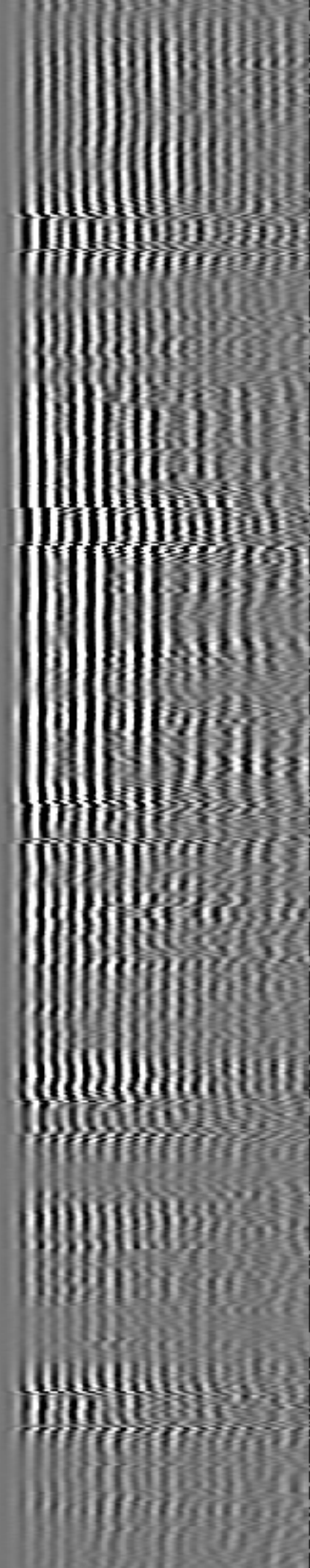
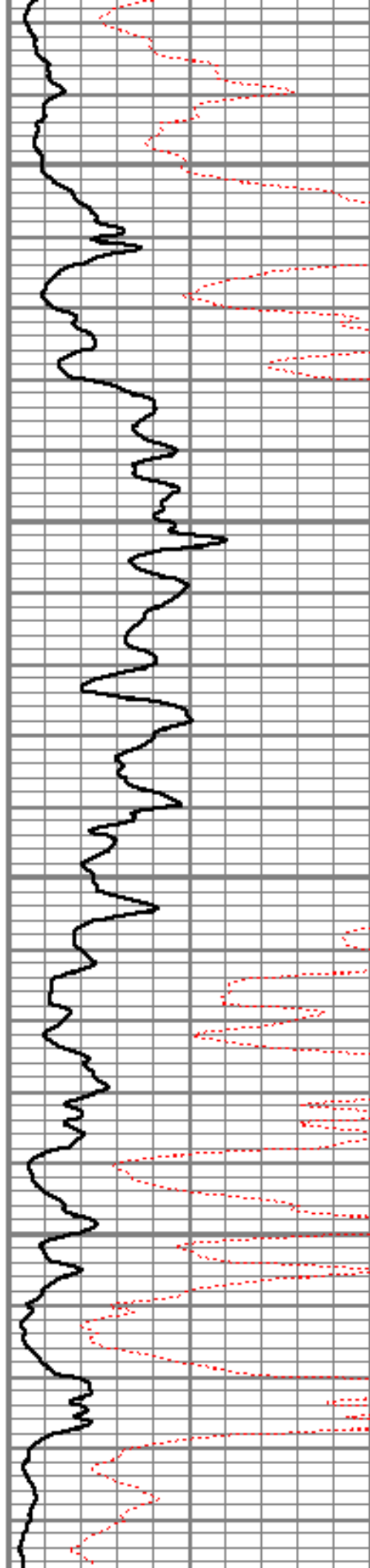

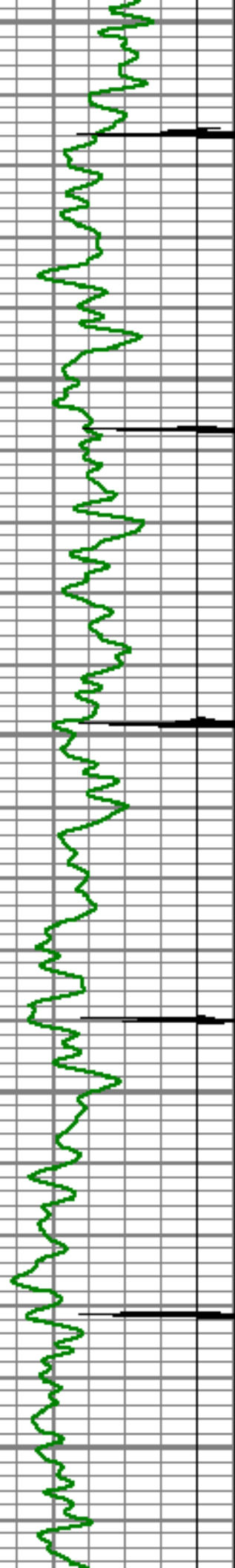

3850

3900

3950

4000

4050

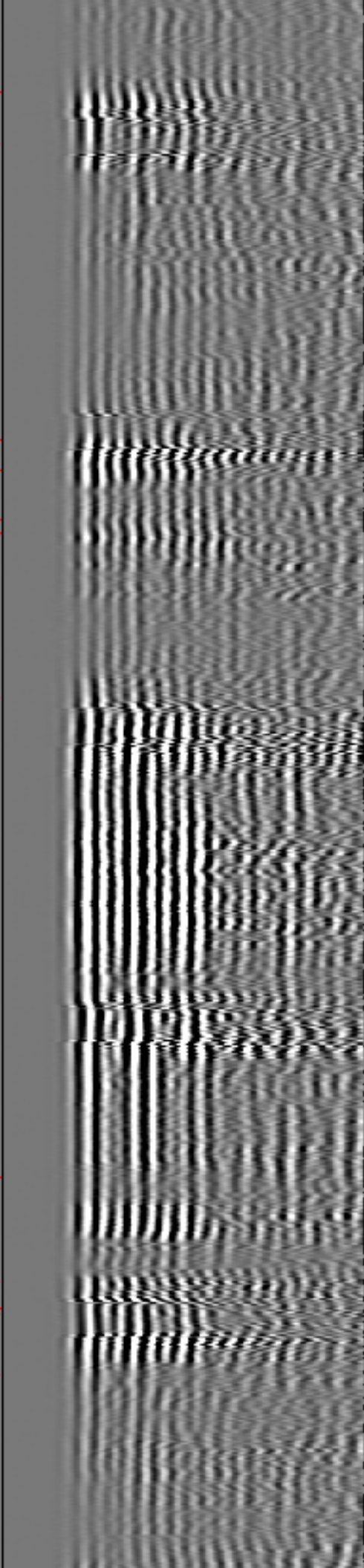
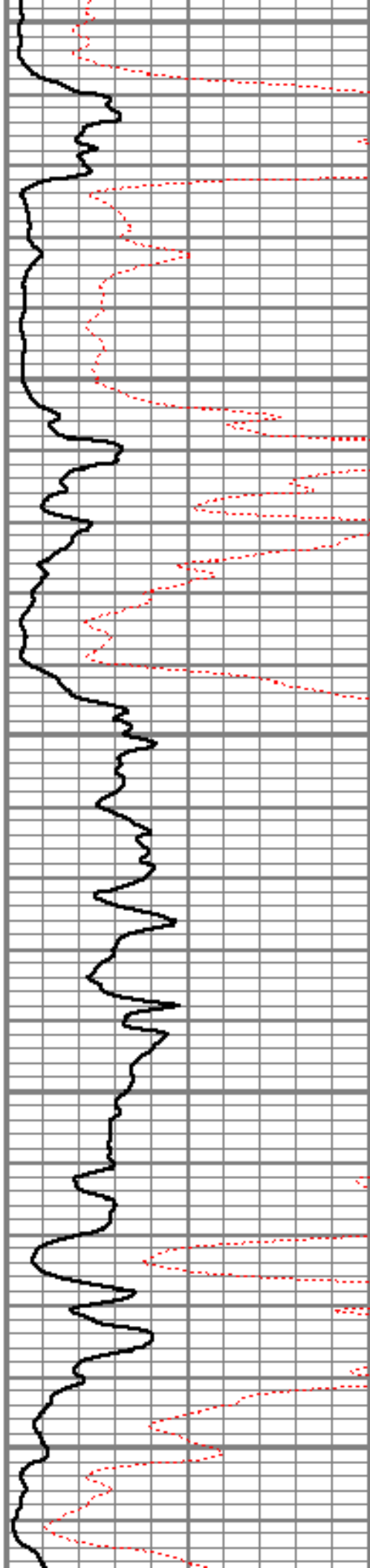

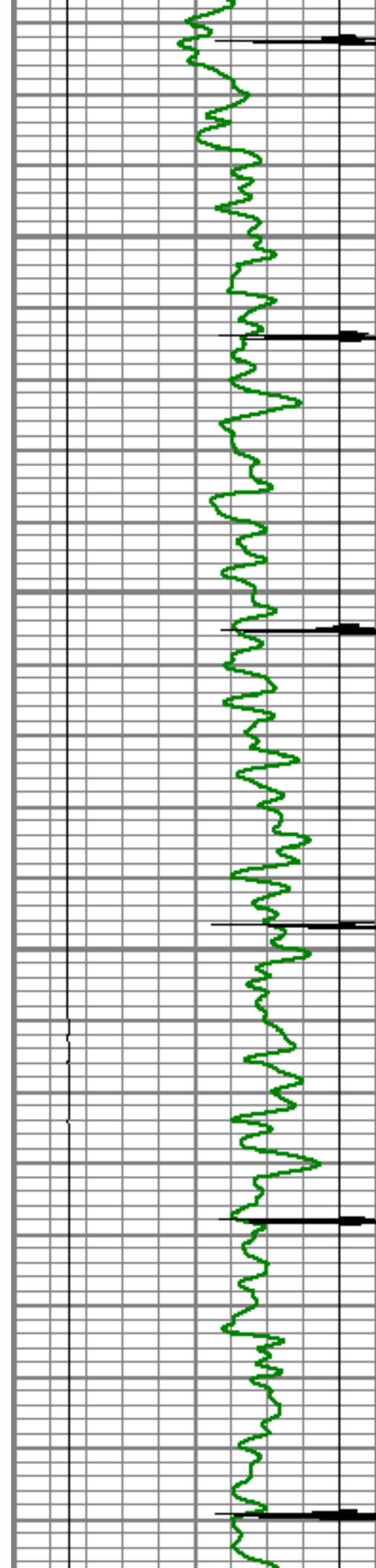

4100

4150

4200

4250

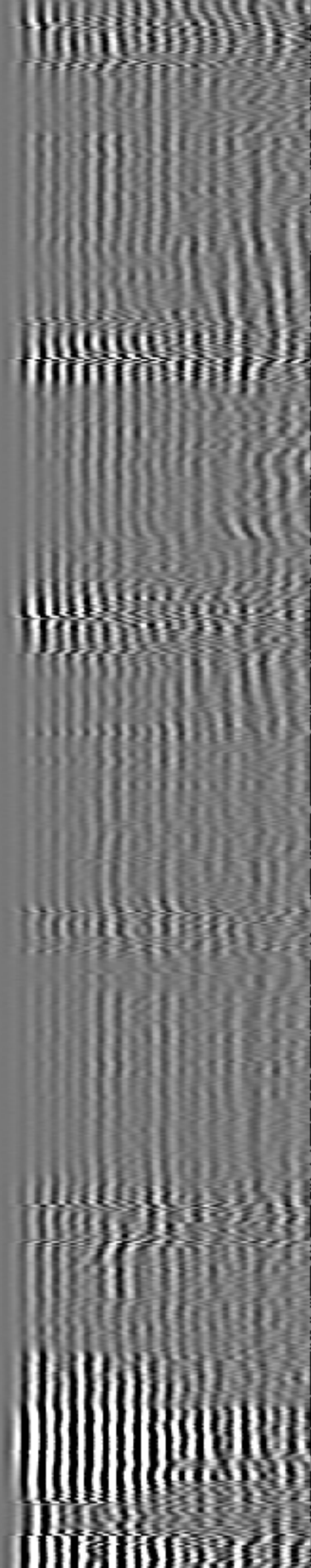
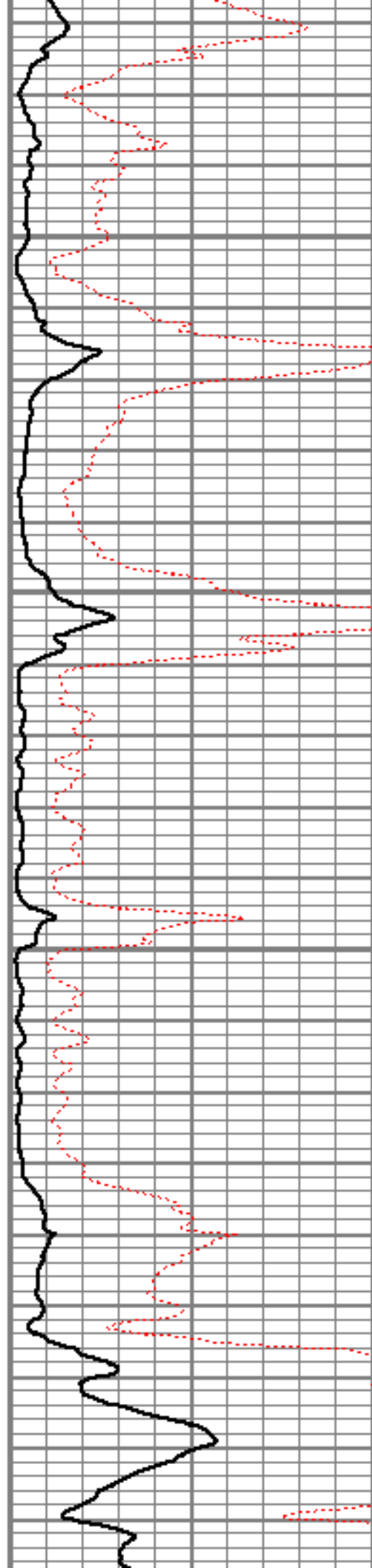

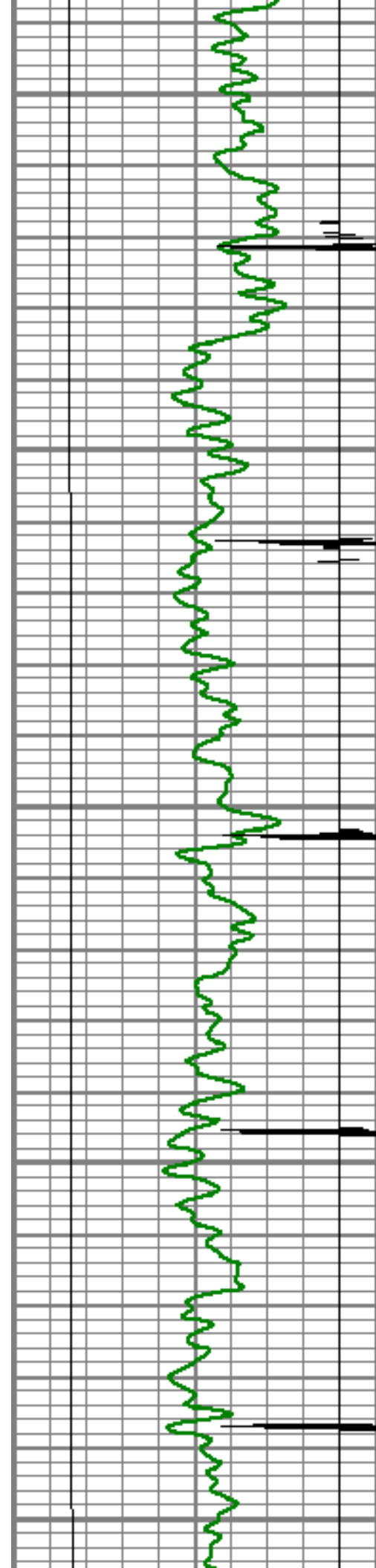

4300

4350

4400

4450

4500

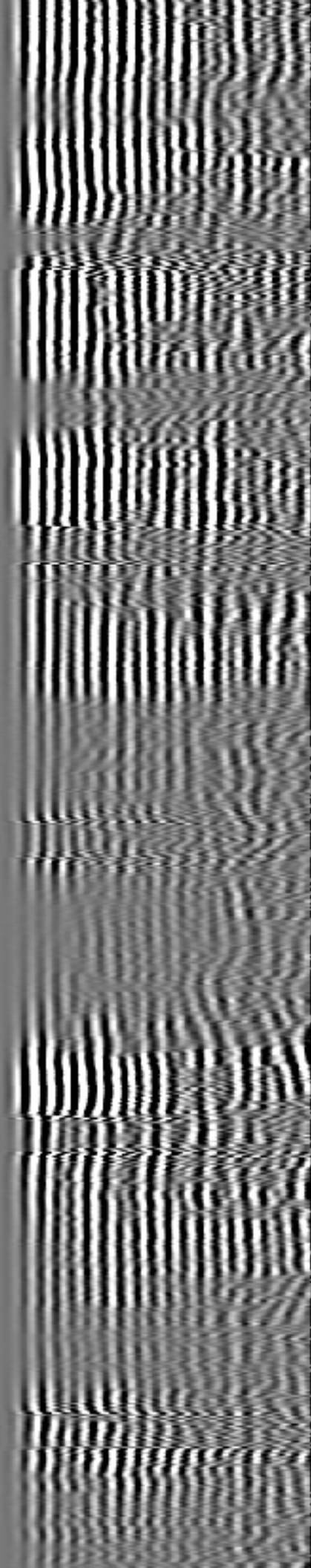
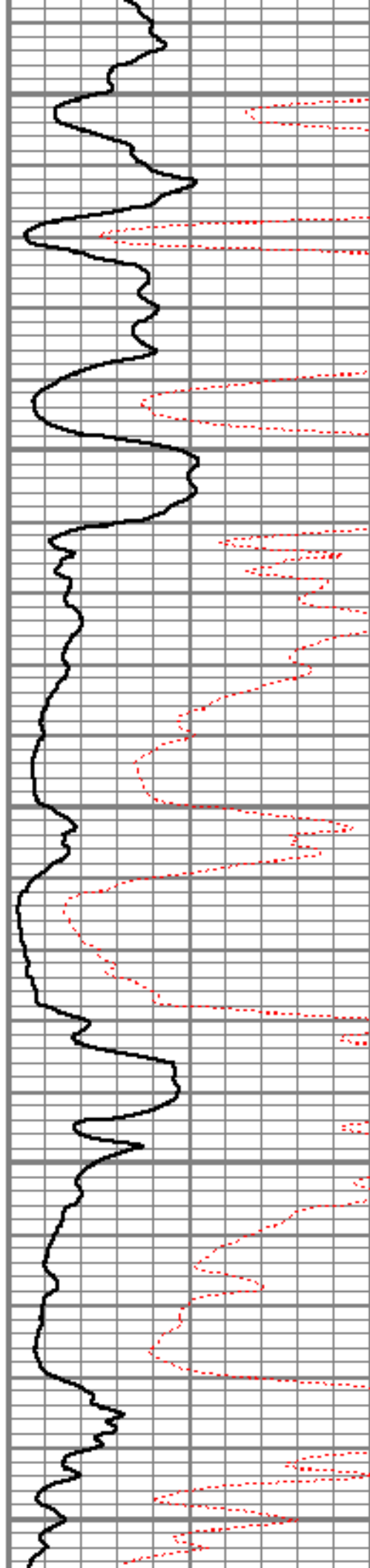

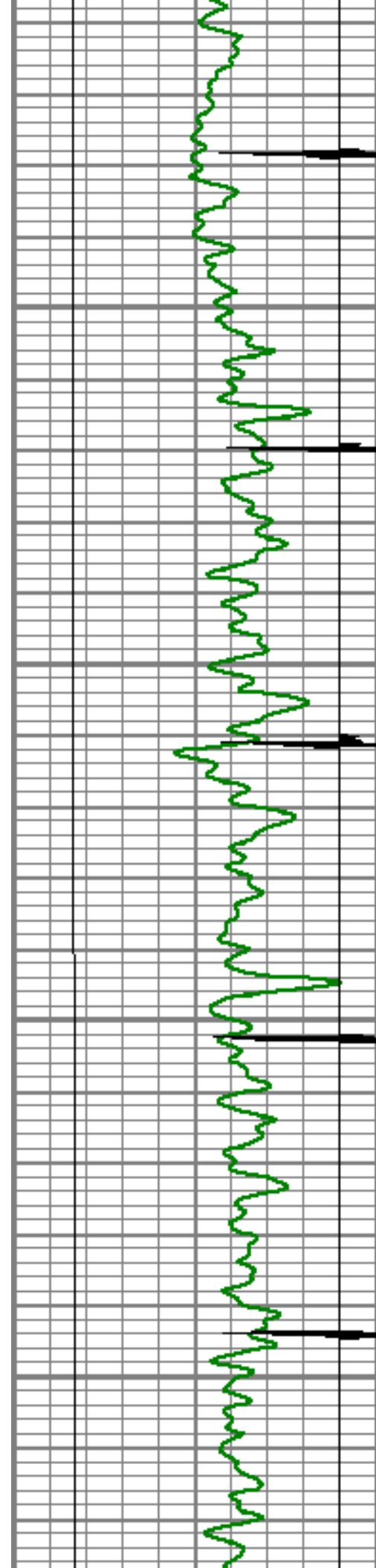

4550

4600

4650

4700

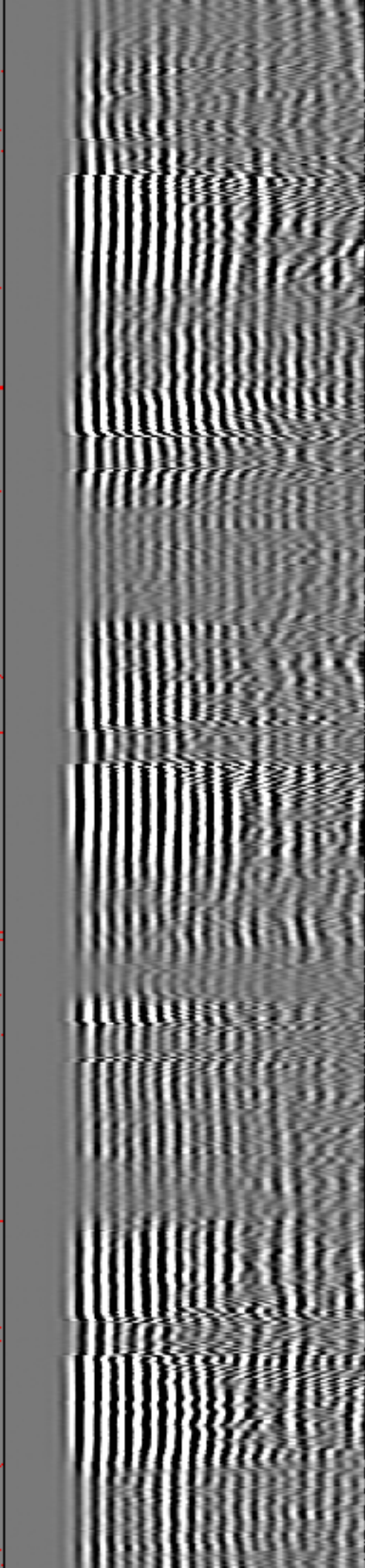
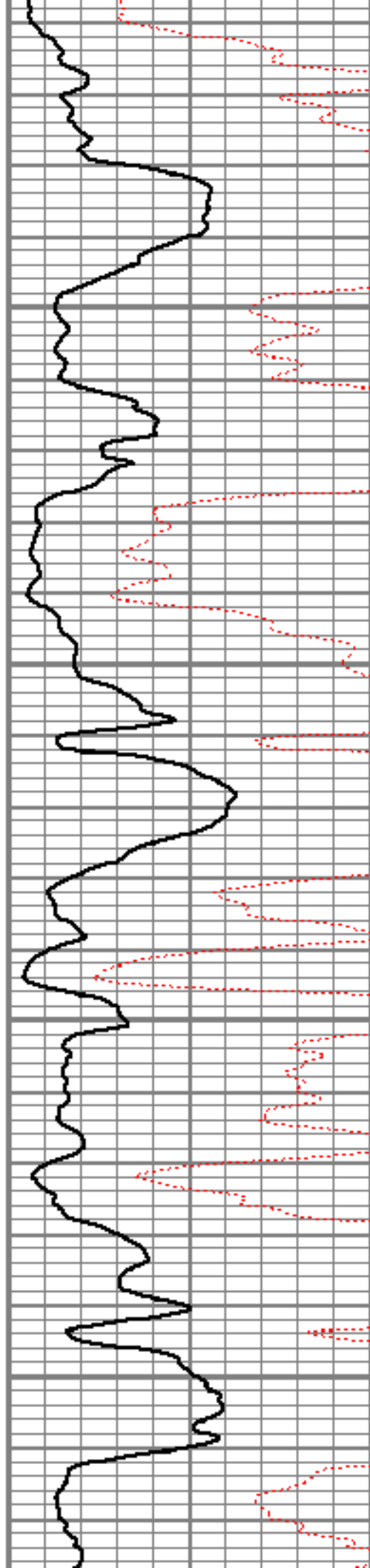

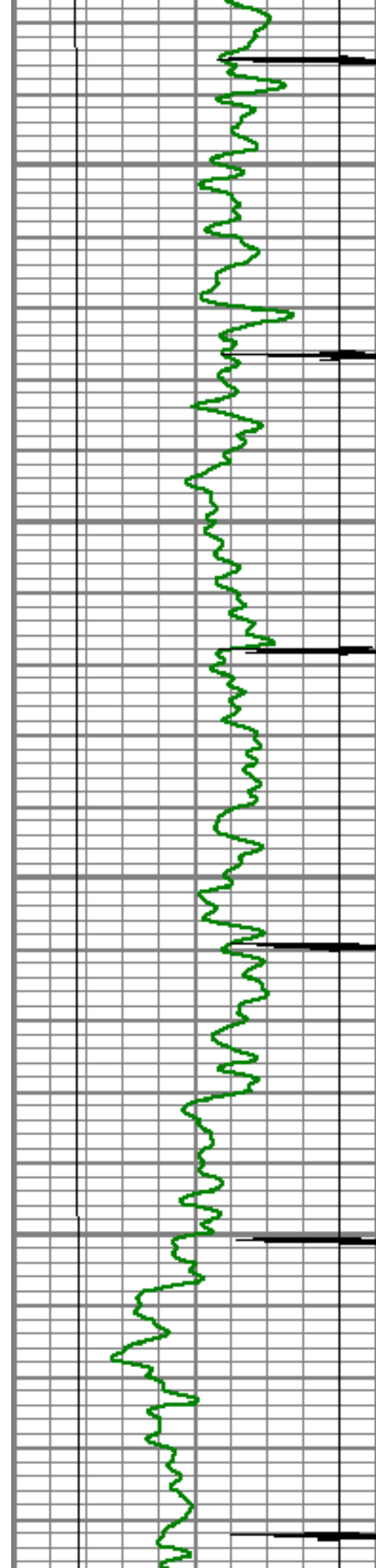

4750

4800

4850

4900

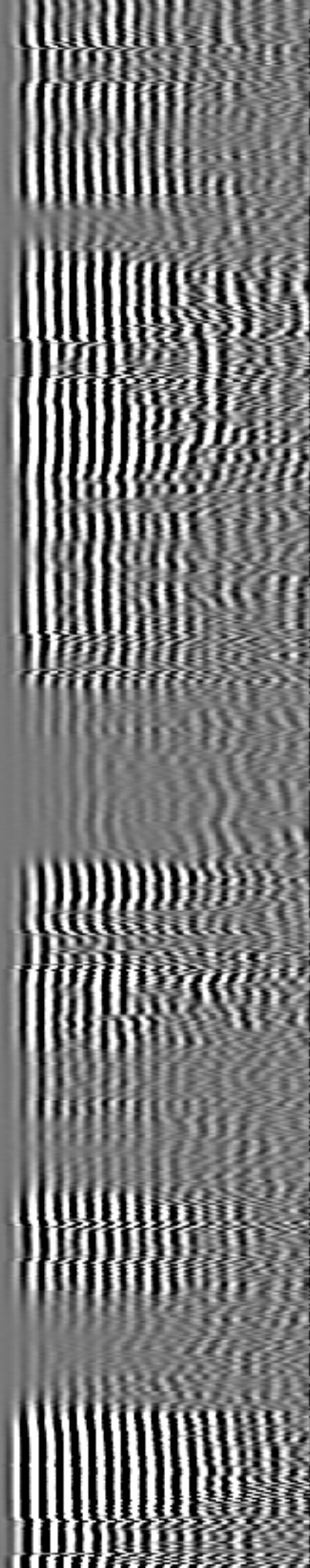
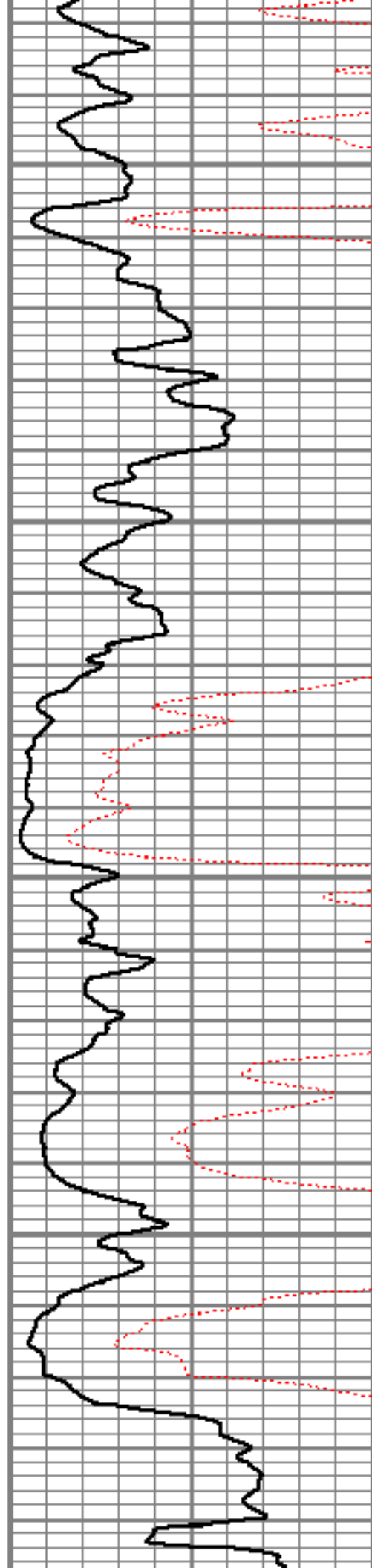

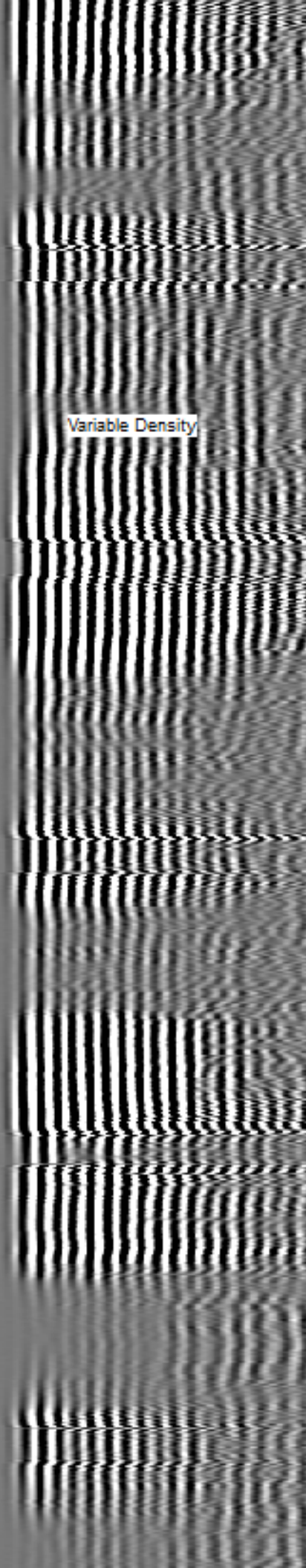
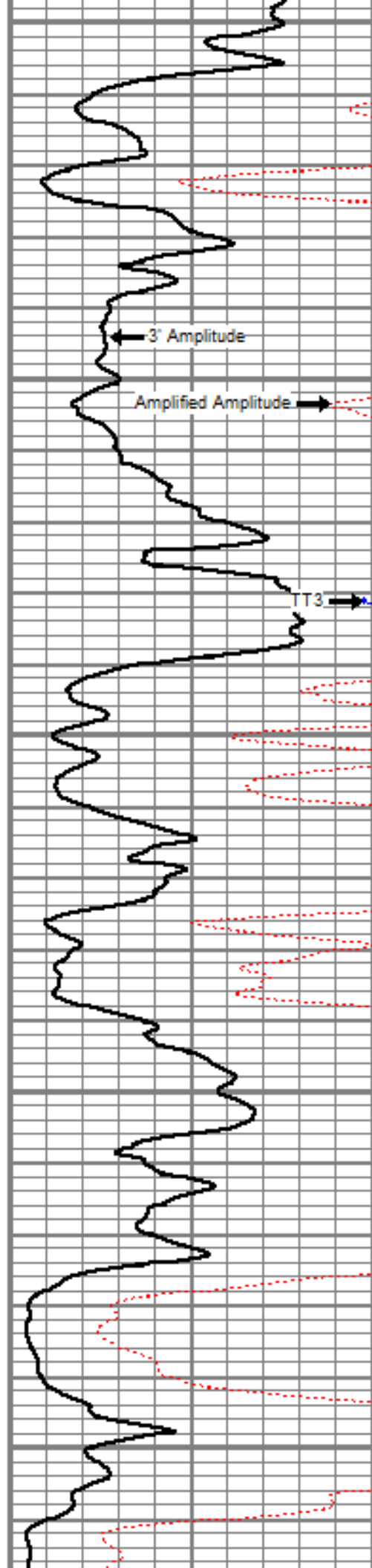
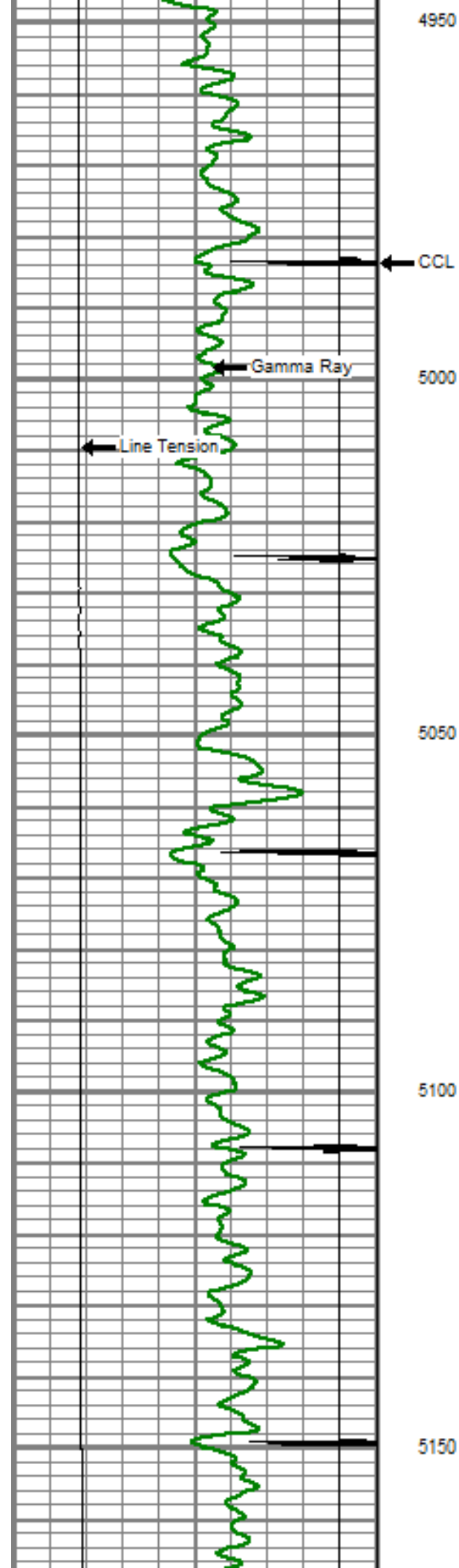



5200

5250

5300

5350

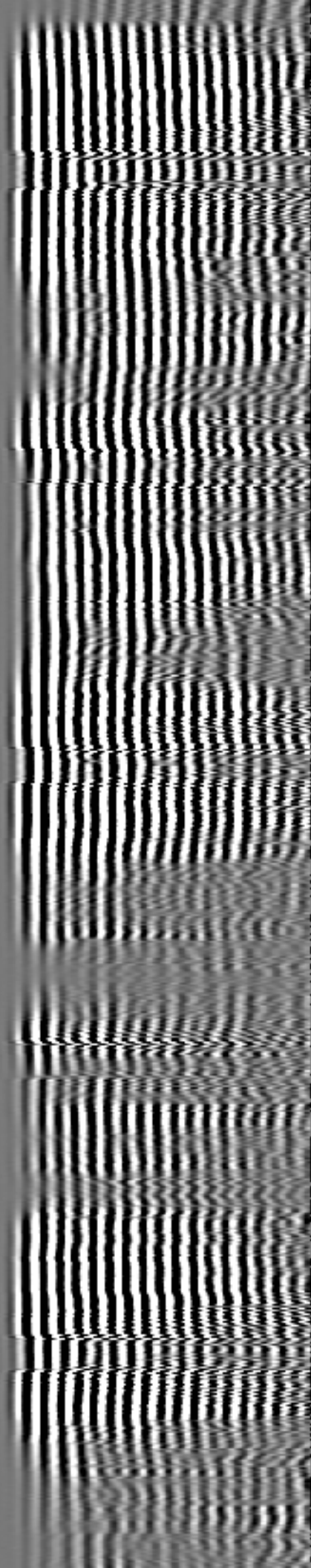
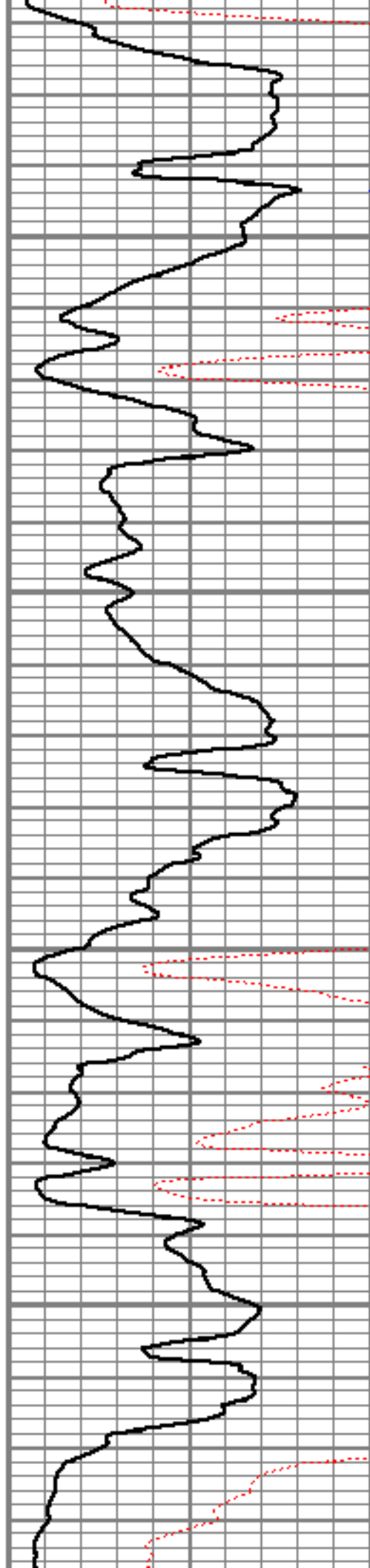

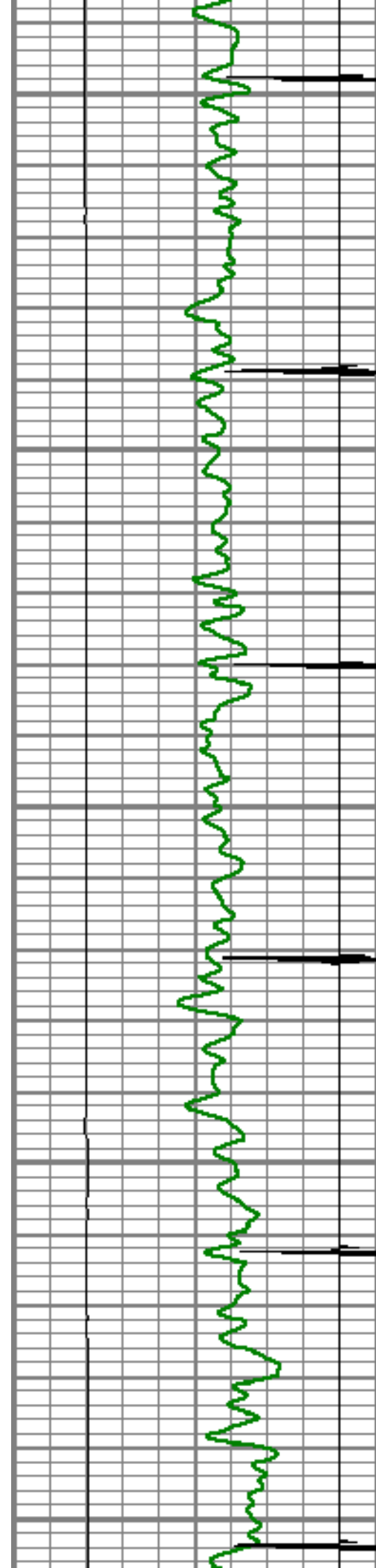

5400

5450

5500

5550

5600

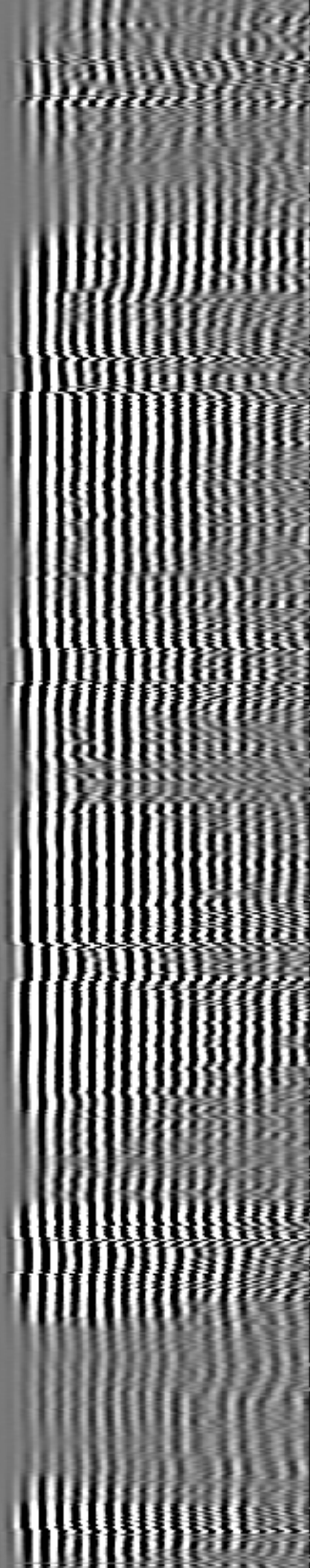
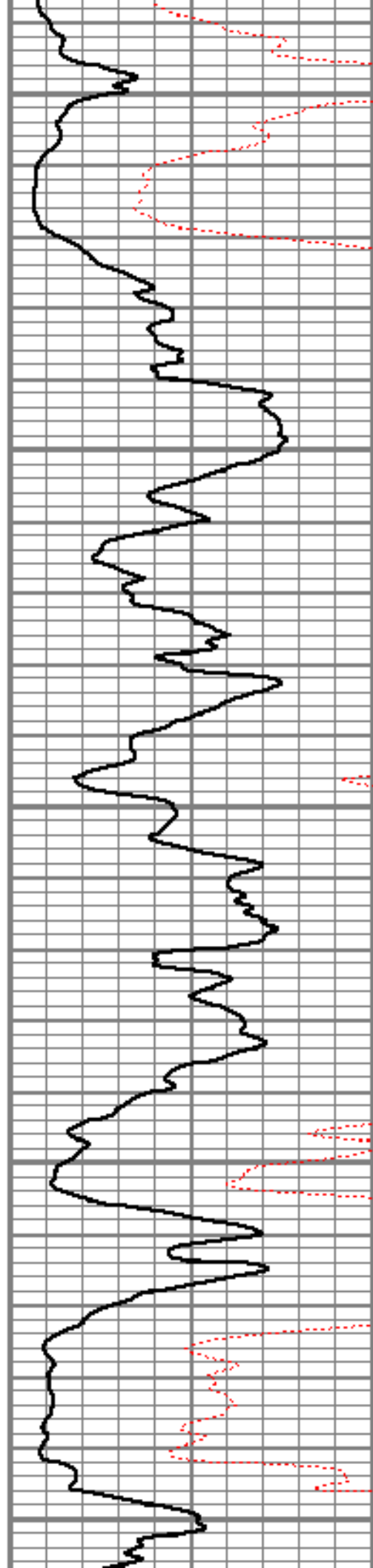

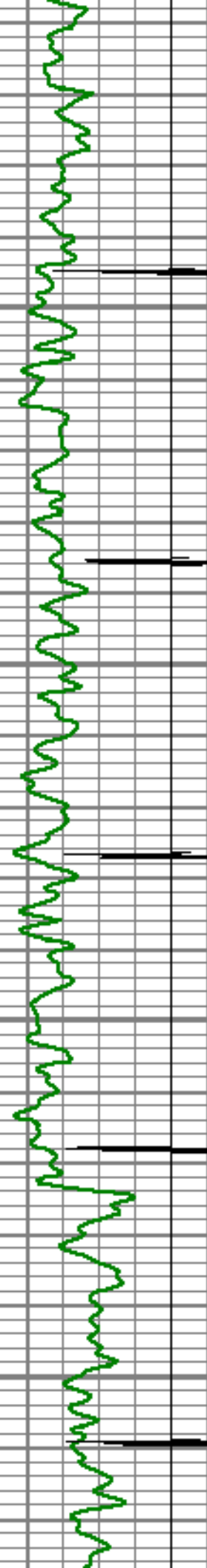

5650

5700

5750

5800

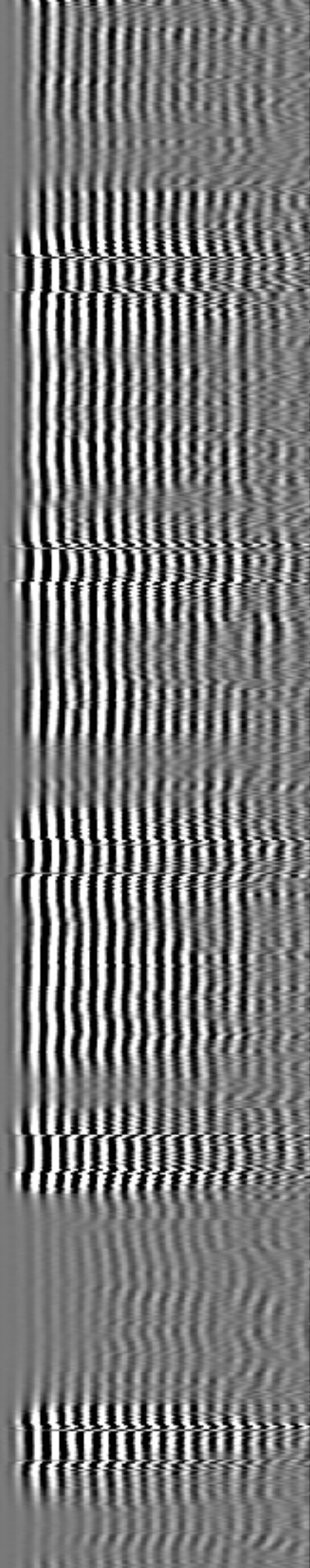
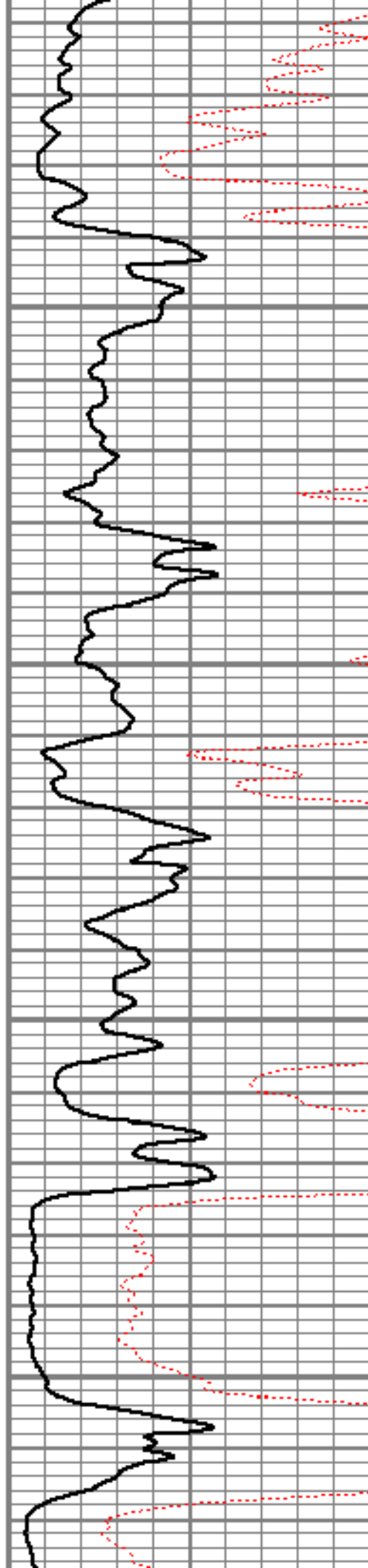

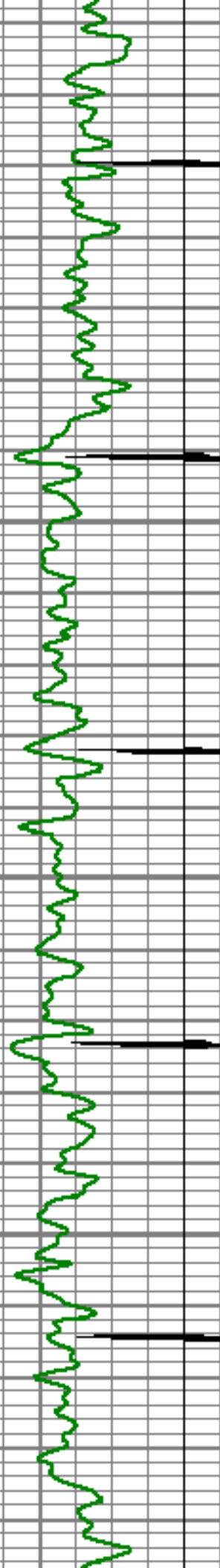

5850

5900

5950

6000

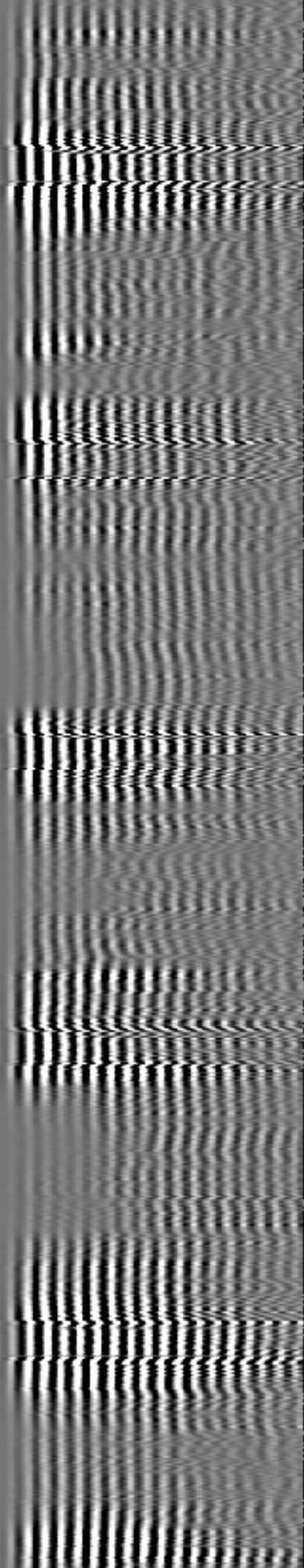
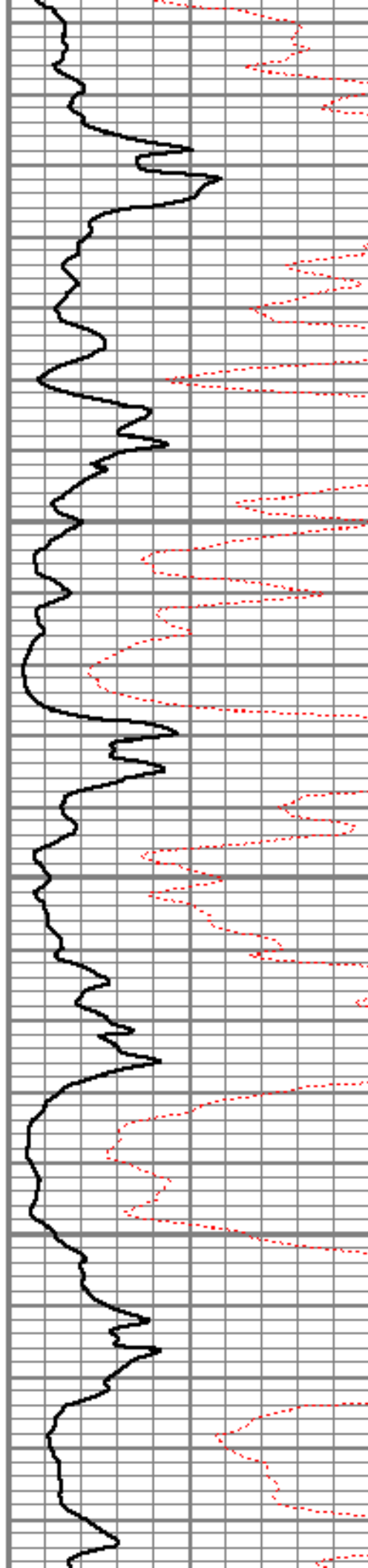

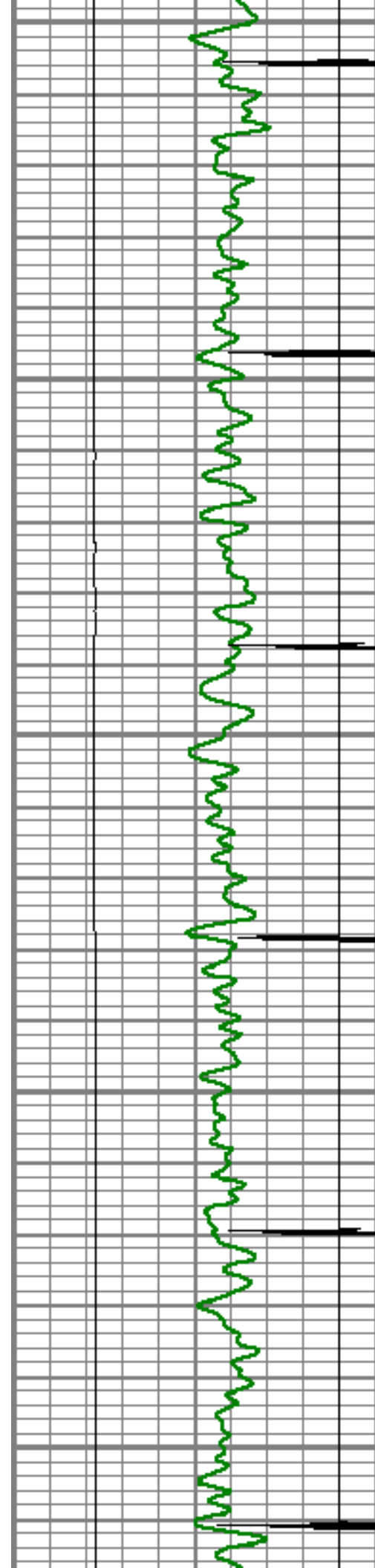

6050

6100

6150

6200

6250

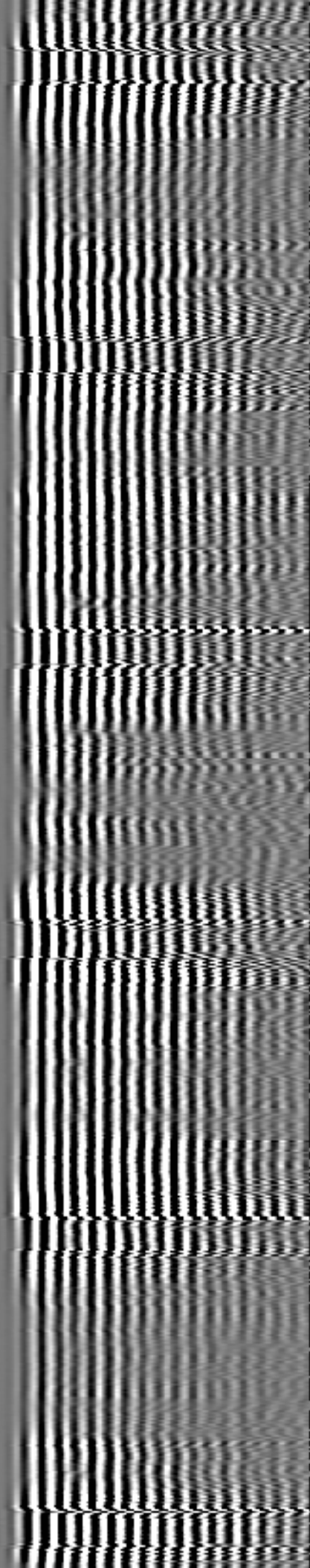
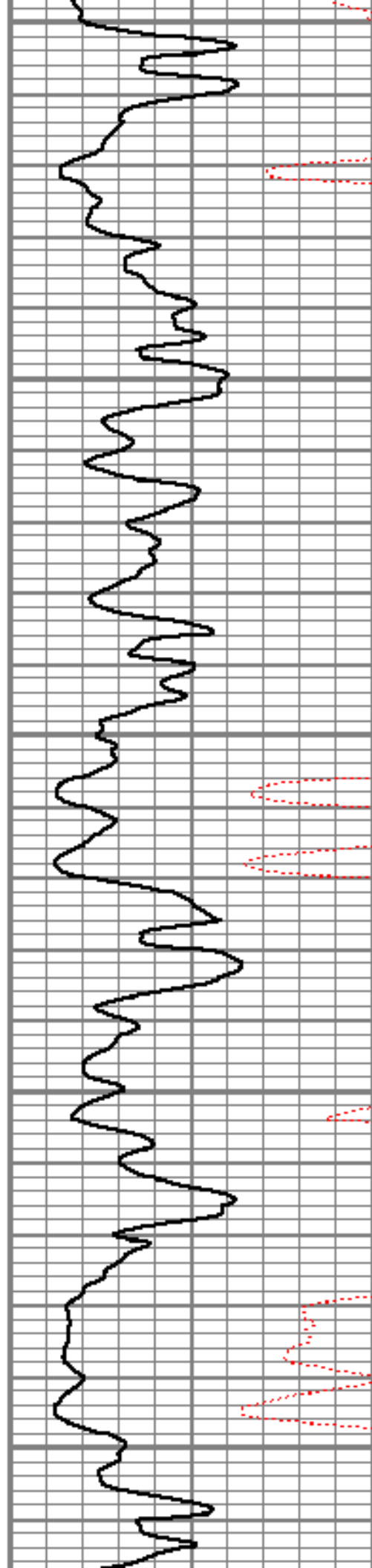

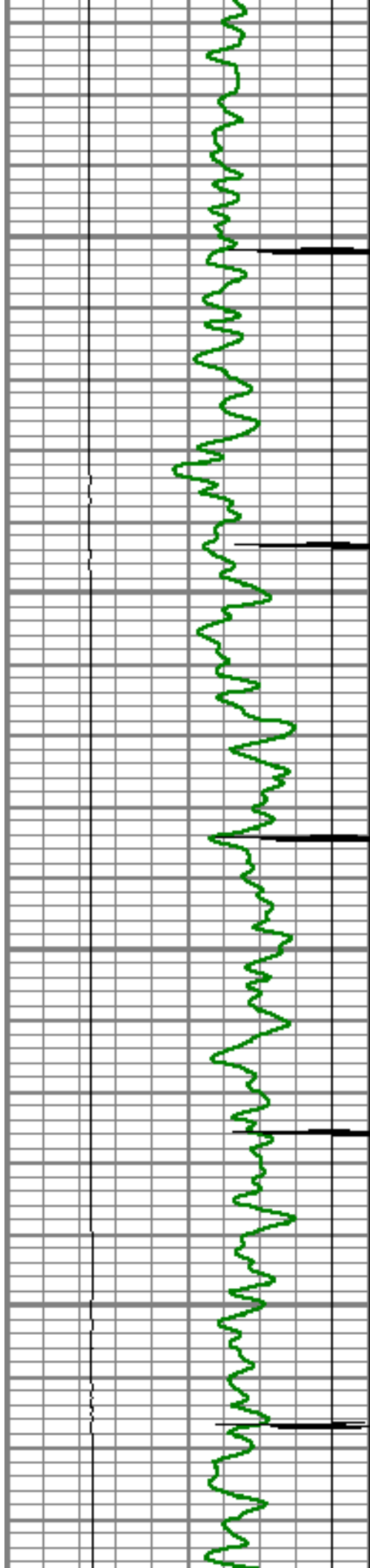

6300

6350

6400

6450

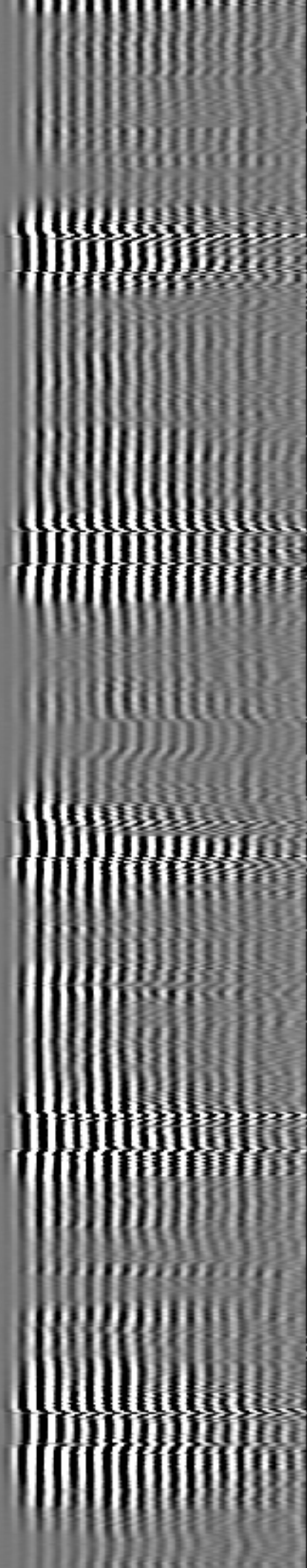
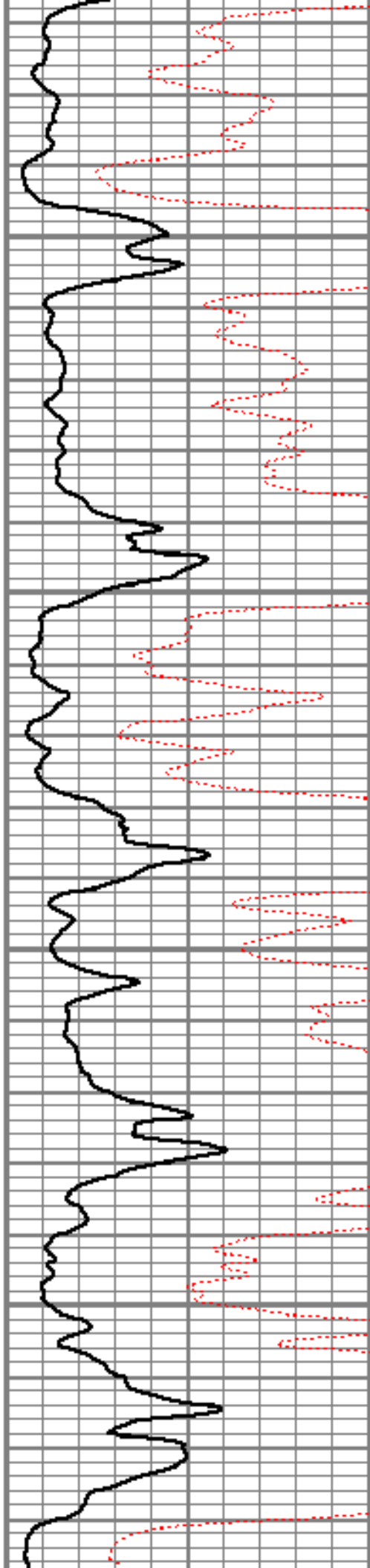

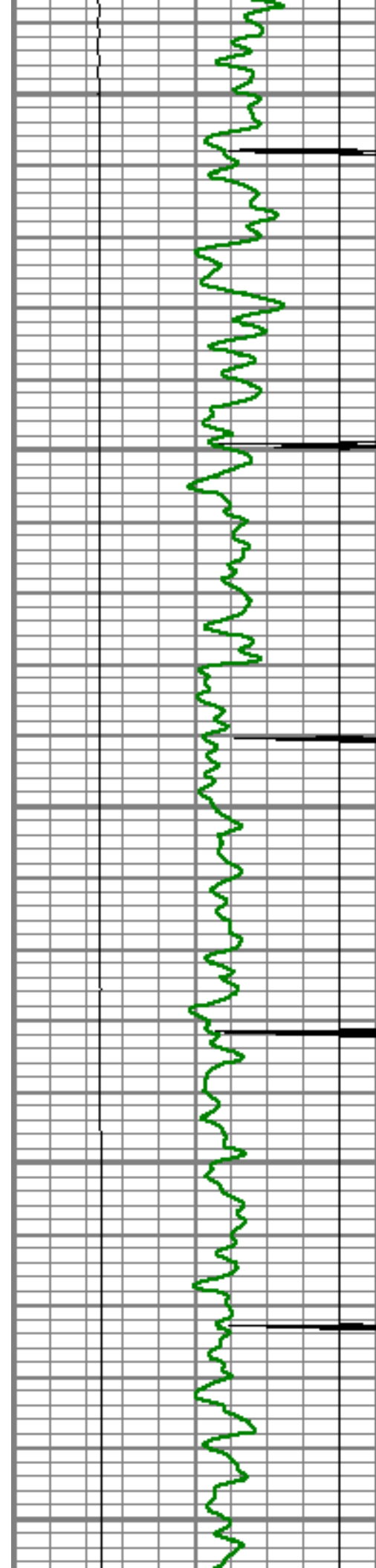

6500

6550

6600

6650

6700

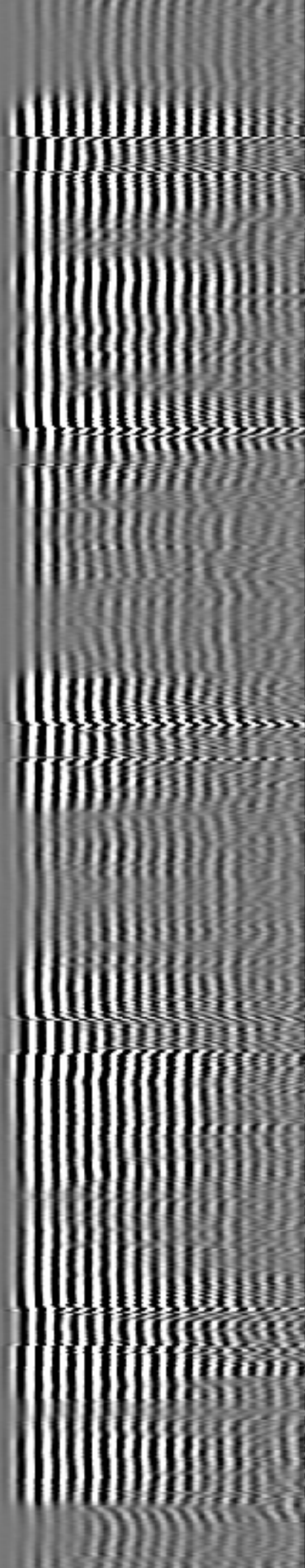
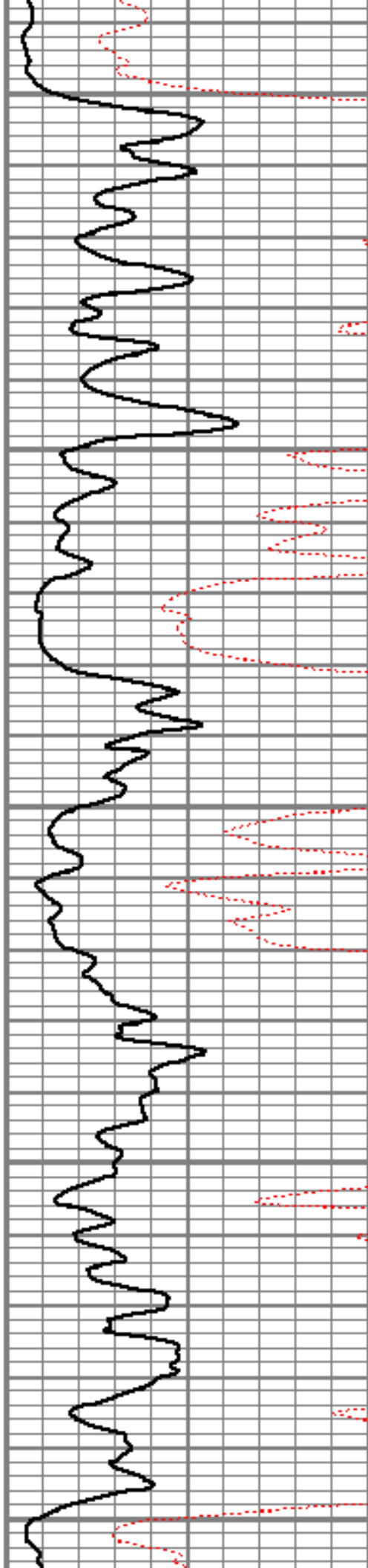

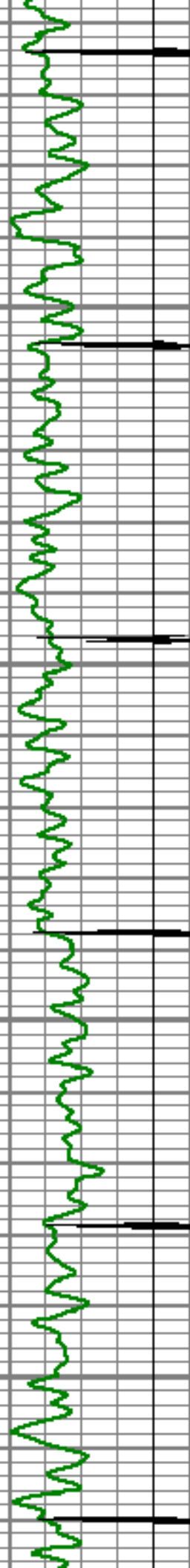

6750

6800

6850

6900

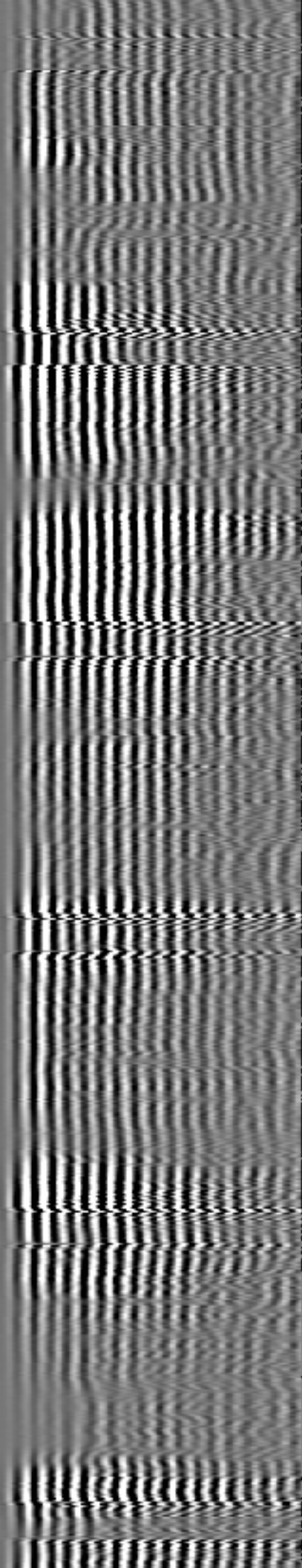
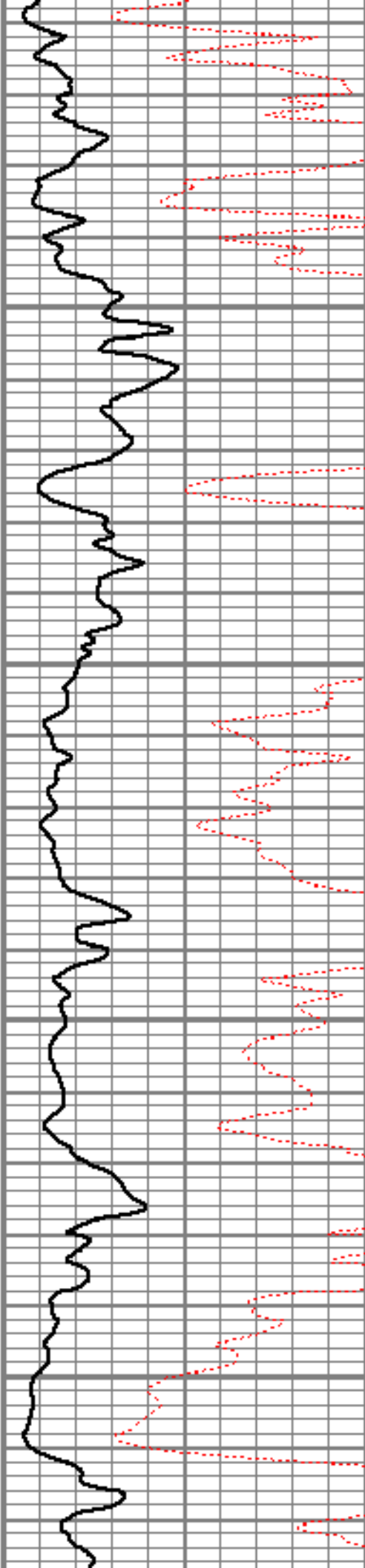

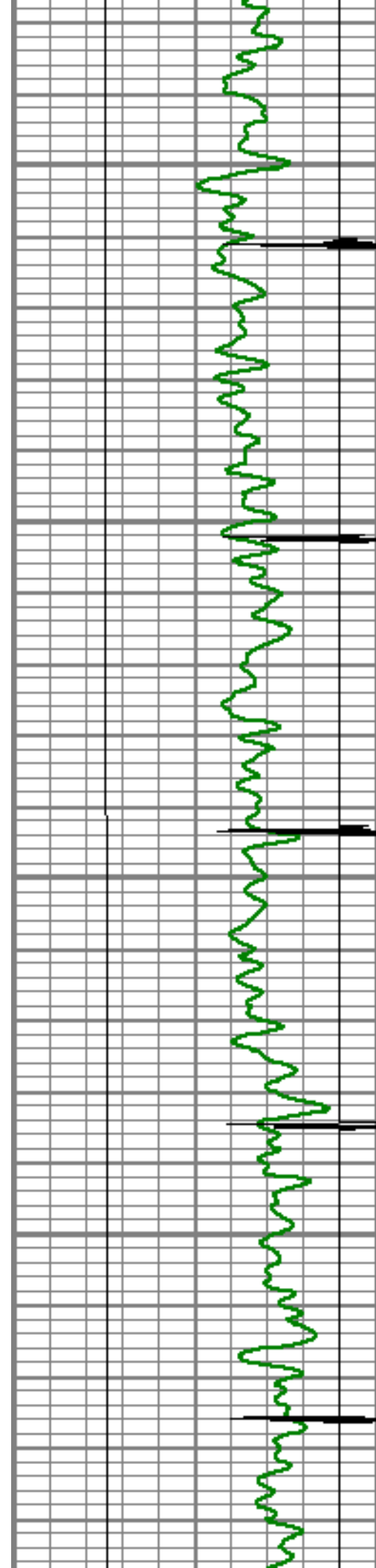

6950

7000

7050

7100

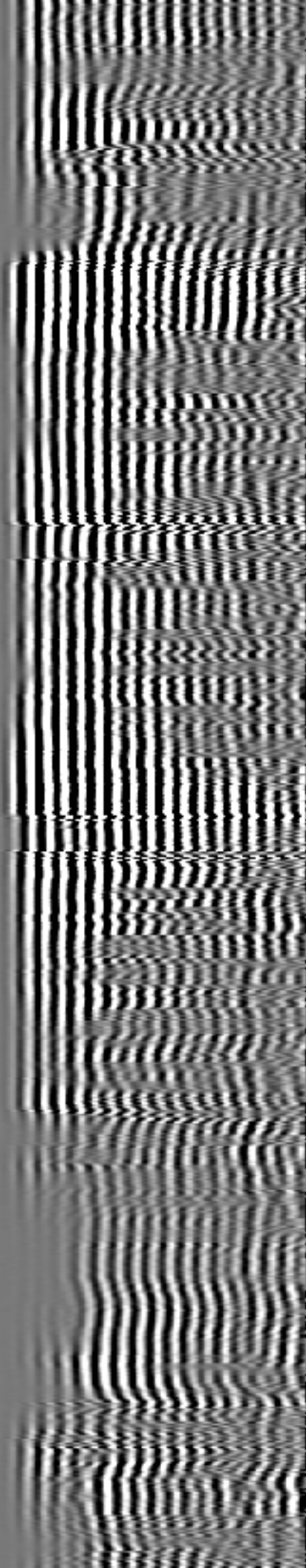
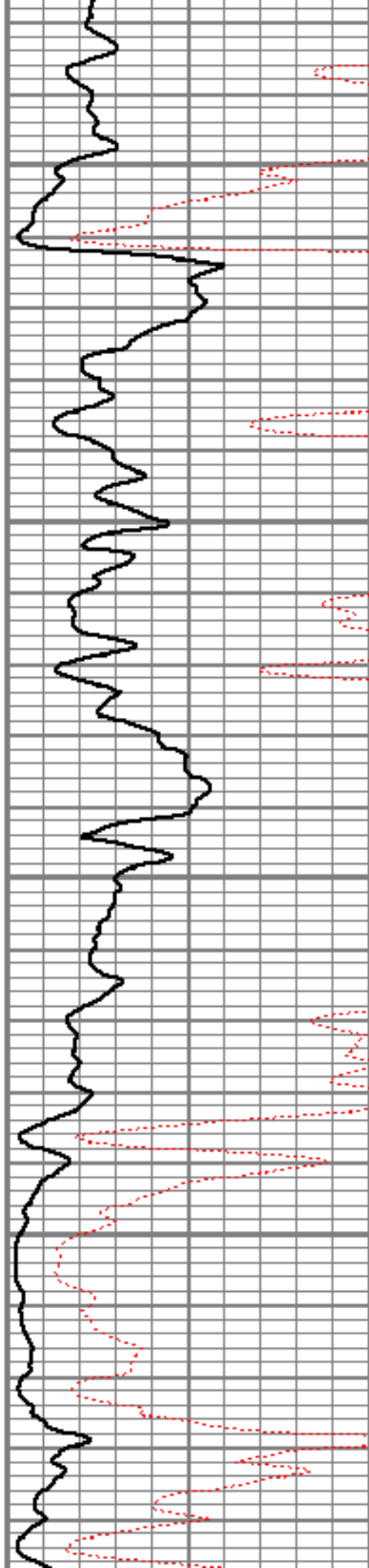

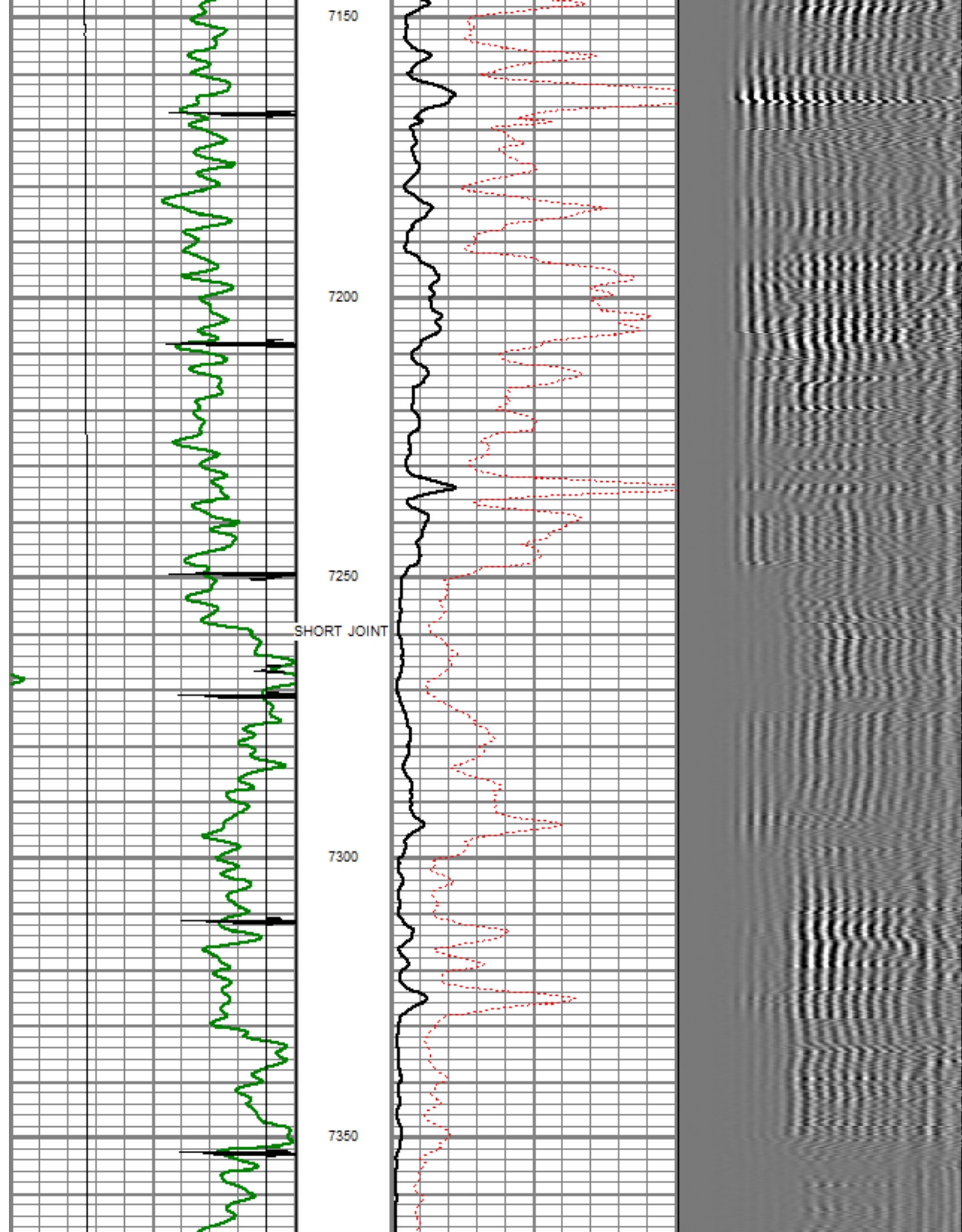

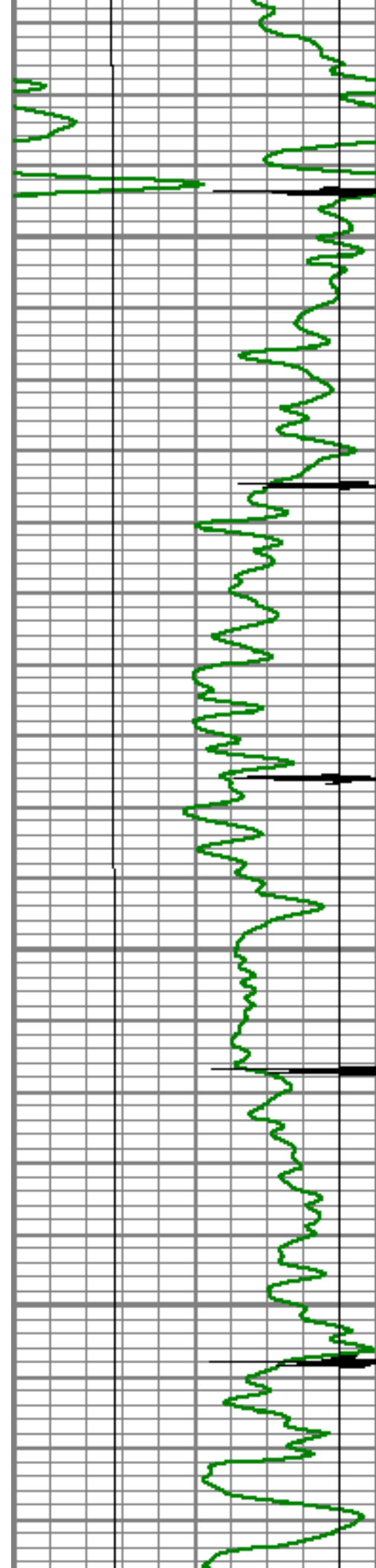

7400

7450

7500

7550

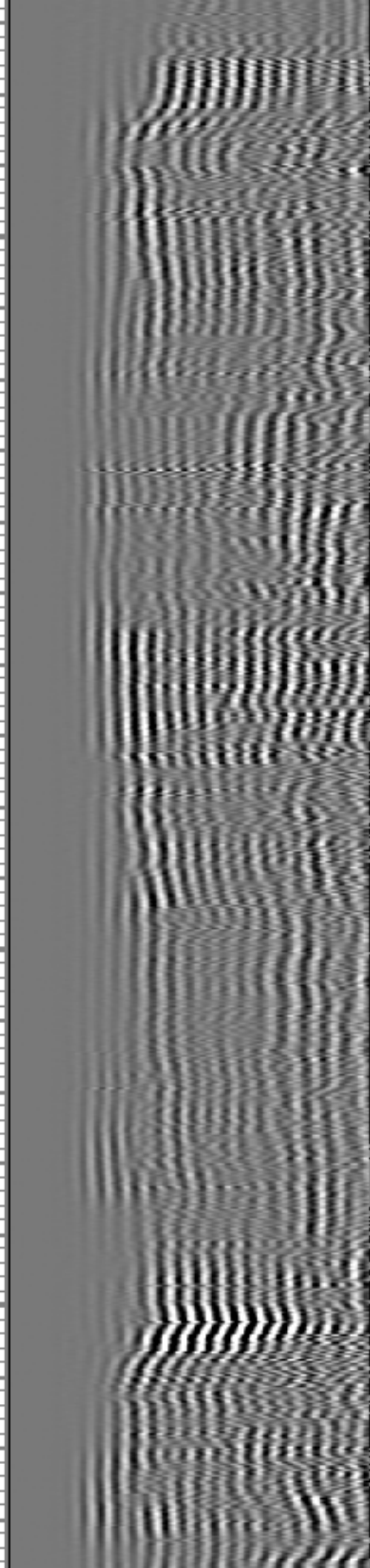
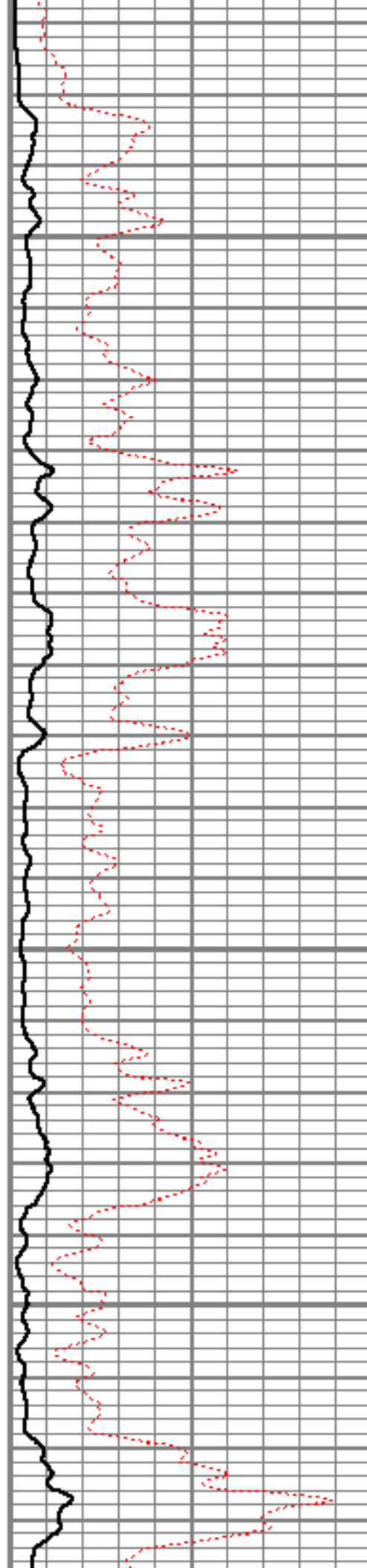

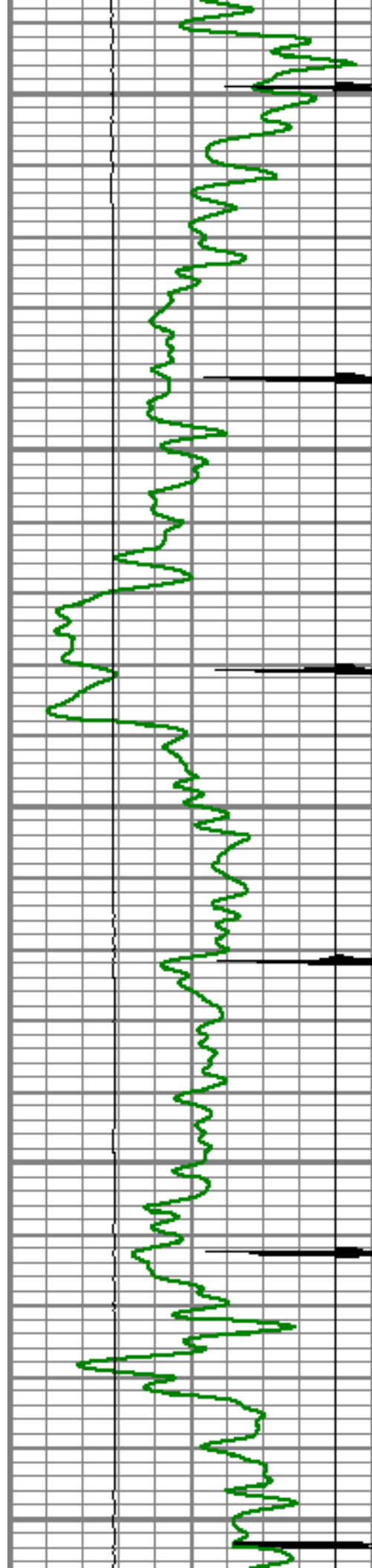

7600

7650

7700

7750

7800

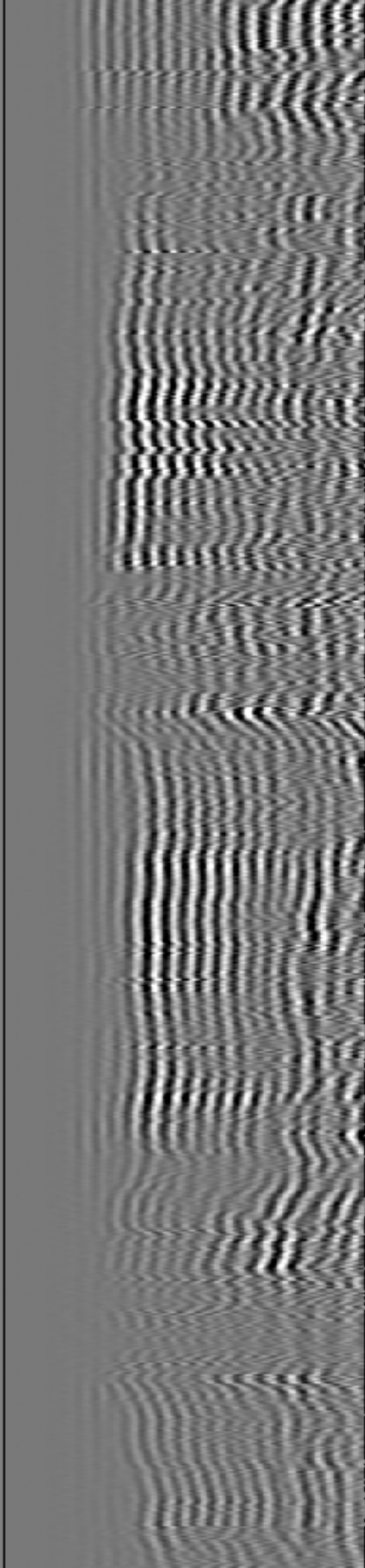
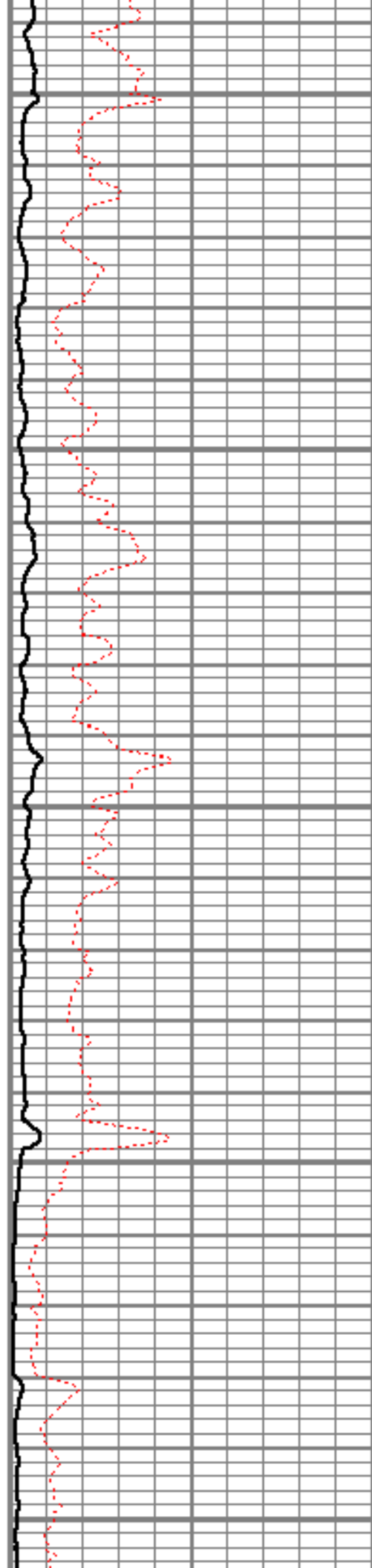

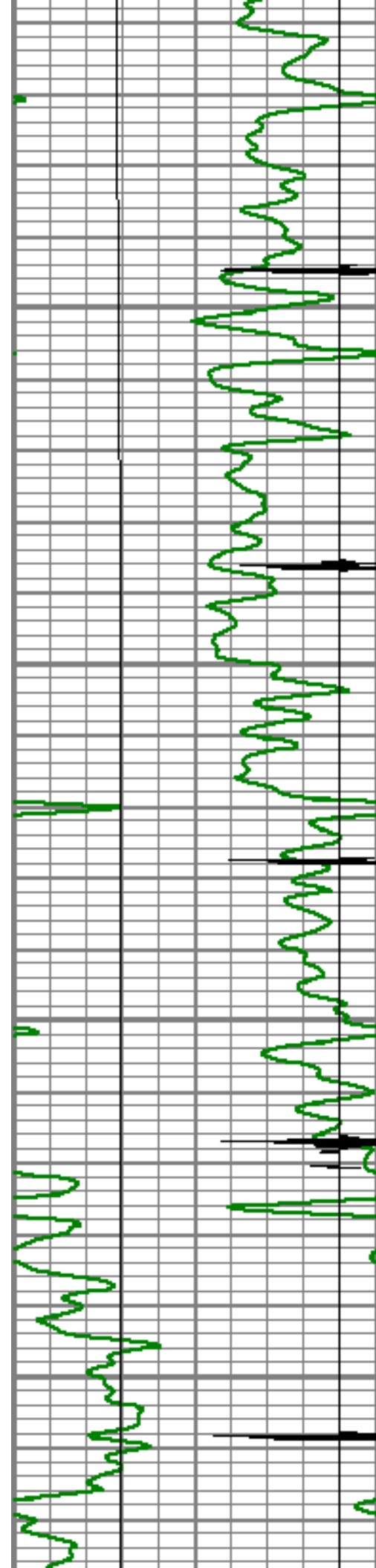

7850

7900

7950

8000

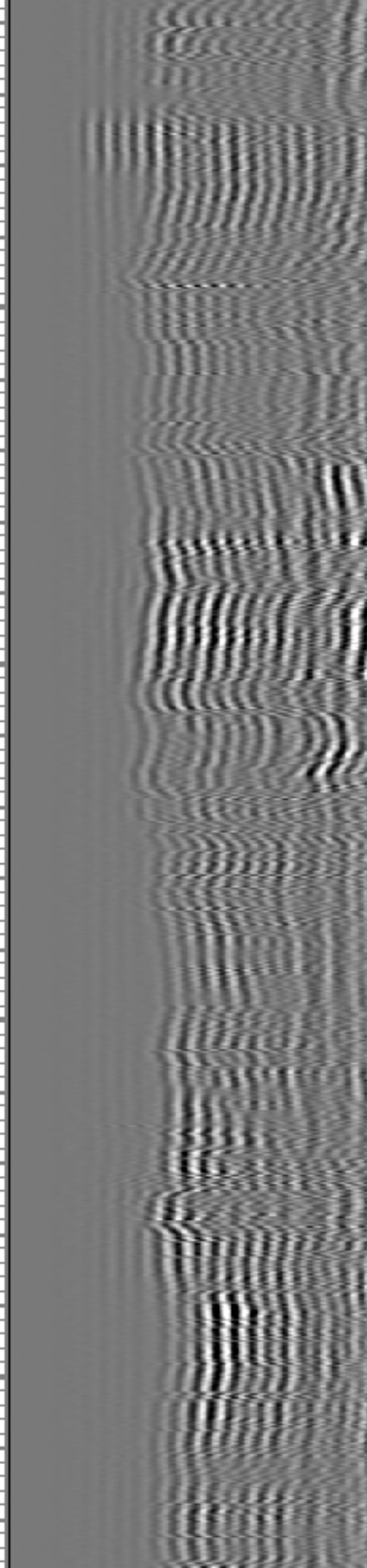
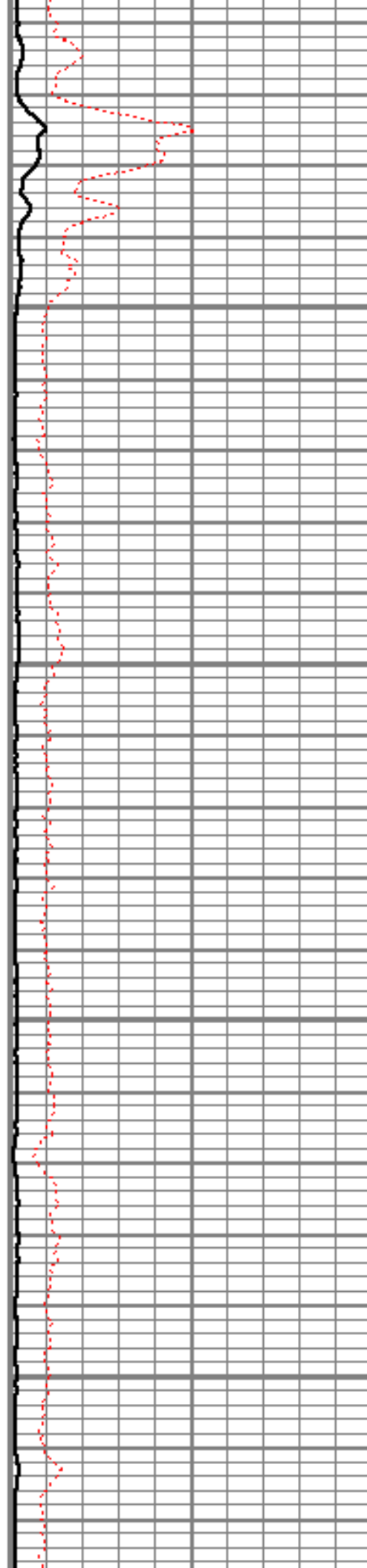

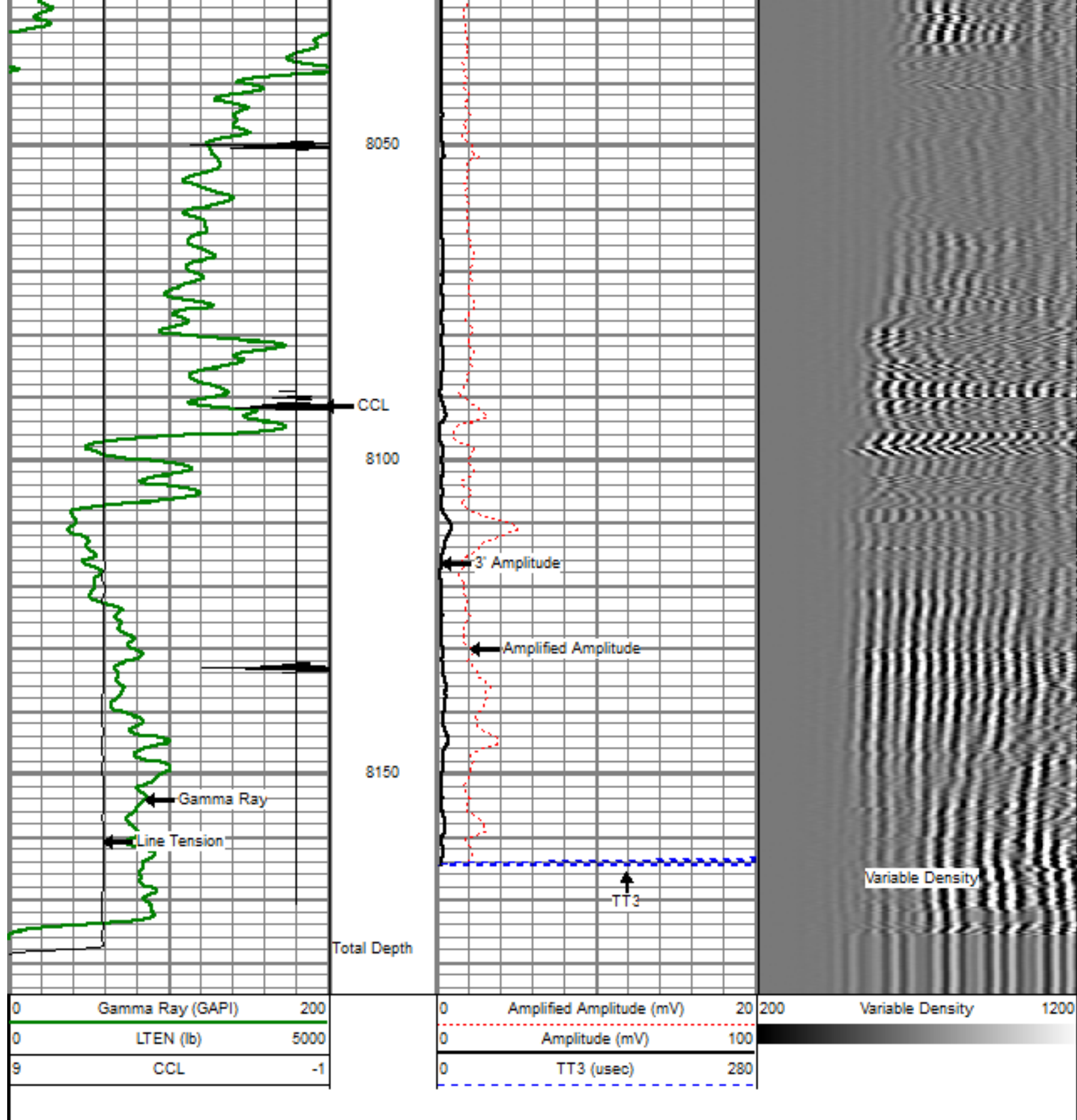

Sensor	Offset (ft)	Schematic	Description	Len (ft)	OD (in)	Wt (lb)
			titan Titan Cable Head Go Pin.	1.02	1.44	1.50
			Centralizer-Probe (CENT-PROBE-1) Probe Bowspring Centralizer	2.88	2.75	10.00

WVF3	14.54		CBL-PRB_CBL_DIGITAL (PRB_CBL_DIG_28.77' 1) Probe 2.75" Dual Receiver Bond	2.75	60.00
WVF5	13.54				
			Centralizer-Probe (CENT-PROBE-2) Probe Bowspring Centralizer	2.88	10.00
CCL	6.50		GR-PROBE_GRCL (PRB_GRCL_275_014.54) Probe 2.75" 4 Channel Pulse	2.75	30.00
GR	3.77				
			TEMP-Comprobe (TEMP_CMPRB_1375_012.88) Positive pulse Temp tool	1.38	15.00
TEMP	0.17				
Dataset: rasmussen 2-8-19.db: field/well/run1/pass3.2OH Total Length: 22.98 ft Total Weight: 126.50 lb O.D.: 2.75 in					



Company ENCANA OIL & GAS (USA) INC
 Well RASMUSSEN 2-8-19
 Field WATTENBERG
 County WELD
 State COLORADO