



CEMENT BOND LOG

Company ENCANA OIL & GAS (USA) INC	
Well	FILE 4-2-17
Field	WATTENBERG
County	WELD State COLORADO
Location:	API # : 05-123-34132-0000
	SHL: 1050' FNL & 1728' FEL BHL: 1375' FNL & 2611' FEL
SEC: 17	TWP: 2N RGE: 68W
Permanent Datum	GROUND LEVEL Elevation 4883'
Log Measured From	KELLY BUSHING = 13'
Drilling Measured From	KELLY BUSHING
	Other Services
	NONE
	Elevation
	K.B. 4896' D.F. 4895' G.L. 4883'

Date	12 APRIL 2012									
Run Number	ONE									
Depth Driller	8105'									
Depth Logger	8058'									
Bottom Logged Interval	8058'									
Top Log Interval	2900'									
Open Hole Size	7.875"									
Type Fluid	WATER									
Density / Viscosity	~8.3#									
Max. Recorded Temp.	251 DEG F									
Estimated Cement Top	3280'									
Time Well Ready	N/A									
Time Logger on Bottom	N/A									
Equipment Number	10501 PRD01									
Location	AULT, CO									
Recorded By	Z. EMICK									
Witnessed By	K. REDD									
Borehole Record										
Run Number	Bit	From	To	Size	Weight	From	To			
ONE	12.25"	0'	1010'							
TWO	7.875"	1010'	8120'							
Tubing Record										
Casing Record	Size	Wgt/Ft	Top	Bottom						
Surface String	8.625"	24#	0'	1000'						
Prot. String										
Production String	4.5"		11.6#	0'						
Liner										

<<< Fold Here >>>

All interpretations are opinions based on inferences from electrical or other measurements and we cannot and do not guarantee the accuracy or correctness of any interpretation, and we shall not, except in the case of gross or willful negligence on our part, be liable or responsible for any loss, costs, damages, or expenses incurred or sustained by anyone resulting from any interpretation made by any of our officers, agents or employees. These interpretations are also subject to our general terms and conditions set out in our current Price Schedule.

Comments

LOG NOT CORRELATED TO ANY OTHER LOG

SHORT JOINT 7217' - 7237'

WE APPRECIATE YOUR BUSINESS. MESA WIRELINE LLC, GRAND JUNCTION CO. (970) 257-0458

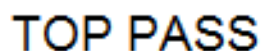

Database File: file 4-2-17.db
Dataset Pathname: pass4
Presentation Format: dobl_prb
Dataset Creation: Thu Apr 12 11:16:43 2012 by Log SCH 110722
Charted by: Depth in Feet scaled 1:240

0	Gamma Ray (GAPI)	200
0	LTEN (lb)	5000
9	CCL	-1

0	Amplified Amplitude (mV)	20
0	Amplitude (mV)	100
0	TT3 (usec)	280

200 Variable Density 1200

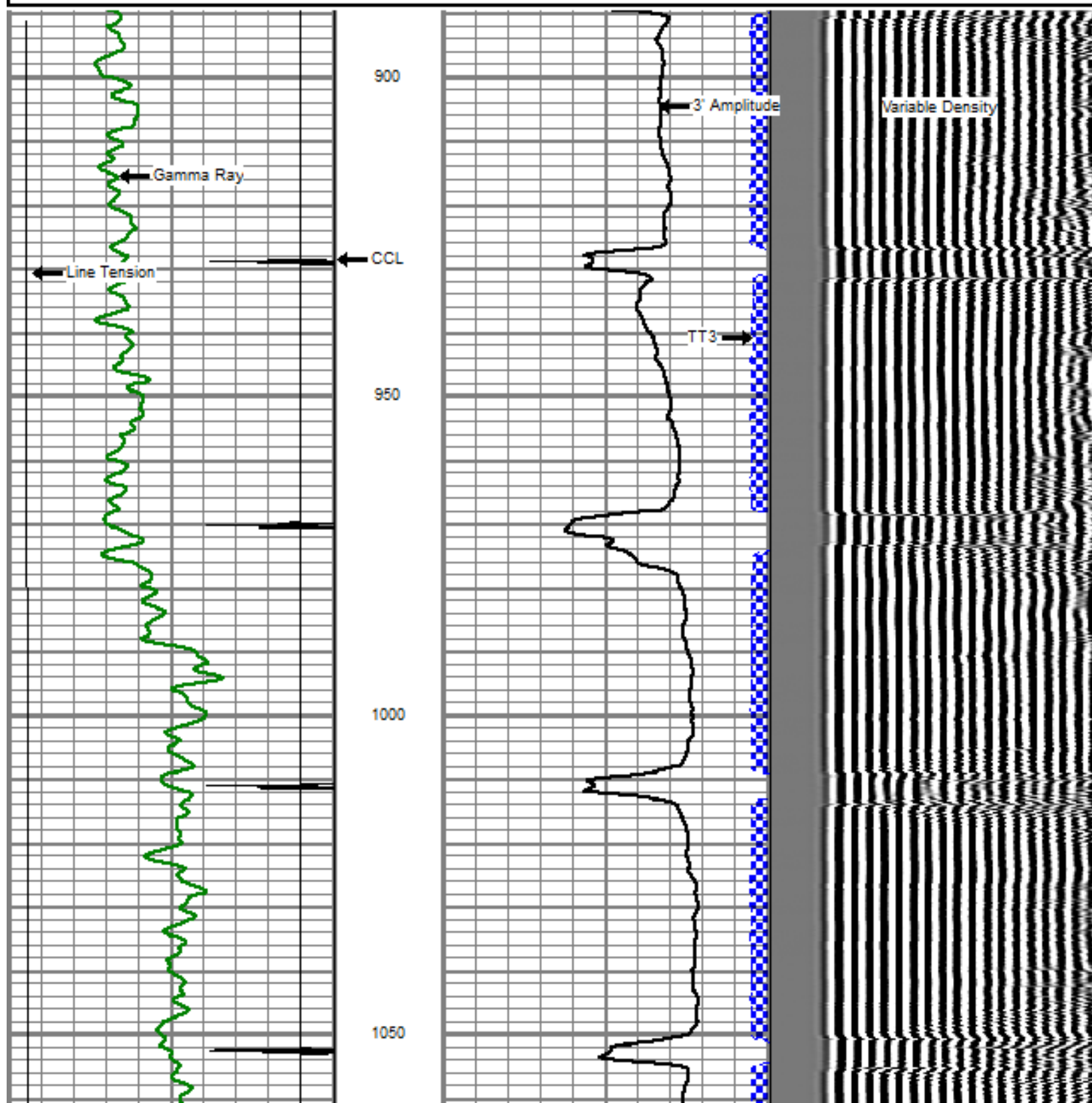

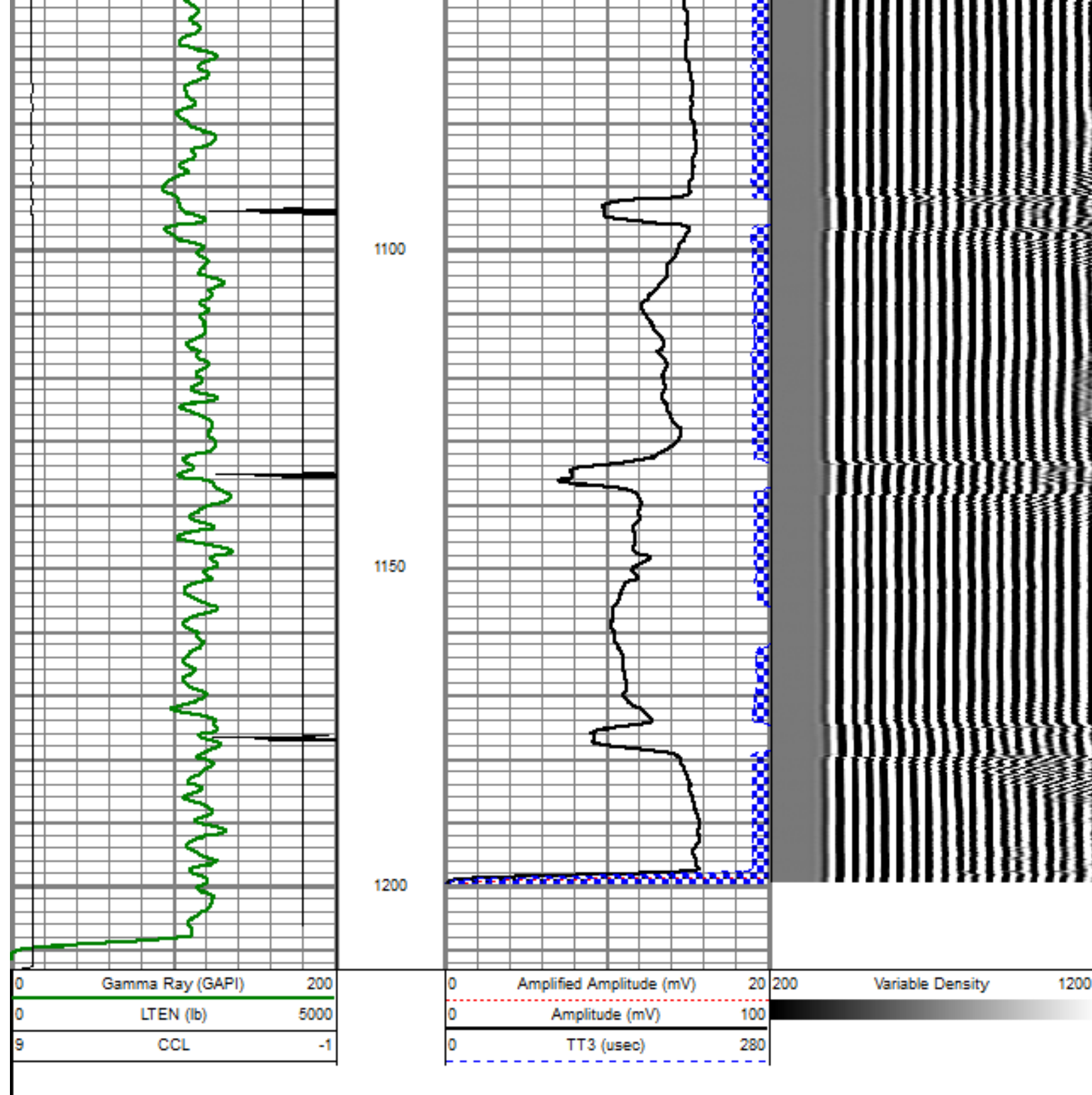

REPEAT PASS

5" = 100'

Database File: file 4-2-17.db
 Dataset Pathname: pass2
 Presentation Format: dobl_prb
 Dataset Creation: Thu Apr 12 09:49:08 2012 by Log SCH 110722
 Charted by: Depth in Feet scaled 1:240

0	Gamma Ray (GAPI)	200
0	LTEN (lb)	5000
9	CCL	-1

0	Amplified Amplitude (mV)	20
0	Amplitude (mV)	100
0	TT3 (usec)	280

200	Variable Density	1200
-----	------------------	------

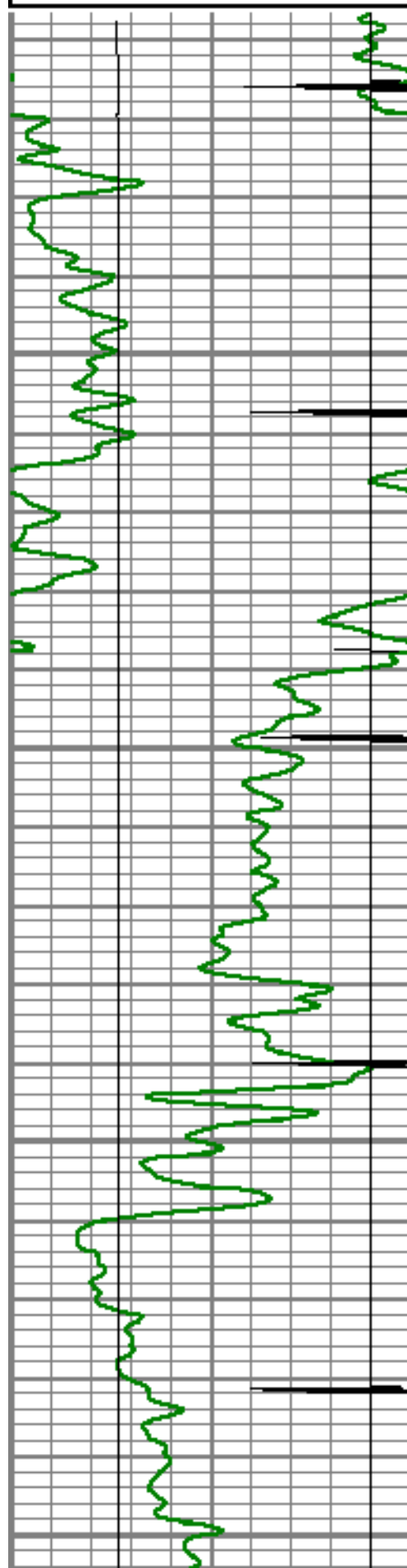

7850

7900

7950

8000

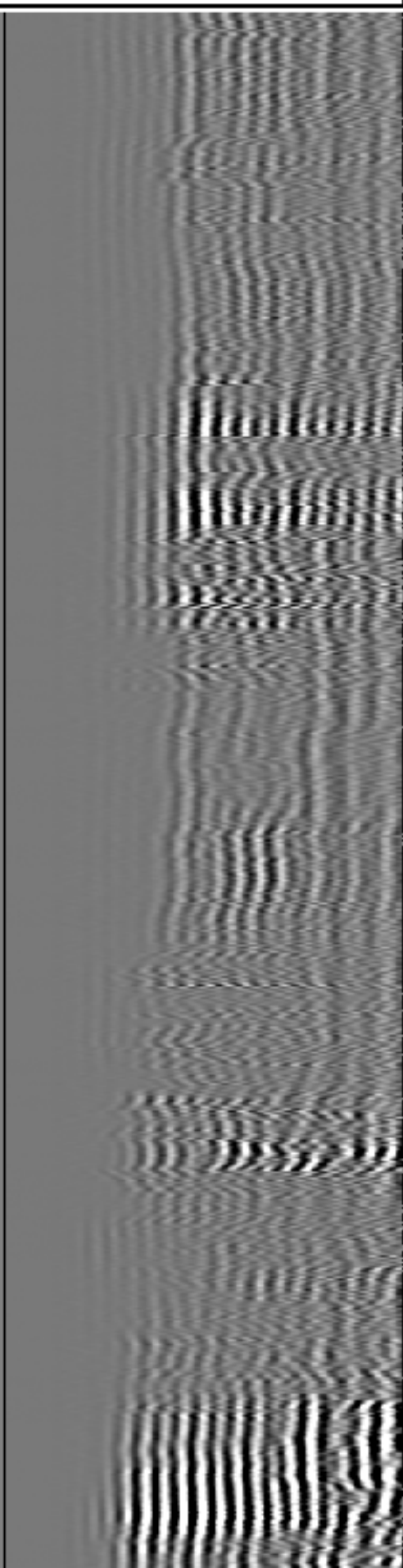
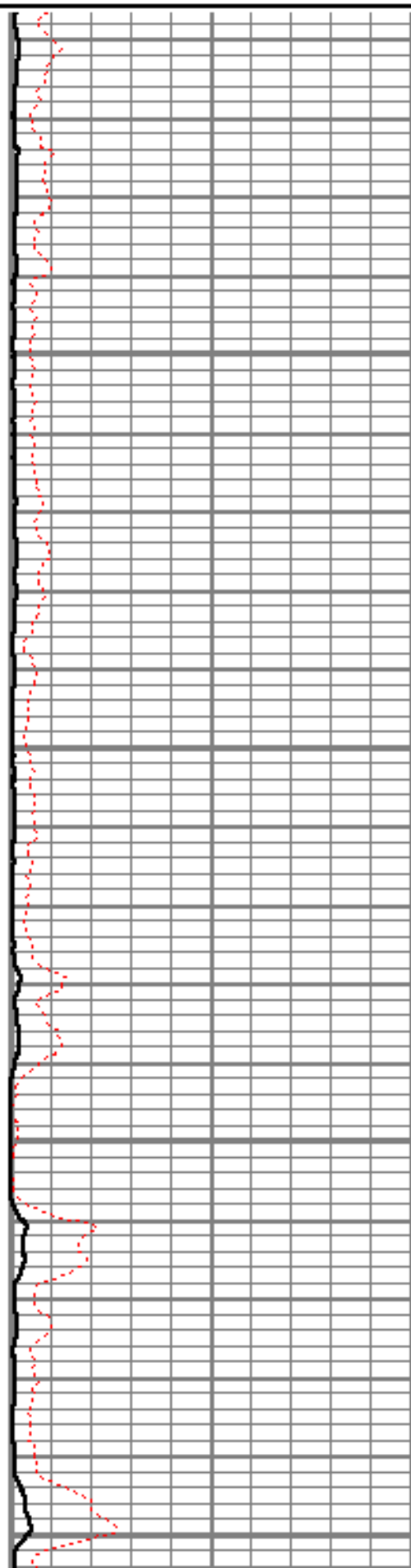

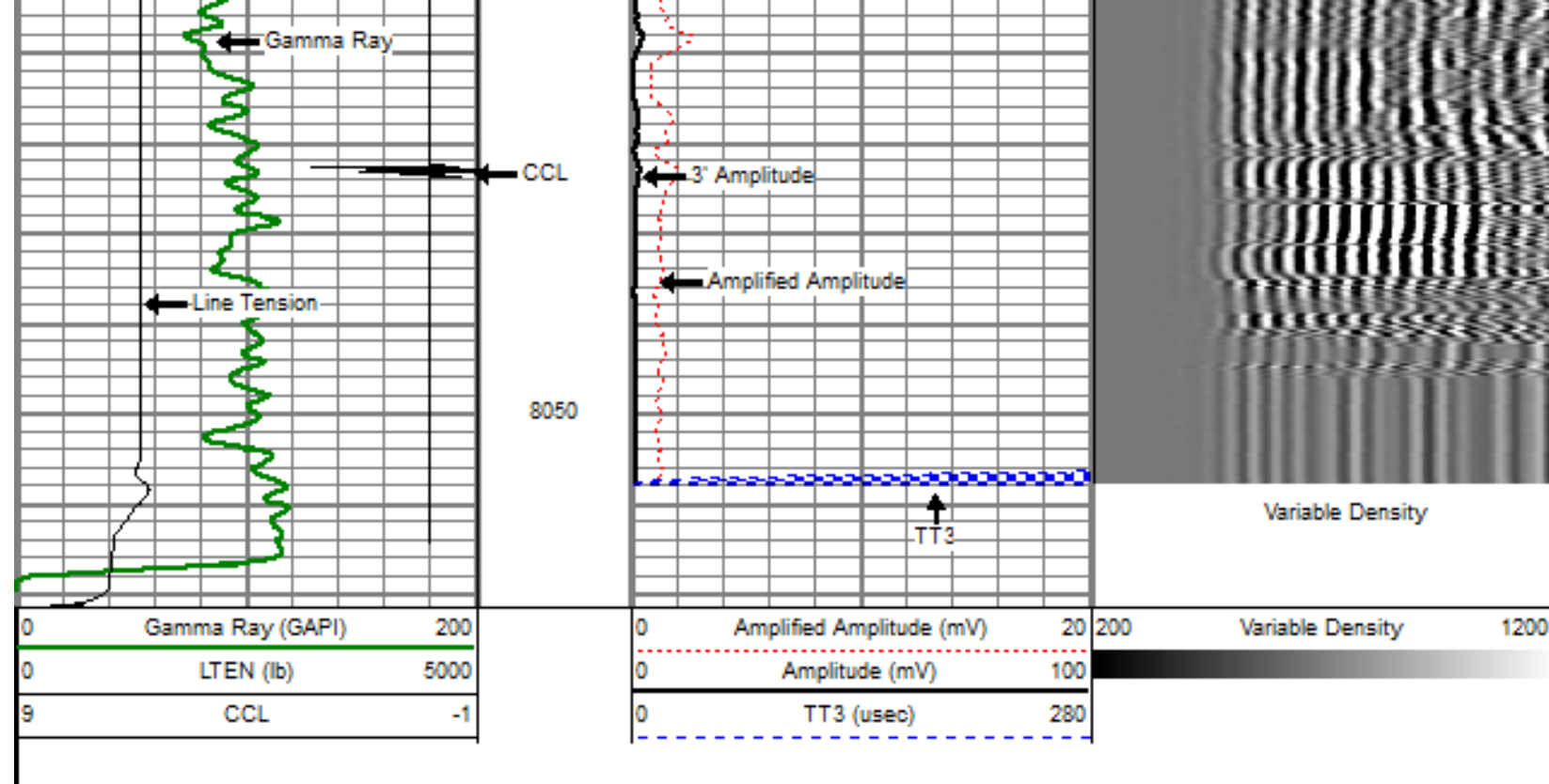

MAIN PASS

5" = 100'

Database File: file 4-2-17.db
 Dataset Pathname: pass3
 Presentation Format: dcbl_prb
 Dataset Creation: Thu Apr 12 09:56:48 2012 by Log SCH 110722
 Charted by: Depth in Feet scaled 1:240

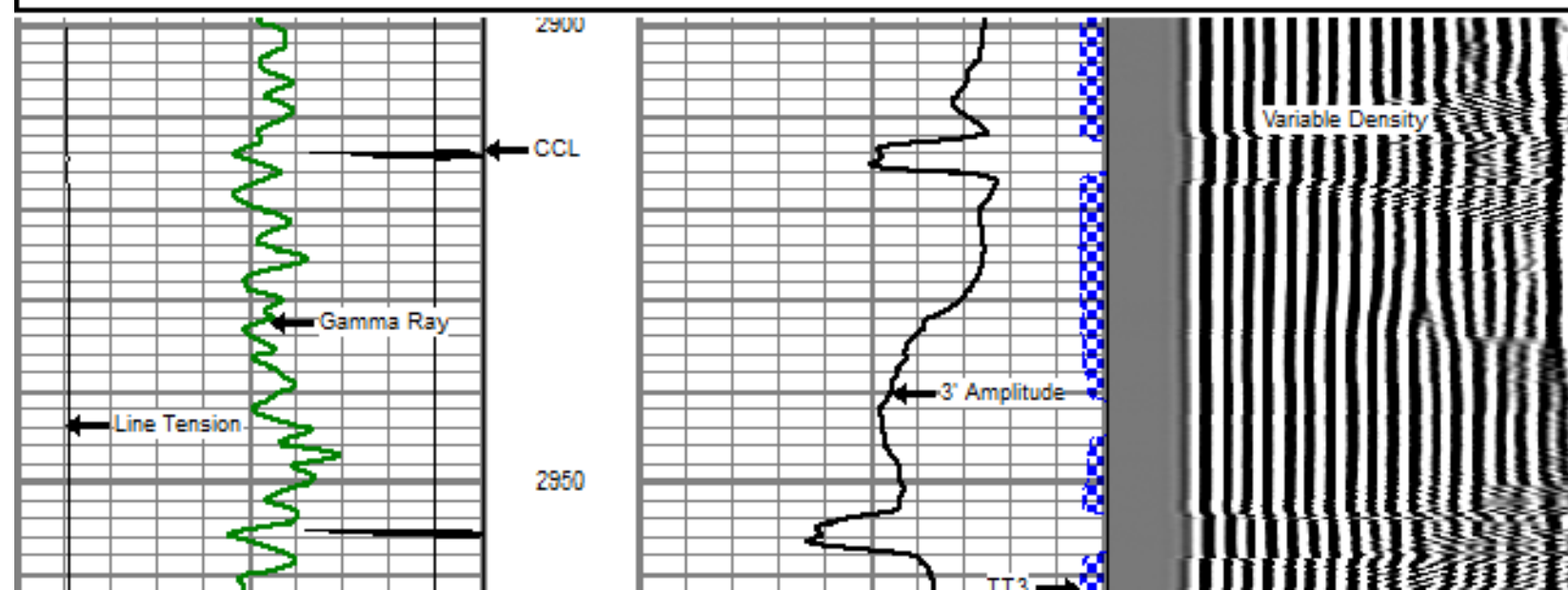
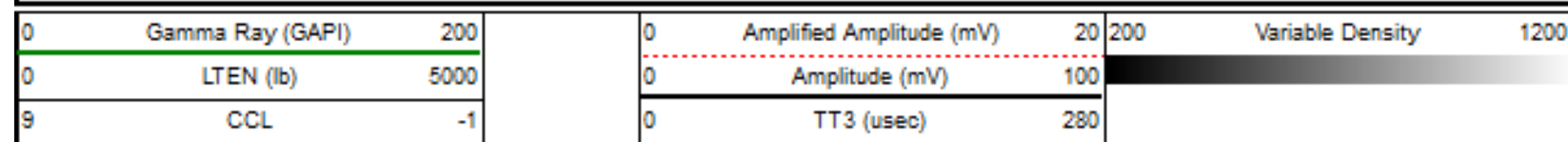

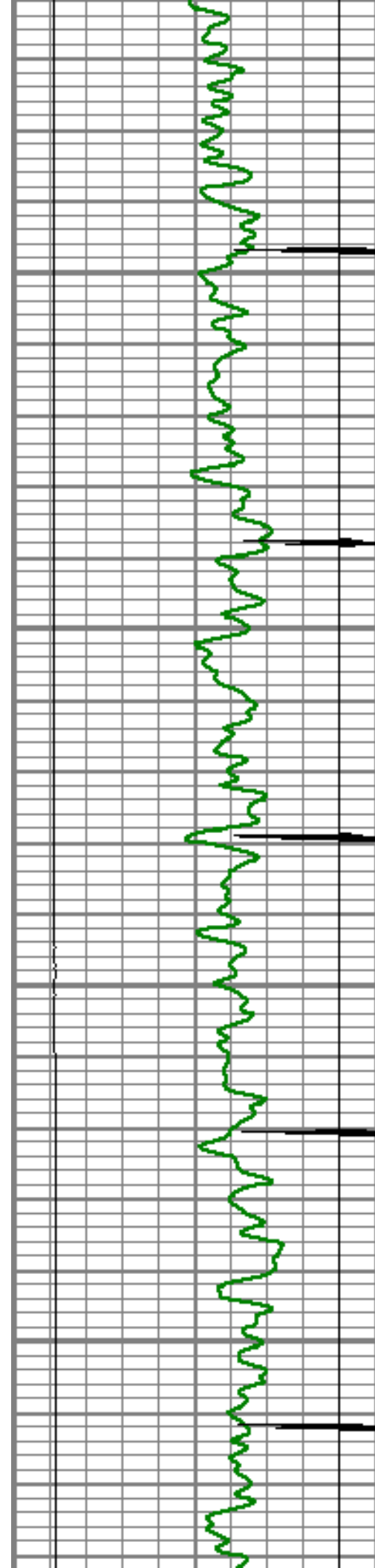

3000

3050

3100

3150

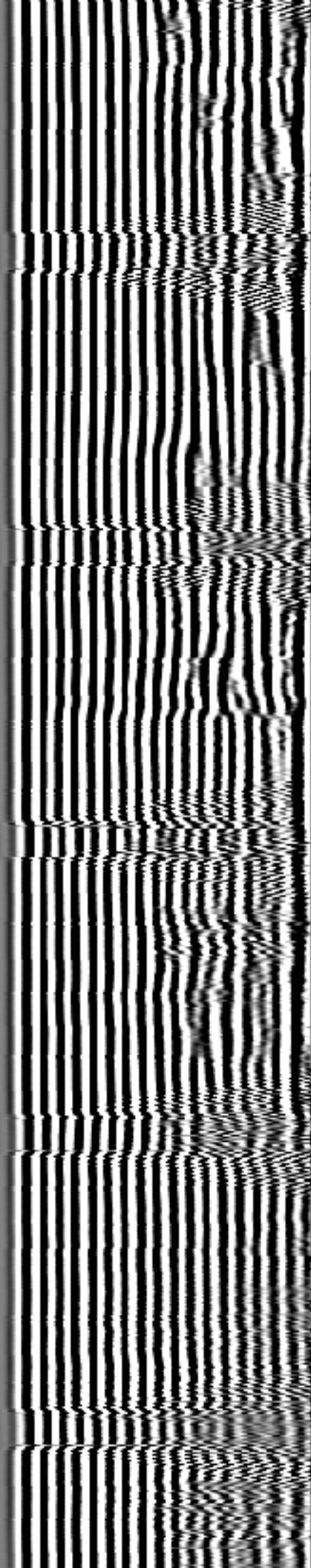
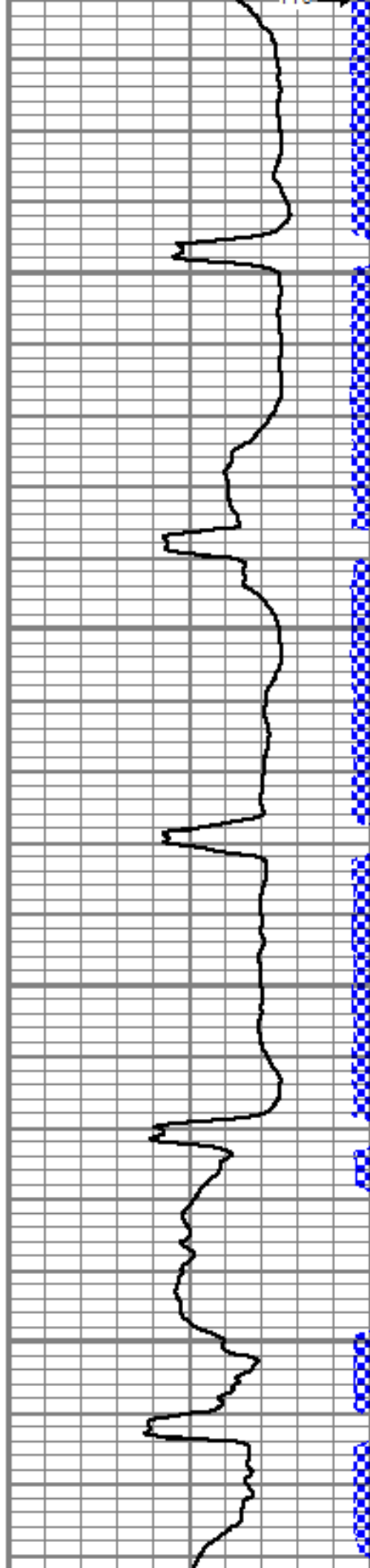

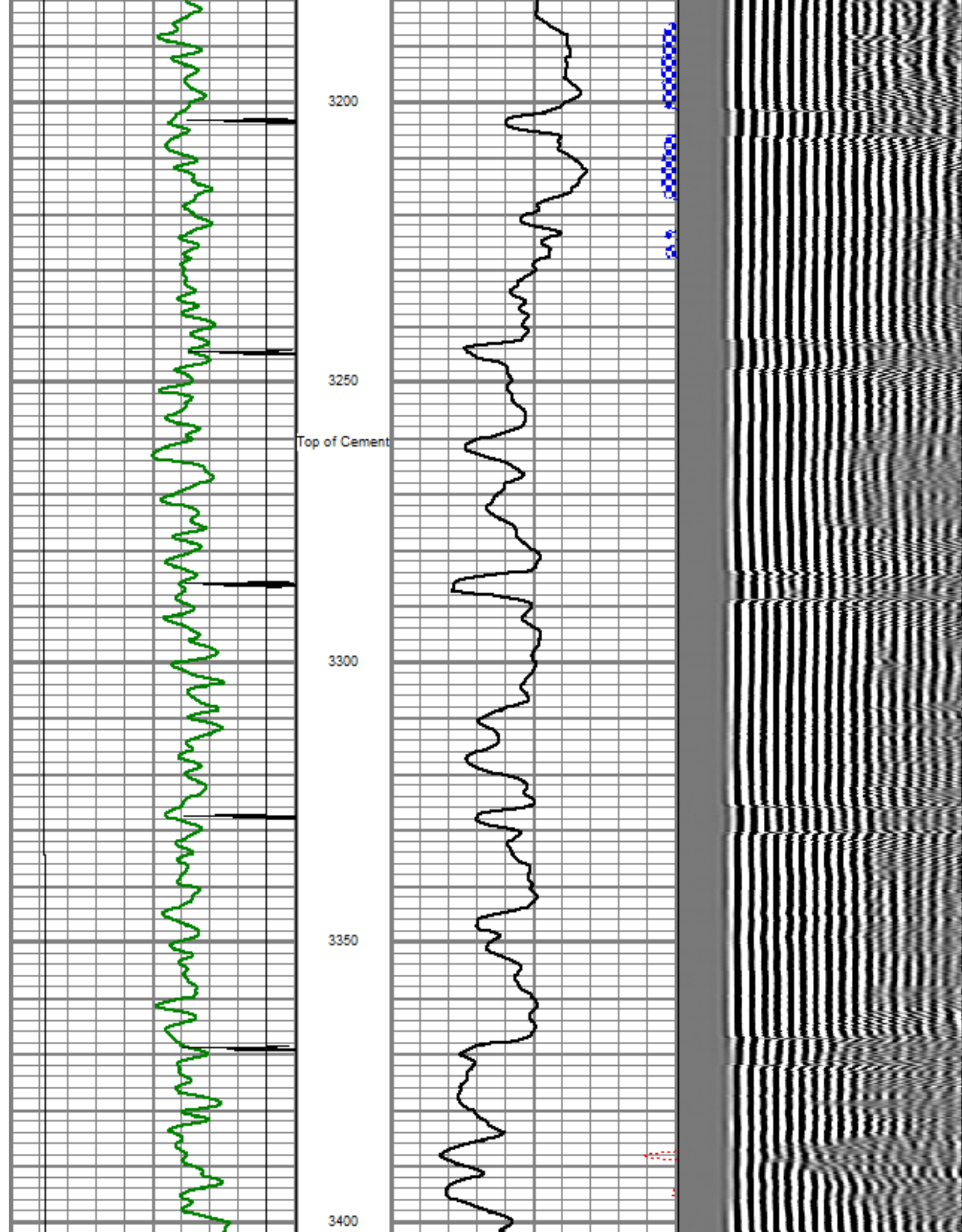

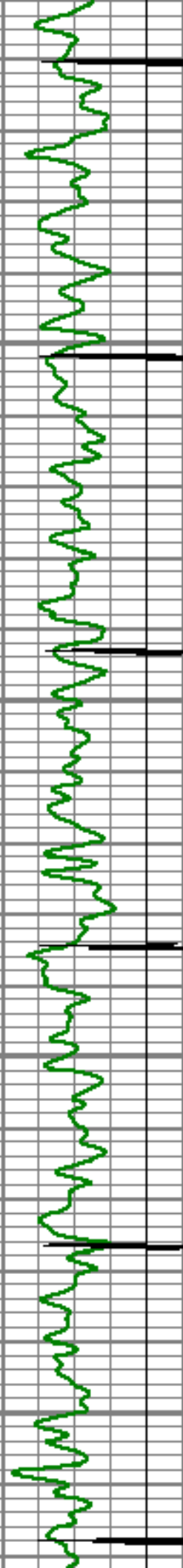

3450

3500

3550

3600

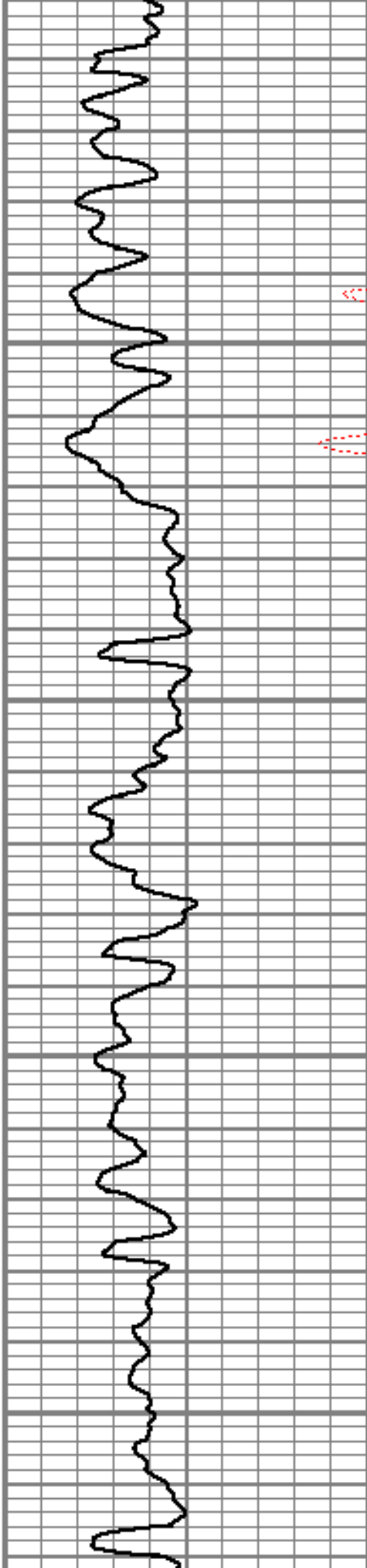

<<

<<

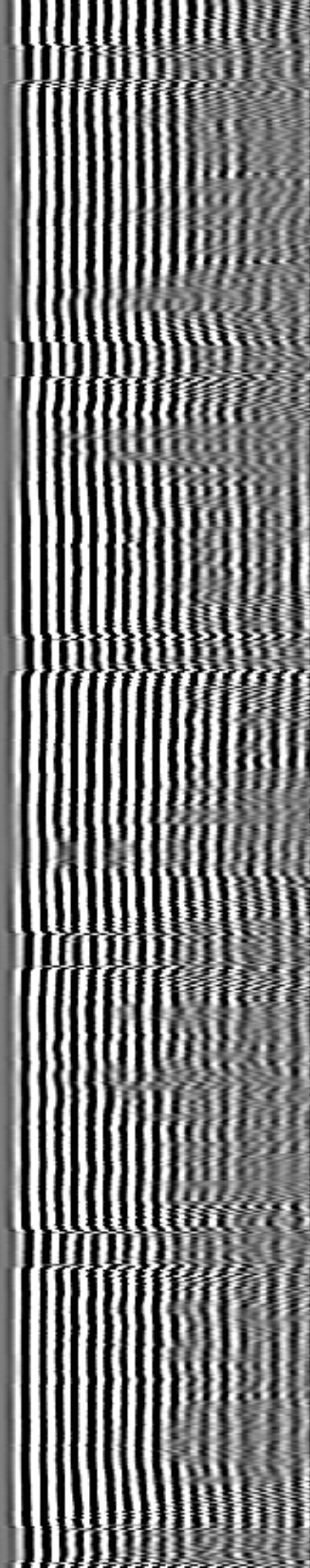

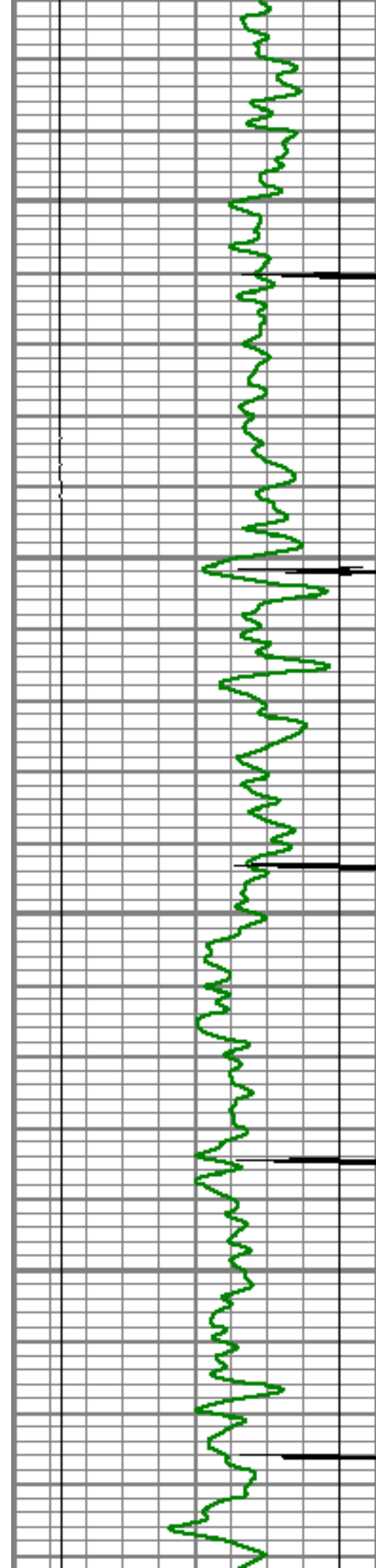

3650

3700

3750

3800

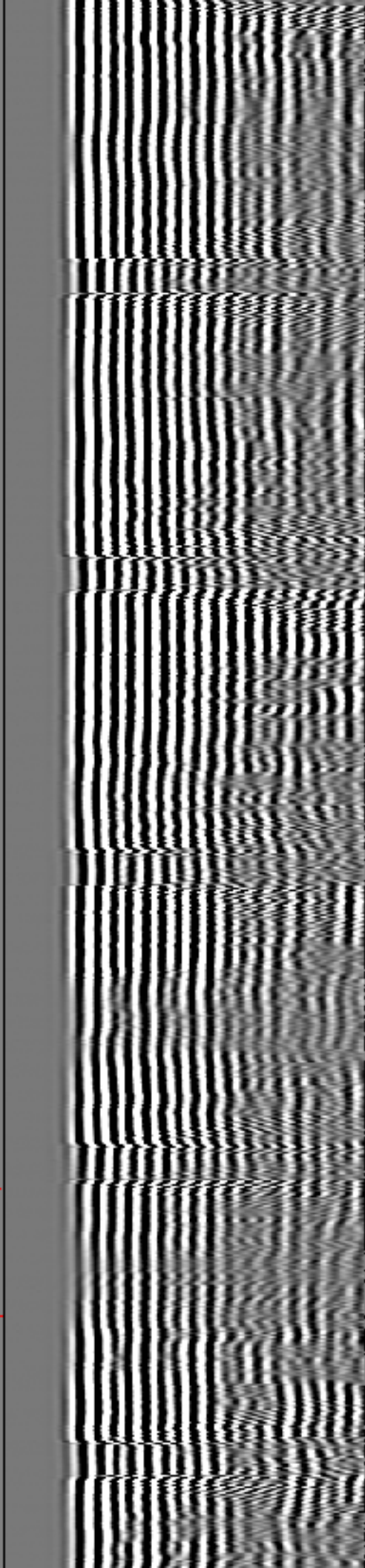
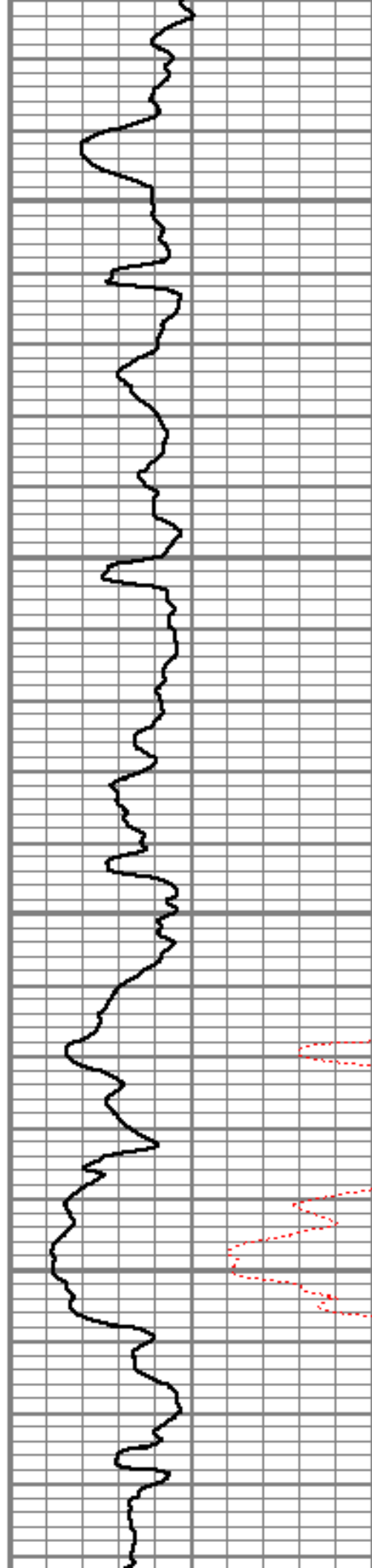

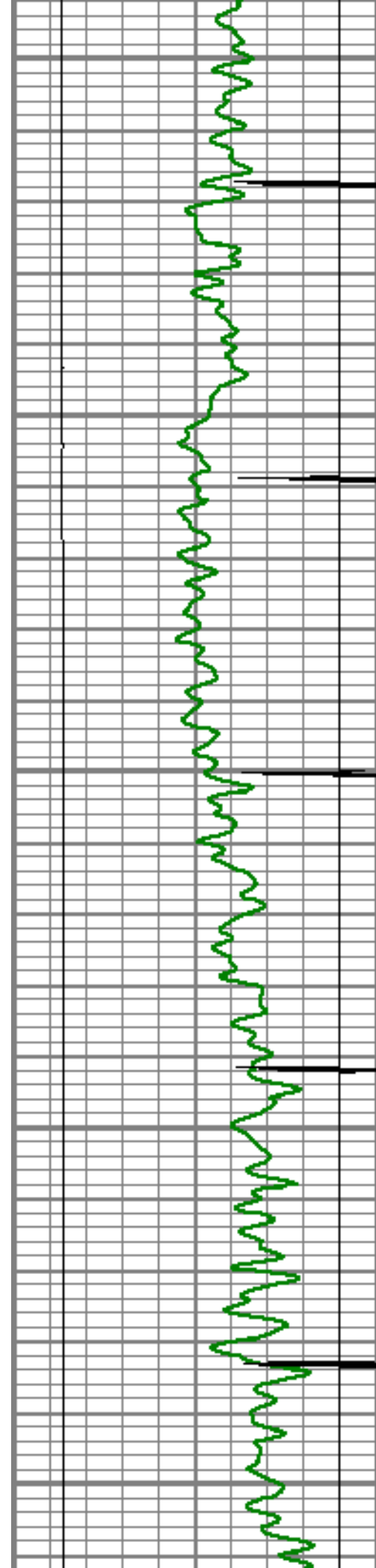

3850

3900

3950

4000

4050

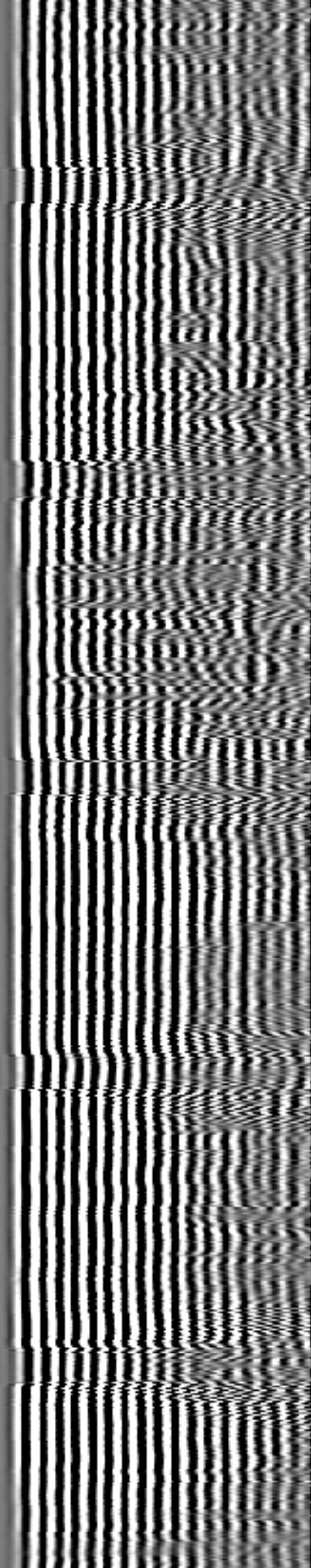
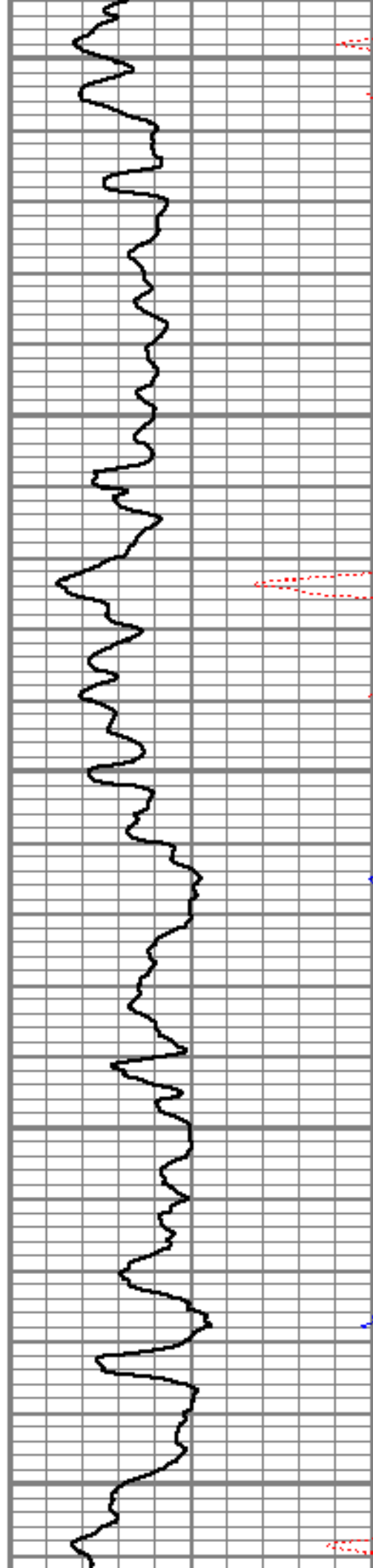

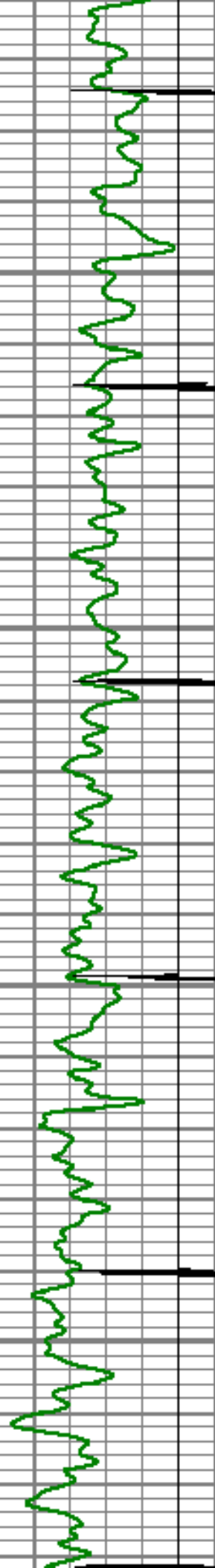

4100

4150

4200

4250

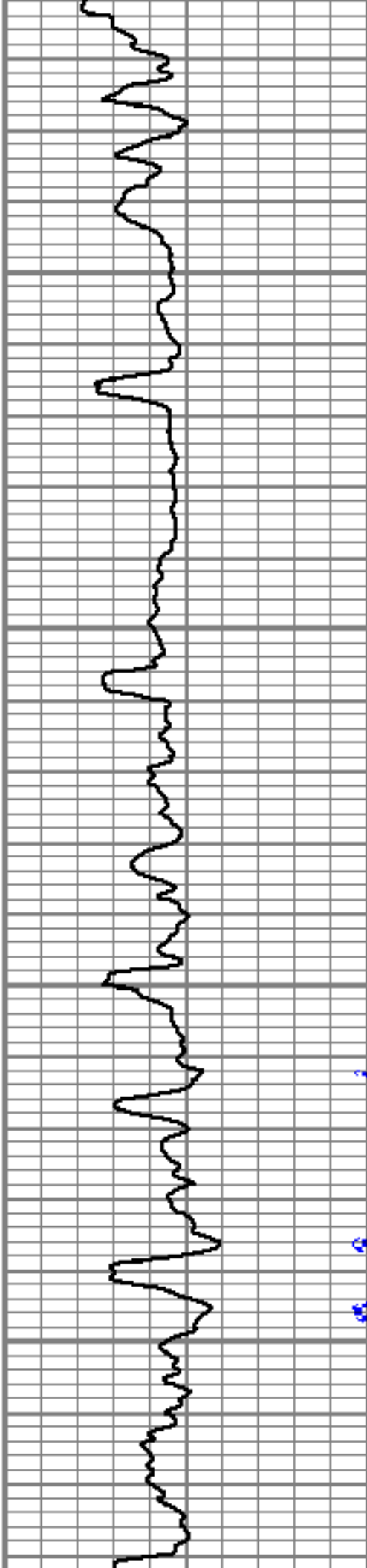

3

3

3

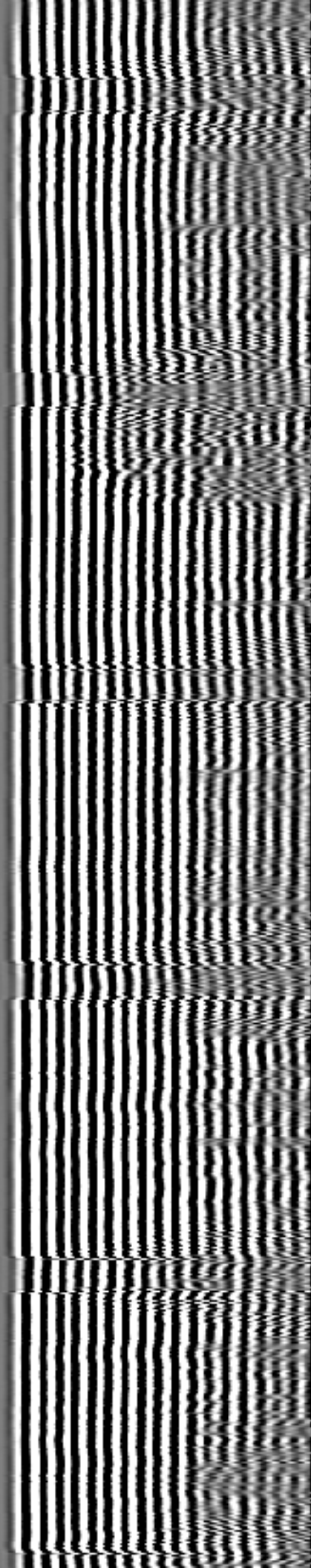

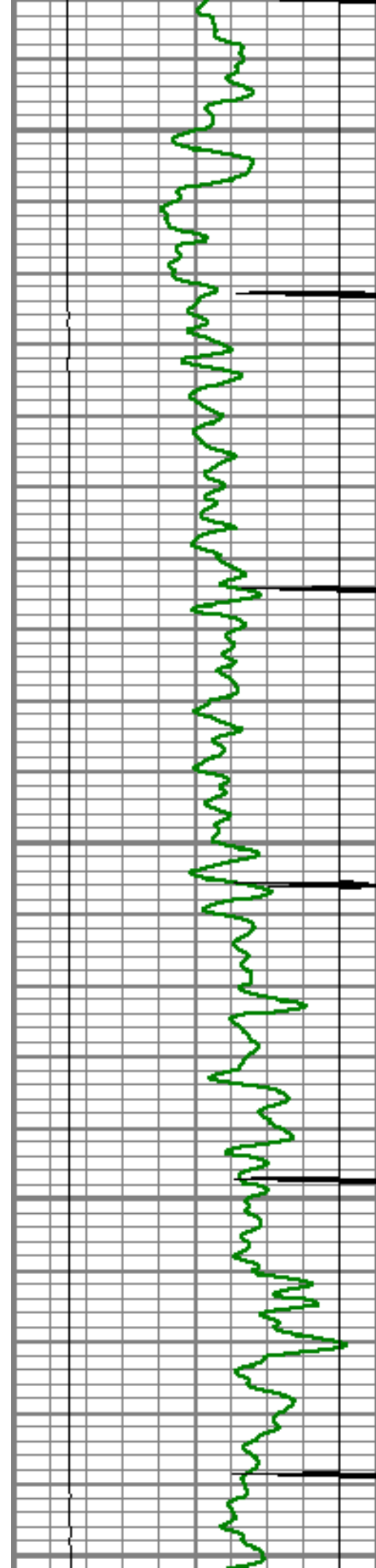

4300

4350

4400

4450

4500

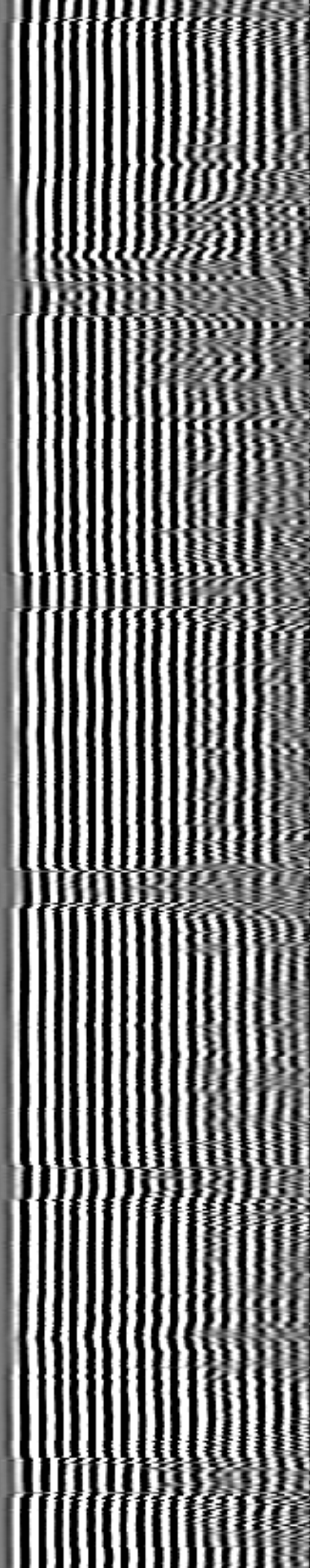
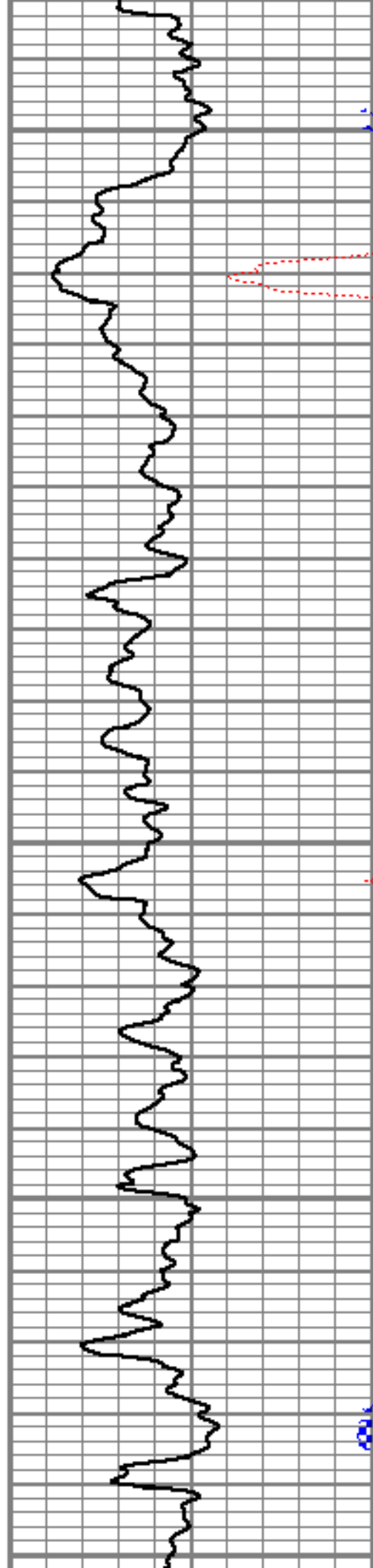

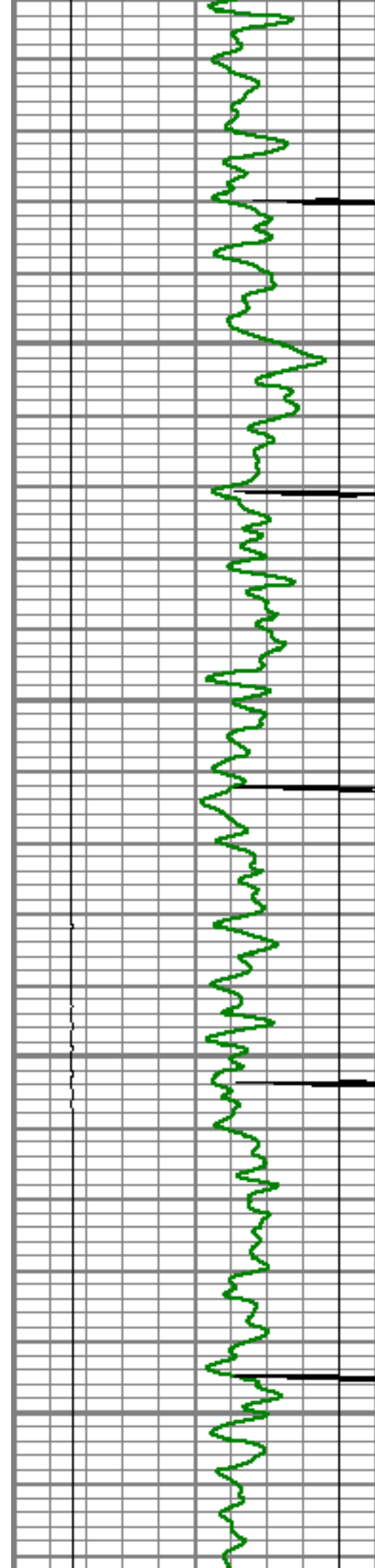

4550

4600

4650

4700

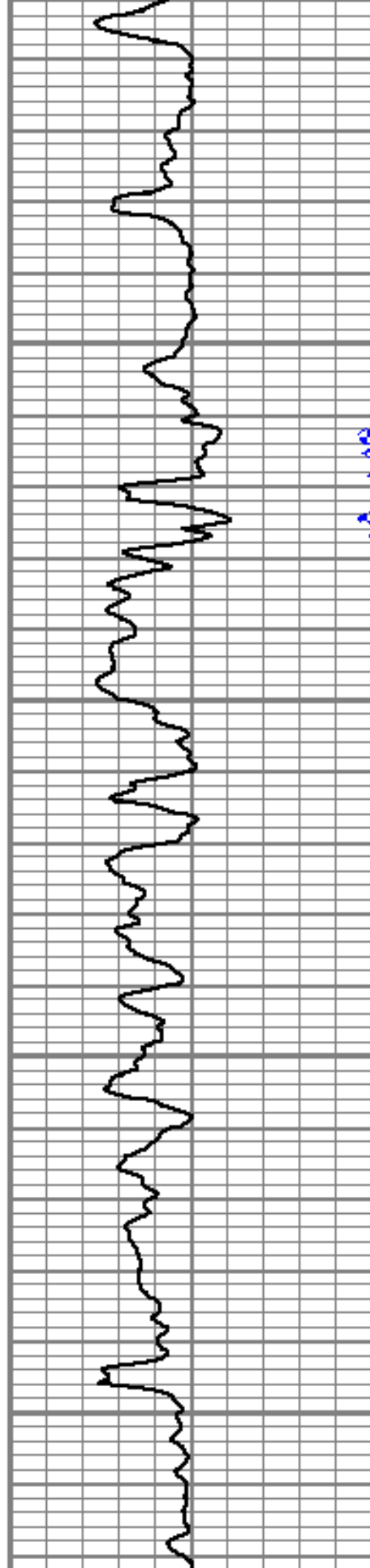

4550

4600

4650

4700

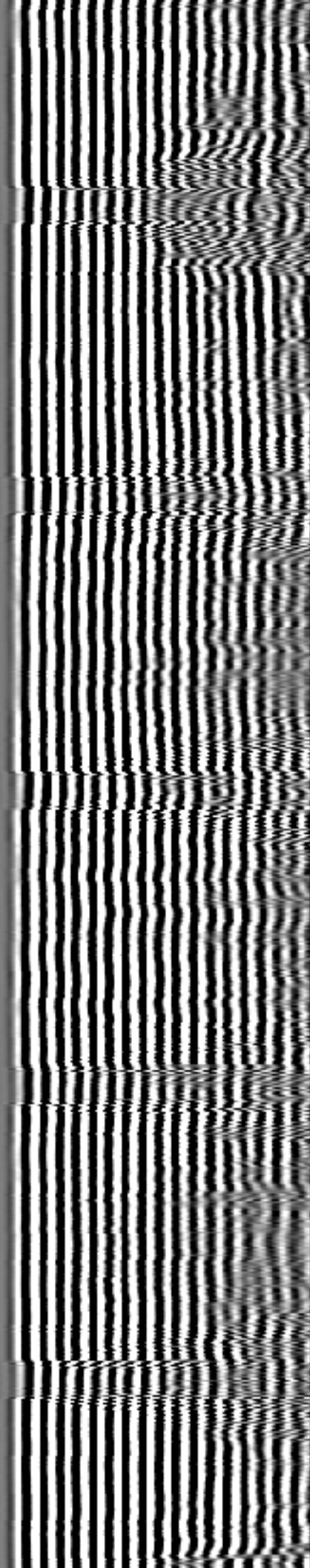

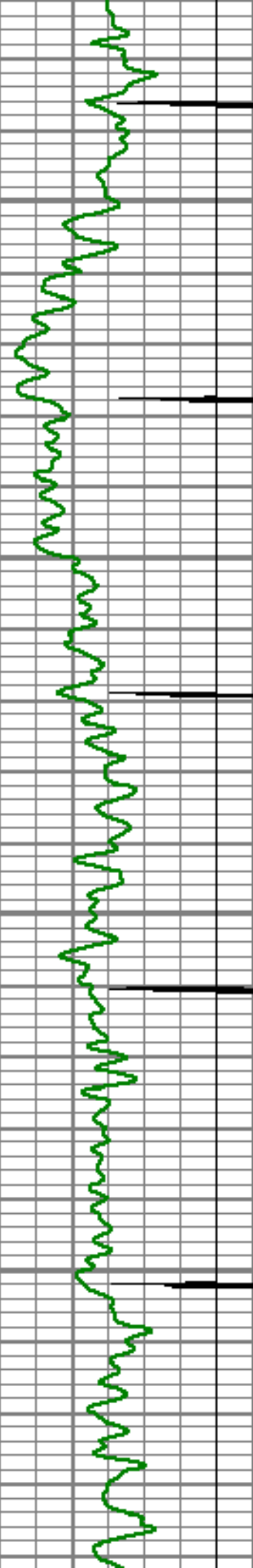

4750

4800

4850

4900

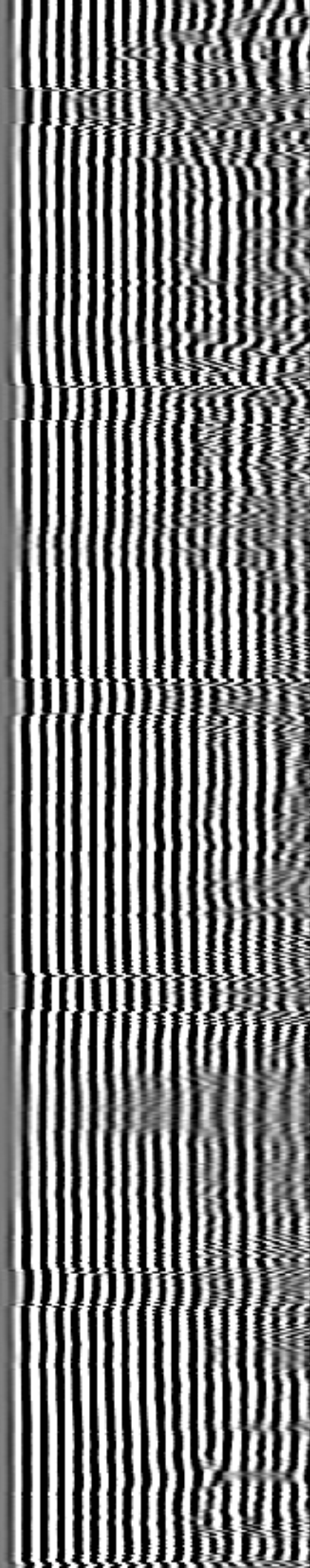
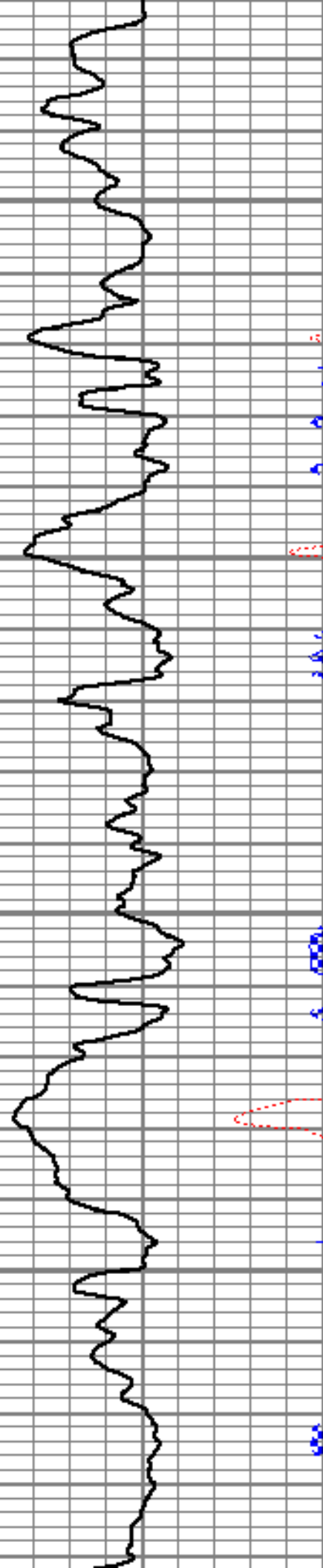

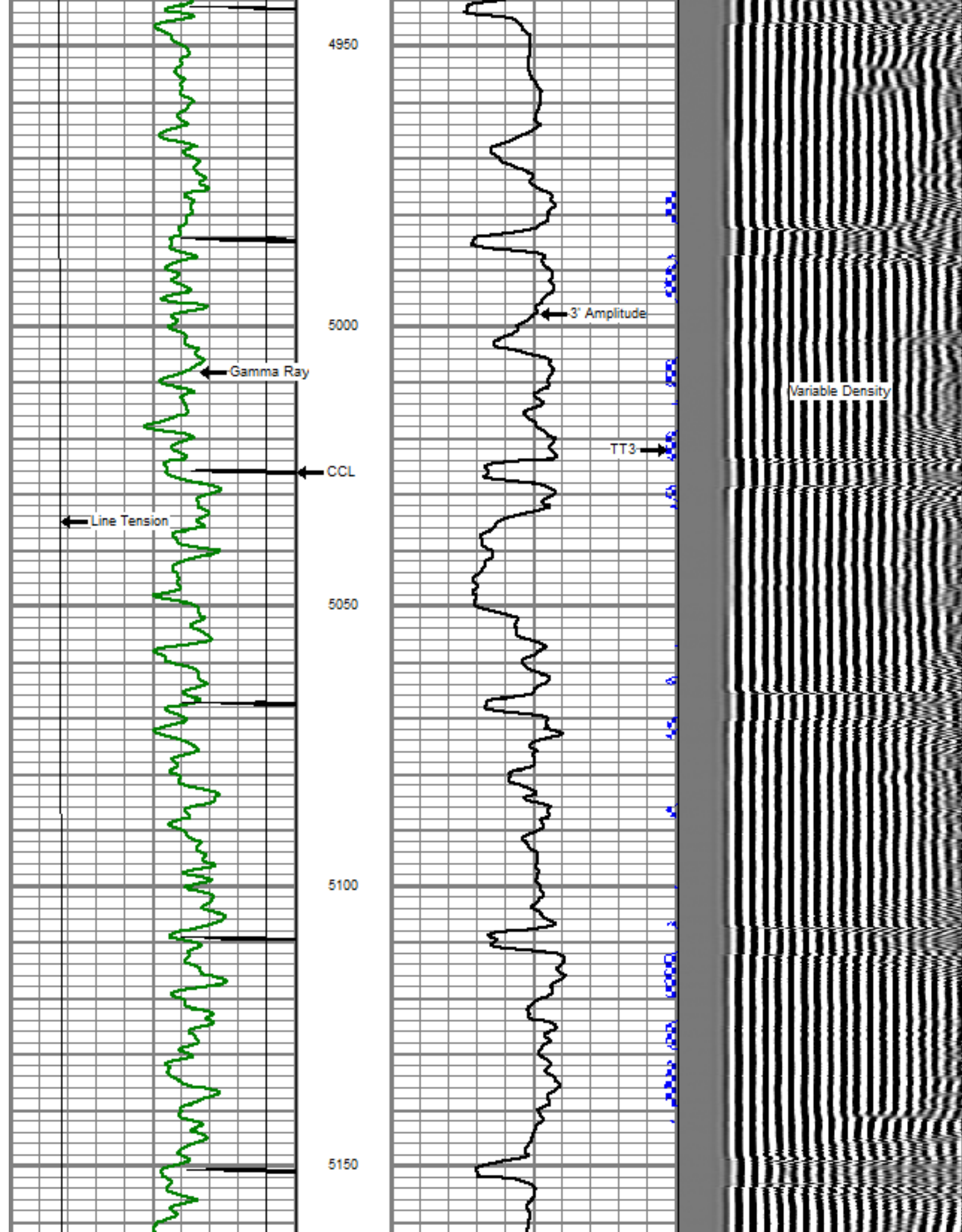

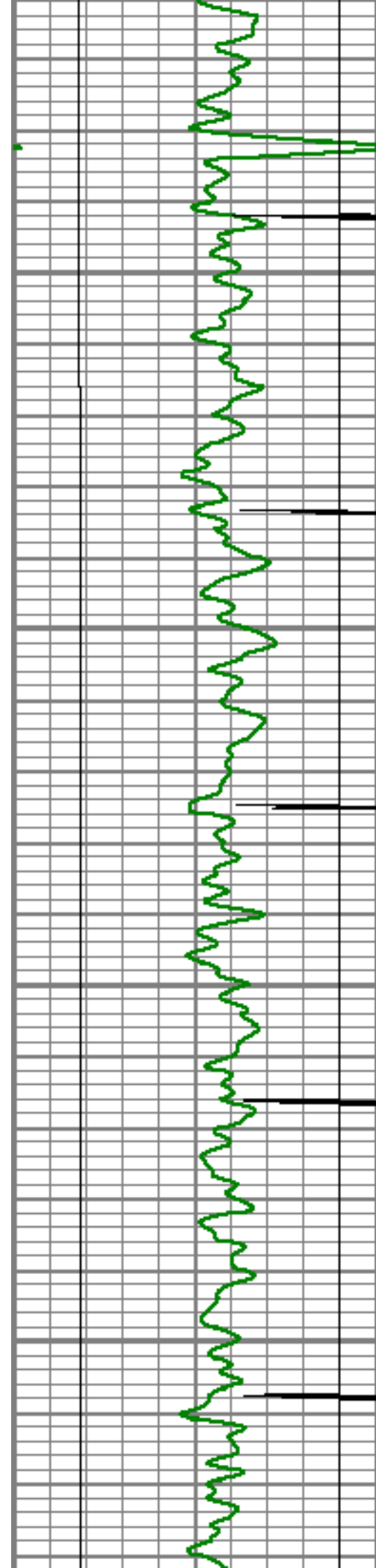

5200

5250

5300

5350

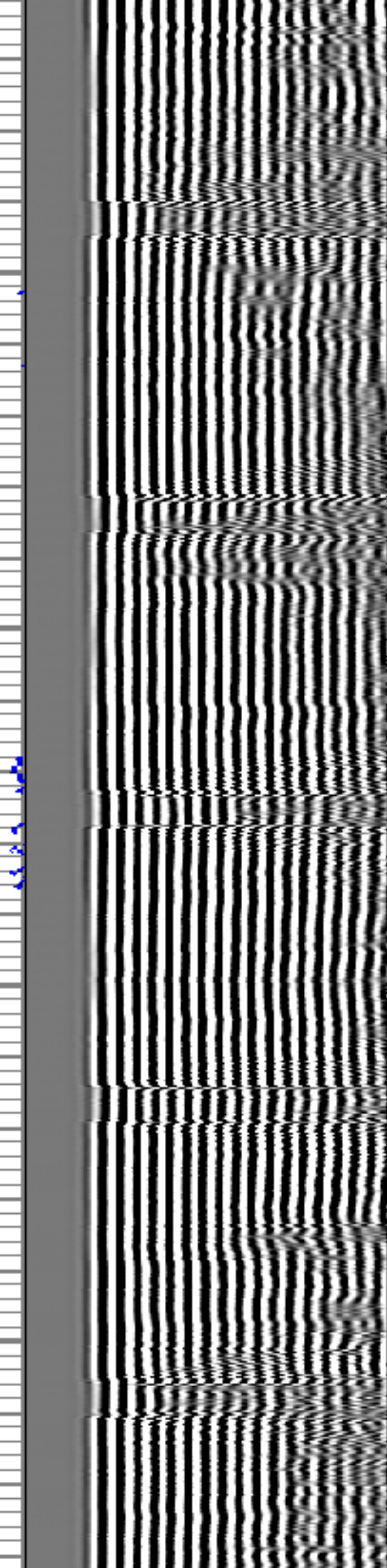
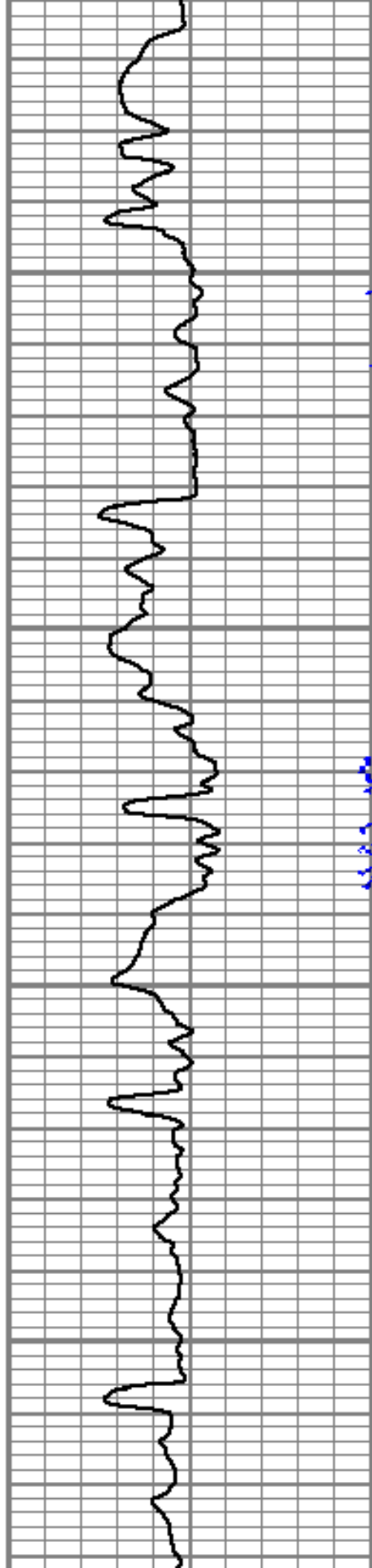

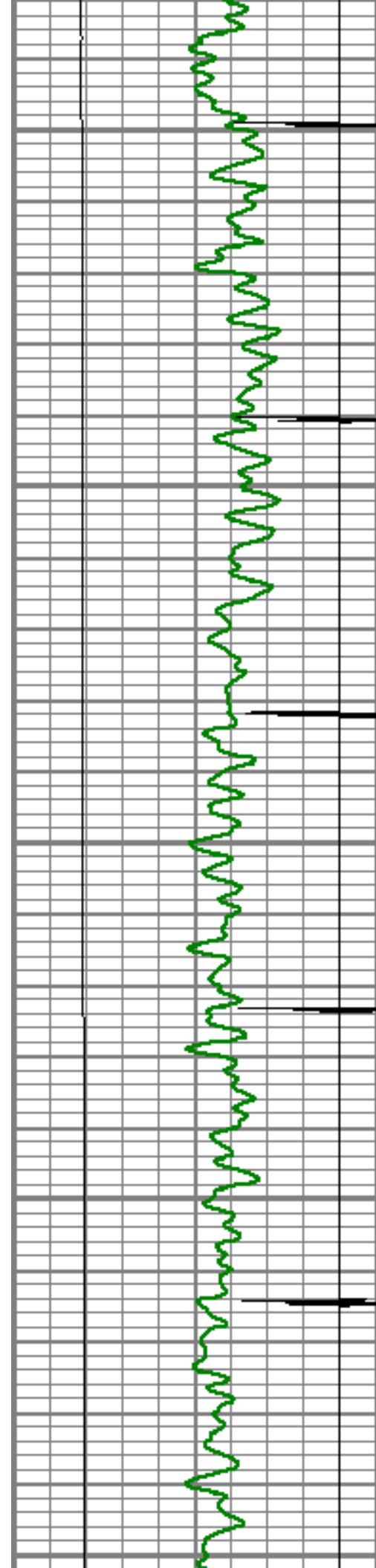

5400

5450

5500

5550

5600

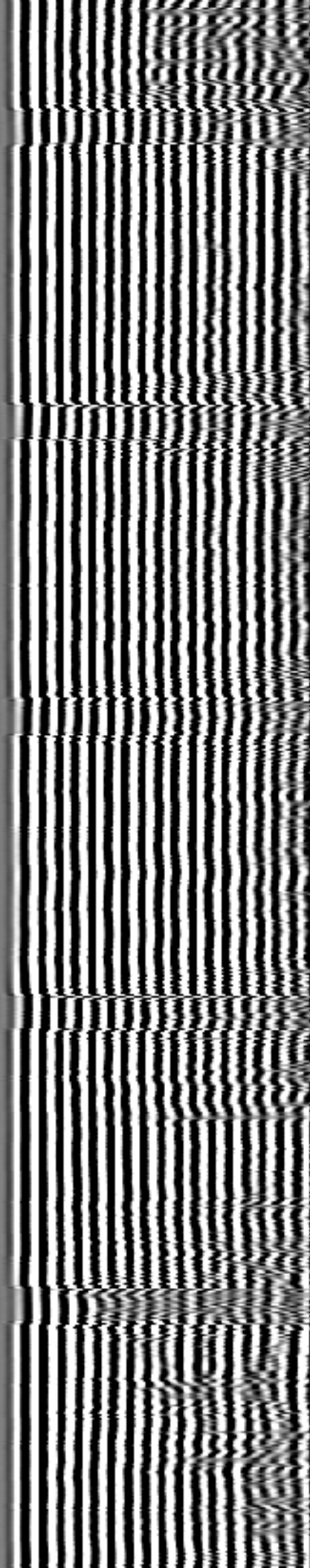
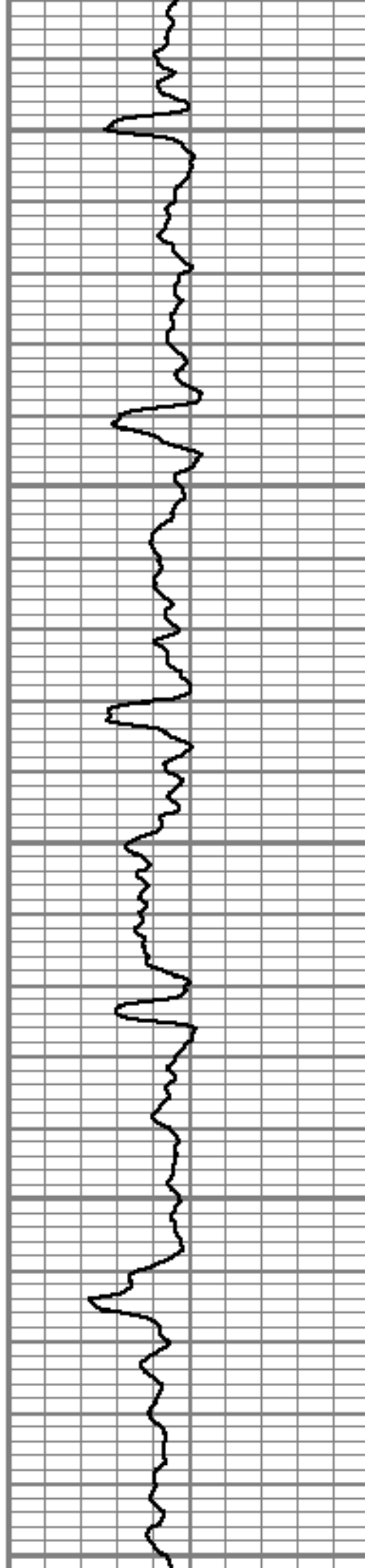

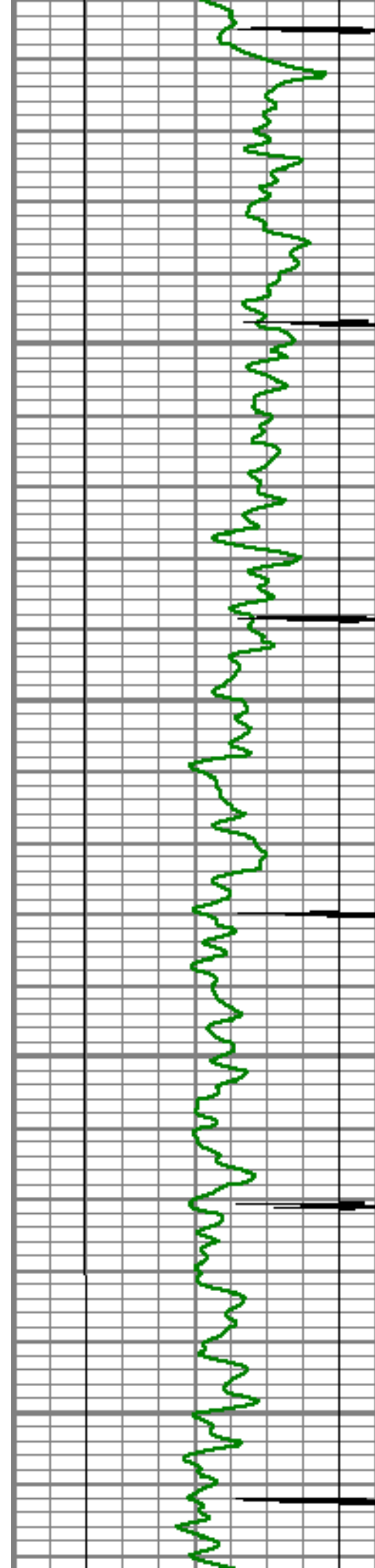

5650

5700

5750

5800

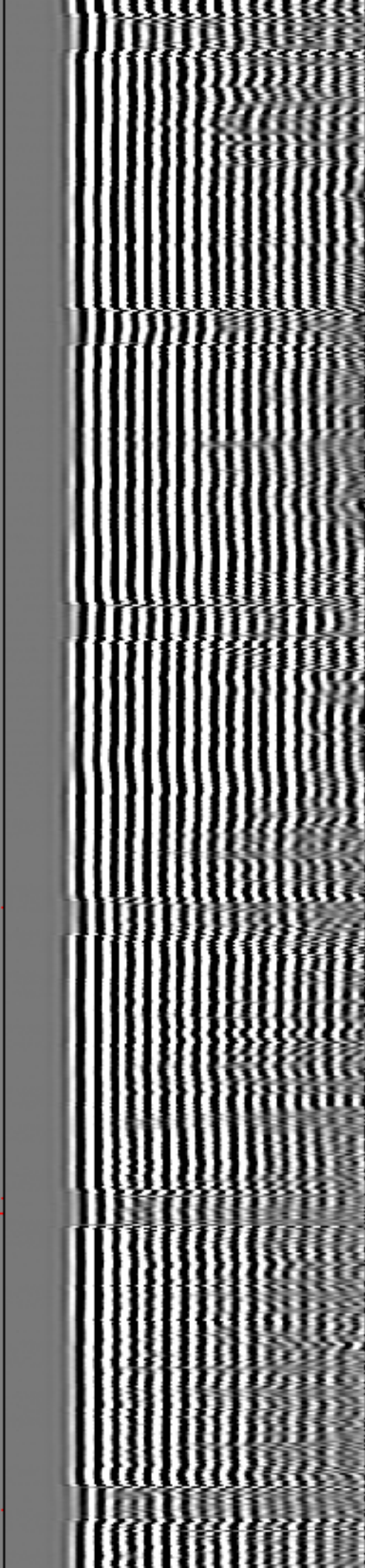

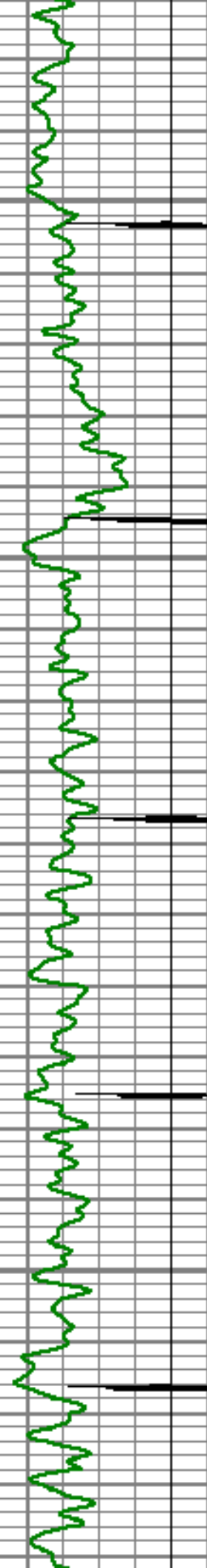

5850

5900

5950

6000

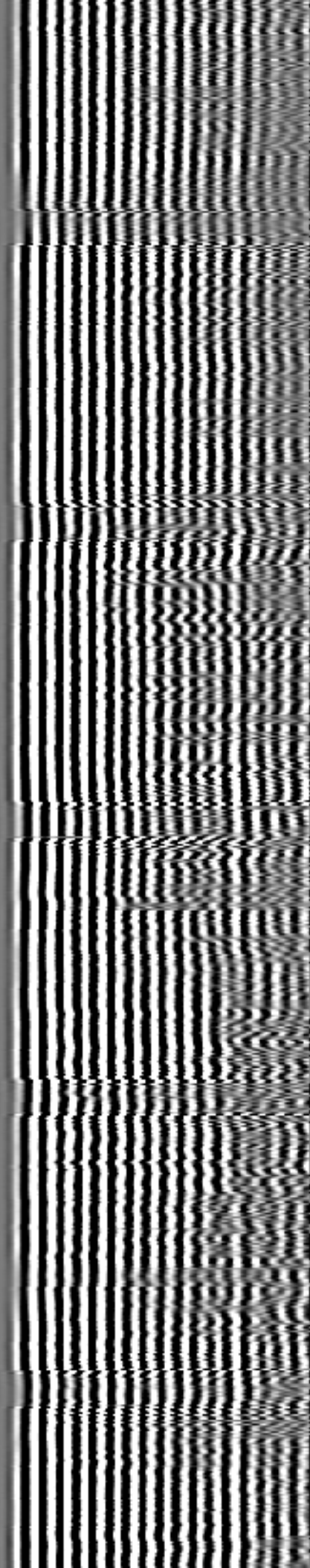
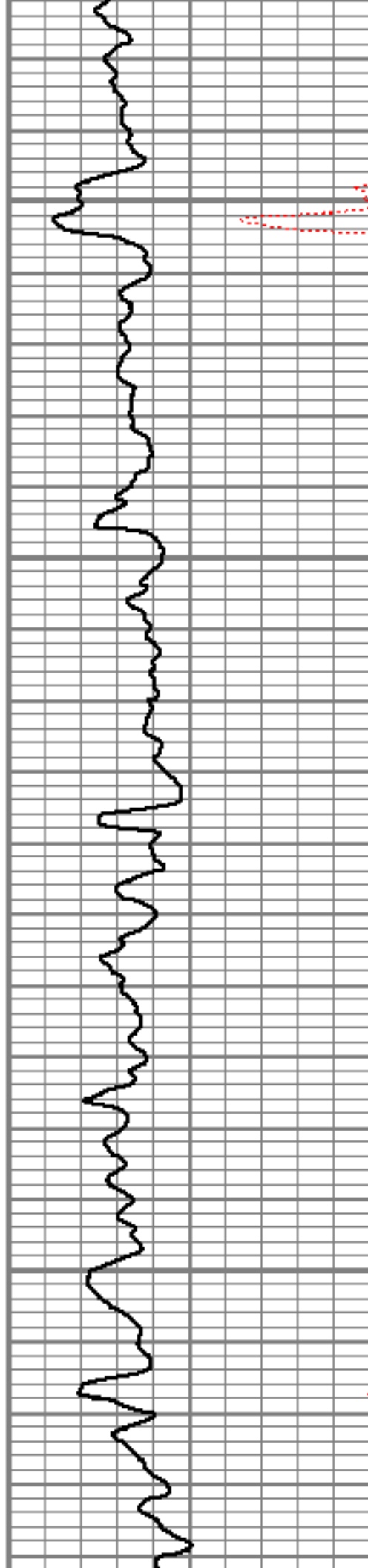

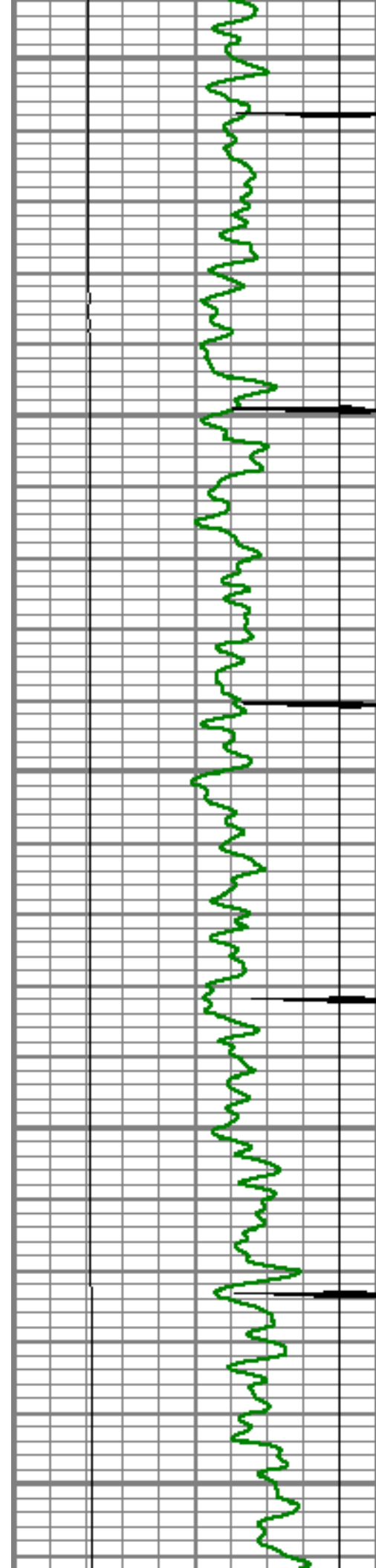

6050

6100

6150

6200

6250

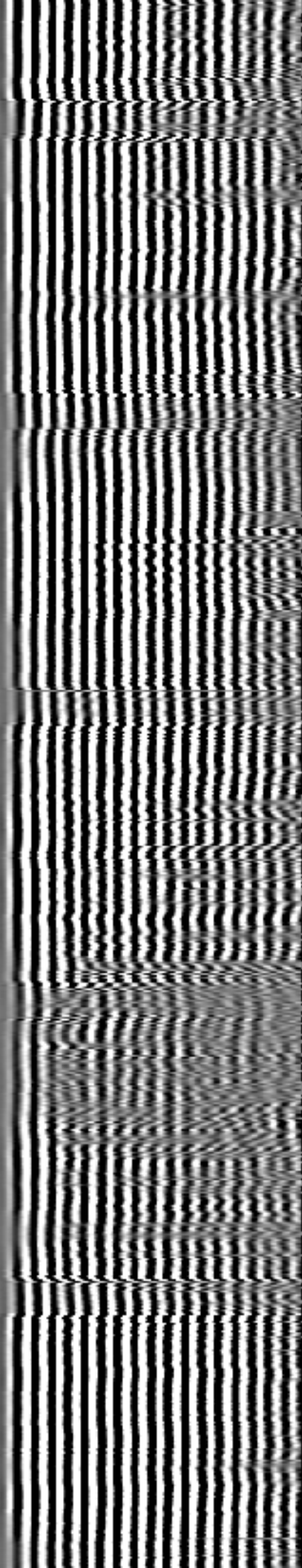
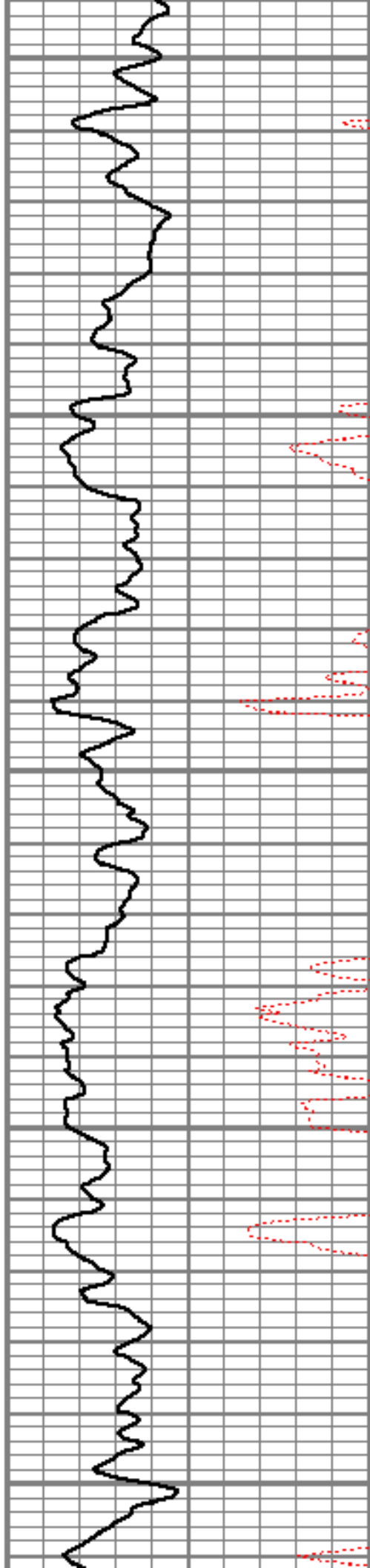

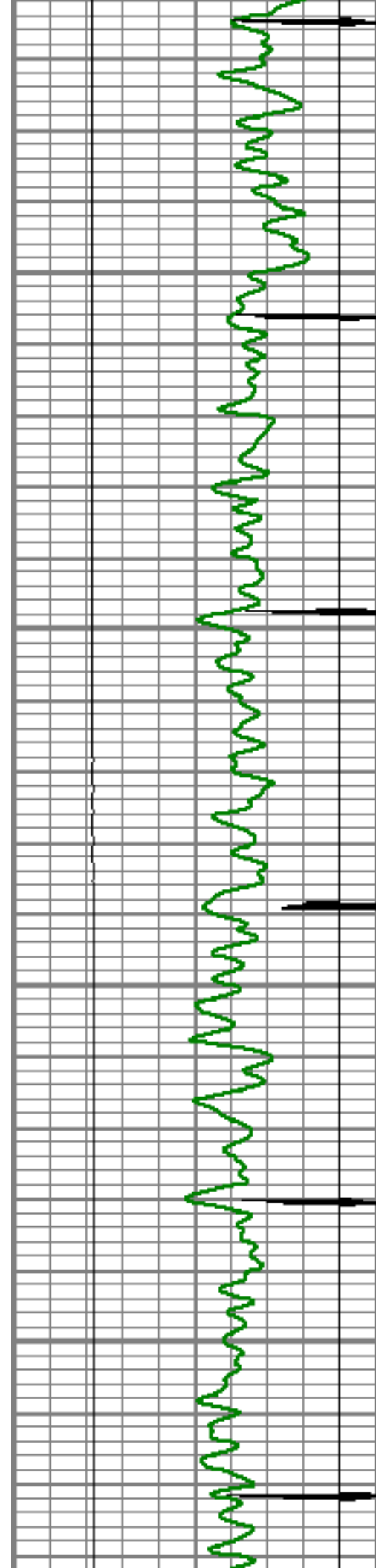

6300

6350

6400

6450

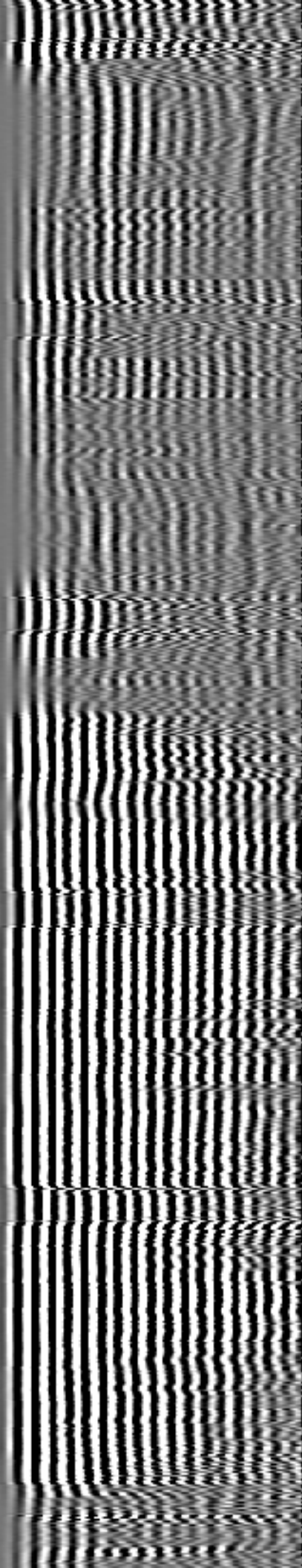
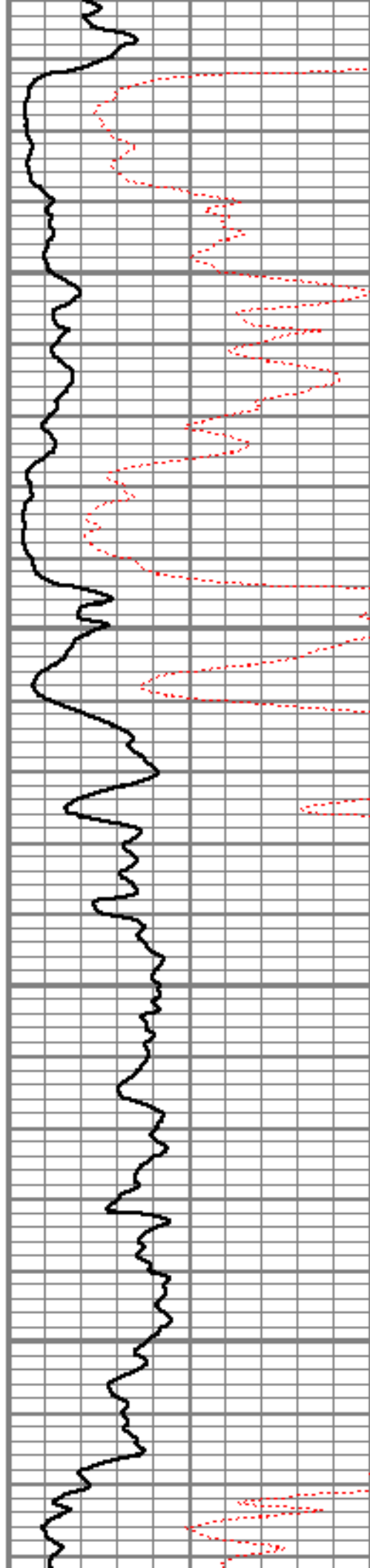

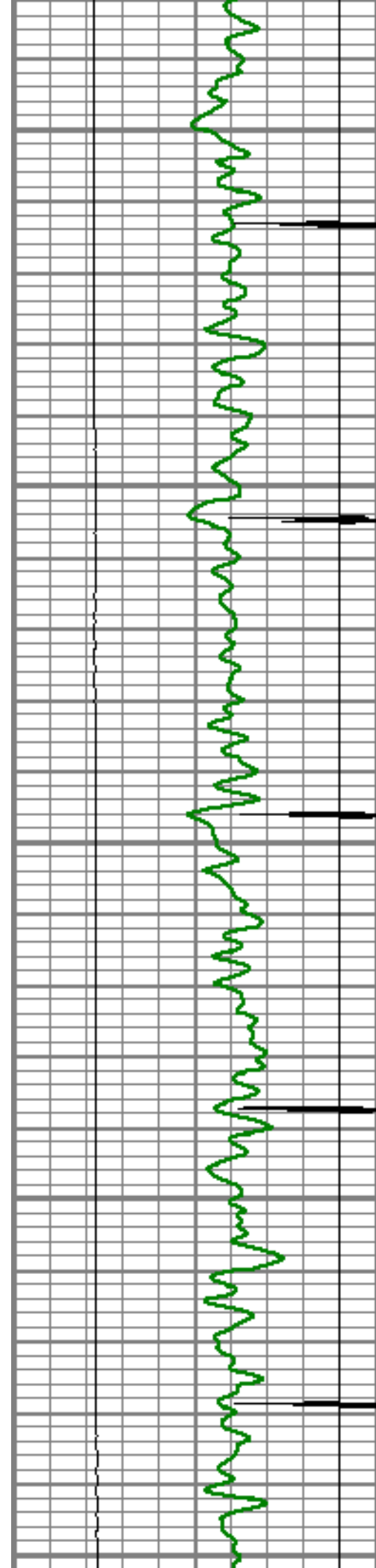

6500

6550

6600

6650

6700

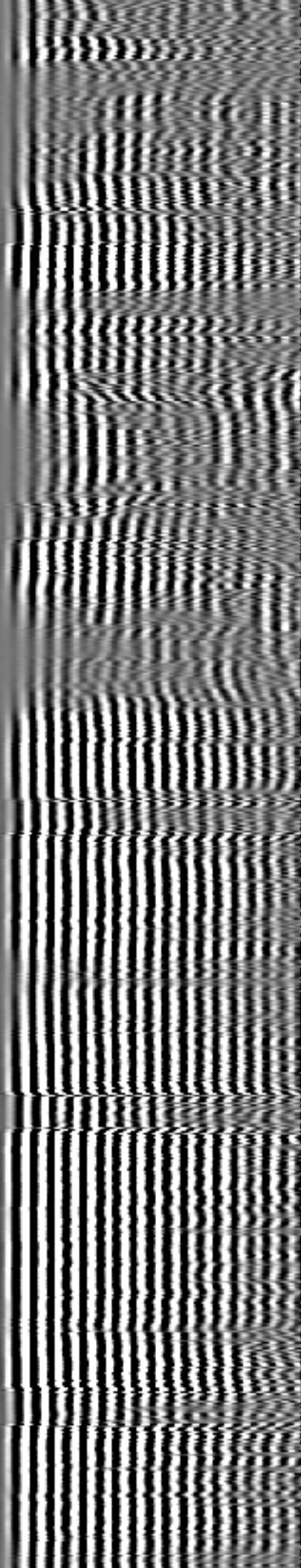
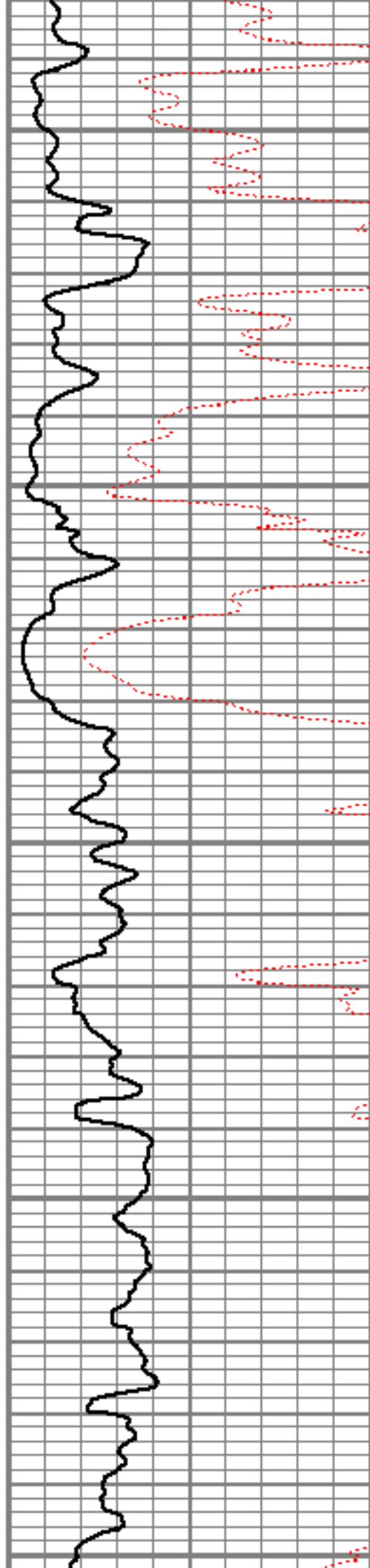

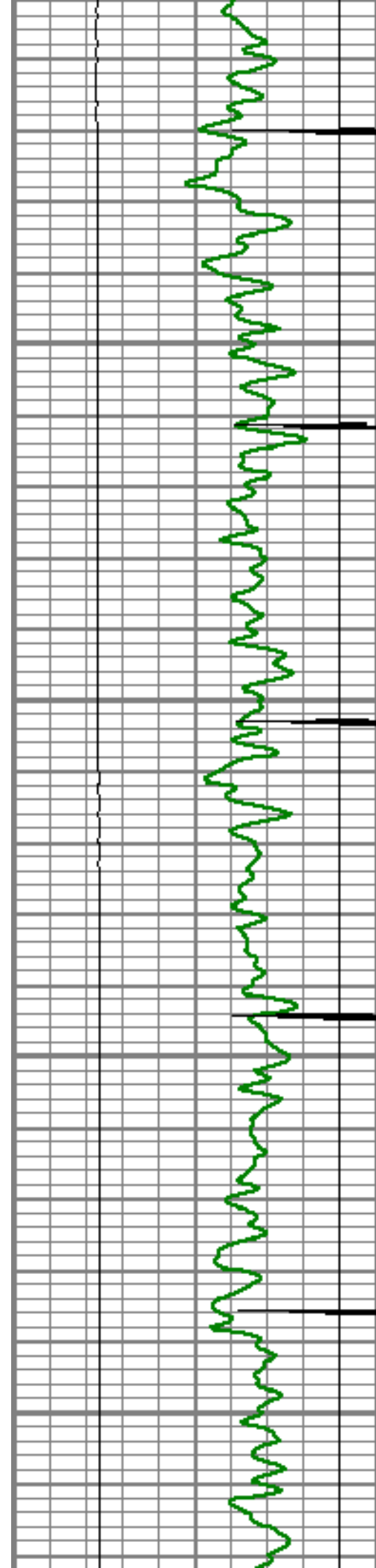

6750

6800

6850

6900

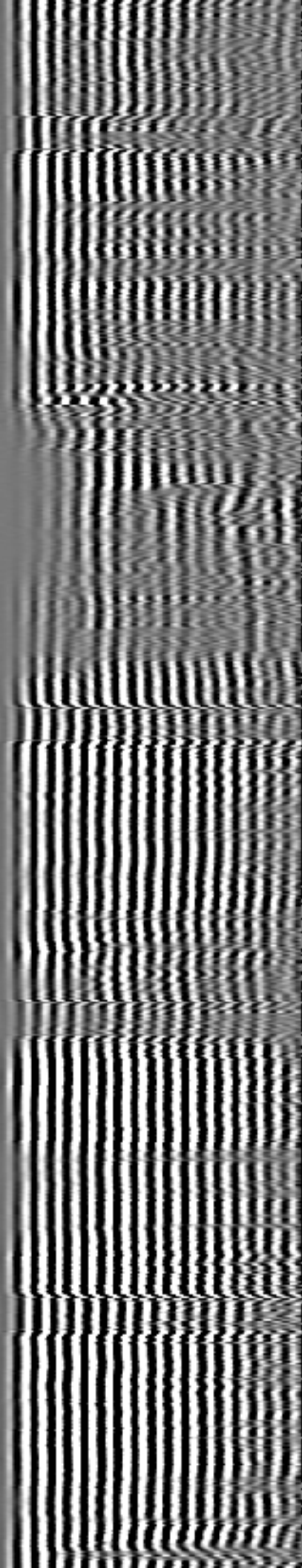
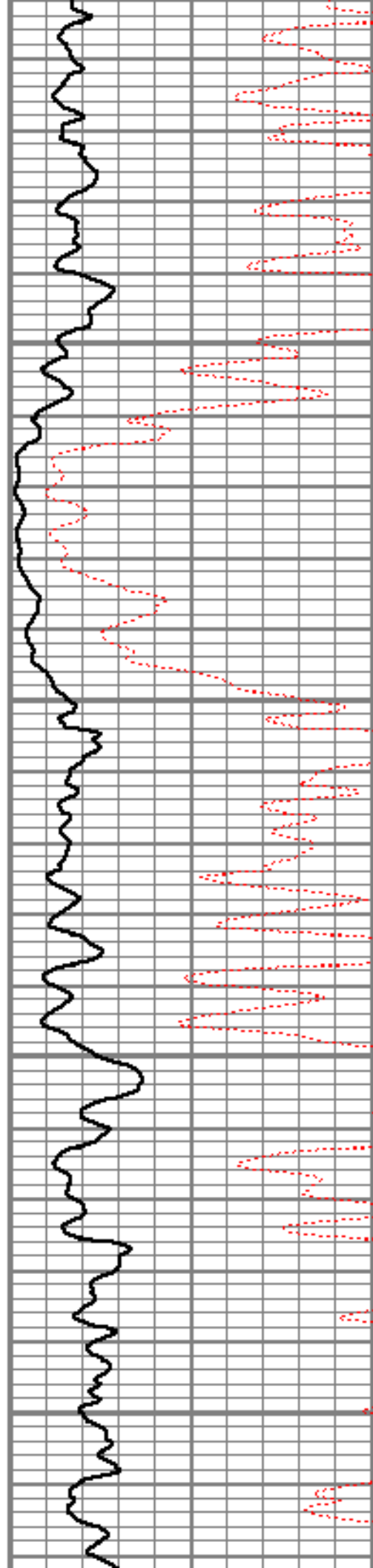

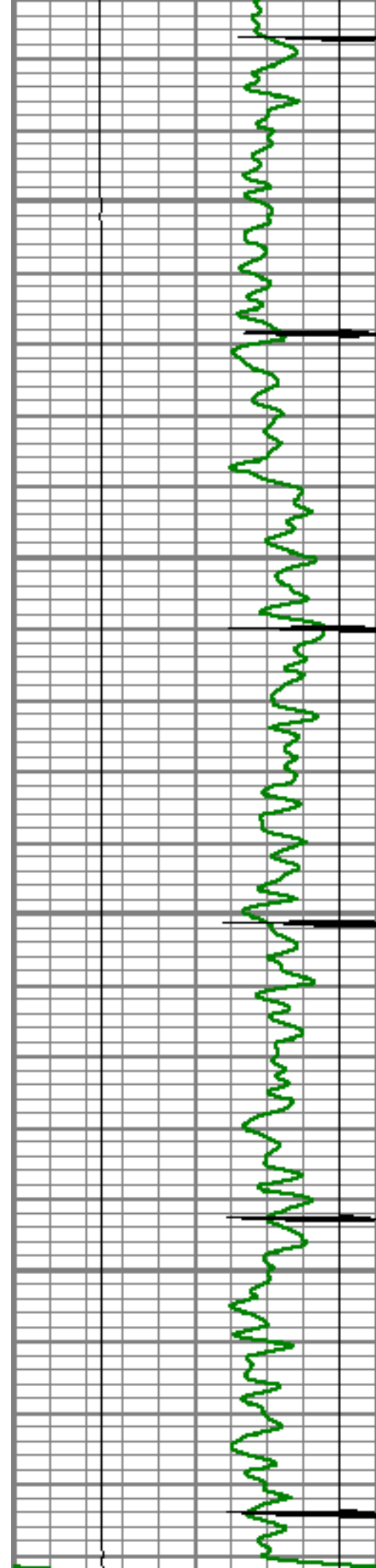

6950

7000

7050

7100

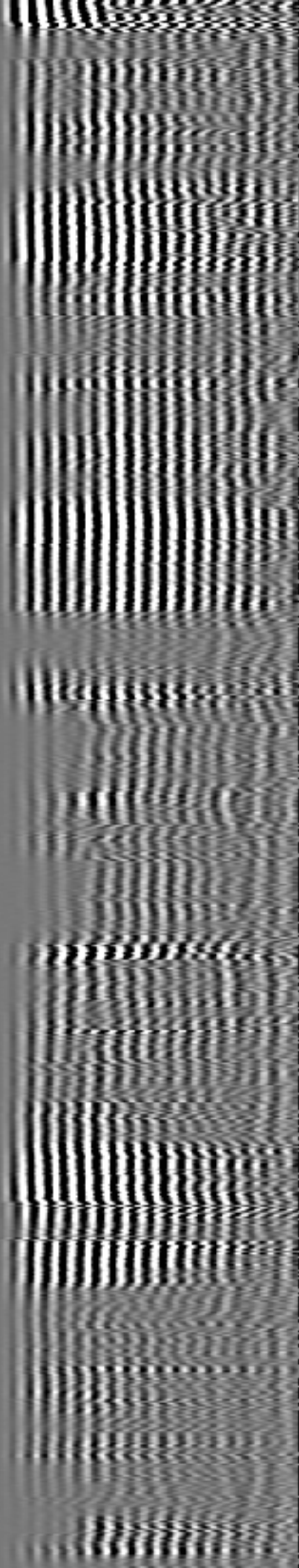
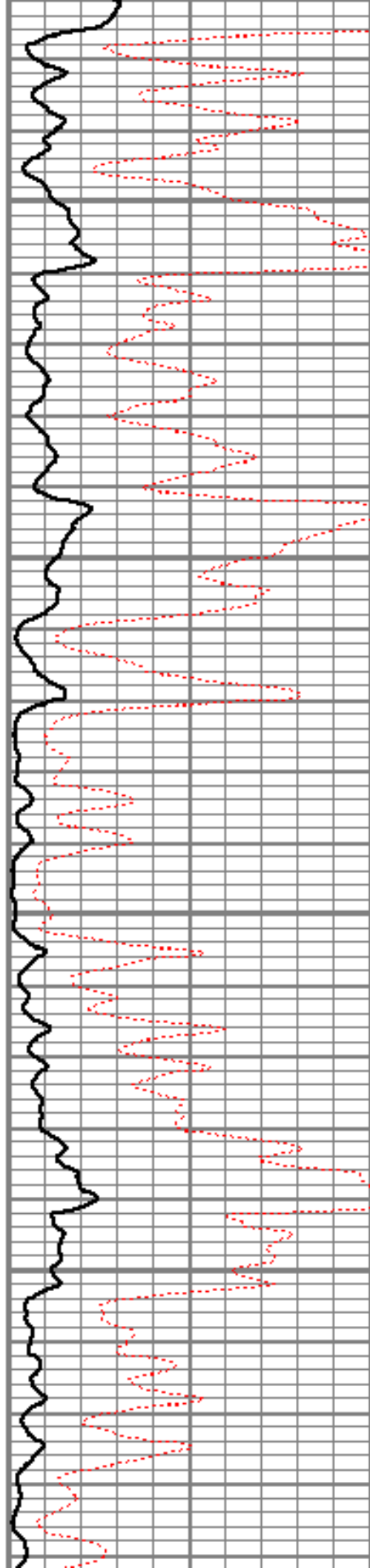

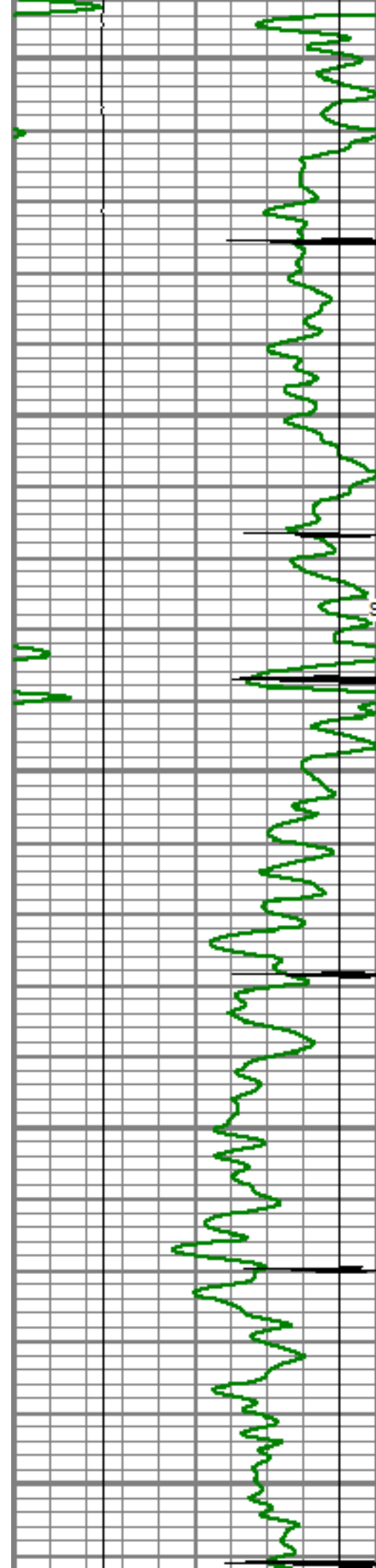

7150

7200

SHORT JOINT

7250

7300

7350

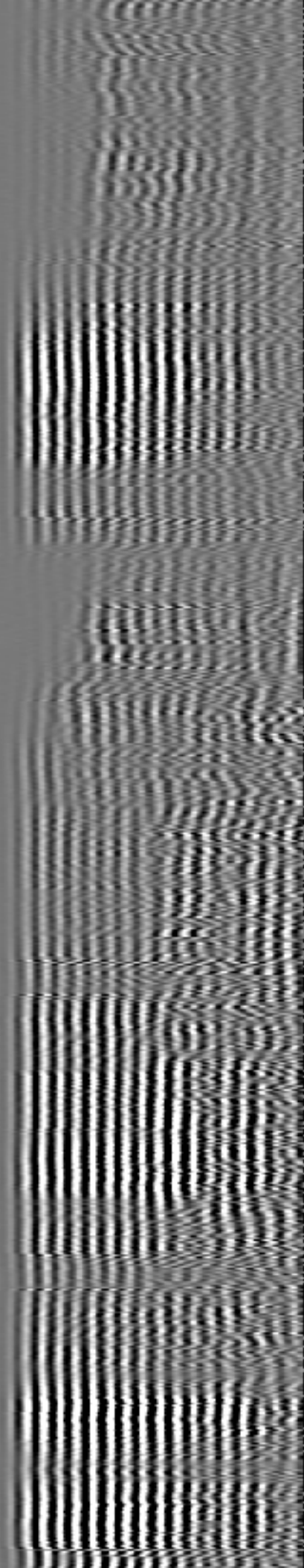
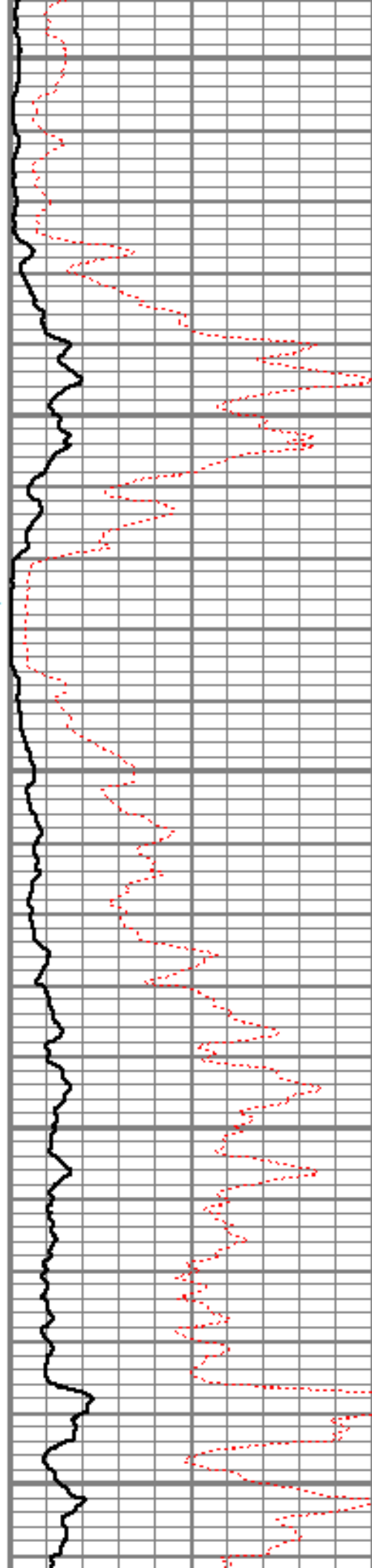

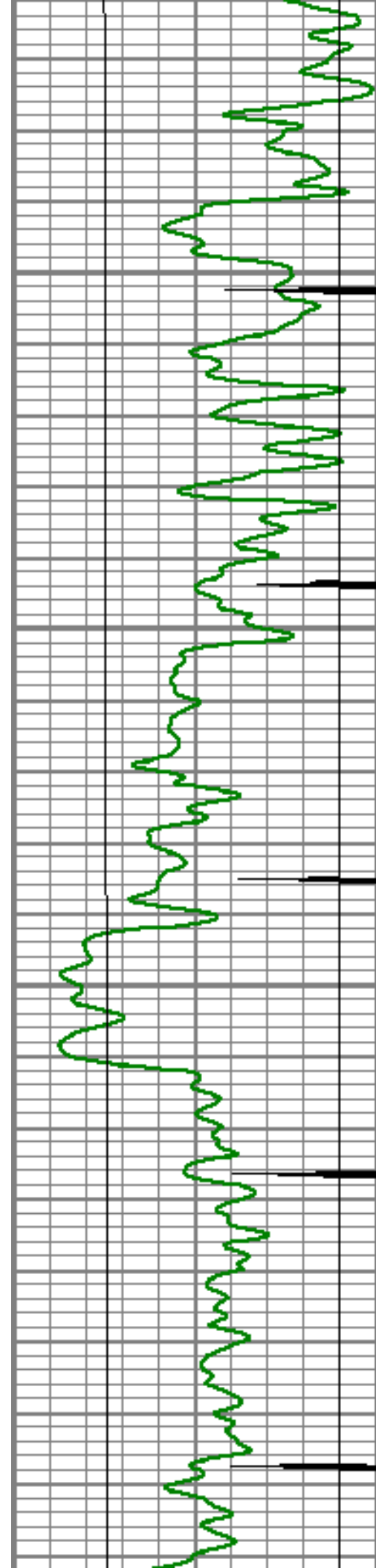

7400

7450

7500

7550

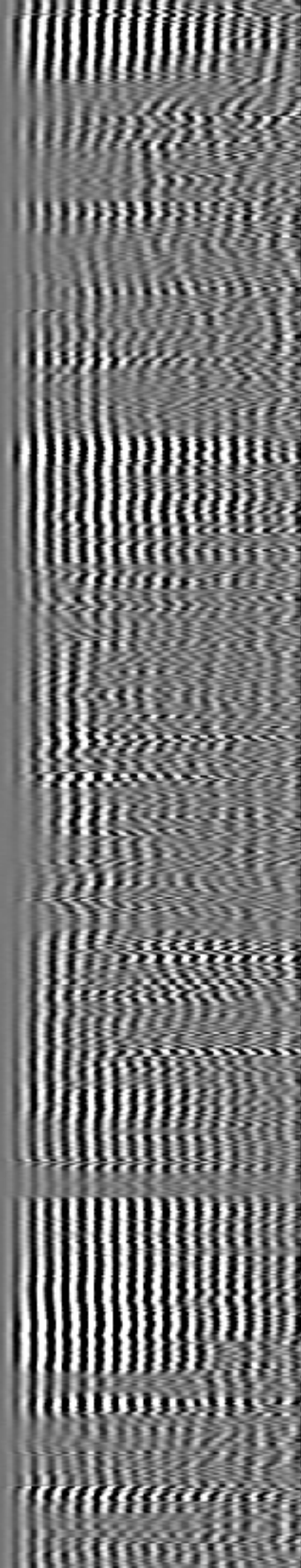
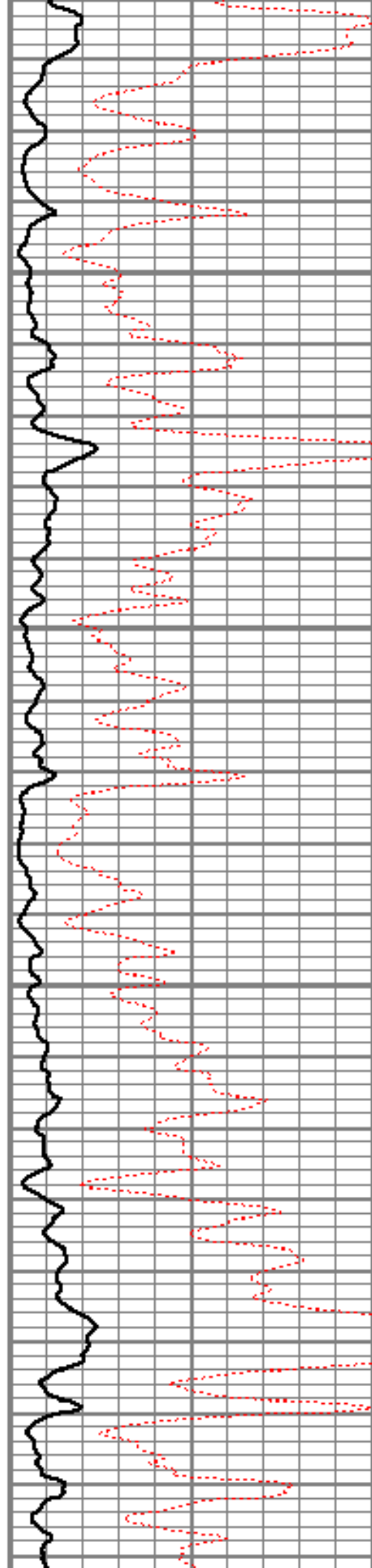

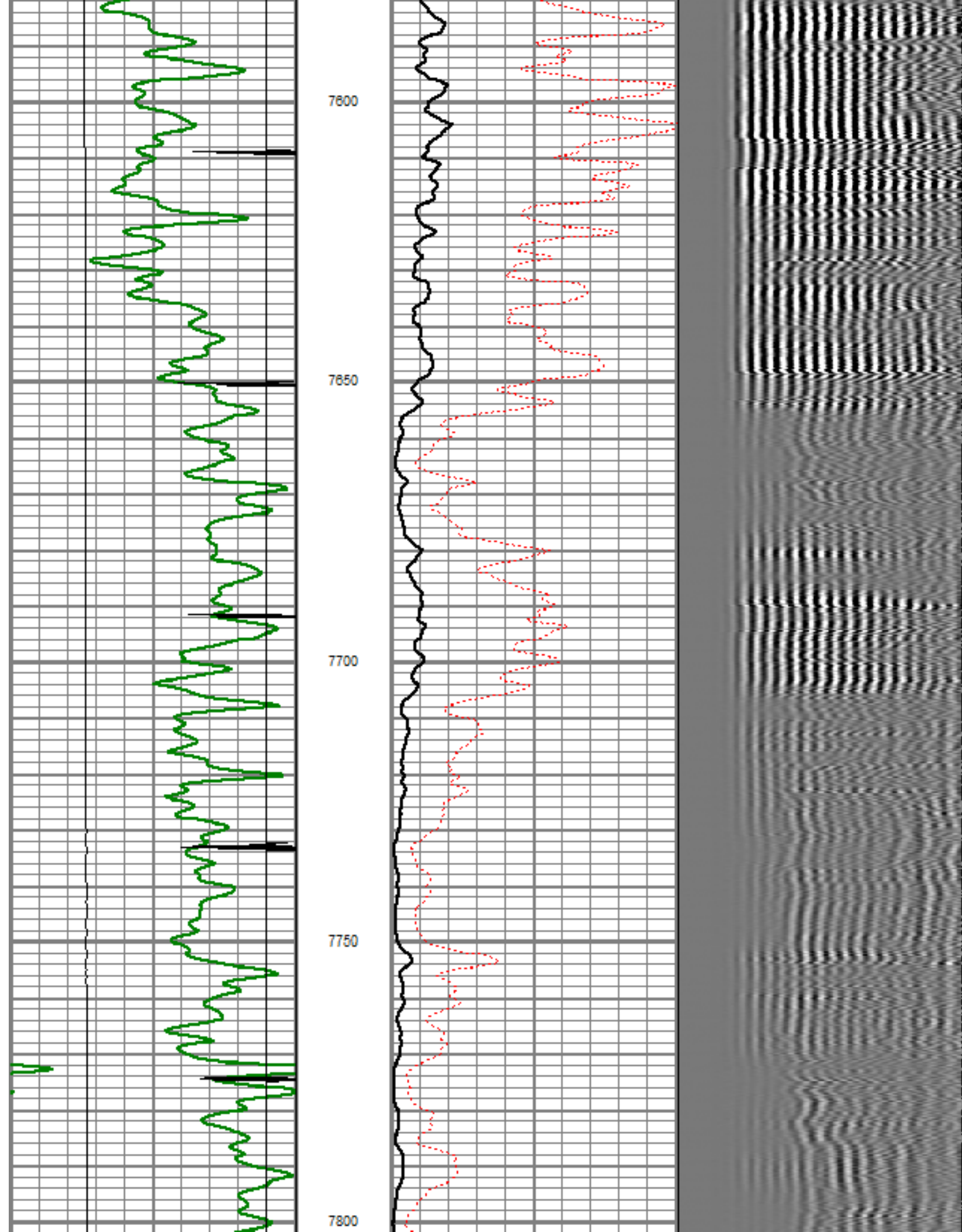

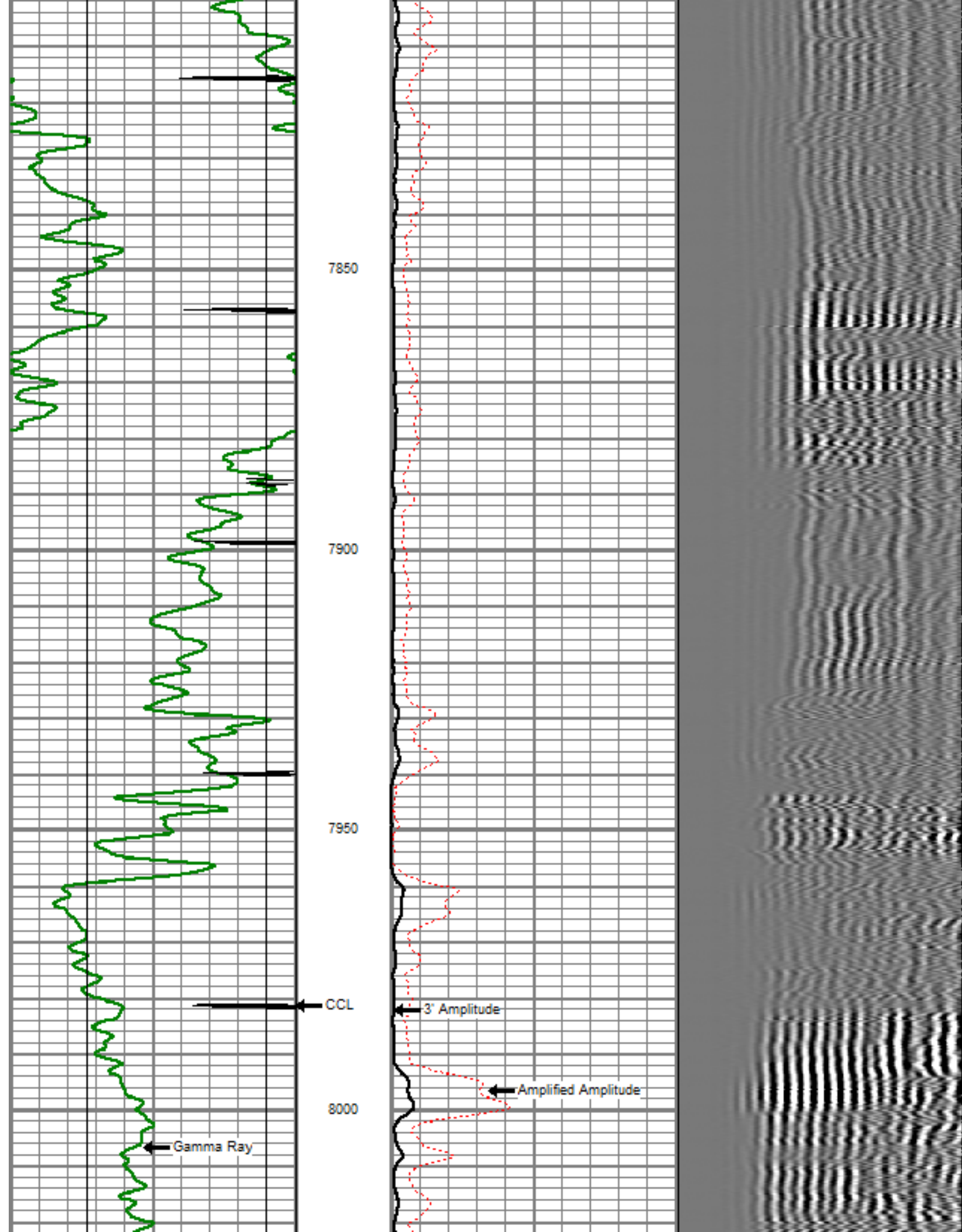



Sensor	Offset (ft)	Schematic	Description	Len (ft)	OD (in)	Wt (lb)
			titan Titan Cable Head Go Pin.	1.02	1.44	1.50
			Centralizer-Probe (CENT-PROBE-1) Probe Bowspring Centralizer	2.88	2.75	10.00
WVF3	14.54		CBL-PRB_CBL_DIGITAL (PRB_CBL_DIG_28.77 1) Probe 2.75" Dual Receiver Bond		2.75	60.00
WVF5	13.54					

			Centralizer-Probe (CENT-PROBE-2) Probe Bowspring Centralizer	2.88	2.75	10.00
CCL	6.50					
			GR-PROBE_GRCCL (PRB_GRCCL_275_01) Probe 2.75" 4 Channel Pulse	4.54	2.75	30.00
GR	3.77					
			TEMP-Comprobe (TEMP_CMPRB_1375_01) Positive pulse Temp tool	2.88	1.38	15.00
TEMP	0.17					
Dataset: file 4-2-17.db: field/well/run1/pass3 Total Length: 22.98 ft Total Weight: 126.50 lb O.D. 2.75 in						



Company	ENCANA OIL & GAS (USA) INC
Well	FILE 4-2-17
Field	WATTENBERG
County	WELD
State	COLORADO