

# CEMENT BOND LOG



Mesa Wireline

Company ENCANA OIL & GAS (USA) INC.		Company ENCANA OIL & GAS (USA) INC.	
Well	FILE 41-17	Well	FILE 41-17
Field	WATTENBERG	Field	WATTENBERG
County	WELD	County	WELD
State	COLORADO	State	COLORADO
Location:		API #: 05-123-34127-0000	
SHL: 1072' FNL & 1707' FEL BHL: 660' FNL & 510' FEL SEC: 17 TWP: 2N RGE: 68W		Other Services	
Permanent Datum GROUND LEVEL Elevation 4882'		NONE	
Log Measured From KELLY BUSHING = 13'		Elevation	
Drilling Measured From KELLY BUSHING		K.B. 4895' D.F. 4896' G.L. 4882'	

Date	12 APRIL 2012
Run Number	ONE
Depth Driller	8185'
Depth Logger	7958'
Bottom Logged Interval	7958'
Top Log Interval	2600'
Open Hole Size	7.875"
Type Fluid	WATER
Density / Viscosity	~8.34 LBS/GAL
Max. Recorded Temp.	254 DegF
Estimated Cement Top	3080'
Time Well Ready	N/A
Time Logger on Bottom	N/A
Equipment Number	10801W / PB01
Location	AULT. CO
Recorded By	B. MAYNARICH
Witnessed By	K. REDD

Borehole Record				Tubing Record			
Run Number	Bit	From	To	Size	Weight	From	To
ONE	12.25"	0	1030'	N/A			
TWO	7.875"	0	8185'				

Casing Record			
Surface String	Size	Wgt/Ft	Top
	8.625"	24#	0
Production String			
String	Size	Wgt/Ft	Bottom
	4.5"	11.6#	0
Liner			8170'

<<< Fold Here >>>

All interpretations are opinions based on inferences from electrical or other measurements and we cannot and do not guarantee the accuracy or correctness of any interpretation, and we shall not, except in the case of gross or willful negligence on our part, be liable or responsible for any loss, costs, damages, or expenses incurred or sustained by anyone resulting from any interpretation made by any of our officers, agents or employees. These interpretations are also subject to our general terms and conditions set out in our current Price Schedule.

**Comments**

LOG CORRELATED TO PSI HIGH RESOLUTION INDUCTION LOG DATED 12 MARCH 2012.

SHORT JOINT: 7118' - 7139'

WE APPRECIATE YOUR BUSINESS, MESA WIRELINE LLC, GRAND JUNCTION CO. (970) 257-0458



## SURFACE CASING PASS

Database File: file 41-17pt2.db  
Dataset Pathname: pass4  
Presentation Format: dobl\_prb  
Dataset Creation: Thu Apr 12 13:39:11 2012 by Log Std Casedhole 09081  
Charted by: Depth in Feet scaled 1:240

0	Gamma Ray (GAPI)	200
0	LTEN (lb)	5000
9	CCL	-1

0	Amplified Amplitude (mV)	20
0	Amplitude (mV)	100
0	TT3 (usec)	280

200 Variable Density 1200

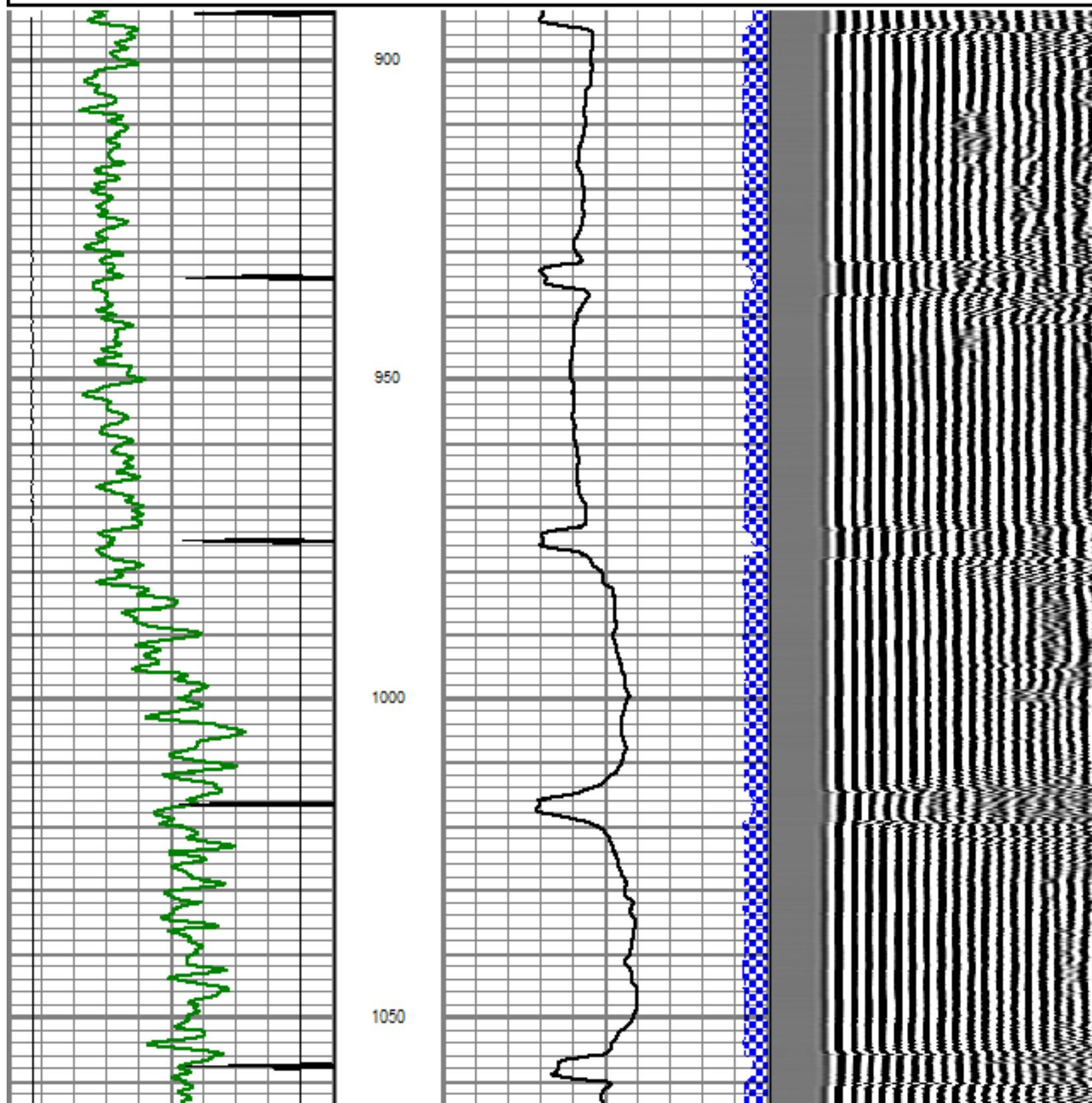

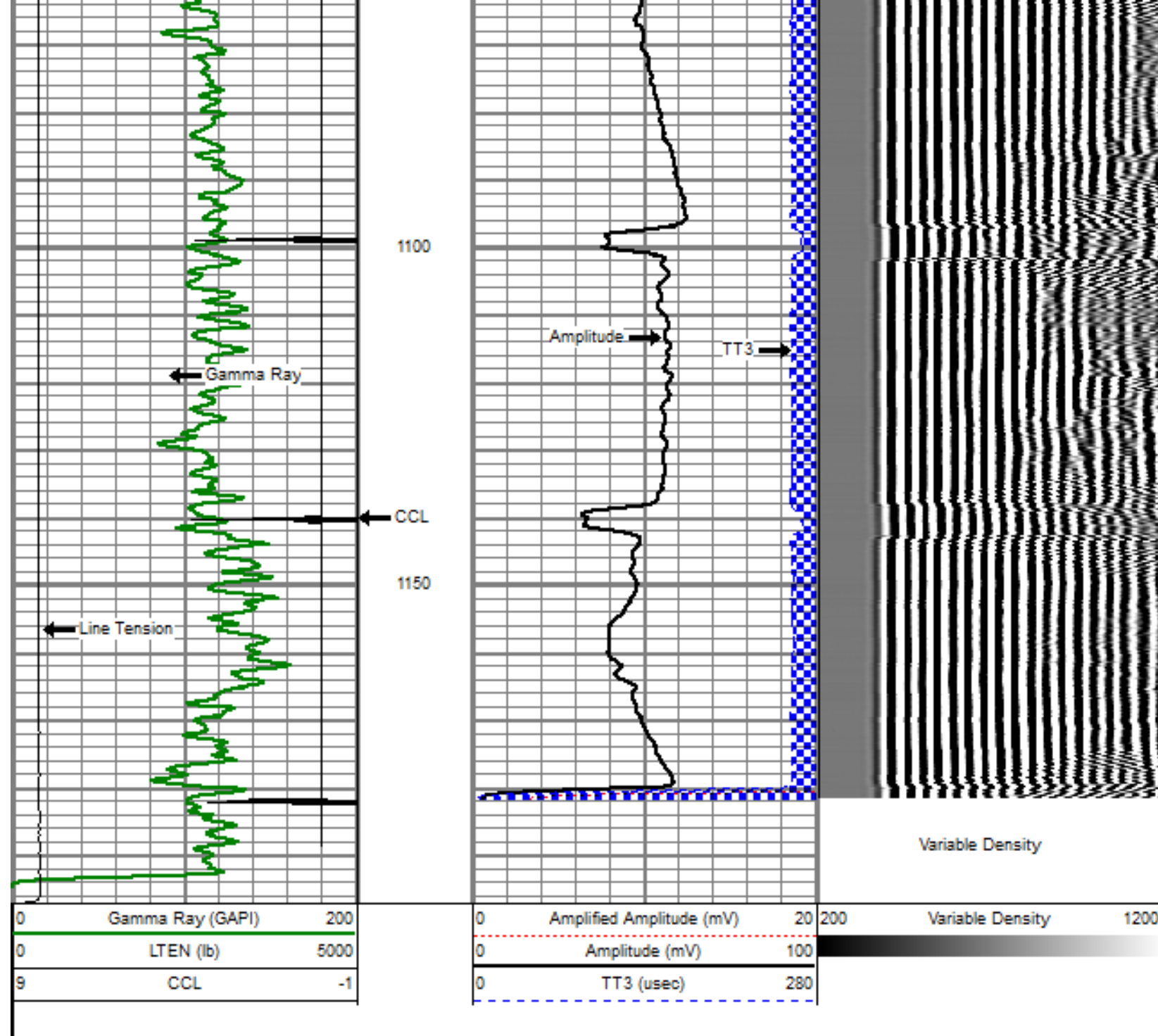

REPEAT PASS

5" = 100'

Database File: file 41-17pt2.db  
 Dataset Pathname: pass2  
 Presentation Format: dobl\_prb  
 Dataset Creation: Thu Apr 12 12:03:10 2012 by Log Std Casedhole 09081  
 Charted by: Depth in Feet scaled 1:240

0	Gamma Ray (GAPI)	200	0	Amplified Amplitude (mV)	20	200	Variable Density	1200
0	LTEN (lb)	5000	0	Amplitude (mV)	100			
9	CCL	-1	0	TT3 (usec)	280			



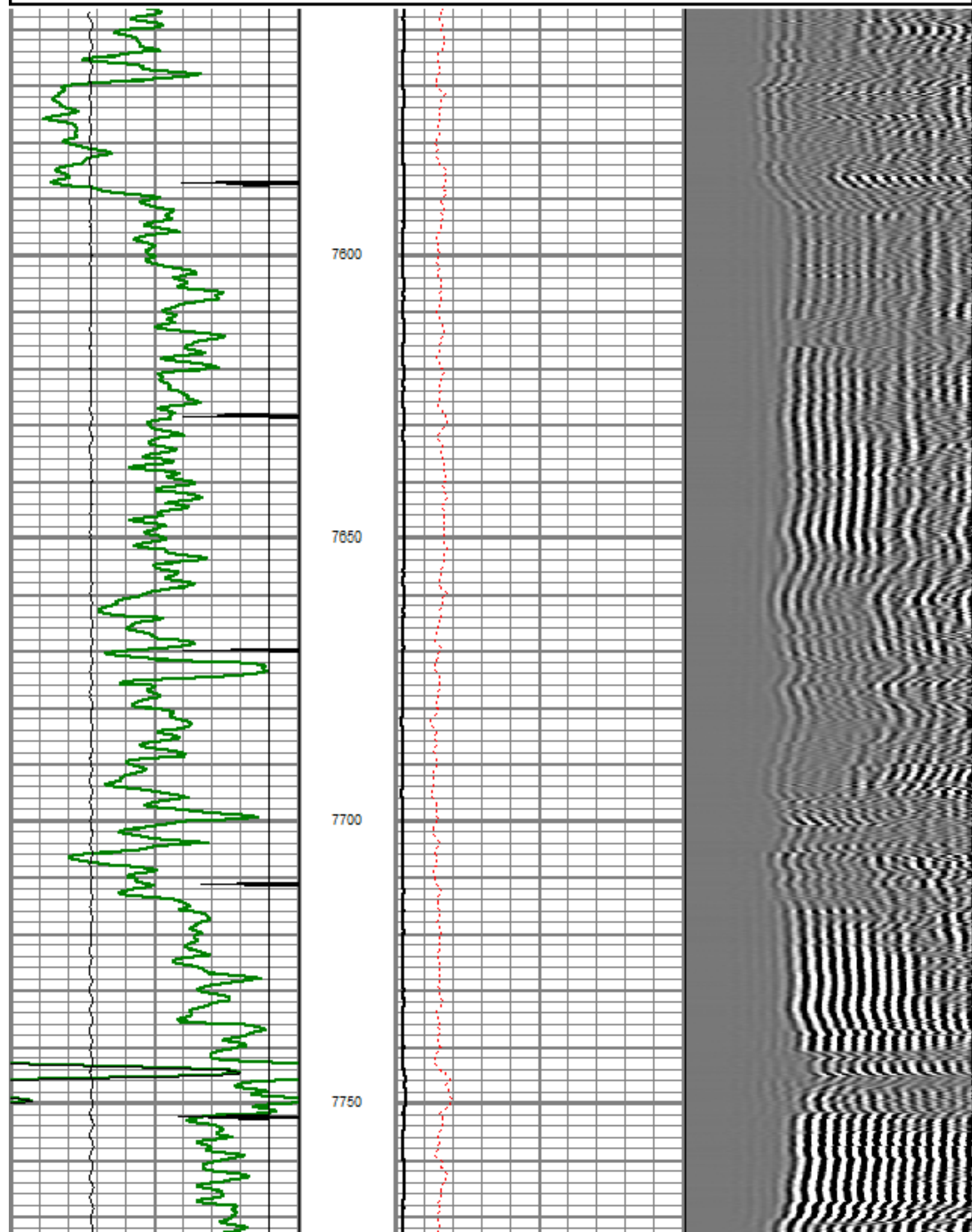

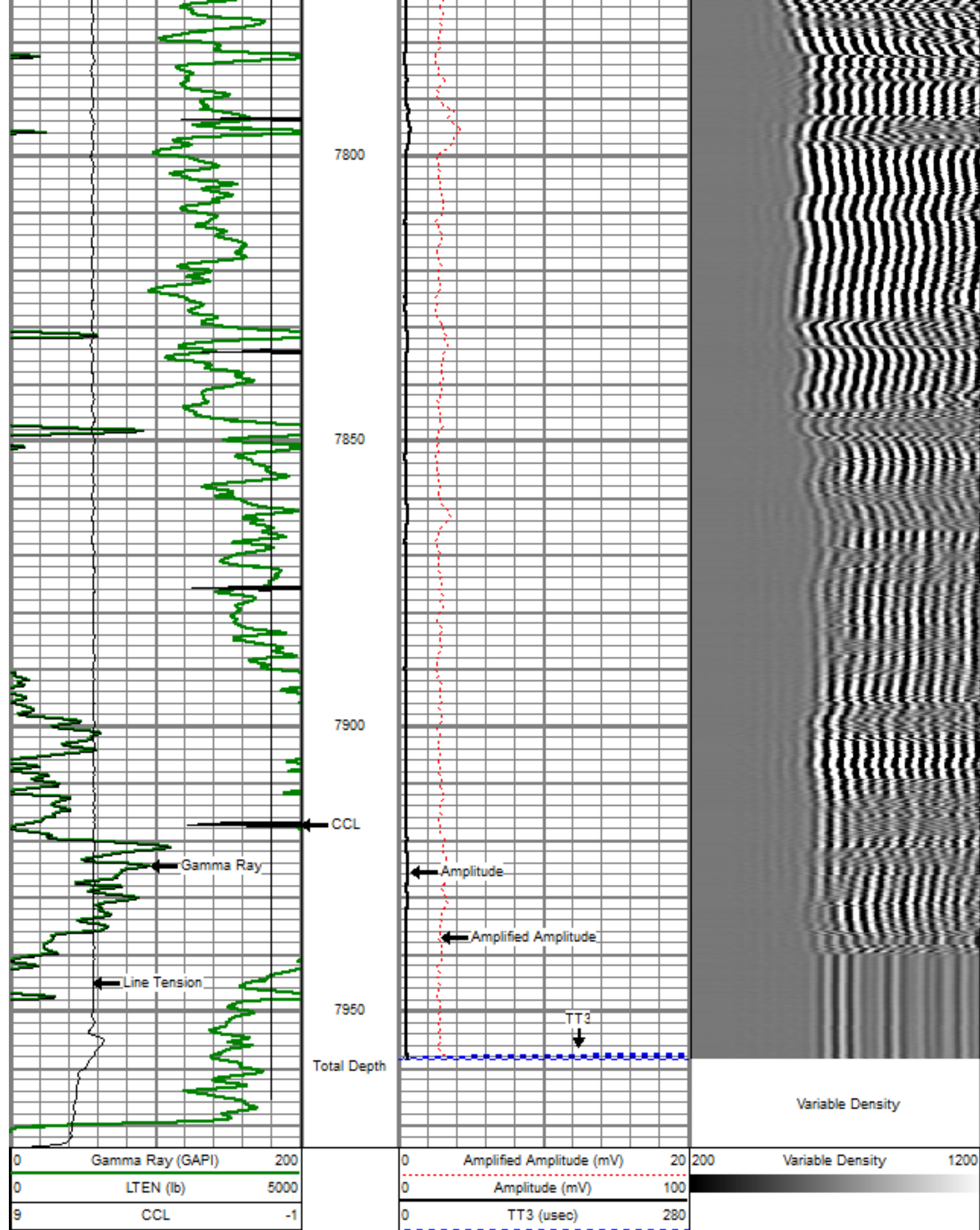



# MAIN PASS

5" = 100'

Database File: file 41-17pt2.db  
Dataset Pathname: pass3oh  
Presentation Format: dobl\_prb  
Dataset Creation: Thu Apr 12 14:02:39 2012  
Charted by: Depth in Feet scaled 1:240

0	Gamma Ray (GAPI)	200
0	LTEN (lb)	5000
9	CCL	-1

0	Amplified Amplitude (mV)	20
0	Amplitude (mV)	100
0	TT3 (usec)	280

200 Variable Density 1200

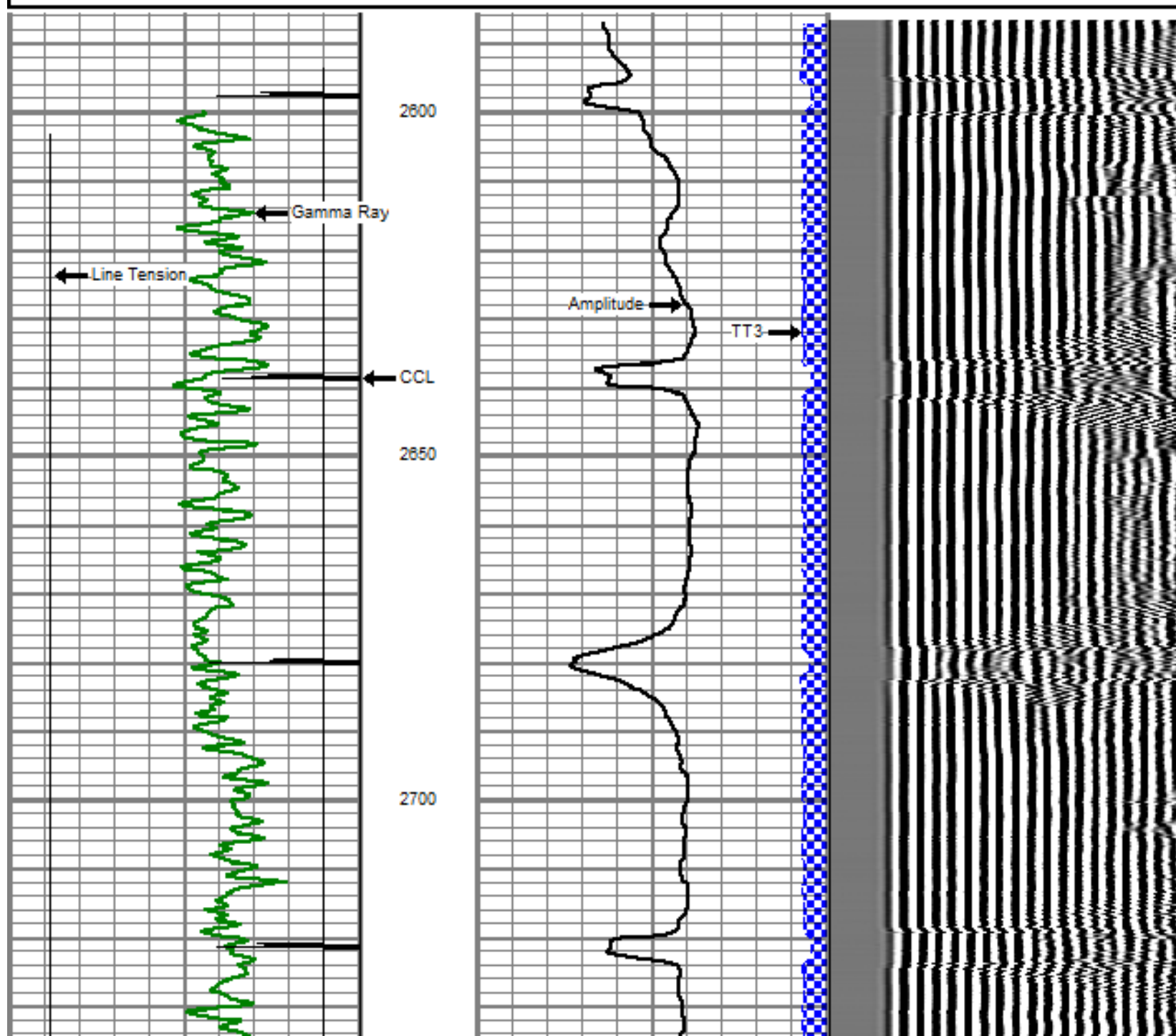



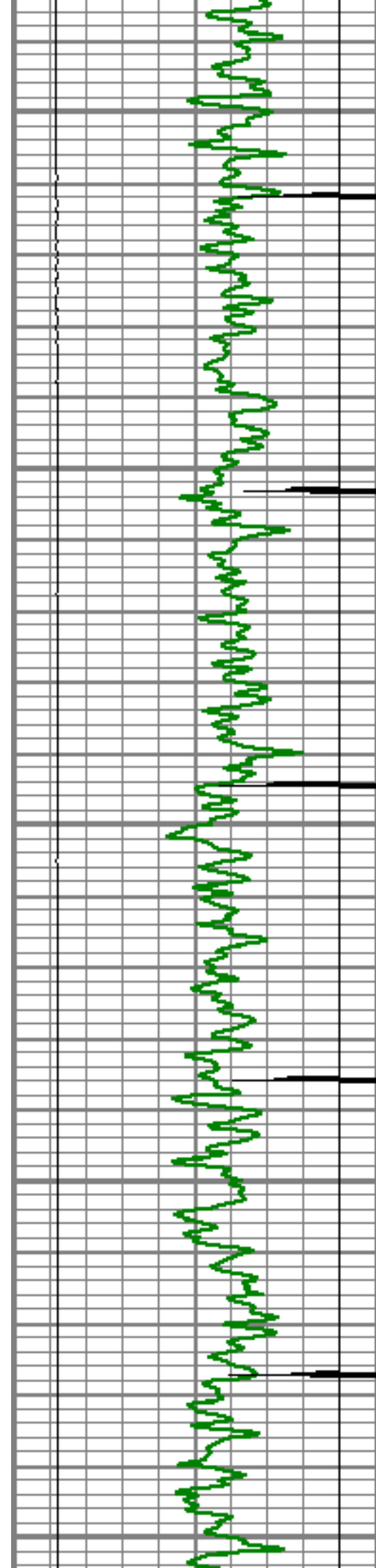

2750

2800

2850

2900

2950

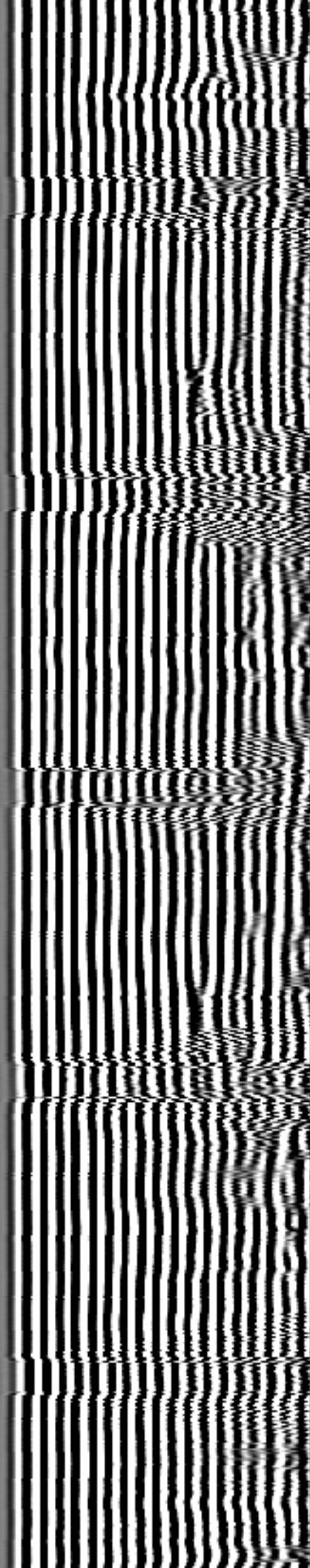
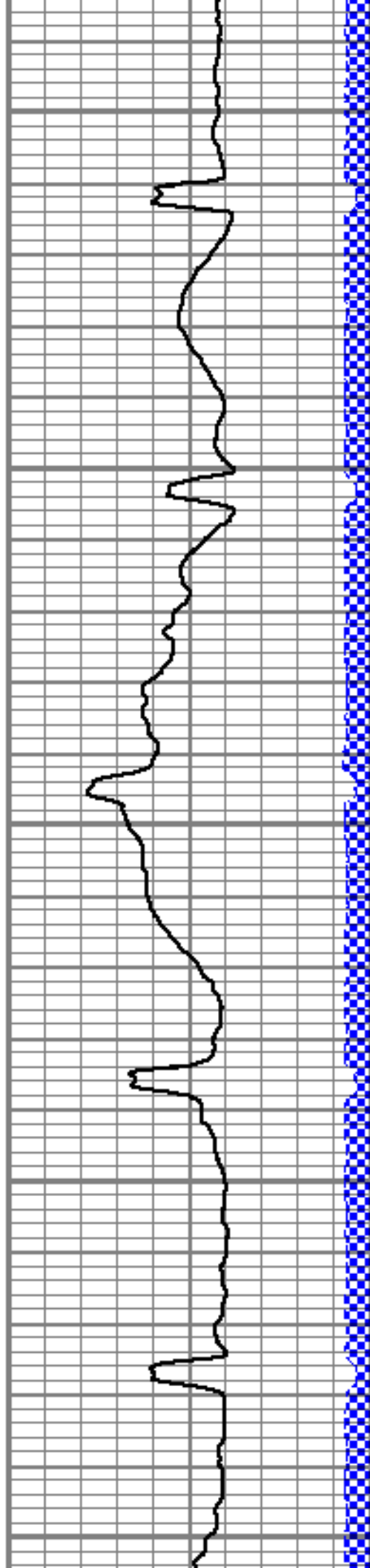

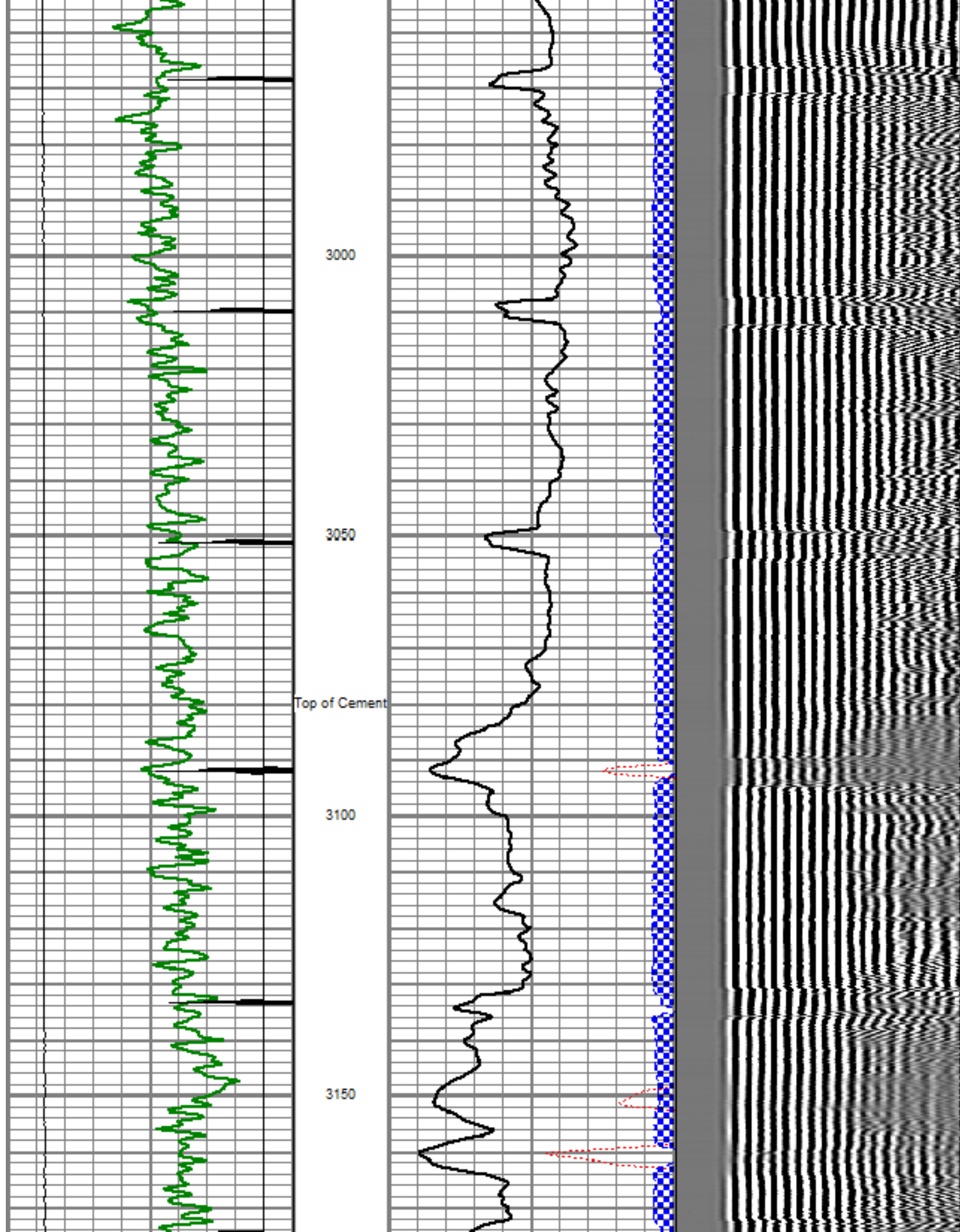



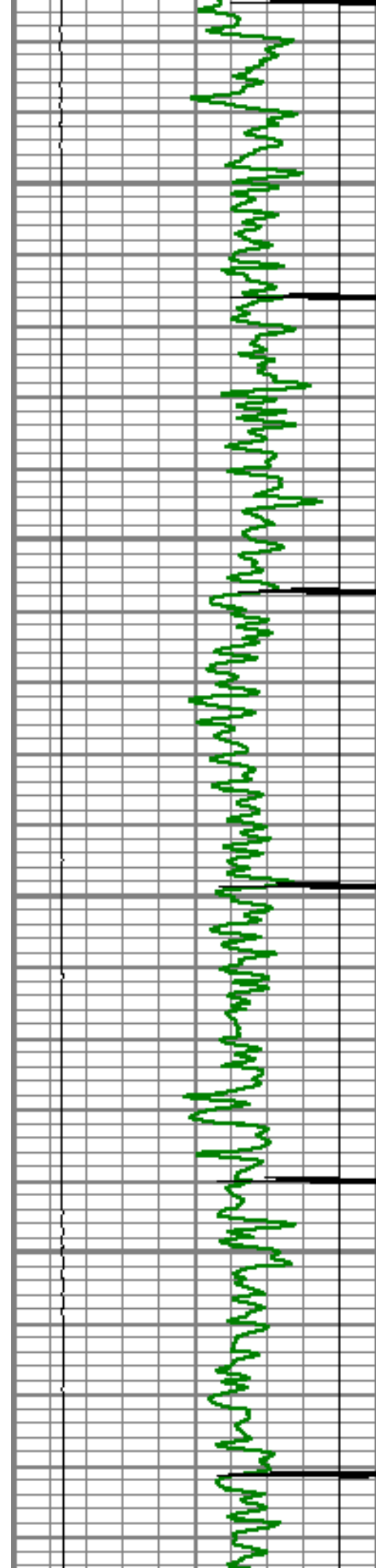

3200

3250

3300

3350

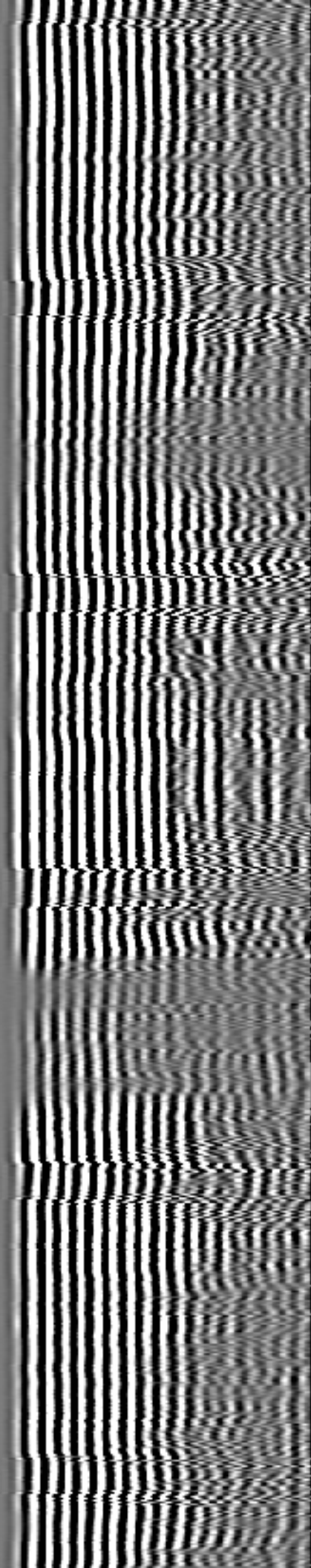
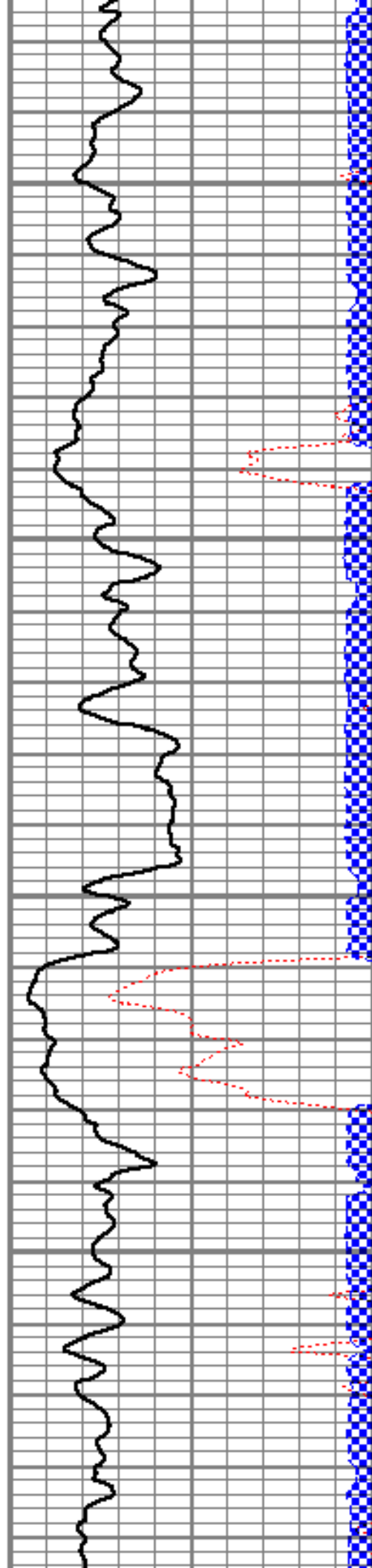

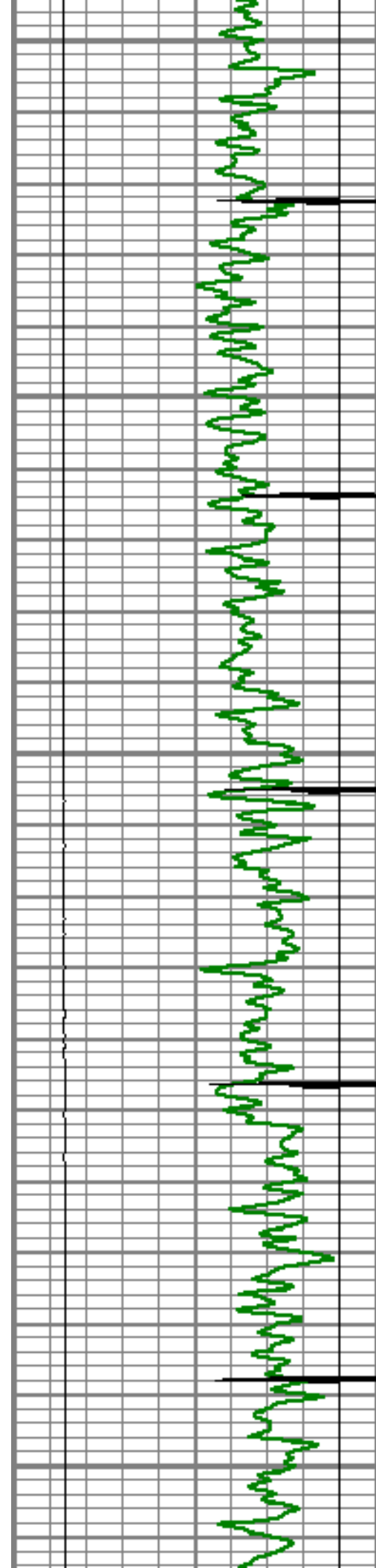

3400

3450

3500

3550

3600

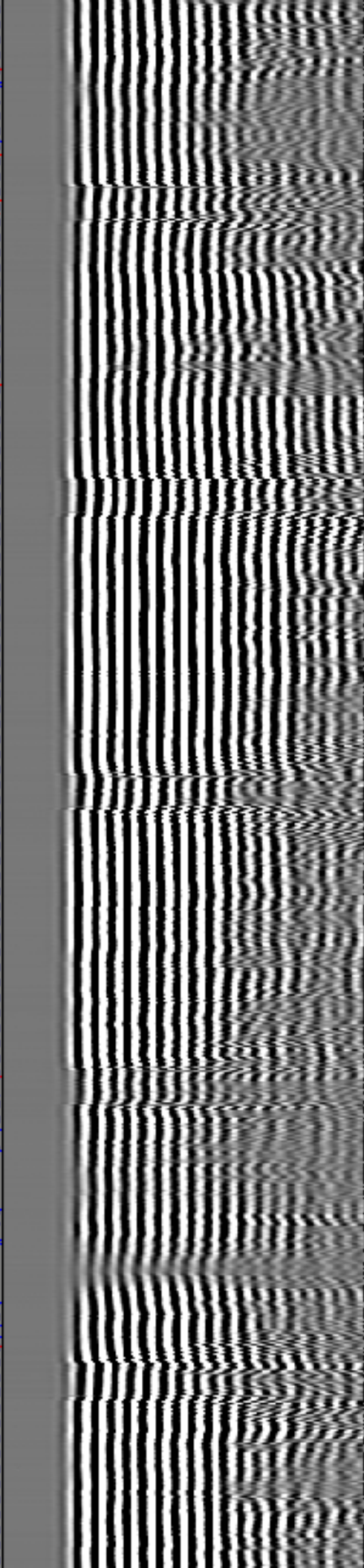
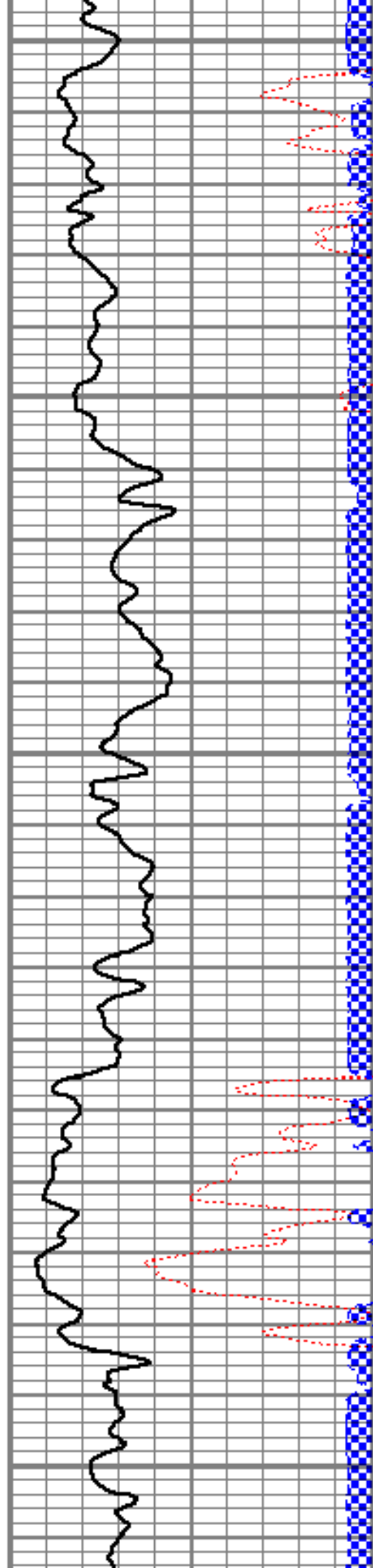

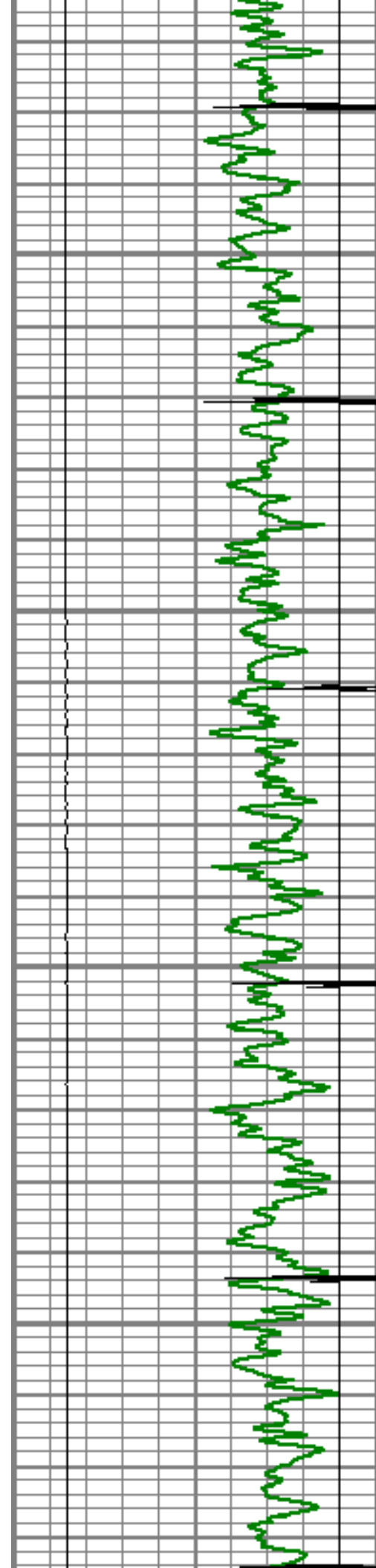

3650

3700

3750

3800

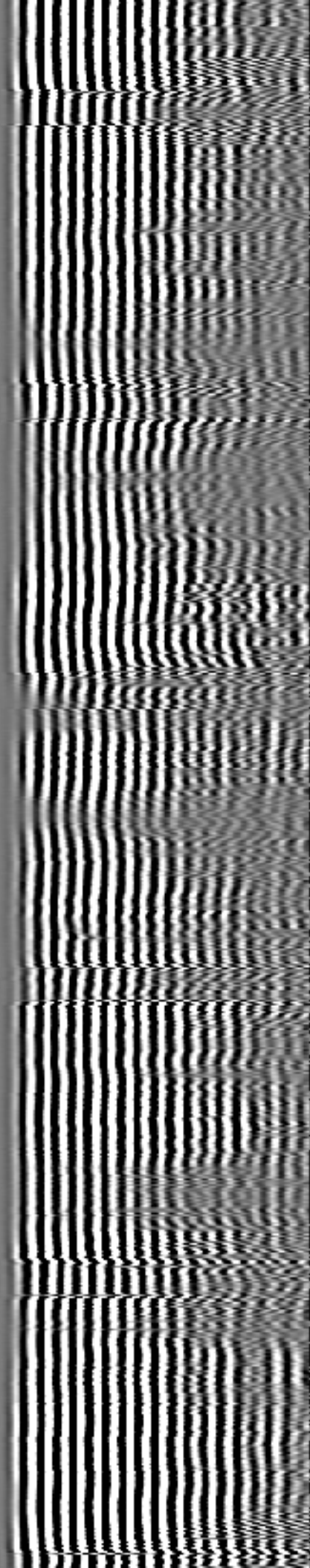
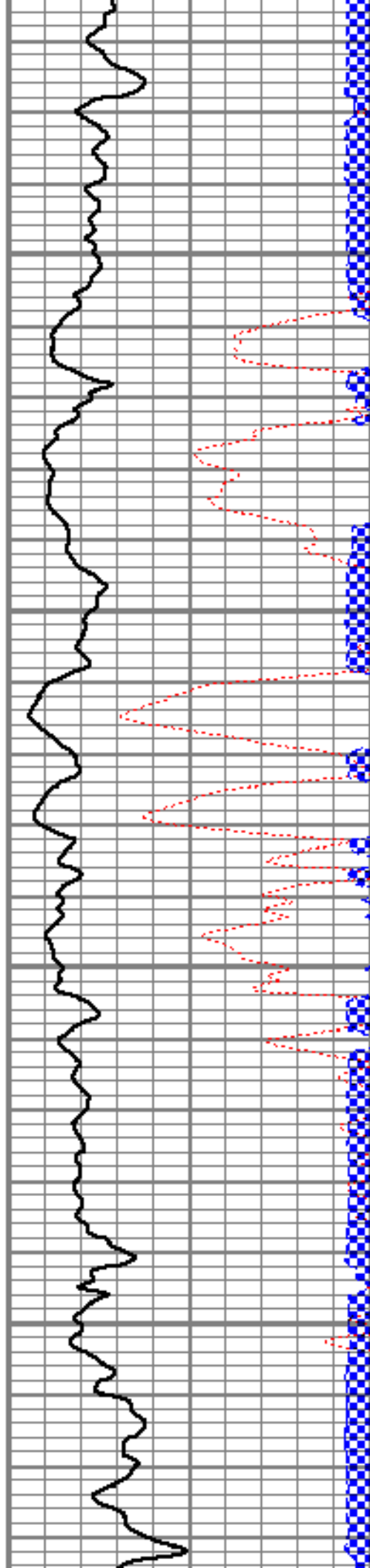



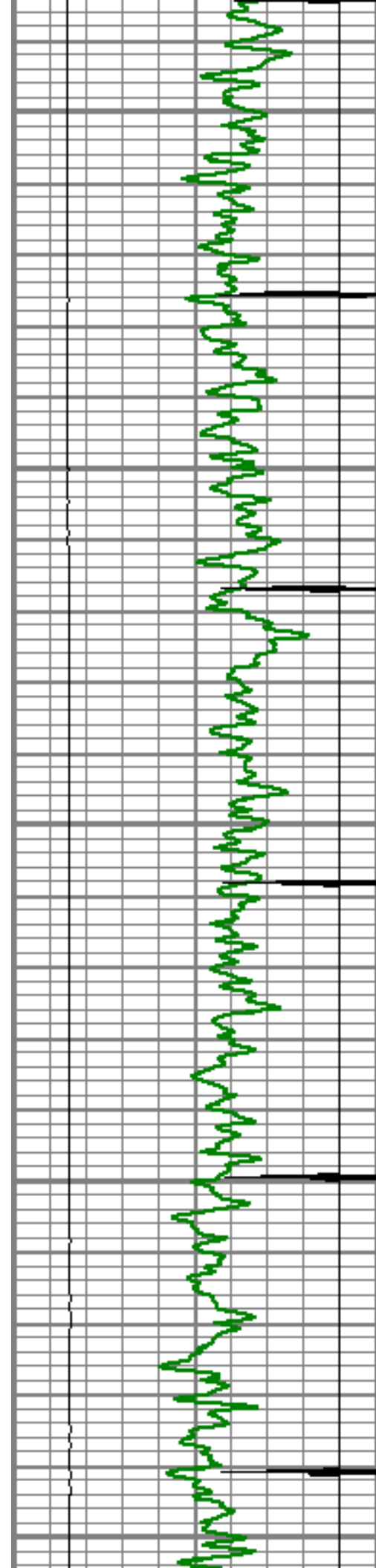

3850

3900

3950

4000

4050

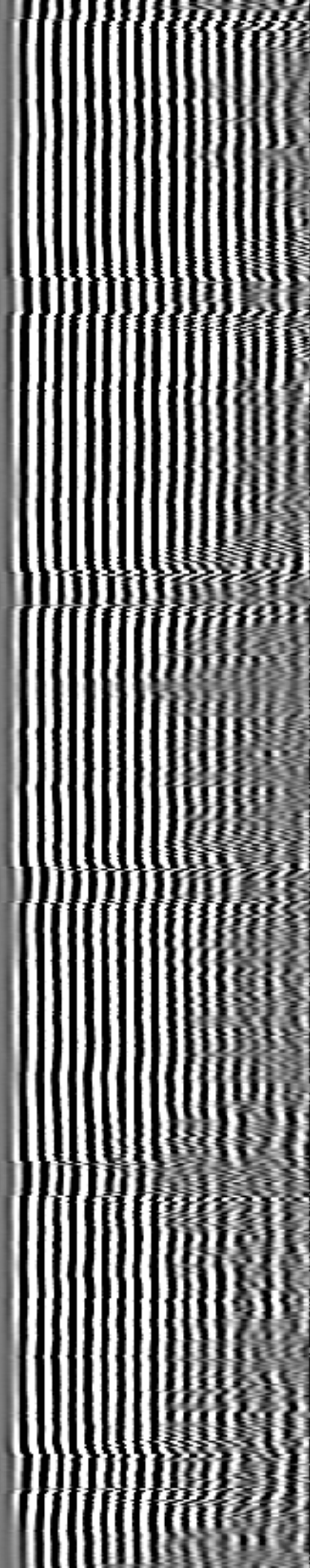
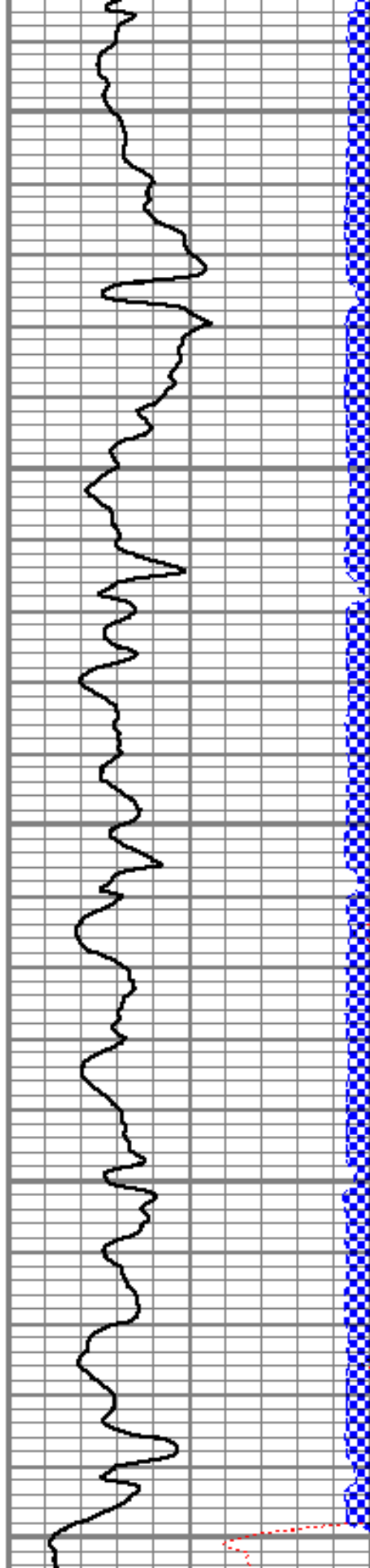

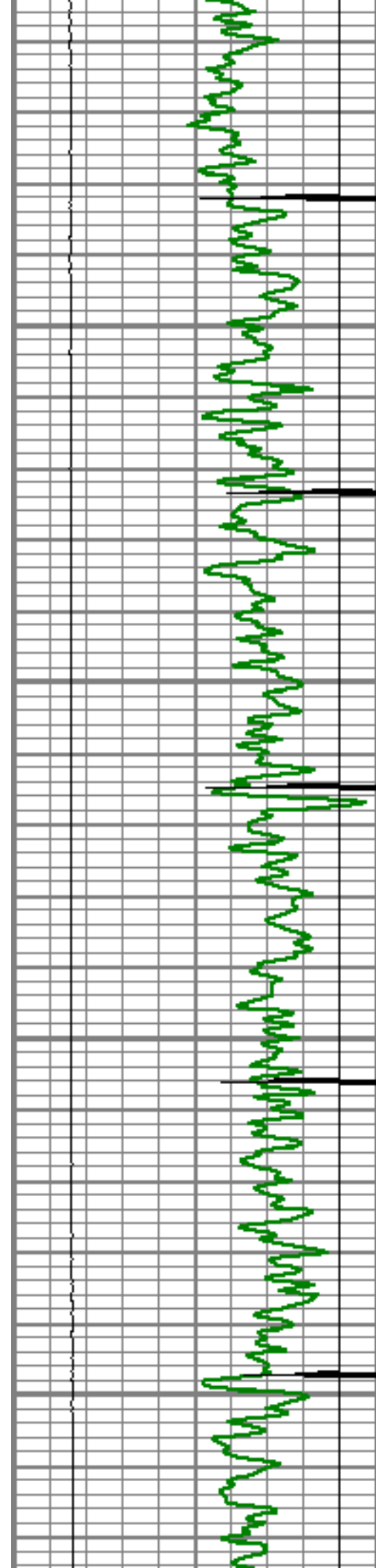

4100

4150

4200

4250

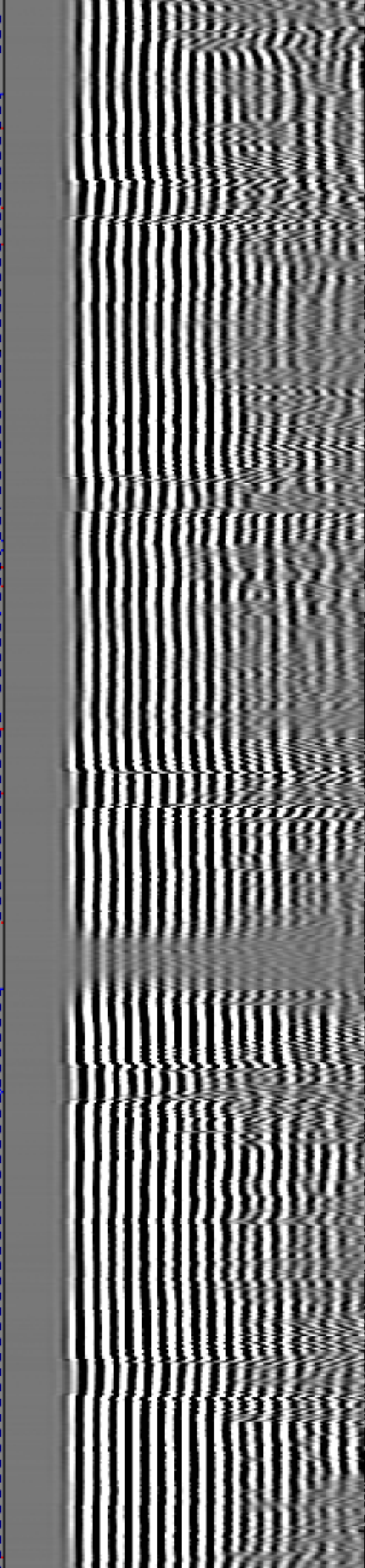
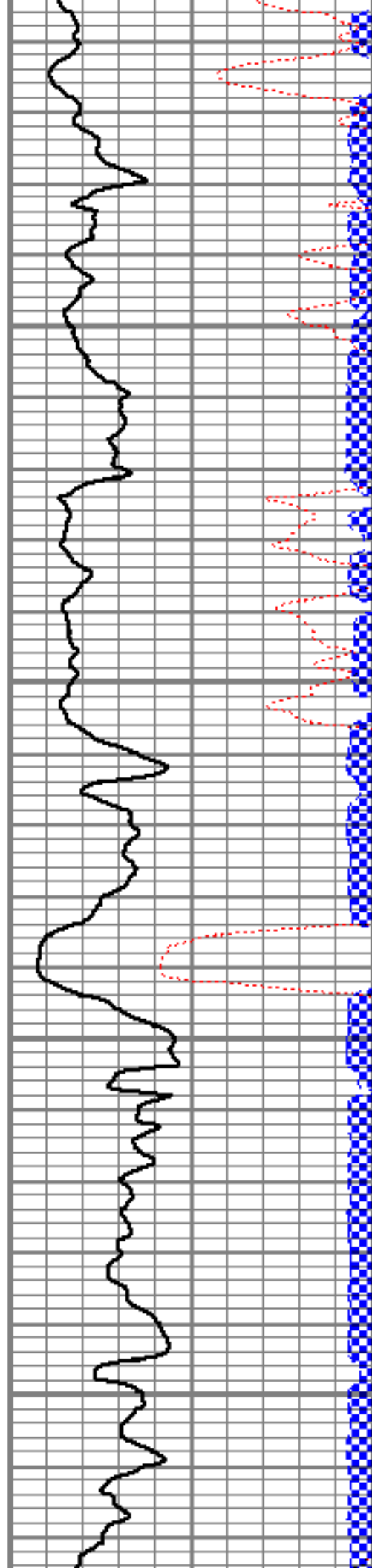

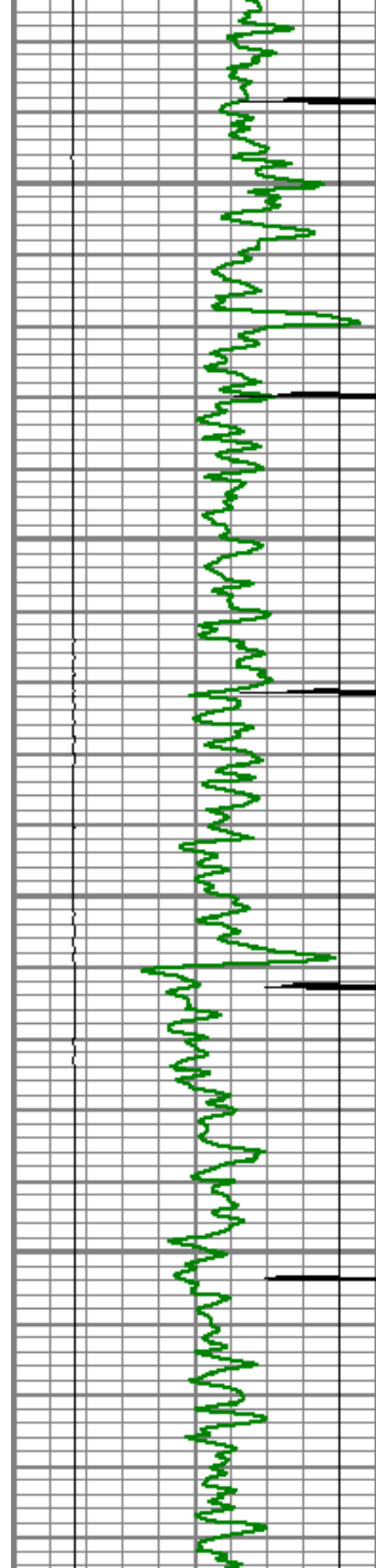

4300

4350

4400

4450

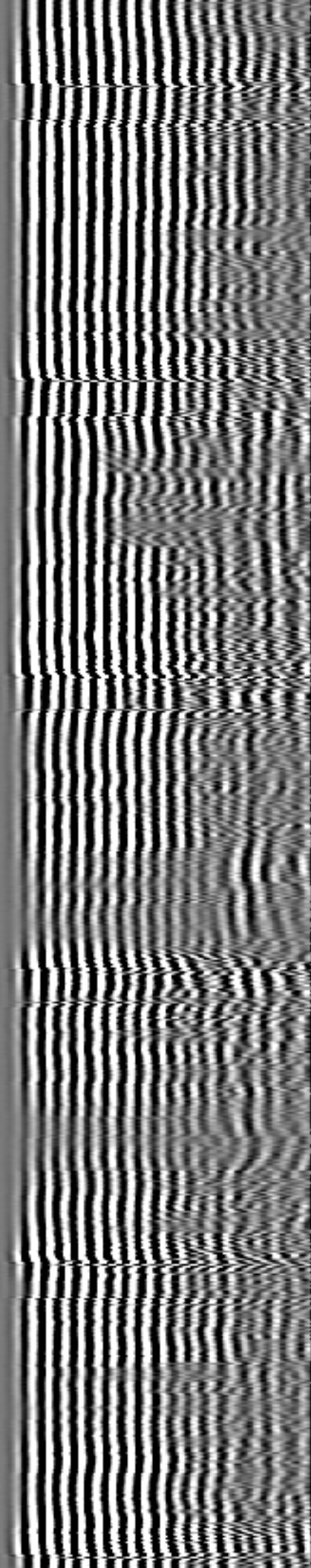
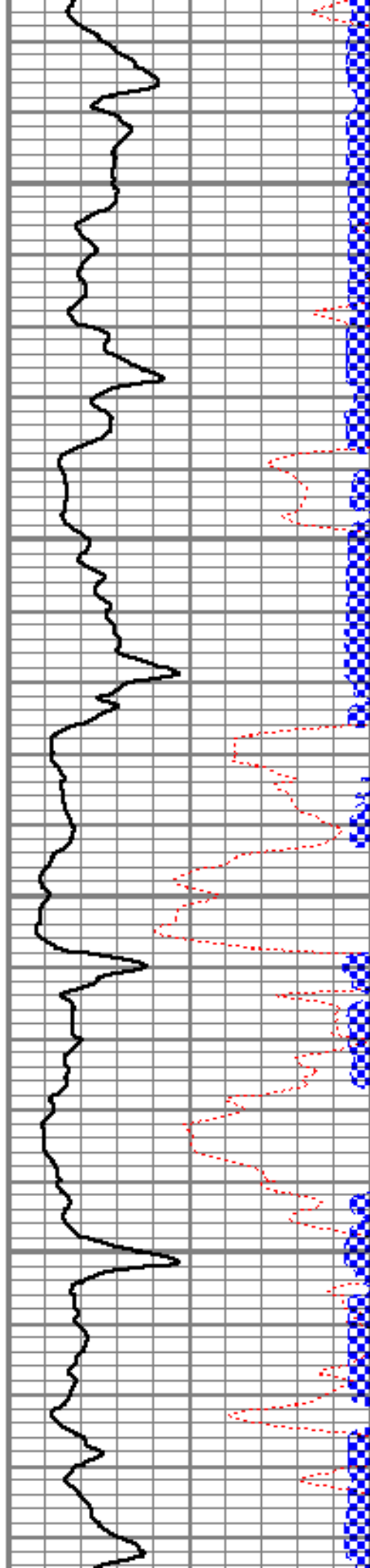



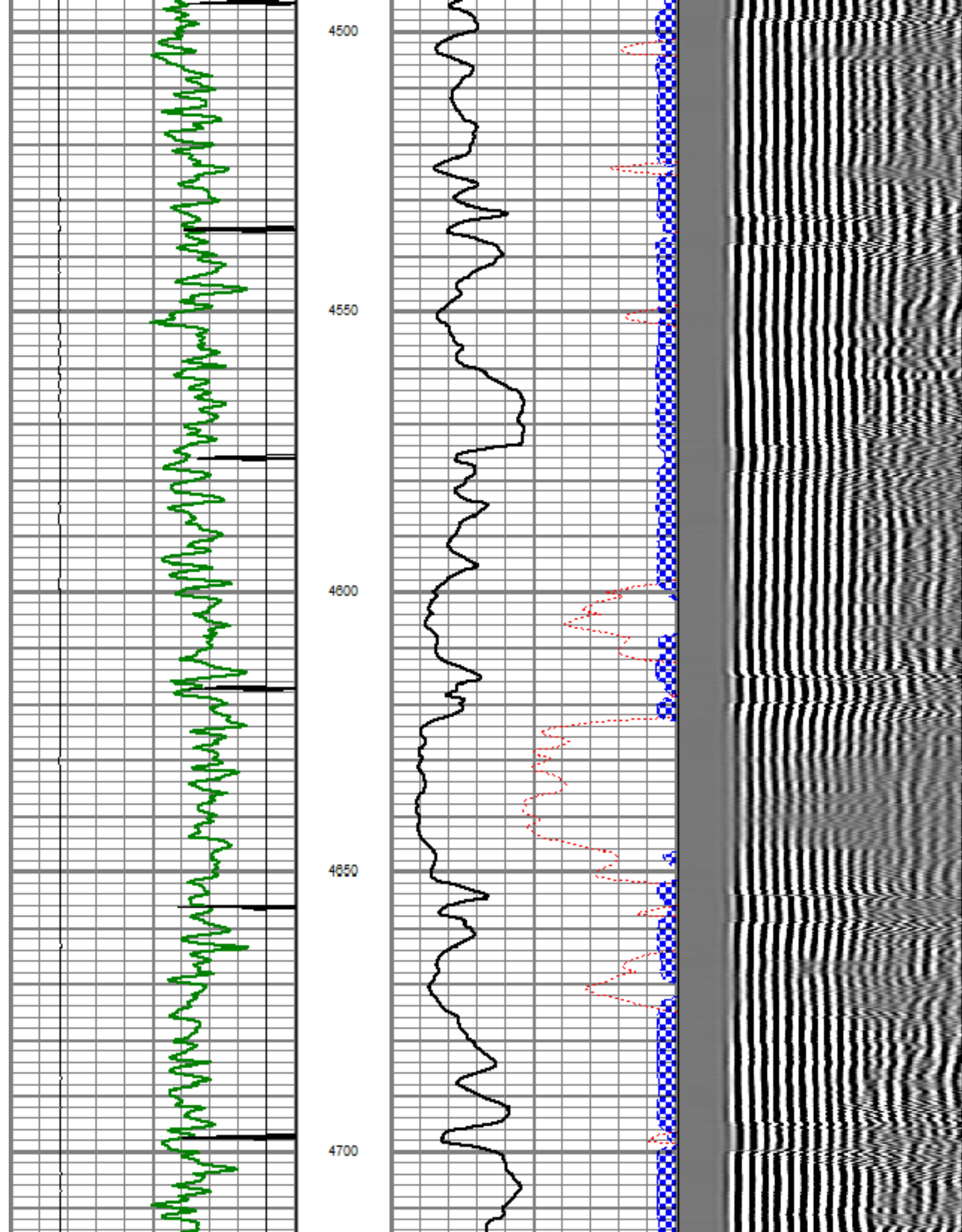

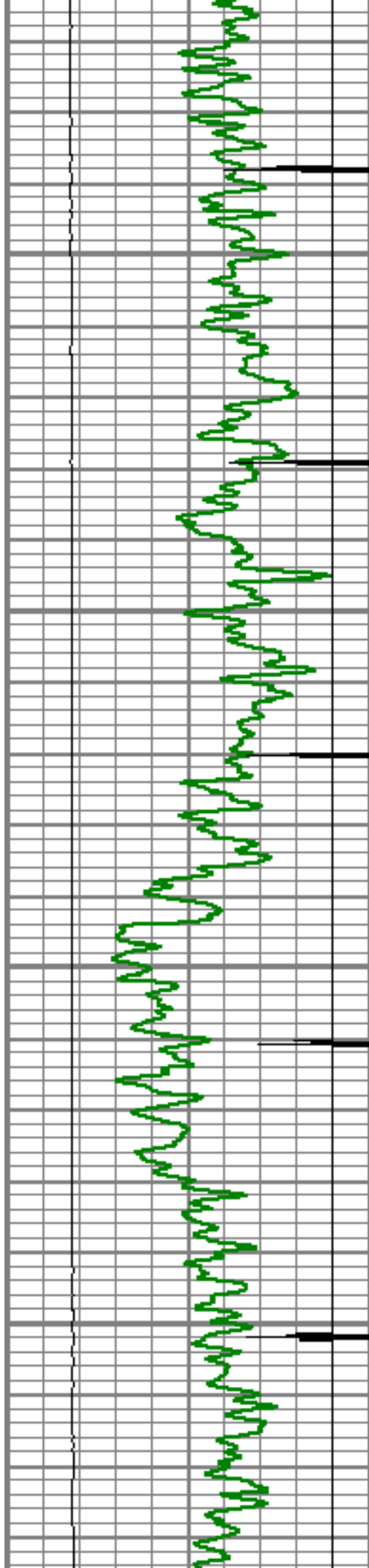

4750

4800

4850

4900

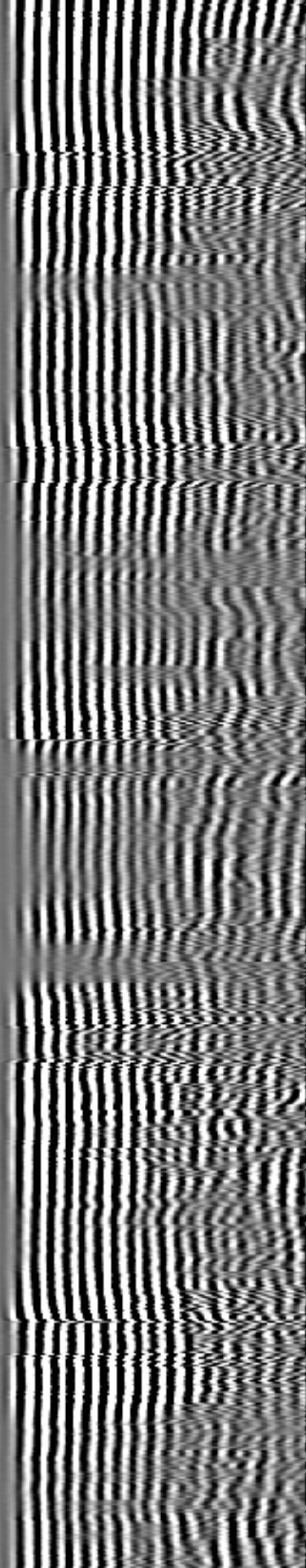
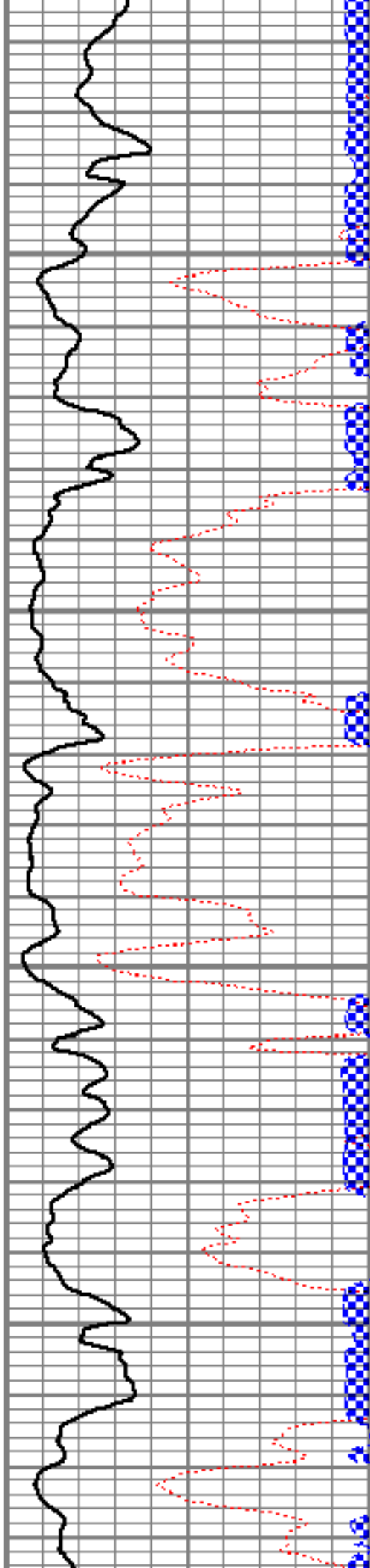



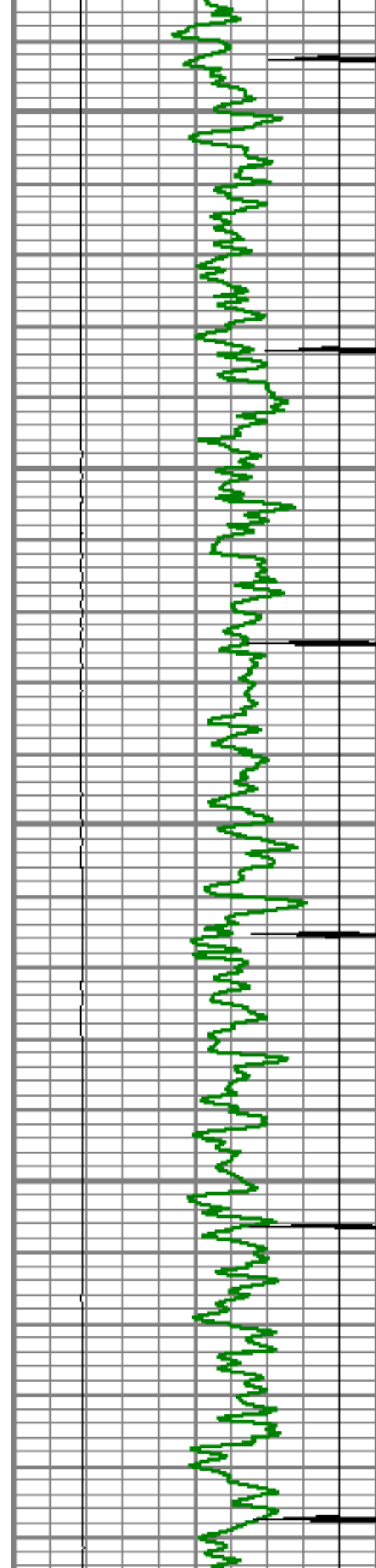

4950

5000

5050

5100

5150

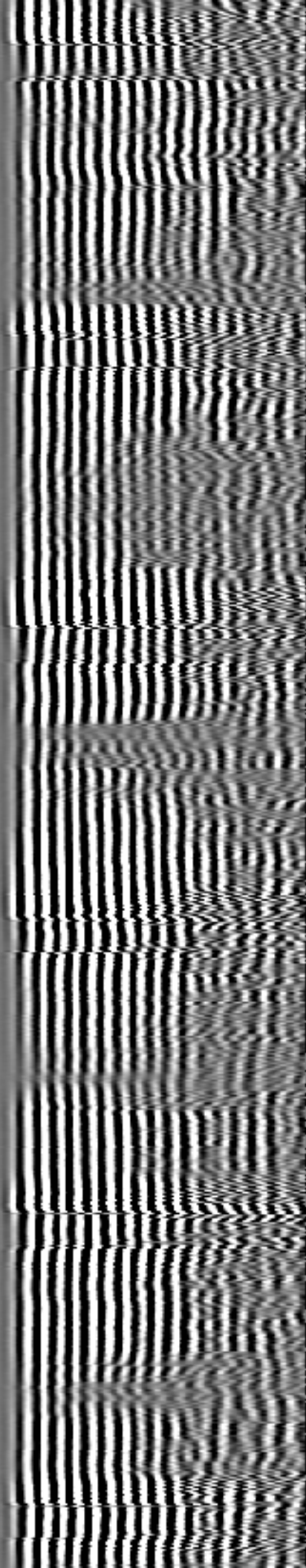
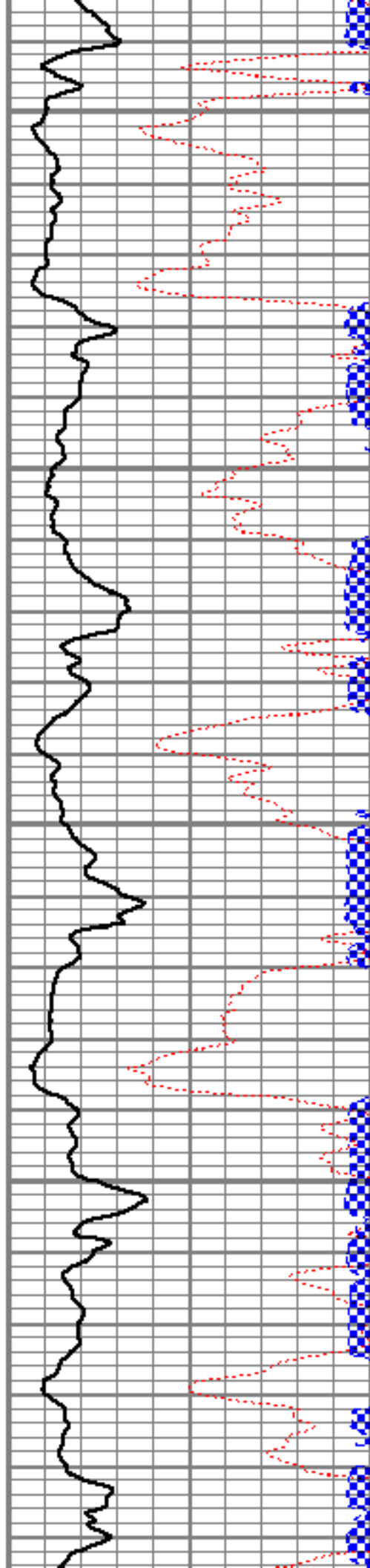



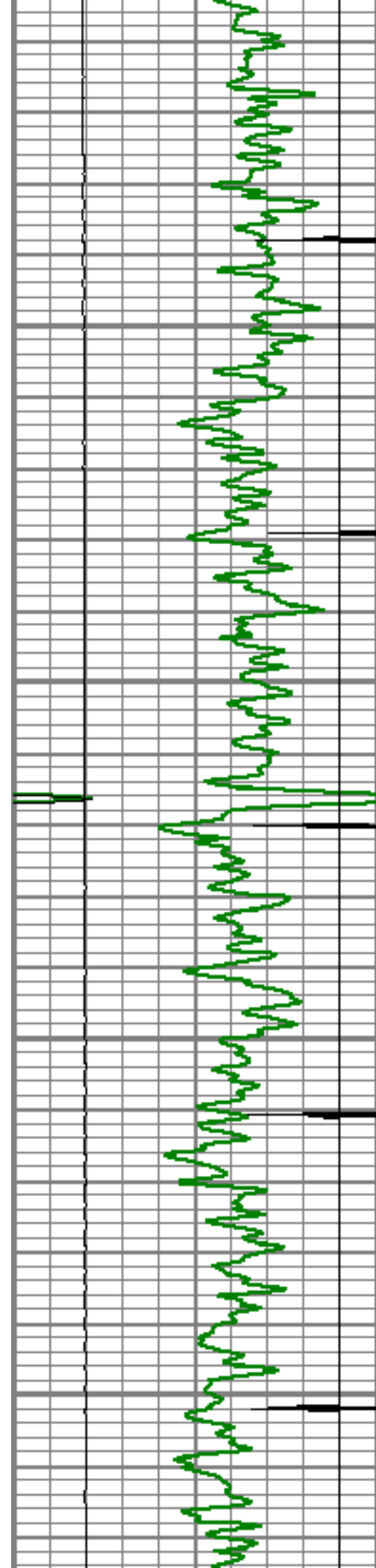

5200

5250

5300

5350

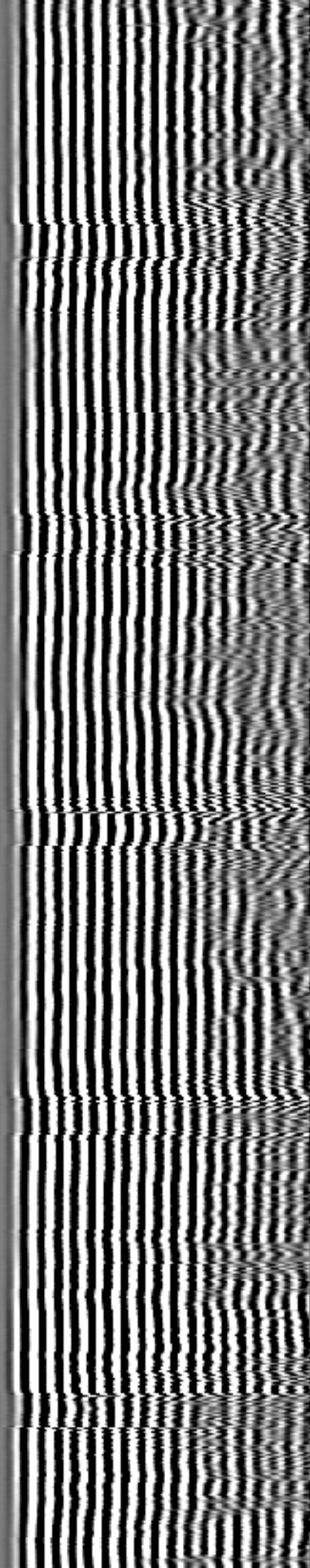
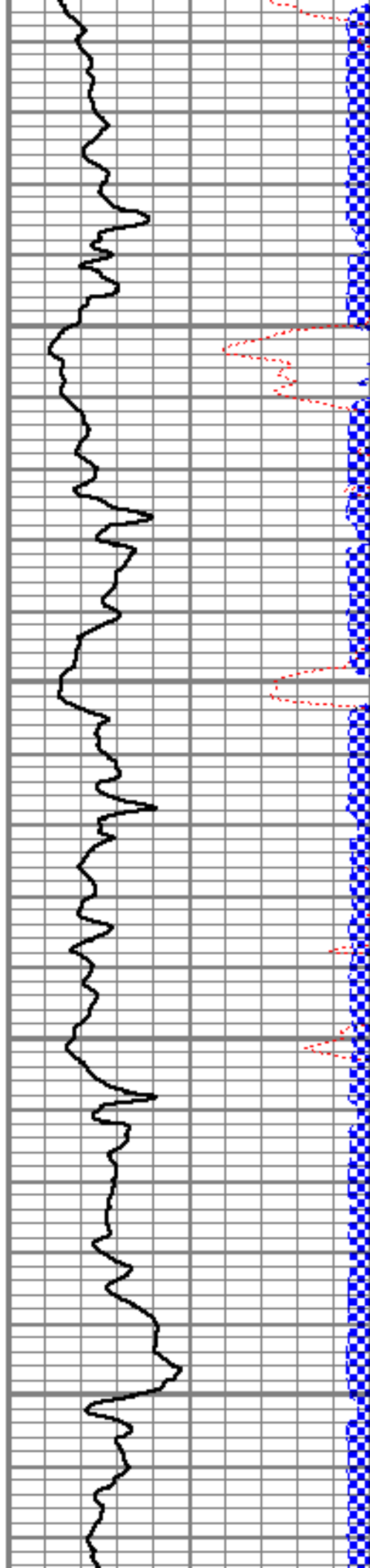

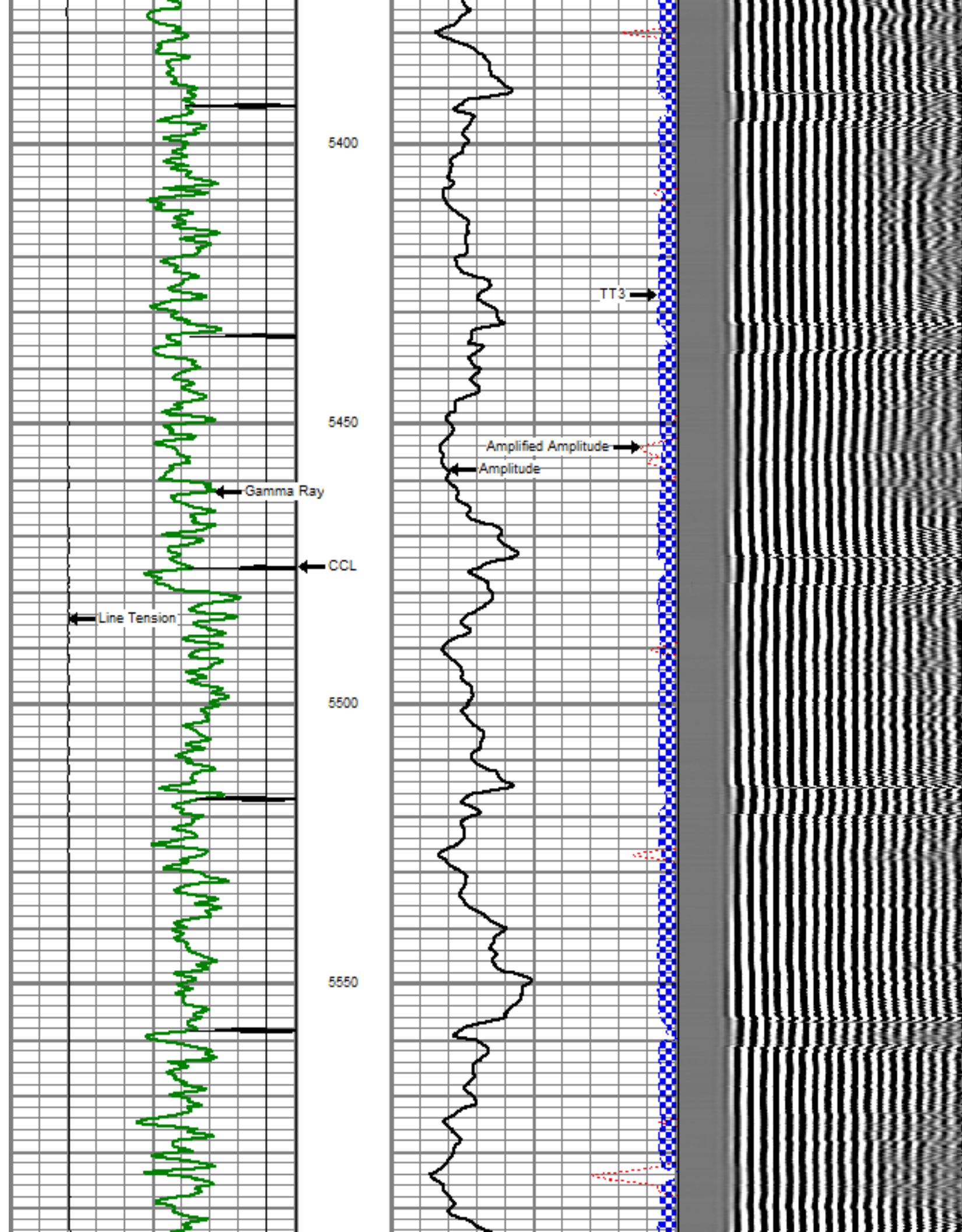

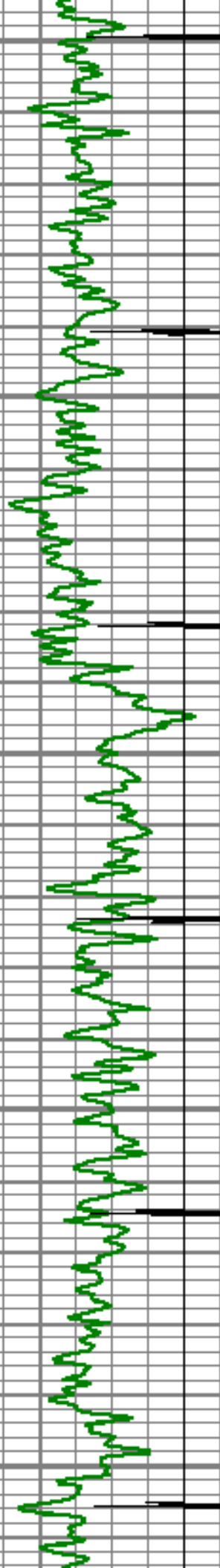

5600

5650

5700

5750

5800

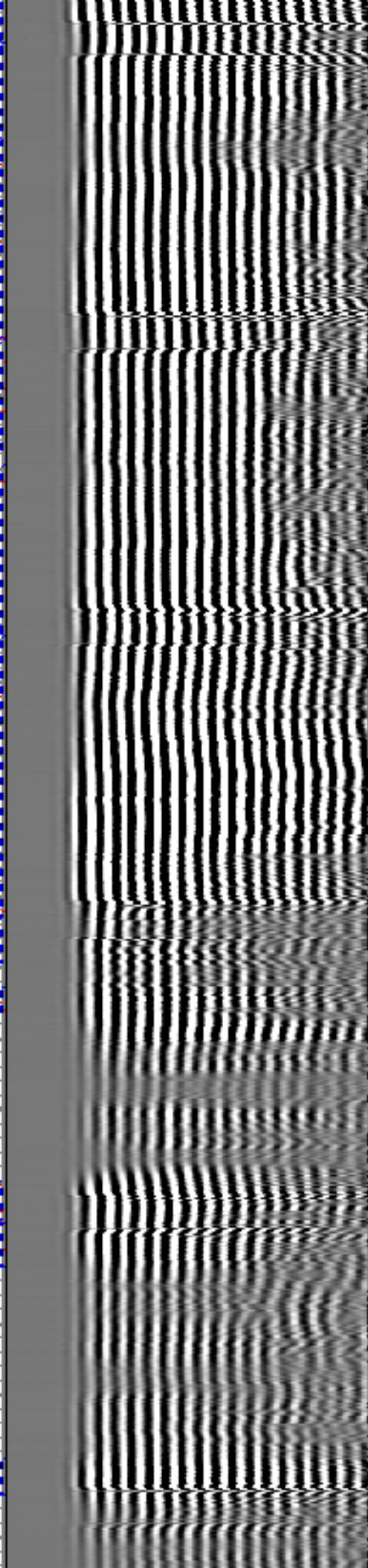
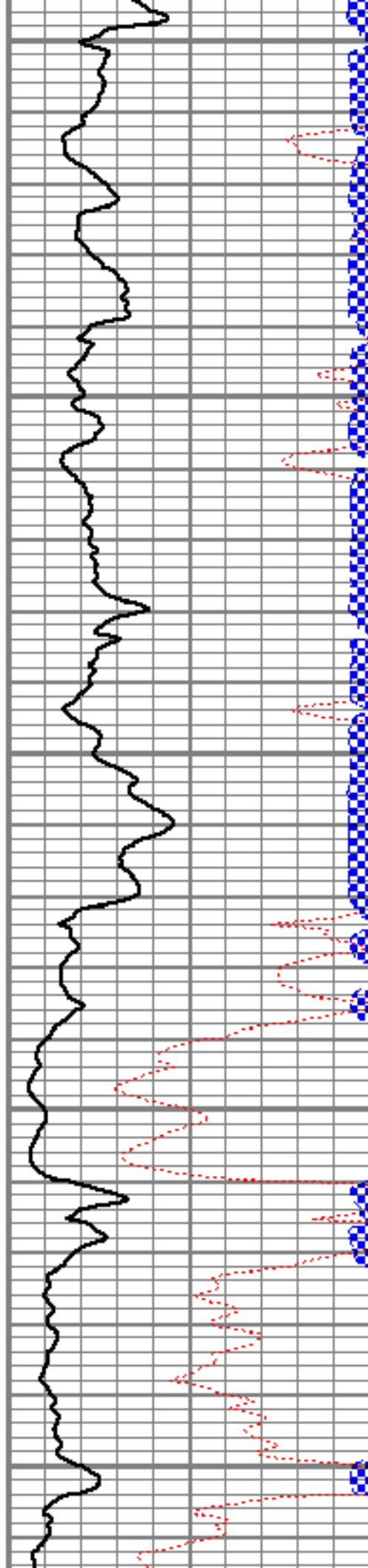



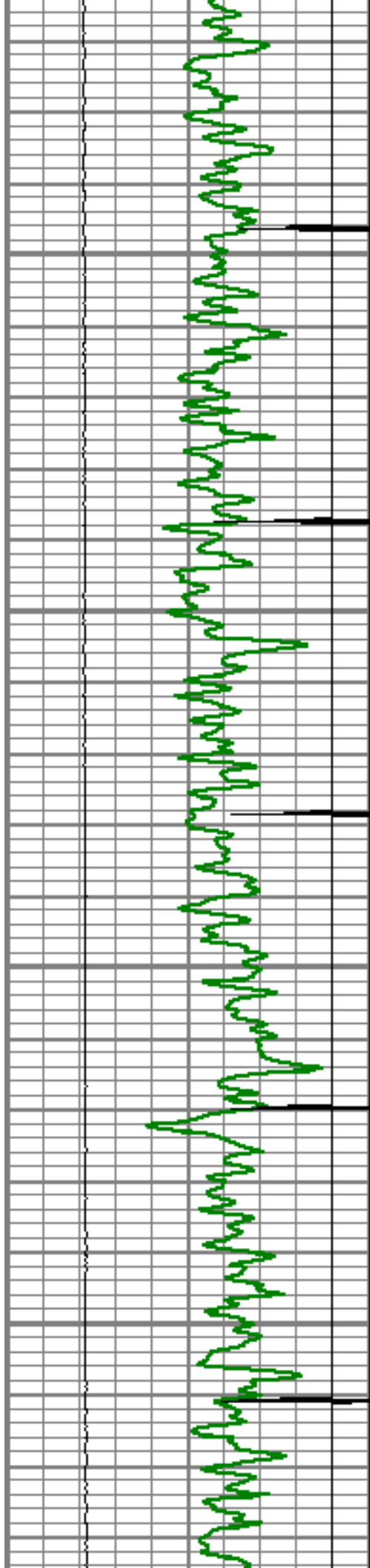

5850

5900

5950

6000

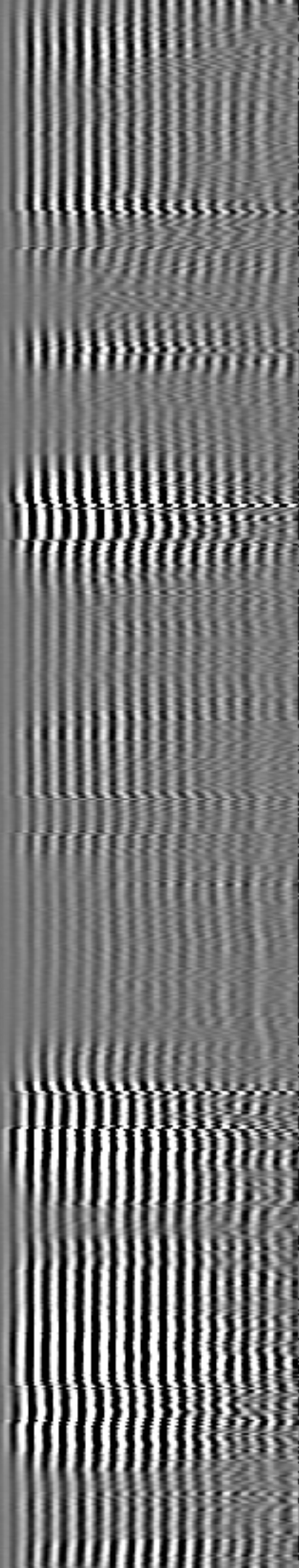
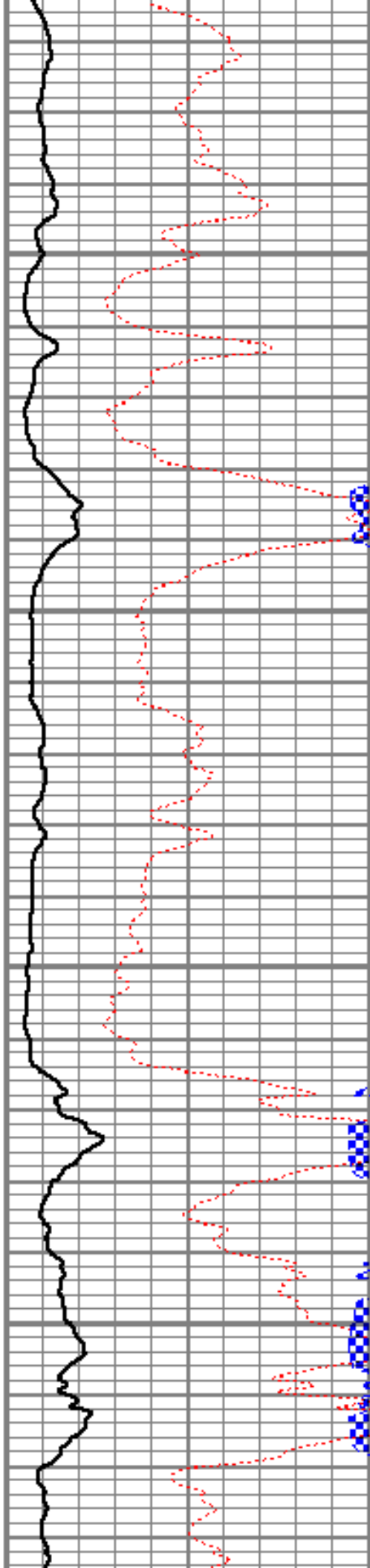

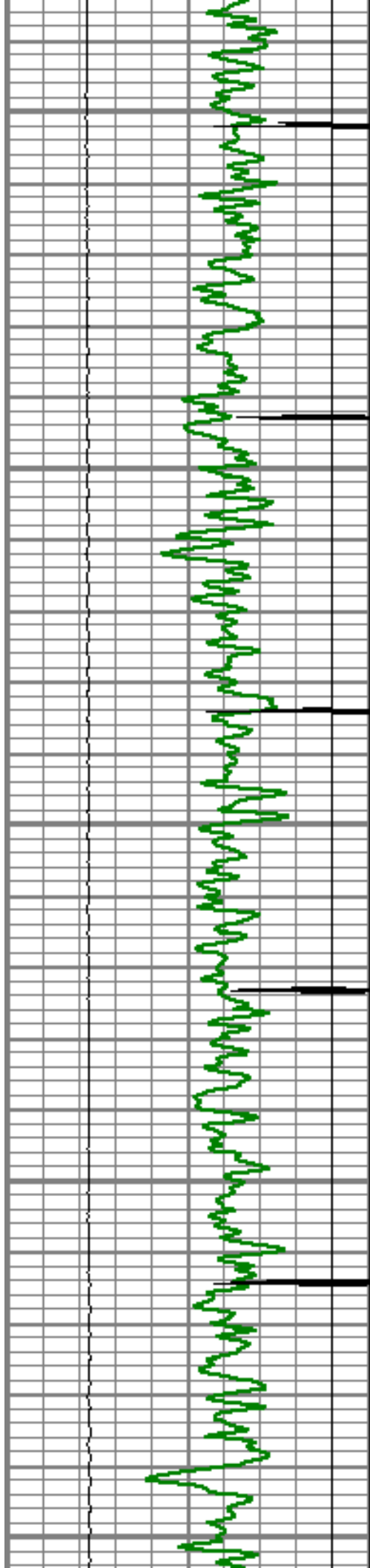

6050

6100

6150

6200

6250

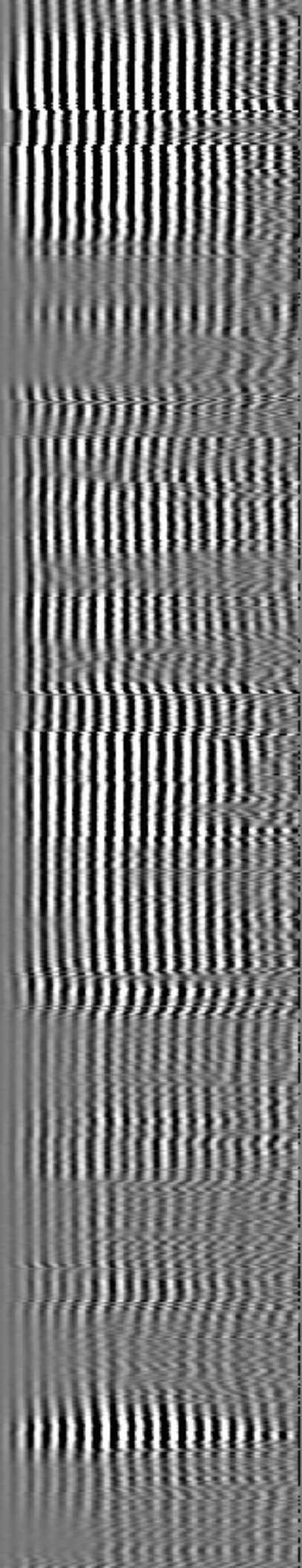
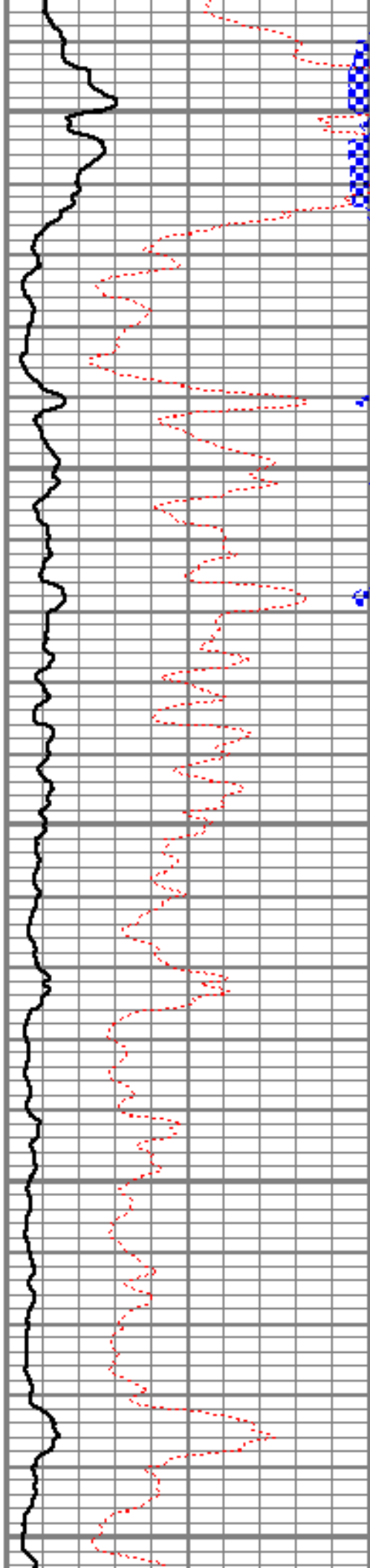

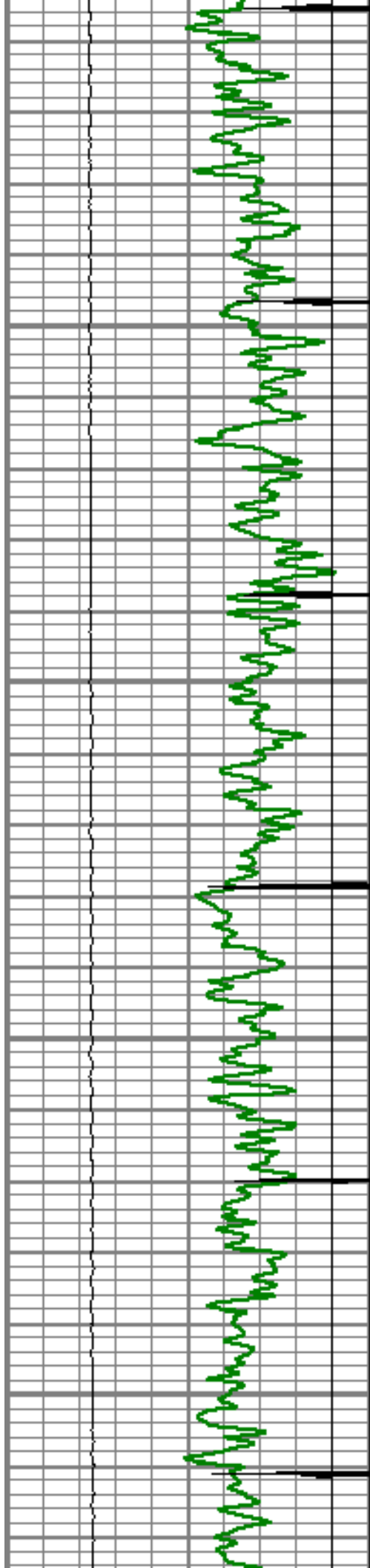

6300

6350

6400

6450

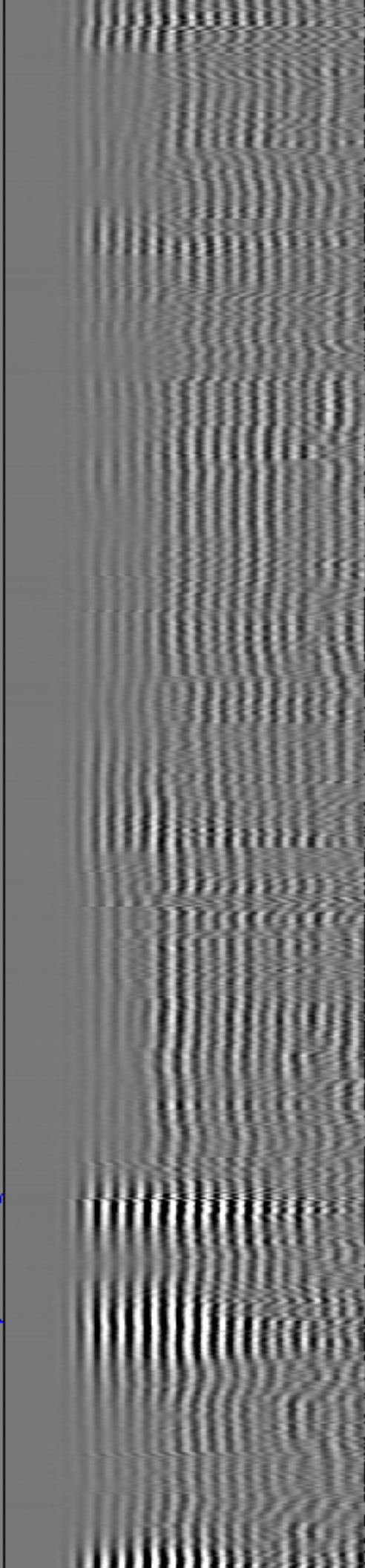
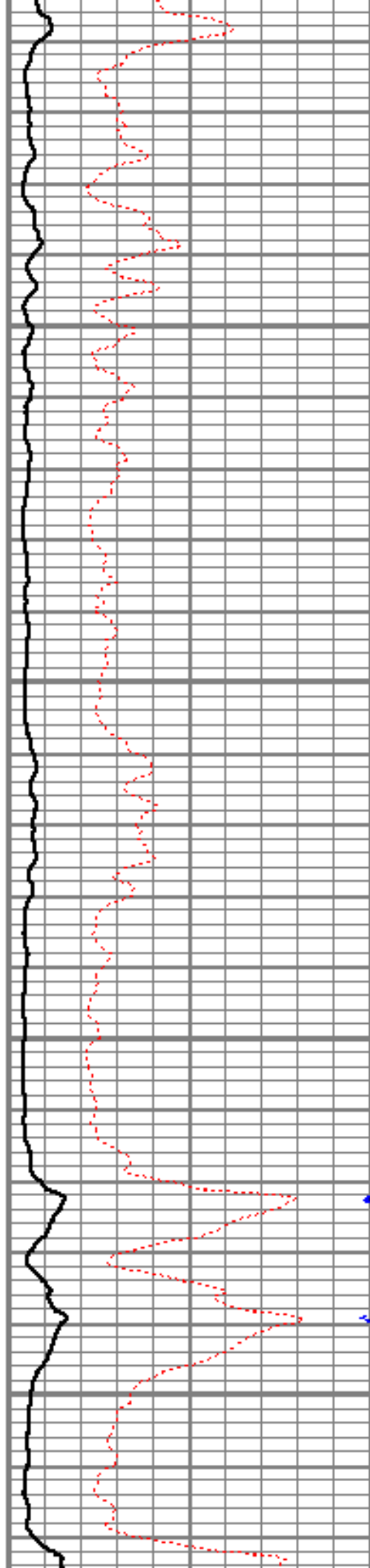



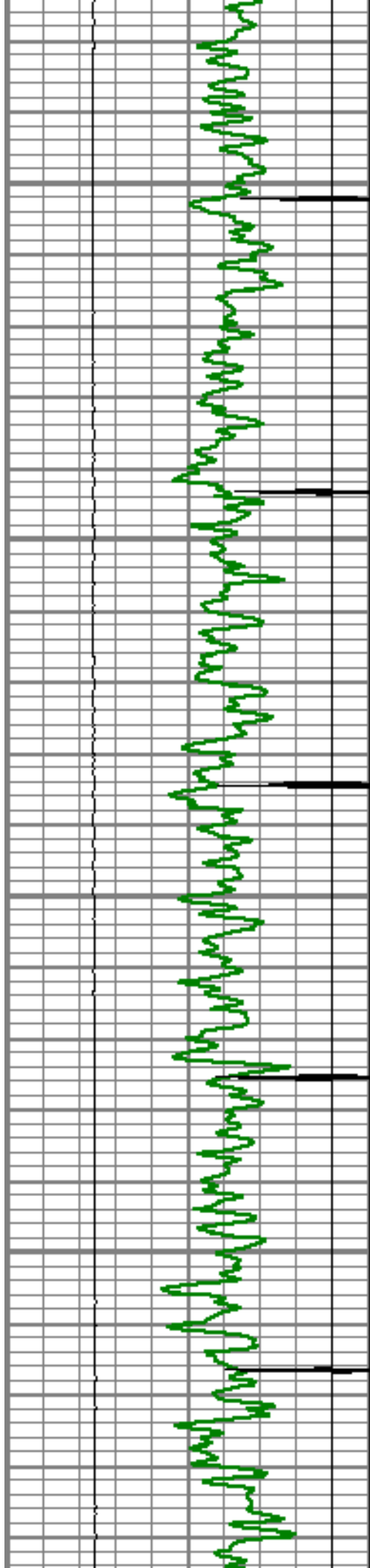

6500

6550

6600

6650

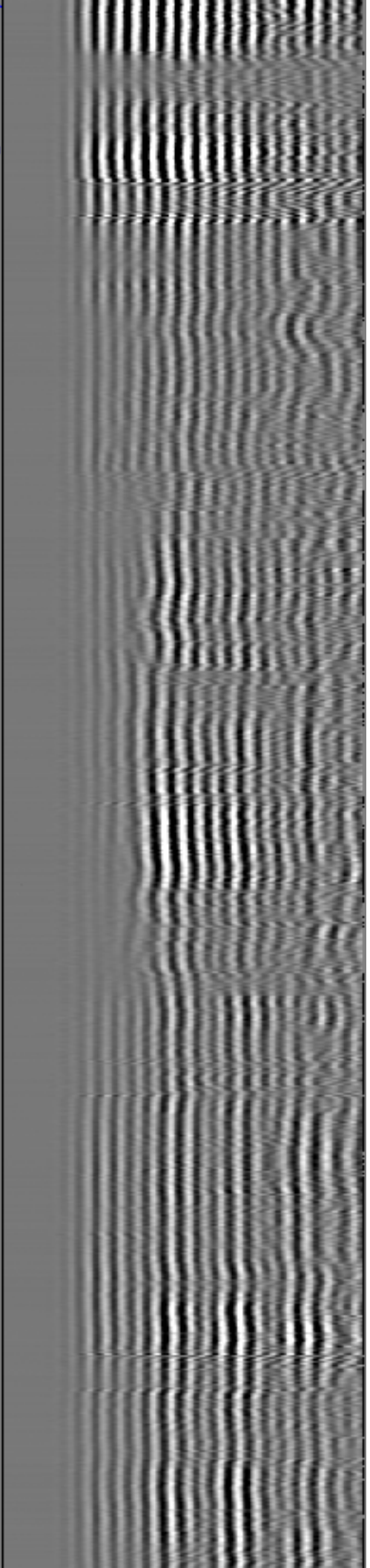
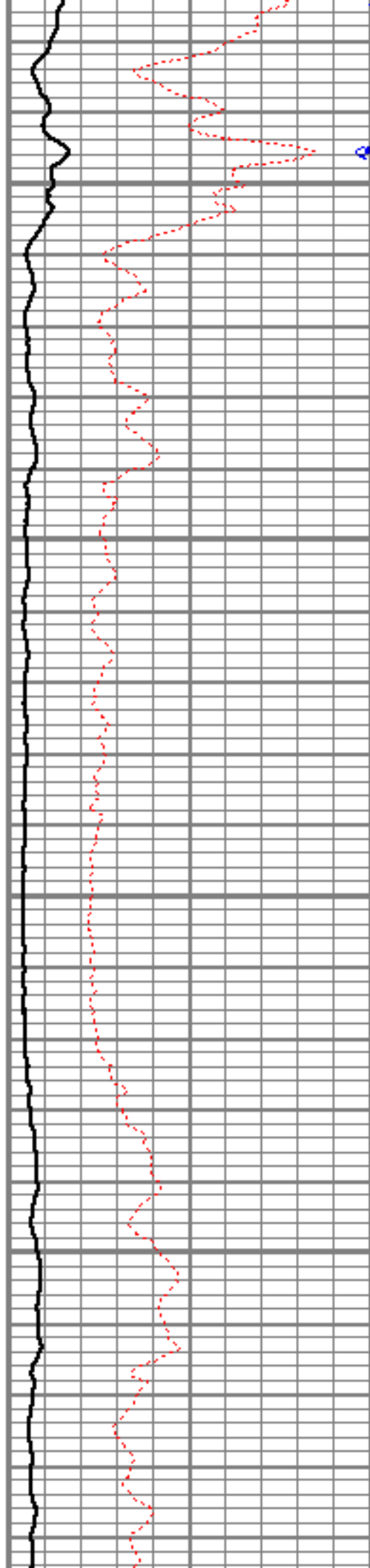

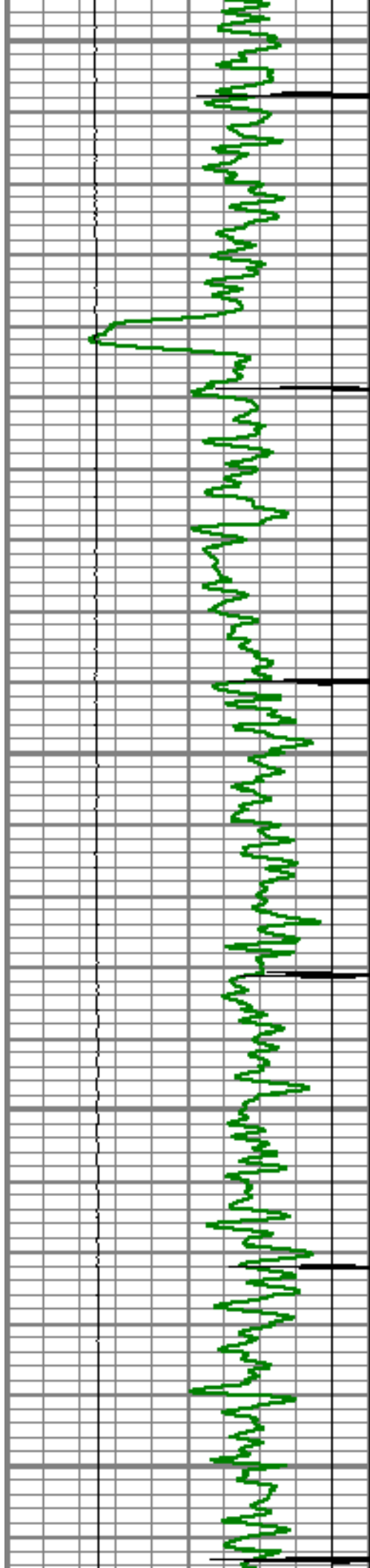

6700

6750

6800

6850

6900

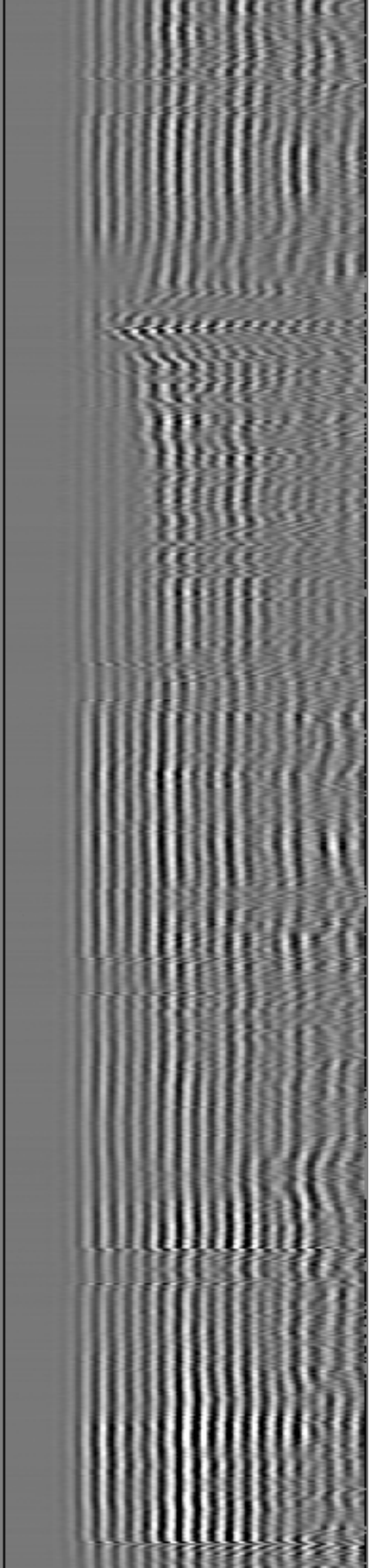
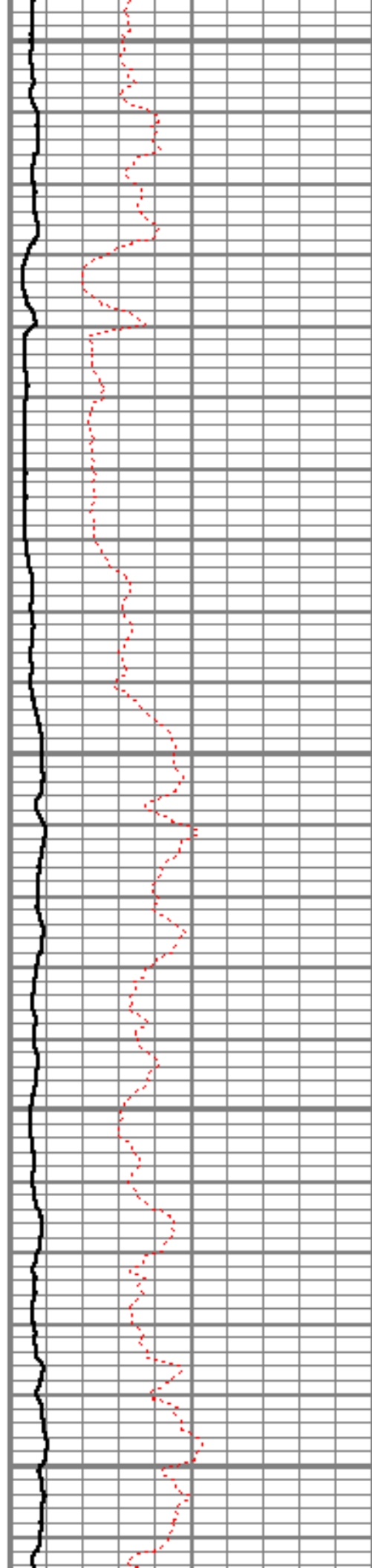

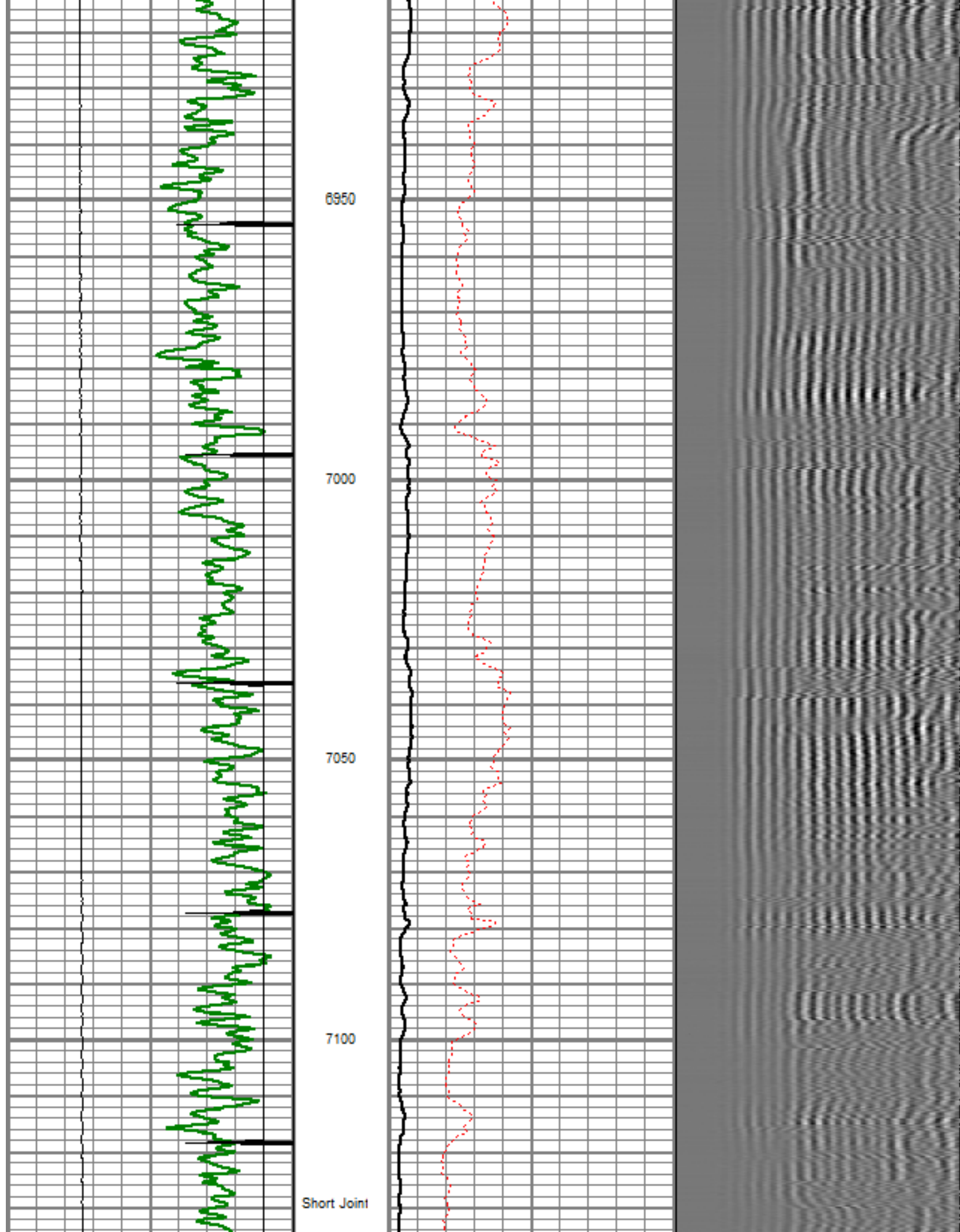



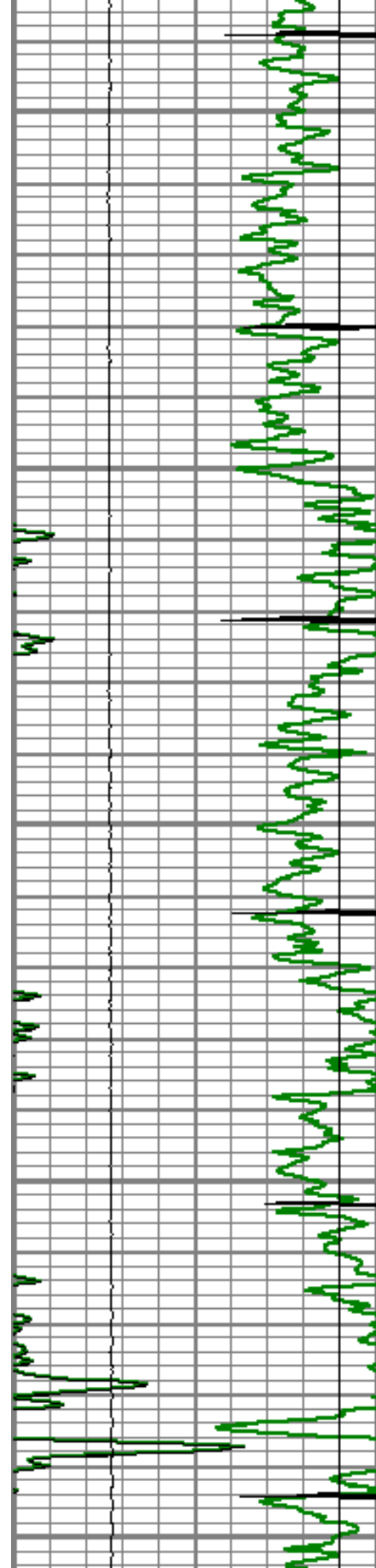

7150

7200

7250

7300

7350

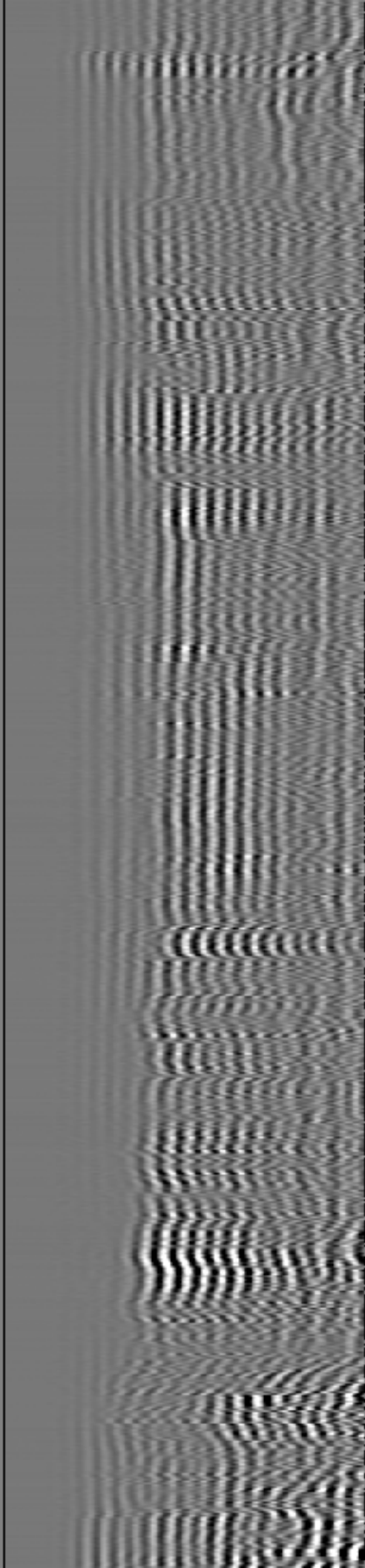
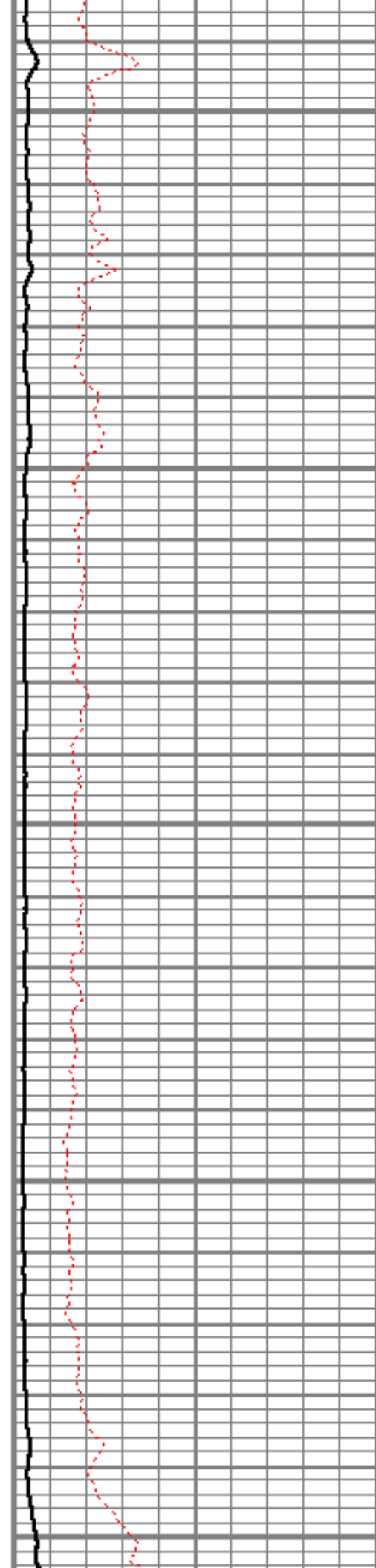

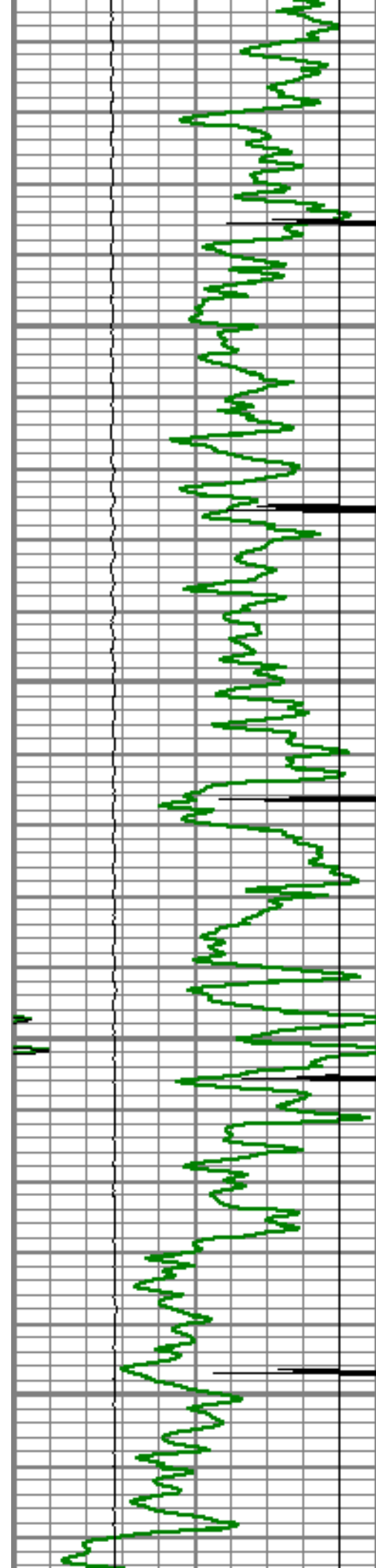

7400

7450

7500

7550

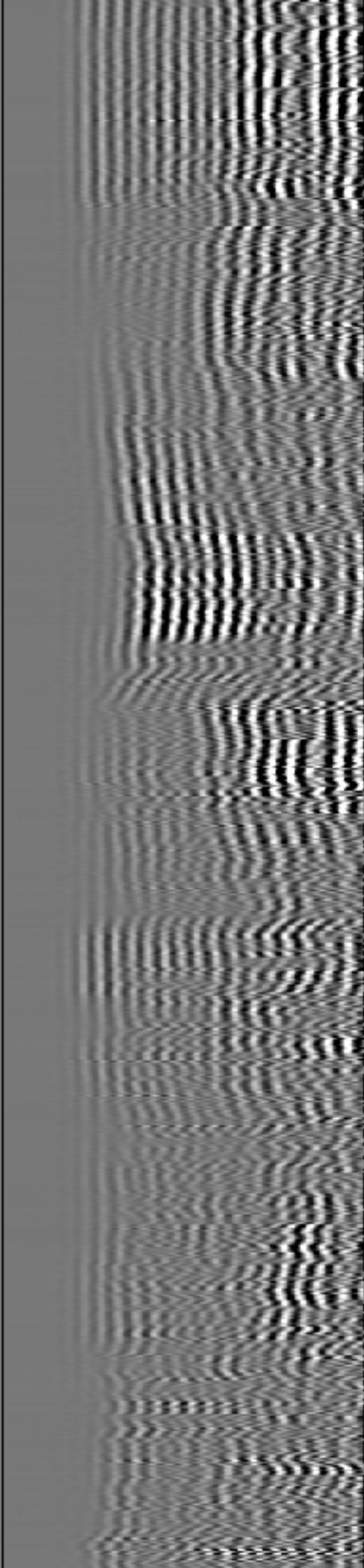
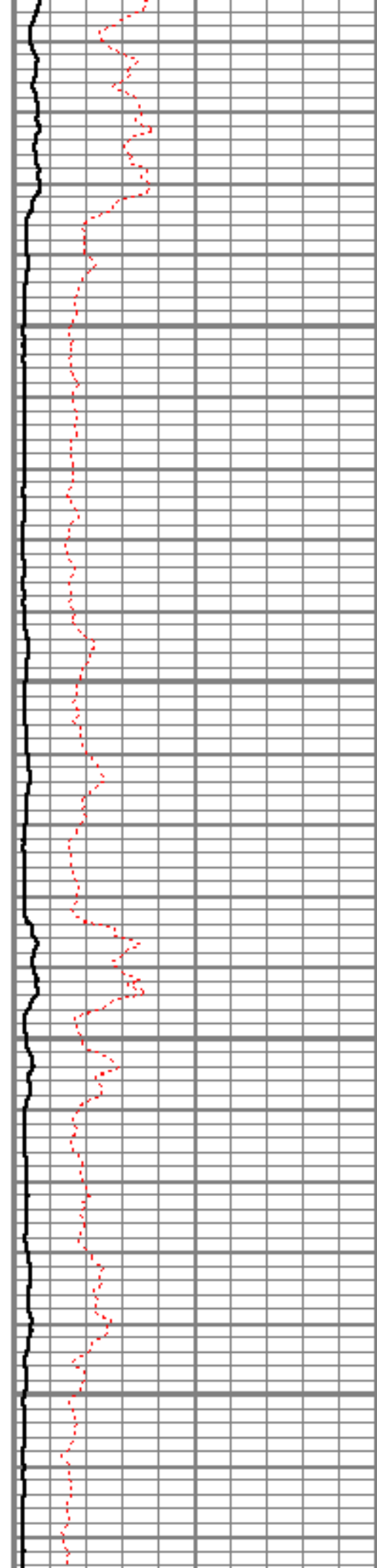

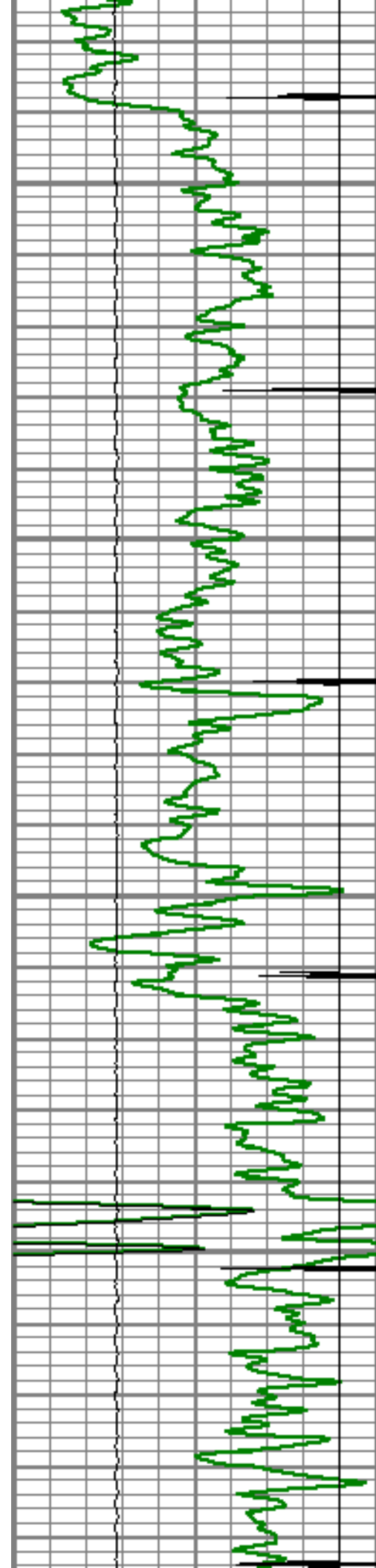

7600

7650

7700

7750

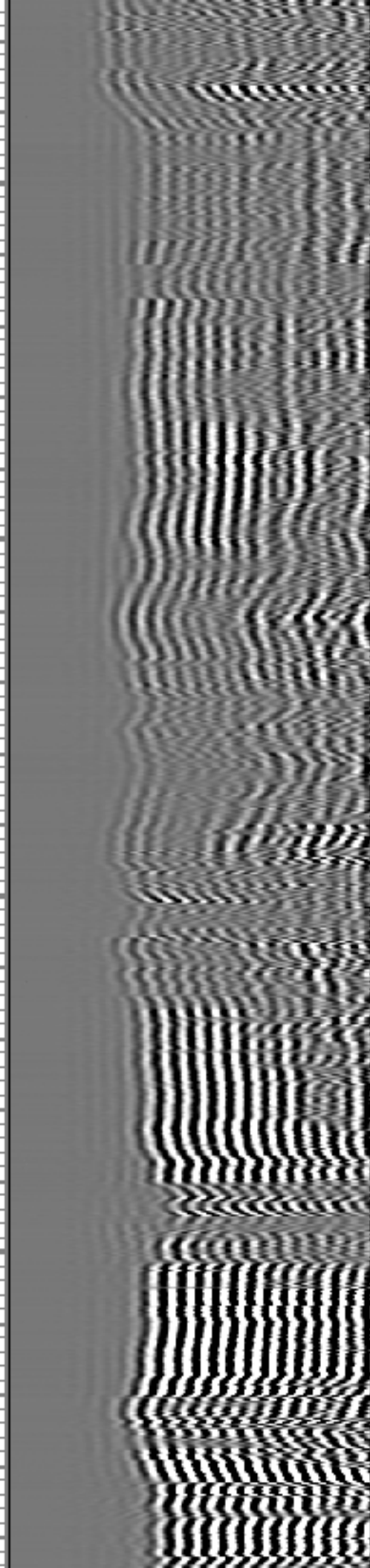
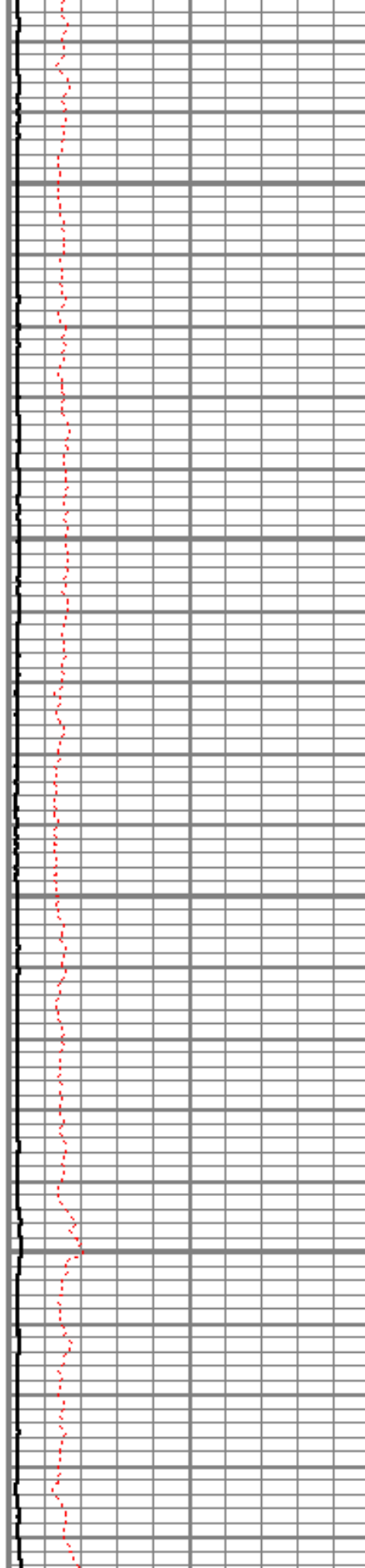



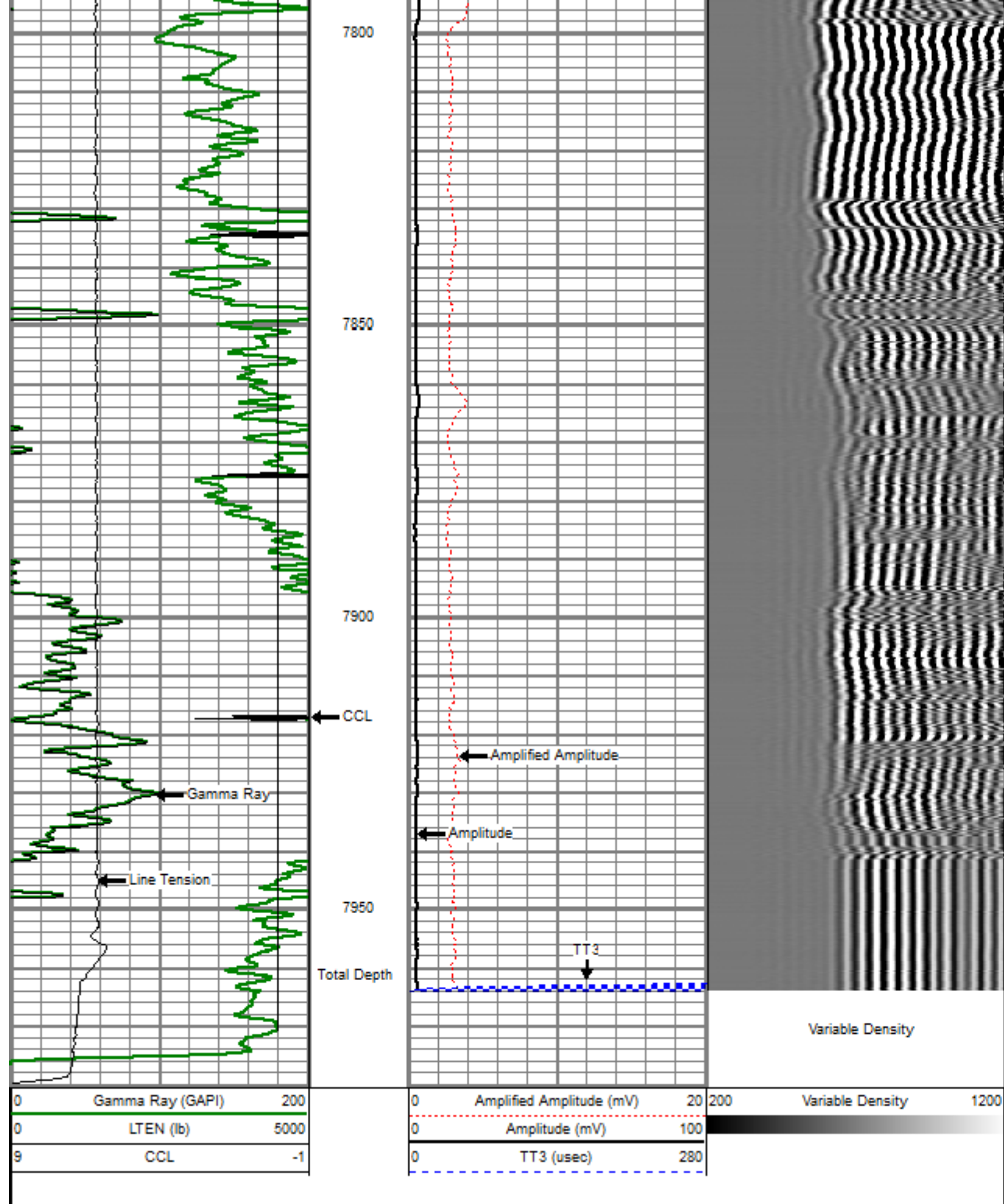

Sensor	Offset (ft)	Schematic	Description	Len (ft)	OD (in)	Wt (lb)

Tool Name	Tool Length (ft)	Tool Weight (lb)	Tool O.D. (in)	Tool Description
TEMP	0.17			TEMP-Comprobe (TEMP_CMPRB_1375_0) Positive pulse Temp tool
GR	3.63			GR-PROBE_GR (PRB_GR_275_01) Probe stand alone Gamma Ray Tool
CCL	8.21			CCL-PRB_CCL_2MAG (PRB_CCL_2MAG_02) Probe 2 Magnet CCL
				Centralizer-Probe (CENT-PROBE-2) Probe Bowspring Centralizer
WVF5	15.56			CBL-PRB_CBL_DIGITAL (PRB_CBL_DIG_28) Probe 2.75" Dual Receiver Bond
WVF3	16.56			Centralizer-Probe (CENT-PROBE-1) Probe Bowspring Centralizer
				Titan Cable Head Go Pin.

Dataset: file 41-17pt2.db: field/well/run1/pass3oh

Total Length: 24.98 ft

Total Weight: 126.50 lb

O.D. 2.75 in



Company  
Well  
Field  
County  
State

ENCANA OIL & GAS (USA) INC.  
FILE 41-17  
WATTENBERG  
WELD  
COLORADO