

# Hydrology Map

## HFE 24-22

SW¼ SW¼ SECTION 22, TOWNSHIP 4 NORTH, RANGE 68 WEST OF THE 6TH PRINCIPAL MERIDIAN

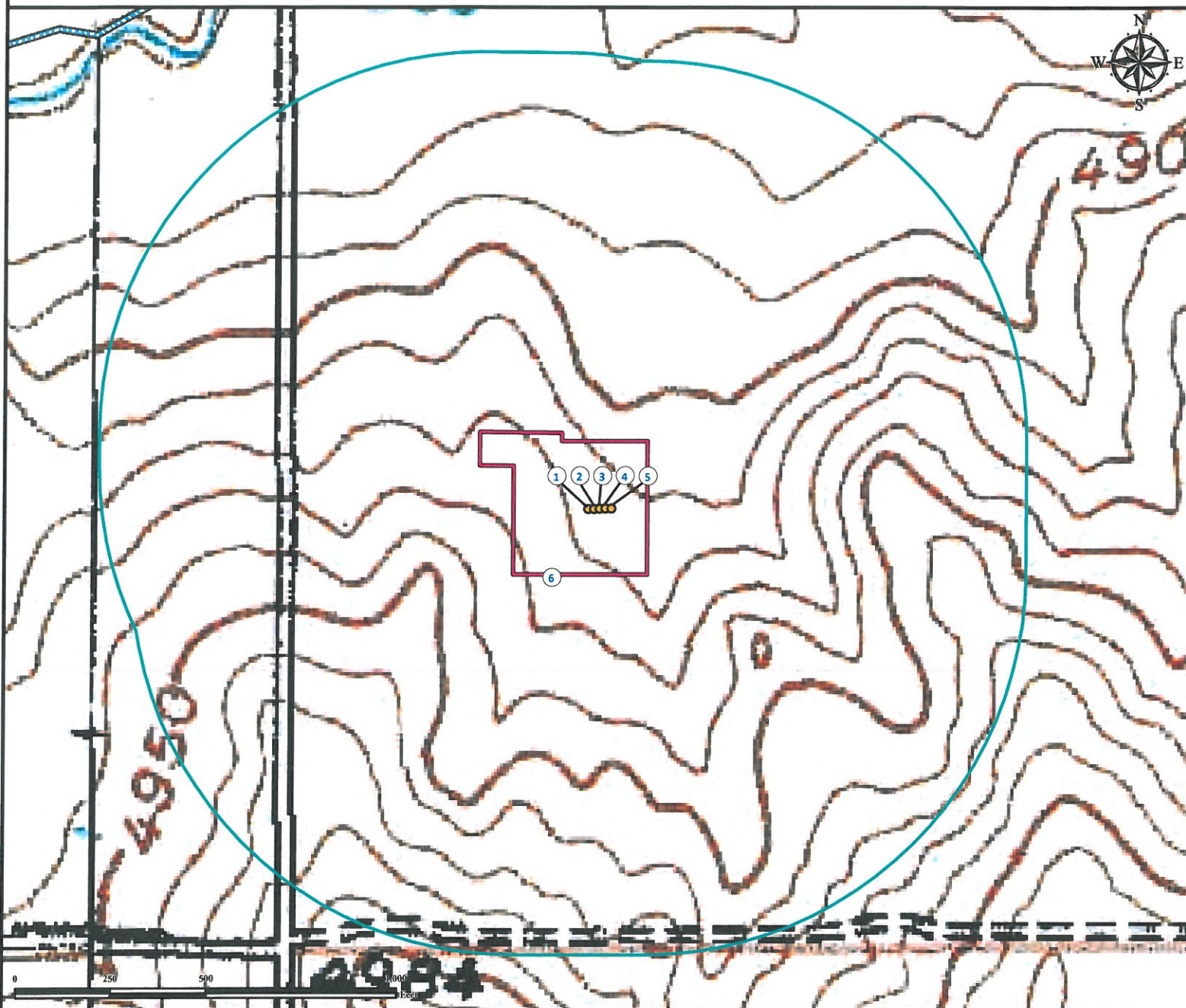

1. Proposed well HFE 14-22.
2. Proposed well MLD 13-22.
3. Proposed well MLD 23-22.
4. Proposed well HFE 24-22.
5. Proposed well HFE 22C.

6. Operational Disturbance Area.  
There are no visible surface waters within a 1000'  
radius of the disturbance area of the proposed oil and gas location.

### Legend

-  Proposed Well
-  Disturbance Area
-  1000' Radius

### Reference Location

\*\* All Measurements are Made from  
Reference Well HFE 24-22 \*\*

Lat: 40.294695° Long: -104.995731° (NAD83)  
Elevation: 4920 Feet



Use our resources to find yours!  
[www.petro-fs.com](http://www.petro-fs.com)  
(303) 928-7128

Field Date: 03/28/2012  
Drafting Date: 04/19/2012  
Drafter: DLR  
Checked By: BHF

Data Sources:  
TOPO courtesy USGS  
Water wells courtesy CDOWR

Prepared for:

